

A WANT AD MAY BE CALLING YOU

To come and take advantage of the profitable opportunity offered by one of today's want advertisers.

ST. LOUIS POST-DISPATCH

Sunday Post-Dispatch—88 Pages Today

Sections	Pages	Sections	Pages
Classified	Part 6—6	Real Estate	Part 4—14
Comic, 2 sections	12	Rotogravure	6
Editorial	Part 5—4	Society	Part 7—14
Drama		Radio and Automobile	Part 2—4
Magazine	8	Sport	Part 3—6
Main News	Part 1—14		

VOL. 88. No. 24. PART ONE. ST. LOUIS, SUNDAY MORNING, SEPTEMBER 29, 1935. PAGES 1—14A ***** PRICE 10 CENTS.

KIDNAPING TRIAL OF MRS. MUENCH OPENS TOMORROW

J. J. Wolfe to Begin Prosecution at Mexico, Mo., as Anderson Cannot Leave Hospital.

STATE CONTENDS SHE IS 'FINGER WOMAN'

It Will Allege Defendant Suggested Dr. I. D. Kelley as Likely Victim for Abduction.

Mrs. Nellie Tipton Muench, star of the bizarre Muench-Ware baby case which has absorbed the attention of the city for two weeks, will face another dramatic situation tomorrow at Mexico, Mo., when she is to appear on her $25,000 bond for trial on the capital charge of complicity in the kidnaping for ransom of Dr. I. D. Kelley in 1931.

Illness of Prosecuting Attorney C. Arthur Anderson of St. Louis County, which will keep him in Missouri Baptist Hospital for several days at least, has not altered the State's determination to proceed with the trial, delayed for months by the dilatory motions of the large battery of defense lawyers.

Wolfe to Handle Case.

John J. Wolfe, Associate Prosecutor, after conferring yesterday with Anderson at the hospital, said he had been instructed to direct the prosecution, with the aid of Assistant Prosecuting Attorney John M. McNatt, and the Audrain County Prosecuting Attorney, Joseph M. Bone.

Wolfe and McNatt are thoroughly familiar with the case, as they handled the trial of Felix McDonald, a co-defendant of Mrs. Muench, who was convicted and sentenced in the kidnaping. Anderson, after the trial of Angelo Rosegrant, who was sentenced to 20 years in prison, was injured last October when his automobile was forced off a county highway in a murderous attack late at night, disabling him so that he was unable to attend the McDonald trial.

It was a recurrence of the infection in Anderson's broken leg that required him to go to the hospital Friday, and will prevent his appearance at Mexico, at least for the first days of the trial.

The attending physician said yesterday to the Post-Dispatch that Anderson was somewhat better, although his fever was still high. "His condition is not promising for his appearance at the trial," the doctor said. "I don't believe he will be able to go, as indications are that he will be laid up for a week anyway, but I don't want to be positive about that."

Will Baby Be in Court?

In St. Louis, and in Mexico, there has been speculation as to whether the attractive auburn haired defendant will appear in court with the six-week-old infant she says was born to her at the age of 43 after 22 years of childless married life. This is the baby which Anna Ware, unmarried Philadelphia servant girl, claims as the one born to her last Aug. 17, and taken from her that night, an hour or two before the time announced as the time a child was born in the Muench home.

With or without the baby, Mrs. Muench and her legal battery will seek to convince an Audrain County jury of her innocence in the kidnaping plot. The State charges she was the "finger woman"—the one who suggested Dr. Kelley as a likely victim for kidnaping by Rosegrant, McDonald, Bart Davit, and Tommy Wilders. Wilders is still a fugitive; Davit is awaiting trial.

The State, as became known through evidence at the Rosegrant and McDonald trials, will rely largely on the testimony of Adolph Fiedler, former St. Louis County Justice of the Peace. He, admitting guilty knowledge of the crime, turned State's evidence. He was the chief witness before the grand jury which indicted Mrs. Muench.

24 Defense Attorneys.

At one time or another since her indictment 18 months ago, 24 attorneys have appeared for Mrs. Muench. Her present large staff is headed by Clay County Rogers of Kansas City and Pross T. Cross of Lathrop, Mo. Her brother, Supreme Court Judge Ernest M. Tipton, has participated frequently in conferences of defense counsel.

Among the defense counsel are seven Mexico attorneys, retained since the case was transferred out of St. Louis County on Mrs. Muench's application for a change of venue. Verne Lacy, who defend-

Continued on Page 3, Column 3.

Chinese Villagers Fight Pirates At Sea and Rescue 10 Children

20 Still Held by Kidnapers After Raid on Town; Four Outlaws Killed, Three Captured and Their Junk Wrecked.

By the Associated Press.

HANGCHOW, Sept. 28. — A strange battle at sea between peasants, aided by water police, and a band of pirates resulted in the rescue today of 10 of 31 children who had been kidnaped for ransom.

The fight took place off the village of Peihsiang, which the pirates plundered in a raid yesterday.

The peasants and police killed four of the pirates and captured three. One of the three pirate craft was sunk but the other two, carrying 20 children, fled. One child was killed.

After the fight, the villagers renewed their ammunition in preparation for another search for the pirates' junks.

Details of the daring raid on Peihsiang were reported from there today. Forty of the bandits, disguised as beggars and peddlers, entered the village and quickly overpowered the 10 policemen, none of whom had firearms in working condition. After looting the town the outlaws raided the village school, carried off every child in it and escaped to sea in three junks, but only after a running fight.

The enraged village men and police followed in force, overtaking one of the pirate craft while the others fled further out to sea.

DYNAMITE HOUSE BLOWS UP NEAR LEBANON, PA.; 11 HURT

Homes of 1000 Persons Damaged So They Are Unsafe for Occupancy.

By the Associated Press.

LEBANON, Pa., Sept. 28.—A dynamite storage house at a stone quarry in suburban West Lebanon exploded tonight with a shock felt 30 miles away. Eleven persons in Lebanon were hurt slightly by flying glass.

The storage house, a frame shack, was a half mile from the nearest house and police said they considered it unlikely there was anyone at the place itself.

Virtually every window in Lebanon was broken, and as far away as Lancaster, 30 miles to the south, and Reading, an equal distance eastward, windows were shattered.

Police said the homes of 1000 persons in West Lebanon were unsafe and instructed the residents not to return to them. The houses in many cases were twisted and shaken on foundations, plaster was knocked off, walls were weakened, and doors blown from hinges.

22 GET TWO-YEAR TERMS FOR KENTUCKY RELIEF FRAUD

Mayor and Judge Among Them; Sentences of Six Suspended; Others Freed on Appeal Bond.

By the Associated Press.

LEXINGTON, Ky., Sept. 28.—Two-year penitentiary sentences were imposed today on Dr. W. L. Stumbo, Floyd County Judge; Arthur C. Cartor, Mayor of Prestonsburg, Ky., and 20 other defendants for using the mail to defraud in connection with handling of relief funds in Floyd County.

Sentences were suspended for five who pleaded guilty and one of the 17 convicted. The others who will appeal were released on $5000 bond each.

Judge Stumbo and Mayor Carter were members of the Floyd County Relief Commission.

THREE KILLED IN PLANE CRASH

Ship Falls at Mexico Airport After Takeoff.

MEXICO, D. F., Sept. 28.—Three men were killed today in an airplane crash at Central Airport.

The victims were Federico Kunhardt, architect; Enrique Torres, an official of the National Revolutionary Party, and Alfonso Estrada Menocal, the pilot. The plane fell to earth shortly after it had taken off for Guadalajara.

FAIR AND WARMER TODAY AND FAIR TOMORROW

THE TEMPERATURES

12 Noon	—	63	7 p. m.	—	62
1 p. m.	—	65	8 p. m.	—	60
2 p. m.	—	67	9 p. m.	—	59
3 p. m.	—	68	10 p. m.	—	*58
4 p. m.	—	67	11 p. m.	—	*56
5 p. m.	—	66	12 midnight	—	*55
6 p. m.	—	64	1 a. m.	—	*54

*Indicates street reading.

Yesterday's high, 68 (3 p. m.); low, 44 (6 a. m.).



Official forecast for St. Louis and vicinity: Fair today and tomorrow; warmer today.

Missouri: Fair today and tomorrow; warmer today.

Illinois: Generally fair today and tomorrow; somewhat warmer in south portion and cooler in northeast portion today; somewhat warmer tomorrow.

Sunset, 5:47; sunrise (tomorrow), 5:56.

This Week's Weather Outlook.

CHICAGO, Sept. 28.—Weather outlook for the period Sept. 30 to Oct. 5: For the upper Mississippi and lower Missouri valleys: Generally fair most of week south, frequent periods of unsettled weather north with light showers. Temperature mostly near or above normal, frequent changes north.

NEGRO ARRESTED FOR DRUNKENNESS LYNCHED BY MOB

Taken From Sheriff Near Vienna, Ga., When Being Removed to Another Town for Safekeeping.

By the Associated Press.

VIENNA, Ga., Sept. 28.—Lewis Harris, 50-year-old Negro, was lynched near here last night by a mob which overpowered Sheriff Bos Vinson of Dooly County as he was taking the Negro to Fitzgerald, Ga., for safekeeping. Harris had been arrested on a charge of drunkenness.

Feeling had been running high since the arrest of the Negro last Sunday night. He was being removed to Fitzgerald by Sheriff Vinson as a precautionary measure when Vinson was halted by four automobiles filled with men who took the prisoner from the Sheriff.

Harris was hanged to a tree on Shady Mount road four miles from here. His body bore several bullet marks but it was not determined whether Harris was shot before he was swung from the tree.

Speaking in the absence of her husband tonight, Mrs. Vinson said Harris was captured Sunday night after being trailed by bloodhounds from a Negro gathering where the Sheriff had attempted to make an arrest.

"The Sheriff went to the Negro meeting on receiving a report of a disturbance there," Mrs. Vinson said. "When Mr. Vinson attempted to arrest the Negro he gave a container of liquor to his son and the Sheriff caught the boy. Then Harris put a gun against the Sheriff's back and demanded that he release the boy, at the same time calling Mr. Vinson the worst thing he could think of."

She said the Sheriff later returned with the dogs and trailed the Negro to a place nearby where he was arrested. She said Harris denied that he had drawn a pistol on Vinson or had cursed him.

ETHIOPIAN RULER REPORTED TO APPEAL TO ITALIAN KING

London Newspaper Says Haile Selassie Urged Victor Emmanel to Prevent War.

LONDON, Sept. 28.—The Sunday Pictorial printed a front page story today without a date line, saying Emperor Haile Selassie had sent a personal letter to King Victor Emmanuel of Italy, in which he appealed in "touching terms" to the Italian monarch not "to allow their two Christian countries to go to war against one another."

SUNSPOTS INCREASE SUDDENLY

Largest Number for Two Years Now Visible.

By the Associated Press.

WASHINGTON, Sept. 28.—Astronomers at the Naval Observatory found this week abnormal groups of sunspots moving across the surface nearest the earth. It is the largest collection of sunspots in about two years.

These spots, which vary from a few hundred miles to 50,000 miles in diameter, are still a mystery. They are known to change in a cycle of about 11½ years and to have definite effects on the magnetism of the earth.

Daylight Saving Time Ends.

NEW YORK, Sept. 29 (Sunday).—Daylight saving time ended at 2 a. m. today. At that hour clocks were turned back to 1 a. m., restoring the hour lost last April when the hands were moved forward an hour. Approximately 35,000,000 persons in the United States and Canada observed daylight saving time this year, the Merchants' Association of New York said.

HOWARD'S EX-WIFE SAYS $100,000 IS GIFT, NOT ALIMONY

Offers Letter Written Dec. 12 Which She Asserts Accompanied Bonds — "Deep Love" Expressed.

PAIR DIVORCED MAY 22 THIS YEAR

She Testifies He Struck Her After Decree Was Granted—New Court Action Over Children.

Miss Elvira Royle Howard, former wife of Clarence H. Howard, son of the late multimillionaire steel manufacturer, testified at Clayton yesterday that $100,000 in bonds which he gave her constituted a gift prior to their divorce, rather than gross alimony, as he contended. She obtained her decree May 22, last.

Mrs. Howard, who is resisting his motion to modify the divorce decree to prevent her from taking their children, Shirley Claire, 8 years old, and Marilyn Ann, 6, from the jurisdiction of the court, introduced in evidence a letter bearing his signature, which she said he gave her with the bonds Dec. 12 last.

What Letter Said.

It read:

"Dearest Elvira:

"It has given me a great deal of pleasure to express my deep love for you in today making you a present of 100 General Steel Castings Corporation bonds, having a par value of $100,000.

"You have been a very sweet wife in our 11 years together, and I hope the ownership will make you very happy. Please see that at your death these bonds or their equivalent go to Shirley and Marilyn. Best love."

Mrs. Howard, who will return to the stand before Circuit Judge Mueller tomorrow, testified that her husband told her to put the note in a safe deposit box and not to lose it. She said he had remarked previously "Elvira, I'm going to make you a present," and hadn't mentioned alimony.

Mrs. Howard observed that her husband had been "worrying" about the $10,000,000 lawsuit of Frank Howe, University City inventor, against his late father and the steel corporation, and had said he, Howard, "was liable to lose everything."

Wants to Go East.

Mrs. Howard testified she desired to take the children to Summit, N. J., near her friends, where she planned to open metal craft classes. She studied metal craft and sculpture at Colby College, Me., she said. She described the educational and social advantages at Summit as equal to those prevailing here, and said that Shirley had been made unhappy at school here "because the other children were talking about the divorce."

Before telling of her financial arrangements with Howard and the care of the children, she asserted that he struck her "many times," and described a quarrel with him, after she had obtained a divorce, at the Howard residence, 3 Dromara lane, McKnight Village, which she had continued to occupy.

She Threatened Arrest.

It was this quarrel, on June 19, she said, that made her decide to leave St. Louis and to inform Howard she would "have him arrested" if he visited the house again.

Mrs. Howard testified that on this occasion he entered the house, using his key, as he had done before. She was scantily clad, she recalled, but met him in the hallway, refusing him permission to go upstairs, since on previous occasions he had "thrown some of my things from the window."

But he "pushed me up thes tairs step by step," she related, while his chauffeur waited below.

"He twisted my wrist," she continued, "and when we reached the top of the stairs he kicked me in the abdomen and knocked me over four chairs piled up there. I tried to hit him with a coat hanger, but he dodged every time. I screamed for the chauffeur, but he didn't come."

What Chauffeur Saw.

The chauffeur, Marvin Ellis, employed by Howard's mother, testified he saw Mrs. Howard Jr. hit her husband with a magazine and knock his glasses off on the visit of June 19. He said Howard grabbed her wrist, heard her object to his ascending the stairs, but heard no screams. Howard was still there when he left, he said.

Another witness, Mrs. Franz Arzt, wife of a physician, of 7155A Amherst avenue, said she had known the Howards for six years, and that June 19 Mrs Howard telephoned her to come to the McKnight Village home. When she did go, she

Continued on Page 3, Column 5.

League Committee of Five Meeting on African Crisis



MEMBERS of the League of Nations committee seeking a method of preventing an Italian-Ethiopian conflict seated at the conference table (left to right): TEWFIK BEY, Turkish Minister of Foreign Affairs; PIERRE LAVAL, French Premier; SALVADOR DE MADARIAGA of Spain, president of the Committee of Five; J. A. C. AVENOL, secretary general of the League (not a member of the committee); ANTHONY EDEN, British minister for League affairs; and JOSEPH BECK, Polish Minister of Foreign Affairs.

AAA DEFENDED BY ROOSEVELT IN TALK TO FARMERS

Crop Control 'Democracy in Good American Sense of Word,' He Says at Fremont, Neb.

By the Associated Press.

FREMONT, Neb., Sept. 28.—President Roosevelt unfurled his first issue in the 1936 re-election campaign today by replying to challengers of his agricultural program.

Roosevelt asserted there had been a $5,300,000,000 increase in agriculture income over the 1932 level, and pointed to the agricultural adjustment act as a prime aid.

He said the effort of the AAA to provide co-operation among farmers and crop control "is the true function of Government under our Constitution."

"The Government's part in this program," he said, "is merely to supply the unifying element that the farmers themselves, in their past efforts, found so essential to success. It is democracy in the good American sense of the word."

Reasons for Gain.

He attributed the agricultural readjustment to "many factors:" "Our monetary policy was one. The drouth was another. Increased demand for products caused by the economic revival was another, and the operations of our agricultural adjustment administration was still another."

Speaking from the rear platform of his special train, Roosevelt looked into the faces of a huge throng extending over the station grounds and beyond to the town streets.

In the background of this flat country were the vast fields, visible for miles.

The President's train stopped at Grand Island, Neb., at 3:12 p. m., where 12,000 persons were waiting. In a brief talk he said he was pleased to see the improvement in Nebraska as compared to three years ago. He spoke from the observation car.

At North Platte, Neb., where 15,000 assembled, the President was joined by Senator O'Mahoney of Wyoming; Governor Johnson of Colorado; Senators Costigan and Adams of Colorado; Mayor Stapleton of Denver; Paul Prosser, Colorado Attorney-General; and John Carroll, Denver attorney.

The Westerners said one of the first things to be discussed was the proposed $8,000,000 Caddoa dam project on the Arkansas River.

Tribute to Norris.

Opening his speech at Fremont, the President expressed delight at coming to the home state of "one of a half dozen greatest Americans —Senator George W. Norris."

Gov. Cochrane and Senator Burke of Nebraska stood beside the Chief Executive. Mrs. Roosevelt was with him. Dan Stephens, former Representative, introduced the President. "Is it surprising," Roosevelt asked, "in the light of this improved income, that the farm implement factories in Illinois and

Continued on Page 2, Column 7.

ROOSEVELT TO DEDICATE BOULDER DAM TOMORROW

Practically Complete Except for Power Units; President's Speech About 1 P. M.

By the Associated Press.

BOULDER CITY, Nev., Sept. 28.—President Roosevelt will dedicate the world's greatest dam Monday to the service of the Southwestern agricultural and industrial area.

The ceremonies, which more than 20,000 persons are expected to attend, will be held on the Nevada abutment of the 727-foot high Boulder Dam, now practically complete except for installation of power units.

President Roosevelt will start his speech between 11 a. m. and noon (1 p. m. Central time). During the morning, he will be taken on a tour of inspection of the $165,000,000 project, which eventually will create a lake 115 miles long and nearly 600 feet deep at the lower end in Black Canyon of the Colorado River.

An 85-mile lake, maximum depth about 290 feet, already has been backed up behind the dam.

Gov. B. B. Moeuer of Arizona has declared a holiday in that State. Las Vegas citizens are planning to dress in pioneer days costumes.

"COUNT" LUSTIG RECAPTURED AFTER ESCAPE FROM JAIL

Man Wanted on Counterfeiting Charge Taken in Pittsburgh by Federal Agents.

By the Associated Press.

PITTSBURGH, Sept. 28.—An automobile ride of two blocks ended in the arrest today of Robert V. Miller, alias "Count" Lustig, wanted in New York on counterfeiting charges and for escaping from the Federal House of Detention in New York by sliding down in a bed sheet.

C. K. Fierstone, head of the Pittsburgh division of the Bureau of Investigation, said the arrest was made by Department of Justice agents and secret service men. Miller had left a North Side rooming house in Pittsburgh and was headed for Chicago at the time, Fierstone said.

The "Count" escaped from New York Sept. 1 and agents here began a search for him bout a week ago. Several were watching the rooming house when Miller came out and entered the car.

The agents gave chase and stopped the automobile after two blocks. Fierstone said Miller had made no statement.

AL SMITH A SAINT—IN KOREA

Native Found Praying Before His Picture, Which Is Removed.

MARYKNOLL, N. Y., Sept. 28.—News of the banishment of "Saint Al" from a hamlet in Korea came today to the Maryknoll Mission, headquarters of the Catholic Foreign Mission Society.

A friend sent a newspaper rotogravure picture of Alfred E. Smith to a New York missionary and the priest pasted it on a wall of his mud hut in the tiny town of Hiken in Korea. Later the priest found a native woman praying before the picture. She asked for the name of the "saint." "It is one of whom many in America have recourse," explained the priest. The picture has been taken off the wall.

Two Men Whipped for Robbery.

By the Associated Press.

WILMINGTON, Del., Sept. 28. — Twenty persons witnessed the lashing of two Townsent (Del.) men in the New Castle County workhouse today. The men whipped were W. Blackburn, 39 years old, and Frank Layton, 28. Each received 20 lashes and 10 years in prison for robbing two stores.

MUSSOLINI SAYS BRITISH INTERESTS ARE IN NO DANGER

East African Conflict Would Be Localized, He Declares in New Cabinet Communique.

By the Associated Press.

ROME, Sept. 28. — Speaking through a communique of the fifth and closing September cabinet session today, Premier Mussolini sought to localize the apparently imminent Ethiopian conflict by an agreement with Britain. The communique said:

"Italy's policy has no immediate or remote aims which could injure Great Britain's interests."

The Cabinet made these points:

1. Italy offers to make accords with Great Britain.

2. Italy warns the League Assembly not to interfere. (The Council is now negotiating for a settlement.)

3. Italy spurns Emperor Haile Selassie's proposed neutral zone and his suggested withdrawal of troops from his frontiers. The communique called the Ethiopian offer one for a strategic purpose, not a pacific one."

4. Troop movements are "being accelerated."

Britain's 400,000 tons of warcraft are still on the Mediterranean, but the Cabinet announced the first step has already been taken by Italy to negotiate with Britain "accords that harmonize with the legitimate interest of England in East Africa."

A sentence in the communique explained Italy's abstention from action at Geneva. It said the government "would take no initiative on the basis, or in an atmosphere, where its rights are prejudicially misunderstood."

At the same time the Cabinet commuique said that the ministers would not abandon the League until the League itself assumed full responsibility for measures against Italy.

Crown Prince Umberto reviewed departing troops at Naples, while Mussolini conducted the Cabinet meeting in Rome. Several war measures were adopted by the Cabinet, including an increase of military education in the public schools. Pay of soldiers will be boosted, on an unannounced scale, "in case of the declaration of a state of war in East Africa." Stricter censorship laws were adopted.

Text of Communique.

The text of the Cabinet communique follows:

"Il Duce gave an ample report of developments in the situation since the last Cabinet meeting. All men of good faith in this world have recognized Italy's right in rejecting suggestions by the (League) committee of five.

"The proposals advanced not only took no account of Italy's necessities for expansion and security but completely ignored all treaties which at different times, from 1889 to 1906 and 1925, have recognized the priority of Italy's interest in Ethiopia.

"The Italian Government will not take any initiative in a field or in

Continued on Page 4, Column 5.

HURRICANE VEERS EAST OF MIAMI; 25 DEAD IN CUBA

Red Cross Relief Trains Speed Evacuation From Everglades as Center of Storm Heads Up Atlantic Coast.

LIGHTHOUSES HIT BY HIGH WINDS

Havana Reports 300 Injured at Cienfuegos — High Seas Said to Have Wiped Out Town of Casilda.

By the Associated Press.

MIAMI, Fla., Sept. 28.—Red Cross relief trains speeded evacuation from the treacherous Everglades sections tonight but the tropical hurricane which had raged toward Miami for 17 hours suddenly veered off and headed up the Atlantic Coast, 40 miles off Florida's east coast.

The Weather Bureau said that Miami and cities along the lower Florida east coast, believed earlier to be in the direct path of the storm, the hurricane which had taken 27 lives as it ripped across Cuba and Jamaica.

Hurricane warnings all along the Florida coast were taken down at 11 p. m. and storm warnings hoisted from Palm Beach north to Charleston, S. C., to warn ships in the path of the storm.

Some Flee in Autos.

Meanwhile disaster workers at Belle Glade, Fla., notified national Red Cross headquarters that 80 per cent of automobile-owning residents of the Lake Okeechobee area already had fled.

Refugee trains authorized by the Red Cross arranged to take 5000 persons to Sebring. The Red Cross there prepared to meet their food, clothing and medical needs.

Nelson Howard, Red Cross disaster worked, reported he had left for Sebring and would meet the trains as they arrive, with a physician ready to board each. All refugees will be sheltered temporarily in passenger coaches and box cars.

The Miami weather station, in a bulletin at 7:17 p. m., said: "Center of storm now moving north northeastward and will pass east of Miami. Winds will not reach hurricane force at Miami."

75-Mile An Hour Wind.

The Fowey Rocks Lighthouse reported a northeast 75-mile wind at 7:30 p. m., with a barometer reading of 29.30. At the time of the weather bulletin here the wind was blowing 30 miles an hour and the barometer read 29.42.

Cuban officials, after checking advices reaching Havana from the 150-mile path of the storm which struck there last night and today, said 17 bodies were in the morgue at Cienfuegos. It is estimated there are 300 injured there with approximately 1000 homes destroyed or badly damaged.

High seas were pounding the north coast of Cuba from Caibarien to Havana as the storm moved out to the Atlantic. Stormy conditions were reported throughout the island.

Town Reported Destroyed.

A dispatch to naval headquarters reported the town of Casilda on the south coast destroyed.

At Jacksonville army engineers closed hurricane gates at Moorehaven and other points on Lake Okeechobee. The gates were built at the entrance of canals and are designed to prevent disastrous floods which have in the past taken a heavy toll.

A great dike has been thrown around much of the lake since the 1928 storm.

With the first warning of the hurricane, the work of evacuating those who were in exposed places along the keys was rushed. Motorboats and trucks were used to take them to safer ground.

In Miami a new relief organization was set up for quick action. Physicians and relief workers were held in readiness for emergencies.

Preparations Made.

As the wind began to whip up the waters in usually placid Biscane Bay early in the afternoon, residents here hastily battened down

Continued on Page 2, Column 4.

ROOSEVELT TOUR FORMAL OPENING OF 1936 CAMPAIGN

As He Travels West, G. O. P. Executive Committee Establishes Office in Chicago.

LAFFOON FIRST BOSS TO BREAK AWAY

Governor's Refusal to Meet President, Aftermath of Latter's Mixing in Kentucky Politics.

By RAYMOND P. BRANDT,
A Staff Correspondent of the Post-Dispatch.

WASHINGTON, Sept. 28.—With President Roosevelt touring the West and the Republican Executive Committee establishing an office in Chicago, the 1936 presidential campaign was formally launched this week. There will be no "breathing spell" in politics for the next year.

Democratic leaders have tried to minimize the political aspect of the President's "holiday trip" to the Pacific Coast, and this, of course, was a natural development. They could not openly admit that they were worried over the administration's waning popularity. The announcement of an agricultural speech in Nebraska and the comical Ruby Laffoon episode in Kentucky, however, disclosed that the President and his political aids are greatly concerned whether the administration will have the support of two powerful voting factions in 1936—the farmers and the political bosses.

The Row in Kentucky.

The Laffoon mix-up revealed how the President had played a dangerous game in taking a hand in local political affairs this summer, and while he backed the winner in the Kentucky governorship primary, he left some very sore heads among the vanquished. A politician does not write the kind of telegram Gov. Laffoon sent to Marvin McIntyre, the President's secretary, unless he is hopping mad.

The importance of the Kentucky family quarrel is obvious. Kentucky is the only state to hold an off-year election, and the results will inevitably be interpreted as having great bearing on the popularity or unpopularity of the present national administration.

Gov. Laffoon is one of the Democratic old guard who believes in the convention system of hand-picking candidates and he thought he had the political machine greased to give Thomas S. Rhea, State Highway Commissioner, the Democratic nomination for Governor. Rhea, a veteran in politics, is in his sixties.

President Takes a Hand.

The younger element in the party, led by Lieutenant-Governor A. B. Chandler, 34 years old, nicknamed "Happy," realized they didn't have a chance against the Laffoon machine. They fought the convention nominating system and demanded a primary. The row between the old and the new factions became so bitter that Robert W. Bingham, American Ambassador to Great Britain, and publisher of the Louisville Courier Journal and the Times, left his post in London to direct the fight of Chandler's nomination for the governorship.

Roosevelt, acting as a politician and not as President, took an unusual course in the state fight. The Democratic State Committee had the power to decide whether the candidates should be selected by the convention or the primary method. Apparently dominated by the Laffoon crowd, the State Committee was prepared to choose the convention method. Thereupon, according to reliable reports in Washington, Roosevelt called in Senator Barkley of Kentucky and advised him to appear before the committee and urge the primary method. Barkley, it is said, had a letter from the President indorsing the primary plan.

Primary Forced.

The committee, however, spurned the Roosevelt-Barkley plan, and voted to go ahead with the Laffoon proposal for a convention. Someone had the idea of having Laffoon and Rhea come to Washington so that the national leaders could see that Rhea was all right. But as soon as they had left the state, Chandler, as acting Governor, called a special session of the Legislature and rushed through a law compelling the selection of candidates by the primary method.

In this primary, Rhea received the highest number of votes in a field of six candidates, with Chandler second. The old organization crowd insisted on a run-off primary between Rhea and Chandler. In this second primary, Chandler won by 25,000 votes.

In the meantime, the Republicans, with virtually no friction, nominated former Representative King Swope as their candidate for the governorship. Swope, who is 42 years old, is now a Circuit Judge and has been active in American Legion affairs.

If the G. O. P. Should Win.

Many local issues and personalities always influence Kentucky politics and whether a Republican victory would really be a blow to the national administration is highly problematical. There is no doubt, however, it would be so interpreted in every state in the Union. That is why Roosevelt, the politician, tried to bring Chandler, Laffoon and Rhea together. Chandler was willing, but Laffoon and Rhea openly rebuffed the President.

Kentucky, like Missouri, cannot be counted definitely in the Democratic or Republican column. Kentucky went overwhelmingly for Roosevelt in 1932—and overwhelmingly for Hoover in 1928. It gave Coolidge a majority in 1924 and went to Cox by a mere 4000 in 1920.

Laffoon is the first boss who has openly broken with the President. Others, like Tom Pendergast of Missouri and Mayor Kelly of Chicago, may not be so enthusiastic for the New Deal program, but they have had enough attention from Postmaster General Democratic National Chairman Farley to stay in line. It is Farley's job to keep them satisfied.

The agricultural question has given the Democratic and Republican leaders a grave and confused look, and both parties will be in a stew if the United States Supreme Court should find the AAA as unconstitutional as it found the NRA.

Republicans and the Farmer.

The Republican National Executive Committee at its meeting this week recognized the importance of the farm problem by deciding to establish a campaign office in Chicago under the direction of Harrison E. Spangler, a lawyer of Cedar Rapids, Ia. Although this meeting was dominated by such members of the Old Guard as National Committeemen Charles D. Hilles of New York, J. Henry Roraback of Connecticut and Chairman Fletcher of Pennsylvania, it did not dare find fault with the AAA benefit payments. Col. Frank Knox of Chicago, now Illinois' favorite son, got the cure on the farm question when he advanced the export county plan as against the AAA benefits. He immediately drew fire from Gov. Alf Landon of Kansas, another presidential possibility, and others from the Middle Western farm belt who fear that the Republicans are playing with fire in attacking the AAA. It will be interesting to see what Spangler offers in destructive and constructive criticism.

The Republicans must have the farm states to win in 1936 and as yet they have not worked out a farm plank. Even the "Grass Roots" meetings in the East have refused to go on record against the hundreds of millions of benefit payments for crop curtailment. All reports coming into Washington from the Middle West are to the effect that the farmers will give their votes to the party that offers them the most—and the Republicans haven't decided on an offer.

War Chest Filling Up.

The gloom cast by the farm problem was lightened, however, by Chairman Fletcher's announcement that he expected little trouble in getting ample funds for the 1936 campaign. The Republicans had to cut down their Washington staff to a mere skeleton force through lack of funds after the 1934 Democratic landslide. With many business men, especially in the East, indignant over the regulatory laws of the last session, contributions are now coming in and the Republican National Committee has changed from red ink to black.

The Democrats are still in the hole to the tune of about $400,000. Chairman Farley will have to clear up this deficit if he is to avoid some invidious and odious comparisons.

ACTRESS' MOTHER GRANTED DIVORCE



MRS. JEAN BELLO, MOTHER of Jean Harlow, who obtained a divorce from Marino Bello, the actress' stepfather, in a Los Angeles court, Thursday. Mrs. Bello said her husband was a "tempermental tempest," and that he disrupted the peace of their home.

Used Washing Machine Parts
WRINGER ROLLS 49c
WASH MACHINE PARTS & SALES CO.
LAclede 6266 — 4119 Gravois
Open Tuesday and Friday Till 8:30 P. M.

ST. LOUIS POST-DISPATCH
Founded by JOSEPH PULITZER
Dec. 12, 1878.
TELEPHONE: MAIN 1111
Published Daily by the Pulitzer Publishing Co. Twelfth Boulevard and Olive Street. Entered as second-class matter, July 17, 1879, at the postoffice at St. Louis, Mo., under the act of March 3, 1879.
MEMBER OF THE ASSOCIATED PRESS AND AUDIT BUREAU OF CIRCULATIONS
The Associated Press is exclusively entitled to the use for republication of all news dispatches credited to it or not otherwise credited in this newspaper and also the local news published herein. All rights of republication of special dispatches herein are also reserved.
Subscription Rates by Mail in Advance (Applicable only where local dealer service is not available.)
Daily and Sunday, one year.....$10.00
Daily, without Sunday, one year.....6.00
Sunday only, one year.....5.00
Remit either by postal order, express money order or St. Louis exchange.

POLICYHOLDERS' PLEA DENIED IN FIRE RATE CASE

Group Seeking to Intervene to Oppose Compromise Is Told Circuit Court No Longer Has Case.

By the Jefferson City Correspondent of the Post-Dispatch.

JEFFERSON CITY, Sept. 28.—The petition of a small group of policyholders to intervene in pending litigation over a 16 2-3 per cent increase in fire insurance rates in Missouri, in opposition to a proposed compromise agreed on by State Insurance Superintendent R. Emmet O'Malley and the companies, was denied today in Cole County Circuit Court.

Judge Nike Sevier, in denying the intervention, said his court no longer had jurisdiction of the case, since the companies have perfected an appeal to the Missouri Supreme Court from his ruling last May, holding for the policyholders on every point involved in the rate suit.

The Court also overruled motions filed on behalf of the same group of policyholders for modification of the original judgment, in order to permit an increase in appeal bond, and for distribution to policyholders of about $1,750,000 of excess premiums impounded by the Circuit Court. Such a distribution order was issued by the Court last May and is involved in the appeal.

Court Defers Ruling.

Attorneys for the group of policyholders already have been granted leave by the Supreme Court to intervene in that court and file briefs in opposition to the compromise proposal. The compromise was submitted to the Court about a week ago by counsel for O'Malley and the companies in connection with the pending appeal and was taken under advisement by the Court.

The compromise also is pending for a decision by a three-judge Federal court in Kansas City, in which 137 companies have suits pending to enforce the higher rates. About $9,250,000 in excess premiums collected by the companies have been impounded in the Federal Court. The State court case involved 73 other companies.

In a memorandum opinion today, Judge Sevier recalled, in very definite language, that he had thrown the compromise proposal out of his court, in the form of a supplemental petition, when it was filed by O'Malley and the companies last May. Judge Sevier took this action when he held for the policyholders in the rate suit.

Comments on Ruling.

"Believing the superintendent was acting beyond the scope of his authority in making the purported order and proposed settlement," Judge Sevier said today, "the Court of its own motion, struck such supplemental amended petition (containing the compromise proposal) from the files of the clerk of the court.

"By that ruling this Court definitely intended to and did express its views as to the validity of the proposed settlement contained in the supplementary petition, and that ruling is a matter of record in this court."

Judge Sevier also stated in his memorandum that his ruling of last May determined the case, on the merits, against the companies and for the policyholders.

While the Judge would not enlarge on this comment as to his former ruling, it apparently was in answer to statements attributed to insurance company representatives, after the decision last May, that the compromise proposal was not submitted to Judge Sevier and that it was not "considered by or passed upon by Judge Sevier." These statements were made in newspaper advertisements and in a circular issued to company agents by the rating bureau for the companies.

Pendergast for Compromise.

The compromise proposition has the approval of Boss T. J. Pendergast of the Kansas City Democratic machine, who has stated he passed along word to Gov. Park, O'Malley and Attorney-General McKittrick to accept it. McKittrick never has approved the compromise plan.

Under its terms the policyholders would be allowed to get back 20 per cent of the approximately $11,000,000 of excess premiums collected by the companies during the more than five years of litigation and now impounded in the courts. The other 80 per cent would be split among the companies, their agents, lawyers for the State and companies, and other purposes, some of which have not been disclosed publicly. The companies also would receive nearly half of the original increase of 16 2-3 per cent in rates.

The policyholders, who would pay all of the expense and fees and get back only one-fifth of the increase exacted from them, also would be deprived of a final decision in the courts on the legal questions involved in the cases, as the compromise, if finally approved, calls for dismissal of the cases.

Up to the time the State administration entered the compromise agreement, the State had vigorously resisted the rate increase in the courts, contending the companies were not entitled to any increase.

PRO-GERMANISM ISSUE IN VOTE TODAY IN MEMEL

Nazis and Lithuanians Anxiously Awaiting Results of Balloting on New Landtag—Quiet Prevails in Territory.

By the Associated Press.

MEMEL, Sept. 28.—Memel was quiet tonight as preparations were completed for tomorrow's election of a new Diet. The actual voting was expected to pass off quietly, officials said, and if real trouble occurs it will be when the results are announced several days hence.

With its 68,000 voters, most of them Germans, Memel has become a bone of contention between Germany, which owned the territory before the World War, and Lithuania, which seized it and now exercises sovereignty over it.

The pro-German party now has 25 of the 29 seats in the Landtag (Diet of Provincial Assembly). Lithuania is fighting to cut down this majority, while Germany, remembering its victory in the Saar, wants to strengthen its claim on Memel.

Test of Democracy.

The election will provide a test of the guaranteed democracy of Memel, under Lithuanian sovereignty but with autonomous rights.

An example of the sensitiveness of both Germans and Lithuanians was the protest by the German election committee over the arrest of a 15-year-old butcher boy. The official Lithuanian version was that the boy was caught destroying Lithuanian election posters and had been hired by local Nazis to do so.

Candidates are divided into seven lists, with 29 candidates each, the number of seats in the Landtag.

One group is the "Einheitsliste," a combination of all German parties, with the retention of autonomy as its platform. Others represent specific interests such as those of farmers, trademen, workers, etc.

How Voting Is Done.

Each voter will be give a book with the names of all candidates, from which must be torn 29 pages. Votes of each candidate will be totaled and credited to the proper list.

The voting will begin tomorrow at 8 a. m. and close at 8 p. m. Elaborate preparations have been made to bring invalids and cripples to the voting booths. One-handed persons will receive aid in tearing leaves from the ballot blocks.

German criticism of Lithuanian policies has centered about the fact that the previous Landtag was made virtually inoperative because Lithuanian members, in the minority, would not attend meetings.

In the last election, May 4, 1932, German parties received 52,868 votes, or 80.3 per cent, Lithuanian parties, 11,961, or 18.1 per cent.

Hitler's Recorded Speech Re-Broadcast on Eve of Election.

BERLIN, Sept. 28.—Adolf Hitler, through a re-broadcast of his recorded speech at the recent Nurnberg Nazi convention, made a final pre-election appeal tonight to Germans in Memel.

His warning was repeated to the League of Nations to "turn its interests to making respected Memel territory's autonomy... before the events can assume forms which some day might only be regretted from all sides."

Stations interrupted scheduled programs to send Hitler's words throughout the nation and into Memel. The records were replayed as orginally taken, with applause, so that German thought Hitler was again giving an actual address.

HURRICANE VEERS AWAY FROM MIAMI; 25 DEAD IN CUBA

Continued From Page One.

their storm windows and hammers were heard throughout the business and residential section.

The first word of the extent of the storm's destruction came from naval headquarters at Havana. It was announced that the cruiser Veinte de May in the harbor at Cienfeugos, reported 25 dead and 300 injured in that city. It was reported later that only 13 bodies were found.

It also was announced 1000 houses were destroyed in Cienfeugos, Santa Clara Province, and that the town of Casilda was destroyed by the high seas.

From Kingston, Jamaica, it was reported two persons had been killed in the storm, the tail of which raked Jamaica last night. It was estimated there the banana crop had been damaged $2,500,000. Road and bridge damage was placed at $200,000. Torrential rains accompanied the storm.

150-Mile Wide Swath.

Cutting a swath 150 miles wide through three Cuban provinces, the hurricane roared into the sea from the northern coast early in the afternoon, observers reported, and moved northward to menace Florida.

The British steamship Wanderer wirelessed to Fort Lauderdale that it was aground on Point Del Birril, off the south coast of Cuba. It was not a distress signal, the ship reporting merely that it was aground. The Wanderer is a British freighter of 5079 tons gross register and is owned by Charente Steamship Co., Ltd., of Liverpool. It was bound for Caracas, Venezuela.

Hundreds Flee.

Hundreds of refugees from towns in the three Cuban provinces struck by the storm had moved into Havana before the winds had reached hurricane strength.

They recalled that in November, 1932, another hurricane came along almost the same path to kill 3000 persons.

Special trains carried more than 1500 refugees from Santa Cruz Del Sur into Havana during last night. The towns of Casilda—reported destroyed—Jucaro and Tunas de Zazas, Trinidad, previously were evacuated.

Sheriff D. C. Coleman here mobilized his deputies at the courthouse for continuous duty until danger has passed. Miami policemen off duty were told to remain at home for emergency calls. Hialeah and Coral Gables police were ordered on constant duty at their stations.

Cuba Warns That All East Coast of Florida Is Endangered.

By the Associated Press.

HAVANA, Sept. 28.—The Belen National Observatory announced early tonight the tropical hurricane which swept Cuba today is "nearing the east coast of Florida, endangering the entire section."

Belen Observatory had announced at 9 a. m. that the hurricane, which blew in from the south, was "leaving the northern coast of Cuba, near Key Varien, traveling north or north-northwest, and will be dangerous this afternoon or tomorrow morning to the eastern part of Florida and the Florida canal." (The "canal" apparently referred to the Florida straits, between the peninsula and the Bahamas and Cuba.)

Havana was isolated from most of Eastern Cuba. Coastal cities to the south had been evacuated partially last night before the catastrophe broke on the frightened inhabitants.

Special Train for Refugees.

Refugees on special trains rolled into Havana and then were unable to learn the fate of relatives and friends left behind.

Lieutenant-Colonel Abelardo Gomez at Santa Clara, capital of that province, advised by private radio that the storm hit the area with full force. He was unable to contact Cienfuegos.

An Associated Press correspondent at Cienfuegos reported that 17 bodies of storm victims were in hospitals and the morgue there tonight. Officials said the death list would not exceed that figure in the city and immediate vicinity.

Military authorities took charge at nightfall to prevent looting. Rifle fire was heard in sections of Cienfuegos, which was without lights, but was believed to be warning shots fired to discourage looters.

Airplanes were grounded and pilots here refused to fly to the troubled zone. Visibility was of the worst. Rains fell steadily.

"I found no dead or injured in the towns of Sancti Spiritus, Arabos, Esperanza, Aguica, Malaca, Santo Domingo and Mordazo," Jose Garcia, an Associated Press photographer, reported.

HUEY LONG FACTION GAINS IN NEW ORLEANS

Democratic Regulars There Agree to Back Allen Ticket in January Primary.

By the Associated Press.

NEW ORLEANS, Sept. 28.—Held in check by Huey Long laws which stripped the city administration of its powers and vested that authority in the Gov. O. K. Allen administration, the New Orleans old regular Democratic organization today decided to support the State administration ticket in the Jan. 21 primary.

The formal surrender to the Allen forces was announced in resolutions passed today in a caucus of the old regular ward leaders at their Choctaw Club headquarters and meant that they would support Judge Richard W. Leche for Governor and the entire Allen ticket.

The old regulars merged their forces with the Long organization shortly before the assassination of the Senator, but they were left out of the caucus meetings by both the Long and the anti-Long factions in the framing of tickets.

Since then, the shattered forces of the once powerful city machine have sent emissaries to the two rival factions and sought trades of New Orleans voting strength for repeal of the laws by which Long set up a dictatorship in New Orleans.

But Robert S. Maestri, State Conservation Commissioner in the Allen administration, emerged as the whip of the followers of Senator Long and demanded that there be no repeal until after the January primary.

All attempts in the ranks of the old regulars to break his political grip failed and the capitulation of the New Orleans regular Democrats was made complete in today's caucus. No mention was made of the deal agreed on at the caucus.

In the meantime the anti-Long forces, headed by Representative Cleveland Dear, candidate for Governor on a platform of repeal of the dictatorship laws and restoration of local self-government, were actively engaged in making up their full ticket with which to oppose the administration's choice.

Mason Spencer, another anti-Long candidate, was in the field working to build up an organization of his own.

WON'T SALUTE FLAG



—Associated Press Wirephoto.

CARLTON B. NICHOLS, EIGHT-YEAR-OLD Lynn (Mass.) schoolboy, who has refused to salute the flag in school ceremonies as required by State law. He said he had been taught it was an "emblem of the devil." His parents belong to a religious sect known as "Jehovah's Witnesses."

AAA DEFENDED BY ROOSEVELT IN TALK TO FARMERS

Continued From Page One.

New York and the automobile factories of Michigan, and the steel mills of Pennsylvania are springing into activity?

"Now, with export surpluses no longer pressing down on the farmer's welfare, and with fairer prices, farmers really have a chance for the first time in this generation to profit from improved methods."

Conception of Constitution.

Turning to the constitutional argument over AAA impending in the courts and on the political stumps, Roosevelt described his conception of the constitution embodying this effort as:

"To promote the general welfare, not by interfering unduly with individual liberties, but by bringing to the aid of the individual those powers of government which are essential to assure the continuance of the inalienable rights which the constitution is intended to guarantee."

"I like to think," he said, "that agricultural adjustment is an expression, in concrete form, of the human rights those farmer patriots sought to win when they stood at the bridge at Concord, when they proclaimed the Declaration of Independence, and when they perpetuated these ideals by the adoption of the constitution.

"Methods and machinery change, but principals go on, and I have faith that, no matter what attempts may be made to tear down, the principle of farm equality expressed by agricultural adjustment will not die."

Saving in Interest.

The President stated the readjustment of loans through the Farm Credit Administration had brought a saving this year of $55,000,000 in interest alone to 850,000 farmers.

He said the next effort was to improve prices for commodities sold by the farmers. He believed the new monetary system did that job.

Pointing to "the longer future" he said this agricultural program included prevention of soil erosion and floods, encouragement of forestation, and elimination of unprofitable sub-marginal lands from production.

The crowd interrupted with applause when the President declared one of his first moves sought "to free our monetary system of bondage to a sufficient extent to permit money to serve the people rather than to force people to serve money."

He was applauded on the statement of increased farm income, on his declaration that "farmers really have a chance for the first time in this generation to profit from improved methods."

(The text of the President's speech will be found on Page 11-A).

FARM VALUES DOWN 31 PCT. SINCE 1930

38.7 in Missouri — Drop Despite Increases in Number and Acreage.

By the Associated Press.

WASHINGTON, Sept. 28.—A 31 per cent drop in the value of farms since 1930, despite increases both in number and acreage, was disclosed today by the agricultural census.

Earlier reports showed that there are 500,000 more farms than in 1930, and 68,400,000 more acres in cultivation.

The statistics disclose, however, that the value of the 1930 acreage was $14,995,495,980 greater than the acreage in 1935. Census figures gave the value for 1930 as $47,879,838,358 and that for 1935 as $32,884,342,378.

Officials said reports to the Census Bureau showed that some farmers had mortgages larger than the present value of their land.

In 15 states, the average decrease in farm values was more than 30 per cent. In two of these—Iowa and South Dakota—it was above 40 per cent. The Iowa decrease was 41.7 per cent, South Dakota's 46.1.

Six other big Middle Western producing states showed decreases of more than 30 per cent: Illinois, 33.8; Kansas, 35.2; Minnesota, 34.9; Missouri, 38.7; Nebraska, 37.3; Oklahoma, 36.9.

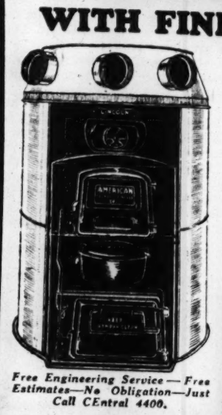
Seven other states also fell into the bracket between 30 and 40 per cent decreases. They were: California, 31.9; Colorado, 33.2; Maryland, 32.3; Mississippi, 34.6; Nevada, 33.6; Virginia, 30.7, and West Virginia, 30.5.

Most of the other states had decreases ranging between 20 and 30 per cent. Two New England states showed increases, but in neither was farming classed as the major industry. Connecticut had a gain in value of farm lands of 24.8 per cent and Rhode Island of 2.1. The first state has 32,000 farms and the latter 4000.

Agricultural experts said the value of farm lands fluctuated according to farm income and that both were now on the upgrade, after reaching bottom in 1932. They recited farm income statistics for the 1930-34 period to show that the spread between income was about the same as between land values in the first and last years.

The agricultural share of the national income for those years was fixed at: 1930, $6,320,000,000; 1931, $4,659,000,000; 1932, $3,582,000,000; 1933, $4,557,000,000; 1934, $5,287,000,000.

COLLISION DAMAGES
Since 1911 we have specialized in repairing cars damaged by collision. No matter what the damage may be, we can repair it perfectly. Estimates without cost or obligation.
Modern Auto Repair Co.
4601-17 OLIVE ST. — Forest 6500

Amazing New Heating Development
FURNACE
WITH FINNED FIREPOT

Firepot With FINS, Not Ribs . . . Gives Better Heat Radiation and Prevents Firepot From Burning Out!
A new type Furnace with finned firepot . . . gives more heat with less fuel. Its lower height gives it more heating power . . . more ability to circulate warm air positively to the whole house.
The LARGE 20-INCH Size Furnace With Finned Firepot $58.45
Free Engineering Service — Free Estimates — No Obligation — Just Call CEntral 4400.
CENTRAL HARDWARE CO.
811 N. SIXTH ST.
616 S. KINGSHIGHWAY
6301 EASTON AV.

C. E. Williams
SIXTH and FRANKLIN
DOUBLE Eagle Stamps MONDAY
(Only at This Store)
Dr. Sawyer's Arch-fitting NATURALIZERS

$7.50 Values — $6.00
Granada
Fine Brown or Black Suede (Matching Calf Trim)
Sizes to 10—AAA to C
This Fall ENJOY Smart Style
With the greatest foot-comfort you have ever known!
Triple-Comfort Aids:
RESTFUL ARCH
EASY Pillow-Tred
CUSHION HEEL
23 STYLES
Straps — Pumps — Ties
Fine Quality
Black Kid
Brown Kid
White Kid
Blue Kid
Black Suede
Brown Suede
Gabardine
Quality Shoes for all the Family
C. E. Williams Says:
Don't spend your life "Two Feet From Happiness." Treat your feet to Dr. Sawyer's "Plus-Fit" Lasts.
Including—
SIZES 3 TO 11—AAAA TO EEE
Style Book on Request

UNION-MAY-STERN


New 1936 World-Wide
PHILCO
Model 610-F $49.95
Complete With All-Wave Aerial . . $54.95
American-foreign receiver. Tone control. Automatic volume control.
30-DAY FREE TRIAL
We will exchange for any other Radio within that time if desired.
Trade in Your Old Radio
FREE!
A Radio Atlas of the World to every adult presenting this coupon.
It costs only 1c a night to operate a radio at St. Louis' low electric rate.
UNION-MAY-STERN
1130 OLIVE ST.
Vandeventer & Olive — 7130 Manchester
Manchester, Sarah, Choteau — 2720-22 Cherokee St.

MRS. MUENCH AVOIDS CLAIMING IN COURT BABY AT HOME IS HER OWN

Except for Filing of Birth Certificate, Attitude Has Been to Establish by Inference That Infant Is Hers.

HER LAWYER DIFFERS WITH JUDGE ON ISSUE

Court Declares It Is Parentage of Child, Her Attorney That Only Point Is Whether It Is Anna Ware's.

There is no pleading before this Court wherein respondent Nellie Tipton Muench claims to be the mother of any child.

This significant admission, from a motion filed Friday night on behalf of Mrs. Muench in the St. Louis Court of Appeals, furnishes the key to her attitude toward the habeas corpus suit filed by Anna Ware, unwed mother, to get custody of the baby now in the Muench home which Anna declares is her child.

It emphasizes the fact that with one exception, no definite and unequivocal statement has been made, by or for Mrs. Munech, that she bore the baby boy now in her home.

Before and since Anna Ware filed the suit in which she declared that the child in the Muench home was actually the Ware baby, Mrs. Muench's action with respect to the child has been by inference to establish that she herself had borne the baby. In statements to the press, including the lengthy one in the Globe-Democrat yesterday morning, the unqualified statement that she gave birth to the child has been lacking, and only the inference has been there.

Birth Certificate.

The one exception has been the filing of the birth certificate, required by law, wherein it is stated that the baby was born of Mrs. Muench and her husband, Dr. Ludwig O. Muench. Filing of a false birth certificate is a misdemeanor.

In the habeas corpus proceeding in the Court of Appeals, the effort of counsel for Mrs. Muench has been directed toward confining the inquiry to a single issue—is or is not the child in the Muench home the son of Anna Ware?

Any inquiry which would have the effect also of determining whether or not Mrs. Muench herself bore the child, has been characterized by her counsel as completely beside the point, and not an issue.

Judge's View of Issue.

This contention has been urged upon the Court in the face of an entirely different statement of the issue of the case as defined by Judge William Dee Becker in a hearing last Wednesday. At that time, Judge Becker said from the bench that "the ultimate issue raised for the determination of this court is the parentage of this child and its custody."

Judge Becker urged counsel to think whether it might not be advisable that Dr. and Mrs. Muench, then absent, appear in court, "and produce the child, whether it be their child or that of the petitioner (Anna Ware).

"You think that over from this angle," he continued, "in the ultimate end and sooner or later that question is bound to be determined. Whether we meet the issue squarely, and at once, or whether, by reason of asking a little time, in the ultimate end, where the court has once started a proceeding of this kind, it is fair to presume that this court is not going to stop until that issue is brought to be determined here is definitely and ultimately determined."

Referring again to the child in the Muench home, Judge Becker said to counsel:

"I point these things out because, as I say, this is not between two litigants; this is a matter here involving ultimately and solely one issue, the parentage of the child, which can only be brought out by the proceedings; it is ultimately bound to come down to this, to the parentage of one child."

Defense Counsel's Argument.

To this last statement counsel for Mrs. Muench rejoined with the statement: "Whether the child is the child of Dr. and Mrs. Muench is wholly extraneous to this issue." This contention was repeated and emphasized in the motion filed on behalf of Mrs. Muench Friday even to the extent that the Court was asked to strike from Anna Ware's reply her statement that Dr. and Mrs. Muench claim that Mrs. Muench is the mother of the child in their home.

The Court was asked to expunge this statement "for the reason that no such claim is made in the return of respondents (the Muenches) and that there is no issue involving the parentage of Nellie Tipton Muench as to any child in this habeas corpus hearing; the only question being are these respondents in possession of the child of Anna Ware, or have

FARM VALUES DOWN 31 PCT. SINCE 1930

38.7 in Missouri — Drop Despite Increases in Number and Acreage.

By the Associated Press.

WASHINGTON, Sept. 28.—A 31 per cent drop in the value of farms since 1930, despite increases both in number and acreage, was disclosed today by the agricultural census.

Earlier reports showed that there are 500,000 more farms than in 1930, and 68,400,000 more acres in cultivation.

The statistics disclose, however, that the value of the 1930 acreage was $14,995,495,980 greater than the acreage in 1935. Census figures gave the value for 1930 as $47,879,838,358 and that for 1935 as $32,884,342,378.

Officials said reports to the Census Bureau showed that some farmers had mortgages larger than the present value of their land.

In 15 states, the average decrease in farm values was more than 30 per cent. In two of these—Iowa and South Dakota—it was above 40 per cent. The Iowa decrease was 41.7 per cent, South Dakota's 46.1.

Six other big Middle Western producing states showed decreases of more than 30 per cent: Illinois, 33.8; Kansas, 35.2; Minnesota, 34.9; Missouri, 38.7; Nebraska, 37.3; Oklahoma, 36.9.

Seven other states also fell into the bracket between 30 and 40 per cent decreases. They were: California, 31.9; Colorado, 33.2; Maryland, 32.3; Mississippi, 34.6; Nevada, 33.6; Virginia, 30.7, and West Virginia, 30.5.

Most of the other states had decreases ranging between 20 and 30 per cent. Two New England states showed increases, but in neither was farming classed as the major industry. Connecticut had a gain in value of farm lands of 24.8 per cent and Rhode Island of 2.1. The first state has 32,000 farms and the latter 4000.

Agricultural experts said the value of farm lands fluctuated according to farm income and that both were now on the upgrade, after reaching bottom in 1932. They recited farm income statistics for the 1930-34 period to show that the spread between income was about the same as between land values in the first and last years.

The agricultural share of the national income for those years was fixed at: 1930, $6,320,000,000; 1931, $4,659,000,000; 1932, $3,582,000,000; 1933, $4,557,000,000; 1934, $5,287,000,000.

fitable sub-marginal lands from production.

The crowd interrupted with applause when the President declared one of his first moves sought "to free our monetary system of bondage to a sufficient extent to permit money to serve the people rather than to force people to serve money."

He was applauded on the statement of increased farm income, on his declaration that "farmers really have a chance for the first time in this generation to profit from improved methods."

(The text of the President's speech will be found on Page 11-A).

COLLISION DAMAGES
Since 1911 we have specialized in repairing cars damaged by collision. No matter what the damage may be, we can repair it perfectly. Estimates without cost or obligation.
Modern Auto Repair Co.
4601-17 OLIVE ST. FOrest 6500



MAY-STERN
OLIVE ST.
Manchester, Sarah, Choutcau
2720-22 Cherokee St.

New 1936 World-Wide
PHILCO
Model 610-F $49.95
Complete With All-Wave Aerial . . $54.95
American-foreign receiver. Tone control. Automatic volume control.
30-DAY FREE TRIAL
We will exchange for any other Radio within that time if desired.
Trade in Your Old Radio
FREE!
A Radio Atlas of the World to every adult presenting this coupon.
It costs only 1c a night to operate a radio at St. Louis' low electric rate.

MRS. MUENCH AVOIDS CLAIMING IN COURT BABY AT HOME IS HER OWN

Except for Filing of Birth Certificate, Attitude Has Been to Establish by Inference That Infant Is Hers.

HER LAWYER DIFFERS WITH JUDGE ON ISSUE

Court Declares It Is Parentage of Child, Her Attorney That Only Point Is Whether It Is Anna Ware's.

There is no pleading before this Court wherein respondent Nellie Tipton Muench claims to be the mother of any child.

This significant admission, from a motion filed Friday night on behalf of Mrs. Muench in the St. Louis Court of Appeals, furnishes the key to her attitude toward the habeas corpus suit filed by Anna Ware, unwed mother, to get custody of the baby now in the Muench home which Anna declares is her child.

It emphasizes the fact that with one exception, no definite and unequivocal statement has been made, by or for Mrs. Munech, that she bore the baby boy now in her home.

Before and since Anna Ware filed the suit in which she declared that the child in the Muench home was actually the Ware baby, Mrs. Muench's action with respect to the child has been by inference to establish that she herself had borne the baby. In statements to the press, including the lengthy one in the Globe-Democrat yesterday morning, the unqualified statement that she gave birth to the child has been lacking, and only the inference has been there.

Birth Certificate.

The one exception has been the filing of the birth certificate, required by law, wherein it is stated that the baby was born of Mrs. Muench and her husband, Dr. Ludwig O. Muench. Filing of a false birth certificate is a misdemeanor.

In the habeas corpus proceeding in the Court of Appeals, the effort of counsel for Mrs. Muench has been directed toward confining the inquiry to a single issue—is or is not the child in the Muench home the son of Anna Ware?

Any inquiry which would have the effect also of determining whether or not Mrs. Muench herself bore the child, has been characterized by her counsel as completely beside the point, and not an issue.

Judge's View of Issue.

This contention has been urged upon the Court in the face of an entirely different statement of the issue of the case as defined by Judge William Dee Becker in a hearing last Wednesday. At that time, Judge Becker said from the bench that "the ultimate issue raised for the determination of this court is the parentage of this child and its custody."

Judge Becker urged counsel to think whether it might not be advisable that Dr. and Mrs. Muench, then absent, appear in court, "and produce the child, whether it be their child or that of the petitioner (Anna Ware).

"You think that over from this angle," he continued, "in the ultimate end and sooner or later that question is bound to be determined. Whether we meet the issue squarely, and at once, or whether, by reason of asking a little time, in the ultimate end, where the court has once started a proceeding of this kind, it is fair to presume that this court is not going to stop until that issue sought to be determined here is definitely and ultimately determined."

Referring again to the child in the Muench home, Judge Becker said to counsel:

"I point these things out because, as I say, this is not between two litigants; this is a matter here involving ultimately and solely one issue, the parentage of the child, which can only be brought out by the proceedings; it is ultimately bound to come down to this, to the parentage of one child."

Defense Counsel's Argument.

To this last statement counsel for Mrs. Muench rejoined with the statement: "Whether the child is the child of Dr. and Mrs. Muench is wholly extraneous to this issue." This contention was repeated and emphasized in the motion filed on behalf of Mrs. Muench Friday even to the extent that the Court was asked to strike from Anna Ware's reply her statement that Dr. and Mrs. Muench claim that Mrs. Muench is the mother of the child in their home.

The Court was asked to expunge this statement "for the reason that no such claim is made in the return of respondents (the Muenches) and that there is no issue involving the parentage of Nellie Tipton Muench as to any child in this habeas corpus hearing; the only question being are these respondents in possession of the child of Anna Ware, or have it under their control, at the time the writ of habeas corpus was issued by this Court."

Penalty for False Affidavits.

Had Mrs. Muench said in her sworn pleadings that she had given birth to a baby, as she has informally stated she did in her home on the night of Aug. 17-18, and were it then to have been proved she never had borne any child, she would have subjected herself to prosecution under a Missouri statute making it a misdemeanor to give a false affidavit.

Statements of fact on information and belief may be made in pleadings in court actions, but the privilege does not extend to sworn statements of fact proved to be false. An attorney may accept the truth of statements of fact as given to him by his client, but he may not, without possible penalty, plead for his client false statements of fact, knowing them to be false.

The law against making false affidavits, Section 3882 of the 1929 statutes, provides a penalty, on conviction, of not less than six months in jail or a fine of not less than $500.

Argument Tuesday.

The entire Court of Appeals—Judge Becker presiding, with Judges Jefferson D. Hostetter and Edward J. McCullen also on the bench—will sit Tuesday morning to hear arguments of counsel on the motion filed on behalf of Mrs. Muench and on other motions pending. Since the hearing is of a purely formal character, the presence of respondents will not be necessary.

In addition to the Muenches, Anna Ware directed her suit against Attorney Wilfred Jones, friend of the Muenches, who arranged for the unmarried mother to come from Pennsylvania to St. Louis to give birth to her baby, saying he would place it with friends for adoption; Mrs. Rebecca Winner, midwife to whose home at 6015 Maple avenue Jones conducted Anna Ware, and where her baby was born; Carl M. Dubinsky, Mrs. Winner's cousin and attorney, and Mrs. Helen Berroyer of 5559 Pershing avenue, said to have been in the Muench home on the night of Aug. 17-18 when Mrs. Muench was reported to have had a son. Mrs. Berroyer, away on vacation, has not been served with the writ.

Dubinsky has filed a motion asking for judgment in his behalf because, he contends, it is not shown by the pleadings that he is a proper party to the suit. Mrs. Winner has filed a motion asking that reference to her participation in the circumstances surrounding the birth be stricken from Anna Ware's reply. These motions also will be argued Tuesday morning.

Anna Ware's Reply.

Anna Ware's reply to Wilfred Jones' return was filed yesterday. In it she admitted Jones' statement that he was not now in custody of the Ware baby, but declared he did have custody on the day of the child's birth, and that with the assistance of a nurse and other persons he caused the baby to be taken from the mother and delivered to the custody of the Muenches.

Jones had declared in his return that Anna Ware's suit should have set forth the name of the father of the child. This, she said in her reply, was not necessary. On her complaint, two warrants have been issued at Doylestown, Pa., charging that the father of the baby is Francis A. Giordon, son-in-law of Mrs. Winner, the midwife.

Health Commissioner J. F. Bredeck, who called on Dr. Muench to substantiate his report of the birth of a child to his wife, said last night that he had received no reply to the communication, which reached Dr. Muench Thursday night.

Year for Failing to Rescue Jew.

VILNO, Poland, Sept. 28.—Two young Poles who answered a Jewish swimmer's cries for help with taunts like "cold water never does harm" and "the death of one more Jew makes no difference to us," were sentenced to one year imprisonment each. A third person rescued the Jew.

PHOTOGRAPHS OF MRS. MUENCH TAKEN SINCE HER INDICTMENT



KIDNAPING TRIAL OF MRS. MUENCH OPENS TOMORROW

Continued From Page One.

ed McDonald and is attorney for Davit, said to a Post-Dispatch reporter yesterday that he was still employed by Mrs. Muench but would not attend the trial. "They have plenty of lawyers up there," Lacy said. He has not been active lately in behalf of Mrs. Muench.

The Mexico attorneys retained for Mrs. Muench include R. D. Rodgers, former Circuit Judge and State Senator; Frank Hollingsworth, former Prosecuting Attorney and State Senator; W. Wallace Fry, member of the board of examiners of the Missouri Bar Association; J. W. Buffington, former Prosecuting Attorney and now City Attorney of Mexico; Marion S. Francis, George P. Adams, and Frank Edwards. The seven represent more than half of Mexico's 13 practicing attorneys.

Courtroom Seats in Demand.

Audrain County's first kidnaping trial in its history has attracted widespread interest there. Anticipating that the demand for courtroom seats will be greater than the supply, Sheriff E. S. Haycraft will have six deputies on hand to preserve order. The high ceilinged, dark paneled courtroom has seats for 225 spectators.

Circuit Judge W. C. Hughes of Montgomery City, serving his second term on the bench, will preside at the trial in the courtroom where his father, Judge Elliott M. Hughes, sat a generation ago. A portrait of his father hangs above his bench.

Hotels, restaurants and business houses are looking forward to increased business from out of town visitors during the 10 days or so the trial is expected to last.

Special Panel Chosen.

A special panel of 40 veniremen has been selected by Sheriff Harcraft on order of Judge Hughes. Their names will be kept secret until the trial begins. In choosing the jury, attorneys for the State and the defense will examine veniremen until they get a panel of 30 against whom there is no cause for objection on the ground of prejudice or other impediment to their service as jurors. From this panel the State will excuse six, and the defense 12, leaving the final panel of 12 to hear the case.

Familiar Country to Mrs. Muench.

The trial will take Mrs. Muench back to scenes in Northeast Missouri familiar to her girlhood. Daughter of a Baptist minister, the late Rev. William Tipton, she was born at Odessa, near Kansas City, but in infancy was taken to Bowling Green, in Pike County, which adjoins Audrain County on the east. Her father preached in Audrain County churches at times, but few now resident in the county recall him.

When Mrs. Muench was 9 years old the family moved to Columbia, Mo., and there, while a student at Stephens College, she met Ludwig O. Muench, then a student at Missouri University Medical School. They eloped and were married in 1912.

In obtaining the change of venue from St. Louis County Mrs. Muench contended that popular prejudice against her there would make it impossible to obtain a fair trial. Circuit Judge Nolte, after a hearing, sent the case to Mexico for the term of court which began there Sept. 2. Other cases were ahead of it on the docket and by agreement of counsel and the Court when the case was called Sept. 2 it was continued until Sept. 30, after several other dates, not satisfactory to all parties, had been discussed.

Harry K. Thaw Out of Hospital.

By the Associated Press.

QUEBEC, Sept. 28.—Harry K. Thaw was discharged from a hospital late today where he was taken Thursday suffering from a severe attack of grippe. He left immediately for Montreal, where, it was thought, he would take a train for New York.

HOWARD'S EX-WIFE SAYS $100,000 IS GIFT, NOT ALIMONY

Continued From Page One.

related, Mrs. Howard exhibited bruises on her arm and leg.

Before concluding his testimony Howard responded to questions from the bench, describing his business activities. He said he was a director of the General Steel Casting Corporation, anexecutor of his father's estate, a director of several local companies, and that he attended to his mother's personal affairs.

Active in Boy Scouts.

Describing himself as "active" in the Boy Scouts and St. Louis County Y. M. C. A., Howard observed that he "inherited the Boy Scout thing from my father—he was very interested in it."

His version of the $100,000 payment to his wife was, in effect, that he gave it to her when she broached the subject of a possible divorce, and with the understanding it would represent her alimony "in case she ever desired a divorce."

She created a trust fund with the money, he said, on her own initiative with his assistance, so that she may receive an annual income of about $5500, and it is bequeathed to her children at her death.

$200 Monthly Alimony.

A subsequent stipulation provided she should get $200 monthly alimony for life, or while she remained single, while trusts for their children, previously created by Howard and his father to go to them when they reach the age of 21, were increased to $60,000 each. She relinquished claim to any property held jointly.

Howard testified he was willing to assume a lease of $185 a month on a residence obtained by his former wife at Summit, and increase his monthly payments by $50, if Mrs. Howard would remain in St. Louis with the children, occupying a house of his selection.

Early in his testimony he had estimated his personal fortune at $1,400,000, and said he received a net income of $70,000 last year. Mrs. Howard obtained custody of the children with the provision they would spend summer and Christmas vacations with their father and he might see them at all reasonable times.

TWO JAILED IN TRUCK DEATH OF LEGIONNAIRE

Machine Traced After Killing Near Edwardsville; Manslaughter Warrant Issued.

A warrant charging manslaughter was issued at Edwardsville yesterday against William Roper and Elmer Stretton, both of Decatur, Ill., in the death of Herman W. Wieher, a Legionnaire, who was run down on U. S. Highway 66 Wednesday night while on his way home from the American Legion national convention here.

Wieher, a paperhanger of Waukegan, Ill., started home in the automobile of another Legionnaire, George Hahn, of Waukegan. Near Edwardsville they stopped to repair a tire. Wieher stepped on to the highway and was killed by a truck, which continued on.

Hahn reported part of the license number and said the machine was painted red. A highway patrolman learned that a red beer truck had stuck in the mud north of Edwardsville.

Persons who aided in getting the machine back on the highway had noted the license number, which corresponded to the information Hahn had furnished. The license was traced to a Decatur beer distributor, and Roper and Stratton, who were reported to have had the truck out last Wednesday, were arrested. They are in jail at Edwardsville.

AGAINST A. F. L. AFFILIATION

St. Louis Newspaper Guild Vote Is 133 to 36.

Members of the St. Louis Newspaper Guild voted against seeking affiliation with the American Federation of Labor in a referendum conducted last week, the results of which were tabulated last night. The vote was 133 against and 36 for. Similar referendums were conducted last week by all units of the American Newspaper Guild.

The Guild is composed of reporters and other news and editorial workers.

Senator Couzens Leaves Hospital.

By the Associated Press.

ROCHESTER, Minn., Sept. 28.—United States Senator James Couzens, recovered from a series of operations which kept him confined in the hospital here for many weeks, departed for his home in Michigan tonight. Accompanied by his wife, a son, Harry, and his personal physician.

BOTH SIDES IN CANOE MURDER CASE REST

Closing Arguments Tomorrow in Case of Choir Singer at Worcester, Mass.

By the Associated Press.

WORCESTER, Mass., Sept. 28.—Newell P. Sherman, 26-year-old choir singer, on trial here for the murder of his 22-year-old wife, today admitted illicit relations with the other woman in the case. He stuck to his story, however, that drowning of his wife in a canoe in Lake Singletary on the night of July 20 was an accident.

Both sides rested. Final arguments of counsel will be made Monday and the case will reach the jury probably on the same day.

Esther Magill, 18 years old, for love of whom the State alleges Sherman drowned the mother of his two children, yesterday refused on advice of counsel to say that her affair with the 242-pound scoutmaster had gone beyond the "hugging and kissing" stage.

Today Sherman told the jury all about it, although with considerable reluctance. At times he appeared on the verge of tears as District Attorney Owen A. Hoban demanded the truth about his relations with Miss Magill.

Sherman admitted he had broached the subject of marriage to Miss Magill provided he could obtain a divorce.

Sherman testified that although he earned $23.50 a week in the machine shop in which both he and Miss Magill were employed, he allowed his wife only $1.25 a week plus some money for clothes. At the same time he told of having given Miss Magill $45. He said Miss Magill had acted as a sort of banker for him but he couldn't tell why.

Admitting he had given police at least four different versions of the tragedy, he said he had lied because "I was ashamed of it."

Sherman admitted the truth of a statement contained in his alleged confession that when he and his wife were thrown into the water he had shaken off his wife's dying grip upon his shoulder. He insisted, despite the fact that he was a good swimmer, he acted for self-preservation.

Phone Lines on Mount Elbruz.

NALCHIK, U. S. S. R., Sept. 28.—Telephone lines 65 miles long now link the camps and inns on Mount Elbruz, highest peak in Europe. The top instrument is at an elevation of 18,368 feet.

OLD GOLD CASH PAID
Brings New High Cash Prices at
Hess-Culbertson
OLIVE AT NINTH
Cash for Old Gold Jewelry and Iverware

RCA VICTOR
Revolutionary NEW
MAGIC BRAIN - MAGIC EYE METAL TUBES
Unequaled LOW PRICES • Unequaled RADIO QUALITY
$19.95 to $255
EASY TERMS
Trade In Your Present Radio
As startlingly different as a streamline train . . greatest advance in radio since introduction of the the A. C. electric sets. NEW performance, superb tone, incredibly sensitive, perfect tuning and priced within the means of all!
C11-1—Magic Brain, Magic Eye, Metal Tubes, 12" Dynamic Speaker, superfidelity tone, 540-18000 kc. $155
FREE TRIAL in your home!
Come in! Hear performance to which only a demonstration can do justice.
AEOLIAN COMPANY of MISSOURI
W. P. CHRISLER—PRESIDENT
1004 OLIVE STREET
PHONE CHestnut 6815
OPEN EVENINGS
NEW LIFE FOR ANY RADIO IN RCA TUBES

Here
That Which the World Has Been Searching for!
BEAUTY, GRACE, CHARM, EARNING POWER and EASE of BODY in Beautiful Shoes
SCIENCE now proves these are all seriously affected by the very shoes we are wearing. Regardless of your age, occupation or status in life, *you have foot trouble*, but regardless of *whether or not you think so*, the WIZARD absolutely guarantees to prove it by placing you in a position where you can stand a *much greater length of time* and *walk a much greater distance* with far less fatigue.
Regardless of what you have done in the past for that tired, aching feeling; that numbness and pricking sensation, and pains in the foot, leg and back, the WIZARD absolutely guarantees to help you in the Beautiful Wizard ADJUSTABLE Shoe. We're proving this to others, why don't you investigate?
Do you know shoes are causing many sales of aspirin for headache, backache, leg ache and foot ache? Why not get at that which could cause these conditions, instead of working on the effect. The Wizard wants you to know that right here in your own city is one of the greatest institutions in the world; where that which could cause these conditions can be removed with one of the greatest inventions on earth—
The Wizard
ADJUSTABLE Shoe
"The Shoe That Is Putting the World on Its Feet"
Not adjustable because it's a WIZARD, but a Wizard because it's adjustable.
This old world is marching on, and the ADJUSTABLE Shoe is taking particular pains to see that it advances on its feet, "so fall in" with the Wizard ADJUSTABLE Step!
As *civilization* ordains we wear shoes, *nature* ordains those shoes *must* be adjustable.
The joys of life as far as foot ease and beautiful shoes are concerned are yours for the asking.
WIZARD RIDDLE No. 2—
What causes one to grow thin as well as one to grow fat? Think it over—it's easy.
Different WIZARD riddles will be asked in each announcement.
Beautiful WIZARD adjustable SHOES for men and women are priced $6.85, $8.45 and $9.85. Misses', boys' and children's Shoes at moderate prices. We challenge anyone to give you foot and shoe value that approaches our prices.
ADJUSTABLE Shoe Co.
No. 20 Mezzanine
GArfield 9467
Stairs or Elevator for Your Convenience
Arcade-Building 8th and Olive Sts.
SAM A. LEDERER (Formerly of Swopes), Gen'l Mgr.
Charles Orth and Elmer Witt, also formerly with Swopes, are now with us
Copyright 1935—THE WIZARD

LAWYER BLAMES OTHERS IN KILLING OF FARM WOMAN

Says He Will Seek Action Against Six Companions of New Jersey Deputy Held for Manslaughter.

By the Associated Press.

ELIZABETH, N. J., Sept. 28.—Dissatisfied with the one manslaughter charge already made, counsel for the Crempa family pushed tonight for murder indictments, not only against the one Deputy Sheriff arrested today, but against the six officers who were his companions.

The family insists that the raid on the Scotch Plains home of the Crempas Thursday, when Mrs. Sophie Crempa was killed—a raid bringing to bloody climax the Crempa family's feud with the Chancery Court and the Public Service Electric & Gas Co.—was a seven-man affair, and that the killing was needless and unprovoked.

Charles Remley, 47 years old, of Cranford, the deputy who admitted firing a shotgun three times during the raid, was arraigned today on a charge of manslaughter. He pleaded not guilty and was released on $5000 bail, posted by a fellow deputy. His superiors said he would not be suspended.

To Urge Prosecutor to Act.

Leonard Pontus, attorney for the Crempa family, said he would press his demand for murder indictments when he conferred Monday with Prosecutor Abe J. David. David will present evidence to the grand jury Oct. 8.

David said today he had "no information on which to base any further arrests at this time."

Pontus said he would seek to have charges of murder, atrocious assault and battery with intent to kill, and possibly unlawful entry, placed against each of the seven deputies. He said he had not decided what charges to urge against Sheriff C. Wesley Collins.

It was on Collins' orders that the deputies went to the Crempa home to arrest John Crempa on warrants charging contempt of court and assault. Both resulted from Crempa's defiance of an injunction restraining him from damaging or interfering with the Public Service company's high-tension wires which cross his land.

Reason for the Raid.

The power lines were erected after the utility company secured the right by court condemnation for $800. Opposed to having the wires cross his property, Crempa demanded $150,000 and cut and short-circuited the wires. When the injunction was issued, he ignored it, and until Thursday evaded all attempts of the Sheriff to arrest him for contempt.

Twice wounded in Thursday's raid, Crempa, from his hospital bed, charged the deputies fired on him and his wife without provocation.

Pontus said he had obtained a Chancery Court order for Crempa's release to attend his wife's funeral Monday. Crempa's son, John Jr., arrested for contempt on the eve of the raid, would also be released for the funeral, Pontus said. Crempa's daughter, Camille, 19, arrested in the raid on a charge of atrocious assault, was paroled yesterday.

Her Mother Killed by Deputies



CAMILLE CREMPA, WHO was unhurt in shooting when New Jersey officers raided their home at Scotch Plains, N. J. Her father was injured.

DRIVER OF BREWERY TRUCK HELD UP AND ROBBED OF $85

Ralph Wendeler Says Armed Man Climber Into Machine at Compton and Lafayette.

Ralph Wendeler, a driver for the Falstaff Brewing Corporation, was robbed of $85 yesterday by a man who climbed in his truck and forced him to drive several blocks before taking the money and fleeing.

Wendeler had parked at Compton and Lafayette avenues to make a delivery. On his return the robber followed him in the truck, pointed a pistol at him and ordered him to drive south. At Sidney street the man took the money and ran.

THEATER REALTY CO. RECEIVER FIGHTS BANKRUPTCY MOTION

With Bondholders' Committee He Seeks Dismissal of Suit; Firm Is Fox Subsidiary.

Motions asking that the involuntary bankruptcy suit against the Theater Realty Co., filed Sept. 17 by the holders of $5500 in defaulted bonds be dismissed were filed yesterday in Federal Court by the bondholders' committee, the receiver, Edmund Koeln, Harry Greenman, president of the company, and a group of bondholders who have $15,500 of the bonds.

The Theater Realty Co. is the Fox subsidiary which holds title to the Fox Theater on Grand boulevard. It has been in receivership in the State courts for four years.

The bondholders' committee said in its motion that it had obtained deposit of $3,142,100 of the outstanding $4,500,000 in bonds, and had agreed on a plan of reorganization. The objectors suggested that the holders of $5500 of so large an issue were not qualified to propose a reorganization plan.

DR. HARMON QUITS M'KENDREE COLLEGE

The Rev. Clark R. Yost of Fairfield, Ill., to Succeed Him as President.

The Rev. Dr. Cameron Harmon, president of McKendree College at Lebanon, Ill., for the last 12 years, resigned yesterday, and his resignation was accepted by the Southern Illionis Conference of the Methodist Episcopal Church, in session at Marion, Ill.

Dr. Harmon's administration was criticised last year by an alumni group following the dropping of the college from the accredited list of the North Central Association. He said last evening that no pressure had been brought to bear for his resignation, and that he had received assurances from the faculty, alumni, and student body that they "were behind me 100 per cent."

He said to a Post-Dispatch reporter, "I'd rather leave when they want me to stay, than stay when they want me to leave." He said he would return to the Methodist ministry, and that he would await an appointment from the Southern Illinois Conference. He was formerly pastor of First Methodist Church, East St. Louis.

His successor will be the Rev. Clark R. Yost of Fairfield, Ill., a district superintendent of the Methodist Church. The Rev. Mr. Yost is a graduate of the college, and has been a member of its board of trustees.

Bishop E. M. Waldorf, in a statement, said he was surprised by the resignation. "Dr. Harmon visited me last night," he said, "with this surprising and startling proposition. I immediately summoned my cabinet to discuss the matter." The cabinet put the matter before the joint board of directors and college visitors, which voted to accept the resignation.

The college, which is the oldest college in the Methodist Church, was dropped by the North Central Association in April, 1934. At the time Dr. Harmon gave the reason for this as the college's poor financial situation and the fact that the association said the grades given to students were too high.

An alumni group subsequently adopted a resolution calling for an inquiry into the college's financial and educational management, and presented the resolution to the Southern Illinois Conference. The conference gave a vote of confidence to Dr. Harmon.

BAVARIAN GOVERNOR URGES RETURN OF GERMAN COLONIES

Cites Example Set by Italy and Japan in Breaking Boundaries to Expand.

By the Associated Press.

DUESSELDORF, Germany, Sept. 28.—Gen. Franz von Epp, Governor of Bavaria, said tonight the return of German colonies lost after the World War as needed to provide work and bread for a growing population.

Addressing a colonial gathering, he said "the question is one of furnishing an ever-growing people with labor and sustenance, and articles such as rubber and cotton which our former colonies produce. Since we do not have devisen (bill of exchange) we cannot buy them, but if we had colonies we would not need devisen."

He cited Italy and Japan as examples of peoples bursting boundaries because of need for more room. "We also can advance a similar claim justly," he said.

THREE ARRESTED 40 MINUTES AFTER KILLING IN HOLDUP

Chicago Youths Held at South Bend After Descriptions Are Broadcast.

By the Associated Press.

SOUTH BEND, Ind., Sept. 28.—Forty minutes after robbers had shot and killed Roy Creery, 50-year-old filling station operator, near here today, Valparaiso police arrested three young men in connection with the crime.

They gave their names as Alfonso Skusadick, 19 years old; Daniel Baluskus, 17, and Nicholas Ethios, 19, all of Chicago. They were captured near here after descriptions had been broadcast over the state police system.

Creery's filling station is three miles west of South Bend on United States highway 20.

CHACO WAR RESPONSIBILITY

U. S. Judge to Head Committee to Fix Guilt.

By the Associated Press.

BUENOS AIRES, Sept. 28.—The Chaco peace conference, meeting in a plenary session, approved today the creation of a committee of three members to decide where to place the responsibility for the long struggle between Paraguay and Bolivia.

The group will be headed by a prominent United States judge to be selected. Bolivia and Paraguay will each request the American Government to designate a member. The salary for each member will be $1500 monthly.

South Wales Coal Strike Called.

By the Associated Press.

LONDON, Sept. 28.—A strike of 14,000 coal miners in the Ocean and Cory Collieries of South Wales was called today for Monday to give aid to the union's campaign to bring non-unionists into membership. James Griffiths, president of the South Wales Miners' Federation, said less than 2 per cent of the men employed in the mines are outside the union.

MUSSOLINI SAYS BRITISH INTERESTS ARE IN NO DANGER

Continued From Page One.

surroundings where its rights prejudicially are not recognized.

"On the other hand, while the League of Nations locks itself in formal labyrinths of procedure, Ethiopia has completed in these days mobilization of all her forces with the intention as declared by Ras (Emperor Haile Salassie) to attack Italy's colonial frontiers.

"The announcement made by the Negus at Geneva about having ordered a 30-kilometer withdrawal of troops absolutely cannot be taken seriously by the Italian Government or by any government worthy of such a name. Such an expedient has a strategic purpose; not a pacific one—to better conceal preparations in the interior and entrench troops in more reliable positions.

"Owing to this situation the departure of our divisions has assumed considerable accelerated rhythm in the last few days.

Outline of Policy.

"Before adjourning the Cabinet laid down the lines of its conduct in the immediate future as follows:

"(1.) Italy will not abandon the League of Nations until the day when the League itself fully assumes responsibility for 'measures' which strike at Italy.

"(2.) After having received a communication in cordial terms of a verbal message from Sir Samuel Hoare (the British Foreign Secretary), conveyed by the English Ambassador to Rome, Sir Eric Drummond, the Cabinet declares yet again—as it has already done at Bolzano—that Italy's policy has no immediate or remote aims which could injure Great Britain's interests.

"The British Government from Jan. 29 until today has been informed in the friendliest manner of the colonial objective of Italy's policy and of the interests which direct the policy, interests which are recognized by Great Britain herself in bilateral accords.

"The British people must know, over and above all anti-Fascist mystifications, that the Italian Government has communicated to the British Government its willingness to negotiate for further accords which would harmonize with legitimate British interests in East Africa.

"(3.) The Fascist Government declares in the most solemn manner it will avoid everything that could extend the Italo-Ethiopian conflict to a wider field.

Greetings to Soldiers.

"Before closing its session the Cabinet sent to its commanders and to the rank and file of the Eritrean and Somaliland divisions its warmest greetings and most fervent best wishes. This greeting was extended to all of Italy's soldiers who are guarding the country on land and sea and in the heavens.

"The Cabinet cities for the gratitude of the nation the 30,000 workmen who through their work in a few months and in extremely difficult conditions have completed technical preparations in our two East African colonies.

"Finally the Cabinet takes note of the calm discipline the Italian people has manifest in these days so filled with events, an attitude which is characteristic of a strong people.

"The Cabinet sees that in this time the truly high spirtiual tension of the Italian people, tempered by 13 years of this regime, is wholly solidified around the ensigns of the Fascist revolution.

"They will soon demonstrate this to the world with a civil mobilization without precedent in history."

Italy's Delegation Departs When Assembly Adjourns.

By the Associated Press.

GENEVA, Sept. 28.—Baron Pompeo Aloisi, chief of Italy's delegation to the League of Nations, departed tonight for Rome, accompanied by Guido Rocco of the Foreign Office. Headquarters of the delegation announced the others would leave tonight or tomorrow.

A spokesman for the Italian delegation said it must not be assumed they are leaving Geneva for good. An observer will be kept here for the time being.

Aloisi yesterday vigorously protested against the action of the Steering Committee in recommending that the Assembly adjourn, subject to immediate call, rather than end its session. This action was carried out today. The Assembly left for home, prepared to reassemble on notice, while the Council of the League, resolved into a committee of 13, labored on a report. Recommendations will be drafted by the Council next week. It reviewed the Italo-Ethiopian conflict today, making a basis for its work.

Before granting the request of Emperor Haile Selassie of Ethiopia for a neutral commission of observers, the Council decided to get Italy's views on the subject. Officials explained it would be difficult, possibly dangerous, for a League group to go to the Ethiopian frontiers unless assurances were obtained from both Italy and Ethiopia that its work would be aided and the membership protected.

Before the Assembly ended its brief meeting Eduard Benes, president, gave warning: "Grave events may still occur in a conflict which the Council has not yet been able to settle."

Ethiopia Gives Notice Italy May Force Her to Mobilize.

ADDIS ABABA, Sept. 28.—Emperor Haile Selassie served notice on Geneva tonight that, if Italy continues her warlike preparations in East Africa, he must, in self-defense, order a general mobilization of Ethiopia's warriors.

Italy's provocative attitude indicates an offensive is near, he told the League. He sent his message after receiving news of the Italian announcement today that the departure of troops for East Africa was being speeded up.

At the same time, he expressed confidence the League would support Ethiopia and prevent her from becoming the victim of aggression.

The declaration in the Rome communique that Ethiopia has completed mobilization with the declared intention of attacking Italian colonies caused indignation and brought bitter denials from official circles.

"Would Be Sheer Insanity."

An official close to the Emperor asserted: "Not only do we declare solemnly before the world the Emperor has not mobilized all his forces, but he has never had the slightest intention of attacking Italy's colonial frontiers.

"To attack a powerful mechanized foe like Italy, equipped with airplanes and the deadliest gas bombs, with our feeble forces, would be sheer insanity. . . . It would cost us the good opinion of the whole world, compromise our case at Geneva and alienate the support of the League, in which the Emperor has never lost confidence."

Ready for Mobilization.

Haile Selassie sent printed proclamations of mobilization today to all his provincial governors, so that the governors can release them immediately if and when Italy's attitude warrants.

It was learned the Empress Mennen, breaking a precedent, will fly to Dessia Oct. 10 to organize hospitals for wounded soldiers. She will be assisted by her German lady-in-waiting, Frau Hertel, who has had medical training in Berlin.

"Best for England to Let Us Go," Paris Paper Quotes Mussolini.

By the Associated Press.

PARIS, Sept. 28.—The newspaper Petit Journal, in an interview in Rome with Premier Mussolini, quoted him today as saying he would not refuse to participate in a tri-Power conference to renew the Stresa Accord (formed by Britain, France and Italy).

"Basically, the best would be for England to let us go, as she has always done for other nations," Mussolini was quoted.

In the interview Mussolini said Britain's participation in 1906 and 1925 agreements showed she at that time had little respect for Ethiopia's independence. "In 1925 I signed with the English Ambassador an agreement which divided, which practically decapitated, Ethiopia," the interview said.

25 NEW BRITISH WARCRAFT

Call for Bids on Vessels to Cost About $50,000,000.

By the Associated Press.

LONDON, Sept. 28.—The first call for bids on 25 naval vessels included in the 1935 building program has been made. It is probable that the cost of the vessels, which won't be finished for two years, will be around £10,000,000 (about $50,000,000). The vessels will include three cruisers, nine destroyers, three submarines, one survey ship, one submarine depot ship, four sloops and several smaller craft.

A GREAT COMBINATION OFFER!
This BRAND-NEW HOHNER PIANO ACCORDION ALL FOR $59
AND FULL COURSE OF 52 PRIVATE 30 MINUTE LESSONS
EASY TERMS
WITH INSTRUCTION BOOK AND MUSIC STAND
Take advantage of this combination offer which NOW enables you and your children to procure a musical education on this fascinating instrument. It is easy to learn and a pleasure to play.
Headquarters for Italo-American Handmade Piano Accordions
Studio Hours: 9 A. M. to 9 P. M. Sunday, 9 A. M. to 5 P. M.
Come and Hear Our Junior Accordion Orchestra Saturday at 4 P. M.
LA PIENO ACCORDION SCHOOL
ST. LOUIS' EXCLUSIVE ACCORDION SCHOOL
Established 24 Years 3175A S. GRAND AVE.

Magic Chef on Easy Terms at
HELLRUNG & GRIMM
9th and Washington — Small Carrying Charge — 16th and Cass

SOMETHING HAS happened TO KITCHEN RANGES
47X
You'll agree, when you see this beautiful
MAGIC CHEF GAS RANGE
styled for today's kitchens, and tomorrow's
Kitchen ranges are no longer what they used to be. Things have happened. A glimpse of the Magic Chef pictured here will convince, but no picture does justice to this revolutionary gas range.
You must see it. It is modern, yet it blends perfectly into the average kitchen. It has shiny chromium tubular frame; divided cooking top; Monel Metal or porcelain work top; lustrous porcelain finish; non-clog top burners that light themselves; smokeless grid-type broiler; fully insulated oven; Minute Minder Clock. Many other features.
Today's kitchens are being modernized. No doubt you are planning on making yours more convenient and attractive. Start now. Replace your old range with a modern Magic Chef. Many sizes, models and prices to choose from.
Where gas main service is not available, use PYROFAX Tank Gas
Call KIrkwood 1521 for Pyrofax information.
LOOK FOR THE RED WHEEL WHEN YOU BUY A MAGIC CHEF
See Your Nearest Magic Chef Dealer or Gas Company
American Stove Company
SMALL DOWN PAYMENT DELIVERS ANY MAGIC CHEF
EASY TERMS—Small Carrying Charge for Deferred Payments.
IGOE'S
Grand and St. Louis

THE NATION TURNS TO THE HOME
National Furniture Week
A WEEK OF SUPERLATIVE VALUES
BED DAVENPORT SUITE
Choice of two pieces
MOHAIR Upholstered DIVAN AND CHAIR
$49
Made by the world's largest manufacturer of Bed-Davenport Suites.
Quality Mohair of popular shades. The Divan and Chair has popular tufted back. The reversible cushions have colorful MOQUETTE floral designs.
See the New Linoleum Sensation
SEALAX $1.39 Sq. Yard
Shown in Our Daylight Rug Department
EASY TERMS SMALL CARRYING CHARGE
BABY CRIB Made by Simmons
Maple, Ivory or Tan. With drop side. Practical and a good value!
$4.95
CIRCULATING HEATER
Large size. Excellent heater. Economical! Walnut finish.
$14.95
OUR EXCHANGE DEPARTMENT WILL MAKE YOU A LARGE ALLOWANCE ON YOUR OLD FURNITURE
Almost Half a Century of Dependable Service
OPEN EVENINGS TILL 9 P. M.
100% UNION
St. Louis HOUSE FURNISHING CO
904 FRANKLIN AVE 904
S'L'ONG DOOR FROM CORNER
M. J. GOEBBELS & SONS

AMAZING VALUES
St. Louis' Smartest Apartment Hotel
Where the Standards that made its reputation still prevail! Rentals alone have been lowered.
SUITES OF 2 ROOMS (and larger)
Furnished With Complete Hotel Service
HOTEL CORONADO
SPRING at LINDELL
Under the Direction of PRESTON J. BRADSHAW

ST. LOUIS BOARD ATTACKS OLD-AGE PENSION SETUP

Offices Closed Until Act Is Shown to Be 'Workable' and State Provides Necessary Funds.

REFUSES TO ACCEPT 'HAND-PICKED' STAFF

Politics Charged in Selection at Jefferson City of Investigators to Replace Volunteers.

A detailed criticism of the State administration of the old-age pension act, and of the law itself, is incorporated in a statement issued last night by the St. Louis Old Age Assistance Board after closing its offices.

The board, consisting of Dr. R. Emmet Kane, Mrs. Fred A. Reid and Charles Hertenstein, was supported in its action by the Board of Estimate and Apportionment, which after a hearing resolved that it approved "the resolution adopted by the Old Age Assistance Board to cease operations until such time as that board and the Board of Estimate and Apportionment are convinced that the Old Age Pension Act is a workable act and until necessary funds are provided by the State to carry on the work in an efficient manner."

Charge of Politics.

Recalling that the local board was assured at the beginning of its work that it would have a voice in the hiring of assistants it called attention to announcement from Jefferson City that a school for 35 investigators would open there tomorrow.

"This method of selection without any consultation with the St. Louis Board will not be tolerated," the board members stated, "and we believe we are right in assuming these selections are purely political."

Citing its freedom from political pressure, the board stated its 86 volunteer workers have been engaged on merit alone, although "Democratic as well as Republican leading politicians have stromed our doors, written us letters, rung our telephones, asking for some form of special consideration."

No one has received more attention, the board stated, "than the humblest man or woman who has asked for an application blank or for the most obscure applicant for a job."

Pointing out that it has not resigned, the board said:

"If political preference is to be shown to any worker or applicant the St. Louis board will have nothing to do with any further activity under this act. This board would like to know, and it feels it has a right to know, who selected the 35 fortunates ones who are to be investigators and by what process they were chosen."

Preference for Volunteers.

Referring to the personnel problem, the board said it was assured preference would be given volunteer workers without compensation where available. The agreement made by Mrs. Nelson, chairman of the Missionary Board for lunches at cost, kept the board member of the board or expense.

Turning to the law, the board commissioner plan for investigators to investigate while "competent workers assured cannot possibly compete four months."

Under the law, the board says investigators must have four months' experience in final assignments.

Says Act Is Workable.

"To recapitulate, the St. Louis Board finds that the Old Age Assistance Act known as Senate Bill No. 1 does not work and cannot receive credit on the part of the Legislature that passed it.

"It provides for investigators who actually do not have the requisites and does not provide funds for adequate relief purposes.

"The St. Louis Board will not accept hand-picked investigators from the State agency but insists that St. Louis to retain a staff to help we have been using for a period of months have worked efficiently and in the hope that they will be given their fitness and ability be selected from the list of this board.

"The St. Louis Board will not itself in the position of piling up applications to be investigated by the State, leaving old folks hanging. The commissioner realizes that only one investigator can work from blanks we have on hand. When enough blanks have been sent to the investigator has been furnished to us, we have only to say so.

"The members of the Board as individuals have their reputations at stake in fair dealing, and will not be a party to holding out to the public either to prospective applicants or our own old friends that we can get, under the law, what they have the right to expect."

RELIEF FOR Foot Trou
At Dr. Scholl's you find modern facility for ing a staff of spec Comfort Experts Booths, Dr. Scholl entifically, Dr. Sch Appliances and R plete Chiropody S Licensed Chiropod
Relief Co at Dr. Sch
To suffer pain fro —corns, callouses, toes, ingrown nail burning feet and arches—is to suffer Dr. Scholl's world- Foot Comfort Se nient and inexpen
Free Fo
Your foot troubles selves. In fact, most grow worse. For re come to Dr. Scholl will be made without
There is a Dr. Sc Remedy for Eve
Bunions
Corns
Weak Arches
Pains, Cramps, Callouses Here
Dr. Scholl's SOLVEX Quickly relieves Itching feet, toes 50c Jar
Dr. Scholl's TOE- for painfu 50
Dr. Scholl's Foot Comfo
617 LOCUST STREET
Phone CEntral 8960

...pped with ...liest gas ...ces, would ... It would ...on of the ... our case ...e support ... the Em- ...idence." ...tion. ...nted proc- ... today to ...rs, so that ... them im- ...aly's atti-

...ress Men- ...t, will fly ...anize hos- ...iers. She ... German ...ertel, who ... in Berlin.

...t Us Go," ...ussolini.

...newspaper ...rview in ...olini, quot- ...he would ... in a tri- ...new the

Stresa Accord (formed by Britain, France and Italy).

"Basically, the best would be for England to let us go, as she has always done for other nations," Mussolini was quoted.

In the interview Mussolini said Britain's participation in 1906 and 1925 agreements showed she at that time had little respect for Ethiopia's independence. "In 1925 I signed with the English Ambassador an agreement which divided, which practically decapitated, Ethiopia," the interview said.

25 NEW BRITISH WARCRAFT

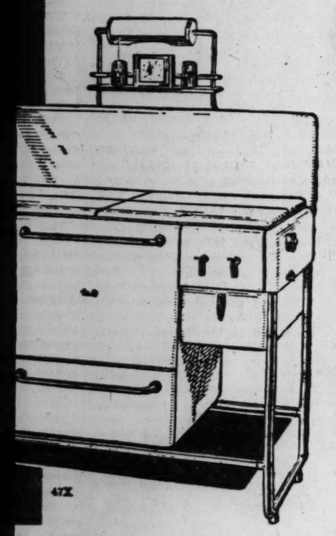
Call for Bids on Vessels to Cost About $50,000,000.

By the Associated Press.

LONDON, Sept. 28.—The first call for bids on 25 naval vessels included in the 1935 building program has been made. It is probable that the cost of the vessels, which won't be finished for two years, will be around £10,000,000 (about $50,000,000). The vessels will include three cruisers, nine destroyers, three submarines, one survey ship, one submarine depot ship, four sloops and several smaller craft.

GREAT COMBINATION OFFER!
BRAND-NEW HOHNER
ACCORDION $59 ALL FOR
AND FULL COURSE OF 52 PRIVATE 30 MINUTE LESSONS
EASY TERMS
WITH INSTRUCTION BOOK AND MUSIC STAND
Take advantage of this combination offer which NOW enables you and your children to procure a musical education on this fascinating instrument. It is easy to learn and a pleasure to play.
Headquarters for Italo-American Handmade Piano Accordions
Studio Hours: 9 A. M. to 9 P. M. Sunday, 9 A. M. to 5 P. M.
Junior Accordion Orchestra Saturday at 4 P. M.
ACCORDION SCHOOL
EXCLUSIVE ACCORDION SCHOOL
3175A S. GRAND AVE.

...sy Terms at
& GRIMM
16th and Cass



...see this beautiful
GAS RANGE
..., and tomorrow's
...k. Many other features.
...ay's kitchens are being modern- ... No doubt you are planning ... making yours more convenient ... attractive. Start now. Replace ... old range with a modern Magic ...f. Many sizes, models and prices ...hoose from.

Where gas main service is not available, use
PYROFAX Tank Gas
Call KIrkwood 1521 for Pyrofax information.

...YOU BUY A MAGIC CHEF
...ef Dealer or Gas Company
...Company

...S ANY MAGIC CHEF
...r Deferred Payments.
...E'S
...t. Louis

ST. LOUIS BOARD ATTACKS OLD-AGE PENSION SETUP

Offices Closed Until Act Is Shown to Be 'Workable' and State Provides Necessary Funds.

REFUSES TO ACCEPT 'HAND-PICKED' STAFF

Politics Charged in Selection at Jefferson City of Investigators to Replace Volunteers.

A detailed criticism of the State administration of the old-age pension act, and of the law itself, is incorporated in a statement issued last night by the St. Louis Old Age Assistance Board after closing its offices.

The board, consisting of Dr. R. Emmet Kane, Mrs. Fred A. Reid and Charles Hertenstein, was supported in its action by the Board of Estimate and Apportionment, which after a hearing resolved that it approved "the resolution adopted by the Old Age Assistance Board to cause operations until such time as that board and the Board of Estimate and Apportionment are convinced that the Old Age Pension Act is a workable act and until necessary funds are provided by the State to carry on the work in an efficient manner."

Charge of Politics.

Recalling that the local board was assured at the beginning of its work that it would have a voice in the hiring of assistants it called attention to announcement from Jefferson City that a school for 35 investigators would open there tomorrow.

"This method of selection without any consultation with the St. Louis Board will not be tolerated," the board members stated, "and we believe we are right in assuming these selections are purely political."

Citing its freedom from political pressure, the board stated its 86 volunteer workers have been engaged on merit alone, although "Democratic as well as Republican leading politicians have stromed our doors, written us letters, rung our telephones, asking for some form of special consideration."

No one has received more attention, the board stated, "than the humblest man or woman who has asked for an application blank or for the most obscure applicant for a job."

Pointing out that it has not resigned, the board said:

"If political preference is to be shown to any worker or applicant the St. Louis board will have nothing to do with any further activity under this act. This board would like to know, and it feels it has a right to know, who selected the 35 fortunates ones who are to be investigators and by what process they were chosen."

Preference for Volunteers.

Referring to the personnel problem, the board said it was assured preference would be given to its 86 volunteer workers, who have served without compensation, when funds were available to pay salaries. An agreement made with W. Ed Jameson, chairman of the State Eleemosnary Board, to provide $1 a day for lunches and carfare was not kept, the board alleged. No member of the board desires compensation or expense money, it stated.

Turning to the administration of the law, the board said the Commissioner planned for one investigator to investigate 4000 applicants while "competent social service workers assure us that an investigator cannot possibly make more than four competent investigations a day."

Under the Commissioner's plan, the board said, it would take an investigator three years and four four months to complete his original assignment.

Says Act Won't Work.

"To recapitulate," it stated. "The St. Louis Board is a unit in concluding that the Old Age Assistance Act known as Senate Bill No. 7 will not work and that it reflects no credit on the intelligence of the Legislature that passed it.

"It provides no salaries for those who actually do the work it requires and does not provide an adequate fund for the relief it promises.

"The St. Louis Board will not accept hand-picked employes of any State agency who will come here to St. Louis to replace the competent help we have trained and developed for a period of a month and who have worked without compensation in the hope that by demonstrating their fitness they would eventually be selected on the recommendation of this board.

"The St. Louis Board will not put itself in the ridiculous position of piling up applications that will not be investigated until many of these old folks have died. If the Commissioner really means to furnish one investigator for every 4000 blanks we have already filled up enough blanks in St. Louis to keep the investigators that will be furnished to us, busy for a year and we have only scratched the surface.

"The members of the St. Louis Board as individuals are jealous of their reputation for honesty and fair dealing, and we will not be a party to holding out false hopes either to prospective employes or to our own old folks who will never get, under the present act, the aid they have the right to anticipate."

RELIEF FOR ALL
Foot Troubles



At Dr. Scholl's you will find every modern facility for foot relief, including a staff of specially trained Foot Comfort Experts, Private Fitting Booths, Dr. Scholl's Shoes Fitted Scientifically, Dr. Scholl's Foot Comfort Appliances and Remedies and Complete Chiropody Service in charge of Licensed Chiropodist.

Relief Costs Little at Dr. Scholl's Shop

To suffer pain from any foot trouble—corns, callouses, bunions, contracted toes, ingrown nails, sore heels, tired, burning feet and legs, weak or fallen arches—*is to suffer needlessly*—because Dr. Scholl's world-famous, world-wide Foot Comfort Service is so convenient and inexpensive.

Free Foot Test

Your foot troubles will not correct themselves. In fact, most of them continue to grow worse. For relief and correction come to Dr. Scholl's Shop. A Foot Test will be made without charge or obligation.

There is a Dr. Scholl Appliance or Remedy for Every Foot Trouble



Dr. Scholl's SOLVEX Quickly relieves itching feet, toes 50c Jar
Dr. Scholl's TOE-FLEX for painful bunions 50c Each
Dr. Scholl's FOOT-EAZER for weak arches $3.50 Pair

Dr. Scholl's Foot Comfort Shops
617 LOCUST STREET
Phone CEntral 8960

TWO ITALIAN ROYAL PRINCES WILL GO TO EAST AFRICA

Both Are Infantry Brigade Commanders; King Supports Mussolini's Plans.

ROME, Sept. 28.—Italy's Royal family, headed by King Victor Emmanuel, is rallying around Premier Mussolini's campaign in East Africa, and some of its princes will fight side by side with the new Fascist aristocracy.

Prince Adalbaerto, the Duke of Bergamo, a cousin of the King, will leave for East Africa tomorrow aboard the Saturnia. Prince Filiberto, Duke of Pistoia, 40 years old, a brother of the Duke of Bergamo, also has volunteered and will be sent out. Both are infantry brigade commanders. Crown Prince Umberto, commander of the military zone of Naples from which ninetenths of the troop departures have taken place, has supervised barrack life at Naples and personally reviewed tens of thousands of troops before their departure.

Recently at the Bolzano military maneuvers the King demonstrated openly that he supported Mussolini's intentions by remaining to hear Il Duce's speech to his troops, in which he again warned England against sanctions. This was contrary to all custom, since His Majesty invariably leaves before political speeches are made.

TROOPS AGAIN ORDERED INTO HARLAN COUNTY

Gov. Laffoon Says "Reign of Terror" Exists; Local Officials Deny It.

By the Associated Press.

FRANKFORT, Ky., Sept. 28.—National guardsmen moved tonight toward Harlan County for the third time this year. Although Harlan County Judges and peace officers said there was no civil disorder in the soft coal fields, Gov. Laffoon ordered the occupation after hearing United Mine Workers denounce conditions.

Adjutant-General Henry H. Denhardt said "at least half" of his expedition will occupy the county, scene of labor, political and factional strife for 100 years.

Howard Williams, Negro, told the Governor deputy sheriffs beat him Wednesday night, took him to the Virginia line and told him to stay out of the county. Gov. Laffoon said he received many telegrams and telephone calls about Harlan conditions, asking for troops. "From all I can learn," he declared, "a general state of lawlessness exists there." The troops will put down "the worst reign of terror in the history of the county," the Governor added.

Judge James M. Gilbert of the Harlan Circuit said at his Pineville (Ky.) home there was no disorder. He summoned A. J. Pinko, labor organizer, who has been quoted in reports of trouble. Harlan County Attorney H. M. Fuson said at Harlan: "We know of no disorders of any kind." County Judge Morris Saylor said he had checked all sections and that there was no trouble. Saylor said no eviction suits had been filed by coal companies, as charged in complaints disclosed by Denhardt.

"Reign of terror" has been a key word for Harlan County in official documents in Kentucky this year. Gen. Denhardt headed a commission which, after hearings and a field trip, told the Governor a "reign of terror" existed. The report recommended removal of Sheriff Theodore R. Middleton. The removal hearing is still pending.

The Governor adopted the phrase when he sent Denhardt with 700 soldiers to regulate the August primary election. Denhardt is under indictment in Harlan County as a result of that occupation, accused of bringing his troops in violation of an injunction obtained by the Sheriff. Denhardt said the August occupation stopped a plot to "steal" the August Democratic primary for Lieutenant-Governor A. B. (Happy) Chandler, candidate of a faction hostile to the Laffoon administration. Chandler won the nomination.

Fuson's predecessor, Elmon Middleton, who gave legal advice to the soldiers in August, was killed by a dynamite bomb early this month. The assassination became a partisan issue. The Governor's candidate, Thomas S. Rhea, asserted Middleton was killed "for trying to get me a fair election." Harlan County officials said it was because of Middleton's drive against the slot machine racket. Six men have been indicted.

WISCONSIN TAX BILL VETOED

Gov. LaFollette Says Excess Profits Levy Hit Small Taxpayer.

By the Associated Press.

MADISON, Wis., Sept. 28.—With a hint that a special session of the Legislature may be called, Gov. LaFollette vetoed today the so-called excess profits tax on incomes which was designed to raise $2,000,000 for the biennium to aid high schools.

He said the bill, enacted at the regular session which adjourned Friday, would not yield the money "actually needed" and would "impose unjustified hardships" on small taxpayers. He suggested an increase in inheritance taxes of large estates.

TEXAN INDICTED FOR BRIBERY

Son of State Official Accused in Oil Proration Case.

By the Associated Press.

LONGVIEW, Tex., Sept. 28.—The Gregg County grand jury today indicted Frank A. Smith, son of Lon A. Smith, a member of the Texas Railroad Commission, on a charge of giving a bribe.

Young Smith was accused of paying Louis B. Taylor, an employe of the commission, the Texas oil regulatory body, $48 to make a false entry on a proration schedule to increase the quota for wells of the C. & G. Oil Co. Taylor was not indicted.

SALVATION ARMY EX-HEAD HERE

General and Mrs. Higgins to Conduct Services.

General and Mrs. Edward J. Higgins, retired leaders of the International Salvation Army, will conduct the service of the Salvation Army, in connection with the Evangeline Booth campaign, "The World for God," at 8 p. m. tonight in Union Methodist Episcopal Church, 3628 Grandel square. The 35-piece divisional band of the Salvation Army will furnish music.

Students in Honorary Fraternity.

The following St. Louis University students have been enrolled in Alpha Sigma Nu, honorary fraternity: Arthur R. Kuhl, Vincent F. Daues, John L. Murphy, Edward J. O'Neill Jr., Arthur C. Meyers, Byron W. Jackson, Charles W. Neal, Arno H. Emling, Norman O. Rothermick, Edward P. Reh, Benedict M. Bommarito, Waldo A. Vezeau, Richard D. Hatton Jr., Claude I. Bakewell and Henry J. Mohrman.

MDIVANI LEFT SHARE TO BARBARA HUTTON

Prince's Will Gives Her Fifth of Estate — Brothers and Sisters Get Rest.

By the Associated Press.

NEW YORK, Sept. 28.—To her share of the Woolworth fortune, the former Barbara Hutton stood tonight to add $400,000 from the estate of Prince Alexis Z. Mdivani, her divorced husband.

The Prince, who was killed in an automobile accident in Spain Aug. 1, left a will dividing his holdings equally among his former wife, two brothers and two sisters.

Attorneys who filed the will for probate today declined to discuss the size of the estate, but it was recalled that the Woolworth heiress recently indicated it would amount to £400,000 ($2,000,000). Other reports have placed it as high as $5,000,000.

The Prince made his will Jan. 3, 1934, while he still was married to the American girl, who now is the Countess Curt Haugwitz-Reventlow of Denmark. She obtained a divorce at Reno last May 15, charging cruelty.

In addition to cash and securities, the Mdivani estate includes a Venetian palace presented to him by his former wife after they had stayed there on their honeymoon.

The probate petition, which placed the conventional value of "more than $10,000" on the estate, set forth that the residue included two trust funds created for the Prince the day before the will was executed.

The brothers and sisters who share the estate with the Countess are Serge Mdivani of Beverly Hills, Cal.; David Mdivani of Santa Monica, Cal.; Senora Boussadanna Sert, wife of a Spanish painter, and Mme. Nina Huberich, wife of a Paris lawyer.

Gets Life for Killing Officer.

By the Associated Press.

SANTA ROSA, Cal., Sept. 28. — Al (Two Gun) Chamberlain, aged eccentric, was sentenced to life imprisonment today for killing Police Chief Louis O'Neil. Chamberlain shot a ranch neighbor 13 times last July and then drove here and shot the officer. He explained he was "sore" at the chief for ordering him out of town.

COURT BARS VOTE IN NEW YORK ON CITY-OWNED POWER PLANT

Both Litigants Said to Agree on Immediate Appeal on LaGuardia's "Yardstick" Project.

By the Associated Press.

NEW YORK, Sept. 28.—Mayor LaGuardia's plan for a municipally owned power plant as a "yardstick" for utility rates received a double setback today when Supreme Court Justice Edward S. Dore ordered the proposal removed from the ballots and restrained city officials from spending funds on the project.

The decisions were given in a suit brought by the New York Edison Co. to prevent the city from carrying its proposal to the electorate. Justice Dore said in his opinion that he understood both litigants had agreed to co-operate for an immediate appeal.

Man Killed, Wife Hurt in Shooting.

By the Associated Press.

SPRINGFIELD, Mo., Sept. 28. — Troy Eutsler, 24 years old, a farm hand of Abesville, Stone County, was killed and his wife, Exilee, 20, was wounded in a shooting in a rooming house here today. They came here two weeks ago, looking for work. Mrs. Eutsler asserted her husband tried to kill her, then committed suicide. Police found powder burns on the hands of both and learned Eutsler was shot twice, instead of once as his wife said. The woman was wounded three times.



SLIP COVERS For year-round use (2 pieces) $12.00
UPHOLSTERING In attractive materials (2 pieces) $30.00
E-Z Terms Phone for FREE Estimates CAbany 7425 4144
ZIGEL Slip Covers 5922 Delmar UPHOLSTERING

Better Coffee?
See this new scientific system of coffee making at Miss Hulling's New Cafeteria.
We Are Determined to Serve You the Finest Food in St. Louis Regardless of Price
Miss Hulling's Cafeterias
1103 LOCUST 725 OLIVE



50¢
This Coupon Good for 50c
(on This Service for One Week Only, One Coupon to a Customer)
MONDAY, SEPT. 30 TO SATURDAY, OCT. 5 ONLY
FAMILY FINISH 10c LB. Min. $2.00
→SHIRTS IRONED FREE!
P-D St. Louis BACHELOR FAMILY LAUNDRY FRanklin 3900
4115-17 OLIVE ST. FREE DELIVERY SERVICE
50¢

LAMMERT'S

Rousing Month-End Clean-Up
Floor-Wide Disposal of Furniture
Floorcoverings . . . Draperies . . . We Have Added Many New Pieces and the Bargains Are as Plentiful as Ever

The Savings in Many Cases Even Exceed 50% Odd Pieces "Last One" Suites Drop Patterns

Clean-Up of Chairs & Chaise Longues
An entirely new listing never before advertised

A group of Side Chairs suitable for desk or boudoir. In mahogany or old white finish. Special at $3.95
$52.50 high back modern Easy Chair with bone white frame and green cover $26.50
$57.50 large Easy Chair with loose cushion and wide arms in a brown fabric—now $34.75
$29.50 Semi-Easy Chair with an attractive cover in brown tones—now $18.75
$39.50 big, luxurious Lounge Chair with flat arms and loose cushion seat. Blue figured fabric—now $22.50
Big, comfortable Easy Chair with stool in a rust-figured cover. The two pieces—now $25.00
A special group of Easy Chairs with high backs. In slip cover fabrics—now $7.95
$15.95 Pull-Up Occasional Chair with fluted legs. Graceful arms—now $9.95
$82.50 beautiful and expertly made Easy Chair in gold damask. Loose down cushion seat. Of course, it is slightly soiled, that's why you can buy it for only $49.50
$26.50 Open Armchair with Georgian mahogany arms in a lemon mole cover $16.95
$33.50 large solid mahogany Open Armchair. Chippendale style. Carved $19.75
$45.00 Modern Armchair with loose down cushion with blue figured fabric. Piped with white $19.75
$29.75 Chaise Longue in brown figured chintz. Loose cushion $16.95
$39.75 Chaise Longue in red dotted chintz. Loose cushion $22.50
$33.50 Normandy small upholstered Chair. Soiled but easily cleaned $11.95
$63.50 Chaise Longue with bolster pillow. In brown figured damask. Moss trimmed $31.75

Odds and Ends of Rugs—All Reduced

Two only, regular $72.50 Seamless Wiltons, 9x12 size—now $49.50
Ten only, regular $9.50 Modern Rugs. 27x40-inch—now $6.75
Four only, regular $44.50 Seamless Axminster. 9x12—now $34.75
Three only, regular $62.50 Seamless Wiltons. 8.3x10.6 ..... $46.50
Two only, regular $39.75 Seamless Axminsters. 8.3x10.6 ..... $31.50
One only, regular $29.00 American Oriental. 7.6x9 ..... $19.50
Two only, regular $26.00 Seamless Axminsters. 6x9 ..... $19.75
One only, regular $32.50 Seamless Wilton. 4.6x7.6 ..... $23.75
Two only, regular $49.50 Seamless Wilton. 6x9 ..... $29.75
One only, regular $76.00 Plain Broadloom. 9x11.5 ..... $49.50
One only, regular $85.00 Plain Broadloom. 9x13 ..... $53.50
One only, regular $245.00 Ispahan Oriental. 8.10x11.8 ..... $179.00

Everything Subject To Prior Sale

Clean-Up of Smaller Tables and Cabinets

$22.50 nest of two Coffee Tables. In eggshell, black and gold enamel $12.95
$7.95 Fern Stand on high lamp table. In white and mahogany $4.95
$7.95 End Table with two small drawers in mahogany finish or in white with walnut top $4.95
$39.50 Chinese black lacquered Revolving Book Table. A beauty $29.75
$9.95 End Table with open book shelves. Old world mahogany finish $5.95
$39.50 block front Desk with drop lid writing bed. Authentic interior. Three-drawer base. Well made $22.50
$24.50 mahogany and maple Table Desk with drawer. A very fine piece; just the thing for Milady's boudoir $16.95
$6.95 Magazine Rack in walnut finish. Easily carried $3.95
$65.00 burl walnut low Cabinet with glass door $29.75
$11.50 round Lamp Table in old white trimmed with gold $6.95
$45.00 satinwood hand-decorated Commode, crackled finish $14.95
$17.50 bone white and mahogany Coffee Table with removable glass tray $10.95
$15.75 oval Coffee Table, eggshell finish. Removable glass tray $8.95
$8.95 Chairside Table with matched grain mahogany and fir $5.95
$6.95 oval Coffee Table in mahogany. Very dainty $3.95
$12.75 mahogany Table, suitable for use as end table or lamp table, with slate top $6.95
$26.50 bone white hand-decorated Commode with four drawers $13.95
$11.95 Chinese Chippendale Cocktail Table in mahogany $7.95

Clean-Up of Curtains and Draperies

Plain and figured rough weave curtains, ecru color, 34"x2½ yards long, with and without adjustable tops. One to twelve pairs of a kind. Value $2.75 per pair—now $1.98
Open Mesh Panel Curtains. 43"x2¼ and 2½ yards long; colors ecru and French ecru. Value $1.50 each—now 95c
Figured Filet Panel Curtains, 51"x2¼ yards long. Value $4.00 each—now $2.29
Odd lots of heavy Mesh and Filet Curtains, one and two pairs of a kind ..... Half Price
Odd lots of Ruffle Curtains, one and two pairs of a kind ..... Half Price
Candlewick Ruffle Curtains, 6" cut ruffle and cornice top; 43"x2½ yards long, colors: white, cream and ecru. Value $2.50 pair—now $1.79
Cottage Sets. Made of white organdie background, embroidered with green leaf design, also red leaf design. Value $2.25 per set—now $1.29
Figured Satine Draperies, unlined. 35"x2½ yards long. Colors: green, gold, rust, and blue. Value $3.50 per pair—now $2.49
One hundred per cent linen Draperies. Sateen lined. 50" material by 2½ yards long. Pinch pleated tops. Made in our own shop. One pair of a kind. Value $13.50 per pair—now $8.95

Clean-Up of Bedroom Furniture Suites and Odd Pieces
A new list never before advertised

$115.00 three large walnut pieces in this Suite. Poster bed, dressing table and chest $79.50
$102.00 two pieces that match in walnut. Chest of drawers and dressing table $59.50
$110.00 three-piece walnut Suite. Full size bed, chest and dressing table. Fine furniture $69.50
$145.00 three-piece delicately lovely Suite in mahogany, Sheraton style, inlaid. Poster bed, dressing table and dresser $77.50
$32.50 large walnut Dressing Table with swinging mirror $19.75
$29.50 Vanity in mahogany with swinging mirror $16.95
$8.50 large Colonial Mirror with wood frame in walnut $3.95
$33.50 Jenny Lind Bed, one only in twin size $16.75
$52.50 walnut Chest of Drawers with burl panel. A quality piece $29.75
$82.50 very ornate Vanity. Louis XV, in aspenwood and maple $29.75
$75.00 fine walnut Dresser with artistic mirror. Beautifully made. An excellent piece and a bargain for somebody who gets here early $34.75
$29.50 solid oak full-size Bed. Massive and dignified $12.95
$29.75 beautiful mahogany full-size Panel Bed $14.95
$39.50 mahogany Bed, period style, twin size only $12.95
$127.50 three-piece walnut Suite, full-size bed, vanity and chest. Large and ornate $89.50
Four-piece Modern Suite in walnut. Twin beds, chest and vanity. Very special at $74.50
The same Suite of Modern with full-size bed, dresser, chest and vanity $79.50
$29.50 Modern Bed, twin size, low head and low foot boards. Finely figured $14.95
$17.50 Modern Bed, antique walnut, low foot and head boards $9.75

Clean-Up of Living Room Furniture

$89.50 two-piece Living Room Suite in durable and attractive fabric. Green davenport and rust chair $49.50
$69.50 Sofa in rust, with three loose cushions. Mohair friezette $39.50
$98.50 two-piece Suite in gold friezette. Unusually well built $59.00
$125.00 two-piece Suite in rust mohair frieze. Somebody gets a bargain $79.50

Clean-Up of Dining and Breakfast Room Furniture

$34.75 five-piece Set. Table and four chairs, in oak $24.95
$29.50 five-piece maple or antique oak Set. Extension table and four chairs $18.95
$59.50 one only large early English walnut Extension Table $29.75
$30.00 three Dining Chairs in walnut with upholstered seats $11.85

Free Parking to Lammert Patrons on Lot Behind Store

LAMMERT'S
911-919 WASHINGTON AVE. ESTABLISHED IN 1861
FURNITURE • RUGS • DRAPERIES

LANDSCAPE DETAILS OF NEW BABLER PARK

Architects' Plans for Memorial Tract Announced—Some Work Already Done.

Plans of landscape architects for development of Dr. Edmund A. Babler Memorial State Park, in the hills of western St. Louis County, were announced yesterday by State Game and Fish Commissioner Wilbur C. Buford.

Some of the work has been done already by two Civilian Conservation Corps camps of 350 youths, the first of which was established in the park more than a year ago. Buford has applied to the Works Progress Administration for about $850,000 for additional construction, which has been approved by Matthew S. Murray, State director of the WPA, but awaits approval at Washington.

The park, 138 acres larger than Forest Park, comprises 1518 acres, lying south of Centaur, and adjoining Wild Horse Creek, Pond and Rieger roads. The landscape plan was prepared by Harland Bartholomew & Associates, St. Louis; Hare & Hare, Kansas City, and Chance S. Hill.

Most of Land Given to State.

Jacob L. Babler, former Republican national committeeman, and his brother, Henry J. Babler, gave nearly all the land to the State in memory of their brother, the late Dr. Edmund A. Babler. A small area was condemned by the State to round out the lines and protect the prospective main entrance. The Bablers, who have no other land in the vicinity, have retained access under life leases to about 450 acres along the southern and eastern portions of the land they gave the State.

Entrance to the grounds is from Wild Horse Creek road, on the west side, at present, but this will be closed. The only public entrance, under the plan, will be a new one from Pond road, at the southeast corner, about a mile and a half from the pavement of Etherton road.

Average length of the park from north to south is 1 2-3 miles and width from east to west 1½ miles. Elevations range from 100 feet above sea level alongside Wild Horse Creek to 380 fet on the ridges at the south end, the difference of 280 feet being typical of Ozark landscape.

Statue to Dr. Babler.

The first feature of the plan calls for a memorial statue of Dr. Babler, to be donated by Jacob Babler and to be erected within a triangle of drives, about one-third of a mile from the prospective entrance. Other provisions are:

A circuit drive around the park, traversing rugged portions of the terrain, and avoiding the valleys as much as possible. It will be about 5½ miles long, reaching all the principal points. Beside it at intervals will be eight automobile parking areas, located for convenient access to the hiking trails. There will be no other public roads.

Fourteen miles of footpaths, interlaced over the whole park.

Bridle paths measuring about 6½ miles, consisting of one circuit of the whole area and a cutoff across the middle of the park.

Stable for rental horses on a little knoll at the south end.

A 25-acre lake for boating and winter sports at the foot of the main valley, next to Wild Horse Creek road.

Boathouse for rental craft.

T-Shape Swimming Pool.

Swimming pool near the middle of the valley. This will be T-shaped, each leg measuring 150 feet, with one section reserved for divers. A wading pool and playground for children will be nearby. Wells will be dug for the water supply. The State probably will charge for use of the pool.

Refectory, designed in Swiss chalet style, to serve meals all year in pleasant fashion at reasonable prices. It will be on a hill above the lake, to the east, with a view of nearly a mile of the valley. Sandwiches would be served at the boat and bath houses.

Outlook tower of stone, about 200 feet high, on a ridge of 360-foot elevation, far above the south end of the main valley. This and other structures will be buit of limestone taken from an extensive quarry on the place.

Several picnic shelters along the trails and possibly outlook shelters on the east ridge, overlooking the nearby Missouri River, and on the west ridge, with a view of Wild Horse Creek Valley.

Toboggan slide 1000 feet long, beside the lake.

Three large picnicking areas in the woods.

Work Done to Date.

Work done by the CCC so far, under direction of Commissioner Buford and the National Park Service, has included: Several miles of foot trails; digging of two wells; road construction; clearing of the grounds; riprapping banks of the creek; quarrying; construction of a garage and service building and of a keeper's lodge. The application to the WPA covered the following things desired for immediate construction: roads, stable, bridle paths, bath house, swimming pool, refectory, the lake.

A service road will be built to Wild Horse Creek road but will be closed to the public ordinarily. Space beside it for a second swimming pool, for the future, has been laid out.

Jacob Babler announced last month that he and other members of his family were planning to set up a perpetual trust fund, which they might start at $500,000 and build up to $3,000,000, for maintenance and development of the park.

BLANKE CO. RECEIVER'S PLEA TO SUE GRANTED

Purpose to Obtain Interest in 6558 Acres of Land in Chambers County, Tex.

Permission was granted yesterday in Circuit Court for Chilton Atkinson, as receiver for the C. F. Blanke Tea & Coffee Co., to file suit here against A. G. Blanke, a stockholder of the company, and several members of his family to obtain an interest in 6558 acres of land in Chambers County, Texas.

The land was appraised at $152,490, but, according to a statement by Atkinson, has a potential value in excess of $1,000,000. It is in what is known as "Anahuac District," in the center of valuable oil deposits. Several oil wells, the receiver said, have been brought in in the surrounding vicinity since last March.

Others to be named in the suit were Blanke's wife, a son, Albert G. Blanke Jr., and a daughter, Mrs. Minard T. McCarthy. The son and daughter were said to have been granted leases by their father.

Contention of Receiver.

Atkinson contends that the tea and coffee company is entitled to a beneficial interest in the property amounting to 80 per cent, which should be included among the assets of the receivership estate. Claims against the company amount to $210,000, while present assets amount to $15,000.

The receiver's petition for authority to file the suit disclosed he has already filed suit in the District Court of Chambers County, Tex., for possession of the property. The purpose of this suit was said to be to prevent any transfer of title until the claim can be adjudicated. The receiver asserted the reasonable annual rental value of the property was $25,000.

Statement by Family's Lawyer.

Norman Begeman, attorney for the Blankes, told a Post-Dispatch reporter there was no real controversy as it was conceded the Blanke Co. is entitled to an interest. He said he had been conferring with the receiver and the latter's attorney, Albert Chandler, in reference to an adjustment.

Title to the land was originally held by a land development company which issued bonds in 1906. The Blanke Co. was the principal purchaser of the securities. Begeman said A. B. Blanke purchased the property at a foreclosure sale some years ago. The land, which had been non-producing, he explained, appeared valuable now because of an oil boom in surrounding territory. He said his clients had no intention of disposing of the title.

Atkinson was appointed receiver last May by Circuit Judge Baron. He succeeded C. F. Blanke, founder of the firm, and Leo F. Laughren, who were appointed joint receivers in July, 1932. They listed the Texas property among the assets of the concern but said the beneficial interest was 60 per cent.

When Atkinson was named receiver the court ordered the firm to cease business. Its quarters were at 904 South Fourteenth street.



Come to
1111 Olive
STREET
for Exceptional Values
Artists' Sale
of
GRAND PIANOS
Typical Values
BALDWIN, formerly $1175 $795
HOWARD, formerly $525 $390
STUDIO Piano, formerly $395 $135
Liberal Terms—Generous Allowances
BALDWIN PIANOS
GA. 4370 Open Evenings
"Choose Your Piano as the Artists Do"

Hear
Dorothy Godwin
Review
"Mary Queen of Scotland and the Isles"
Stefan Zweig's Fascinating New Biography
Tuesday, Oct. 1,
Music Hall, 6th Floor
The first of Mrs. Godwin's 1935 series of brilliant book reviews! Mrs. Godwin is available for churches, clubs and other organizations. Her schedule is rapidly filling up . . . so if you wish to book her on your program, call CHestnut 7500 as soon as possible.
P. T. A. Members Be Sure to Register
SCRUGGS VANDERVOORT BARNEY



Often headaches and many other ailments can be directly traced to eye trouble. Correct faulty vision. Have your eyes examined by Drs. Meyer, Rick, Poth, registered Optometrists.
Frame Only $2.25
JACCARD'S
Mermod-Jaccard-King
Ninth and Locust

When St. Louisans want to buy or rent property, they look for the latest offers in the Post-Dispatch want ad columns, and usually fill their needs quickly.

S. V. B. 14 STAR Shoe Renewal Vandervoort's
Something New in Shoe Repair!
Vandervoort's 14 STAR
SHOE RENEWAL
Here's What a Shoe Repair Job at Vandervoort's Includes
★ Fine Factory Methods, Factory Trained Operators
★ New Modern Factory Machinery
★ Shoes Restored to Good Shape and Style
★ Linings and Heel Pad Repair Included Without Charge
★ New Laces Without Charge
★ Uppers Cleaned and Polished, No Charge
★ All Rips Repaired, No Charge
★ Model Perfect Dyes and Polishes Used Exclusively — Work Supervised by a Prize-Winning Expert
★ Sole Leather Used Is Prime Selection, Only the Best Materials
★ Vandervoort Charge Accounts May Be Used
★ Delivery Service If Desired
★ A Club-Like Waiting Room When You Want Work Done While You Wait
★ All Work Carries a Vandervoort Guarantee
★ No Additional Charge for All These Services
Put new soles and heels on your shoes . . . add a good cleaning and polishing job . . . presto, your old shoes are almost as good as new with lots more mileage to save you dollars. Look over the 14 Star list at left . . . see what extra service your shoes get when left with us.
Featured for Monday, Tuesday, Wednesday!
Complete Shoe Renewal
For Men's, Women's or Children's Shoes
Prime Half Soles
Rubber Heels or Heel Tops
New Heel Pads
New Sock Lining
All Rips Sewn
New Laces
Shoes Cleaned and Polished
$1
General going-over and repair of old shoes; polishing, cleaning and renewing . . . a perfect job, a real bargain. Try our service . . . make the most of this special.
Other Shoe Repair Specials
Shoes Dyed, Any Color — — — — 75c
Scuffs Removed and Refinished — 50c
Shoes Made Longer and Wider — $1.75
SPECIALIST SHOE RENEWAL
VANDERVOORT'S DOWNSTAIRS STORE


Special Purchase & Sale of 900 Prs. Women's
$3.00 $4.00 $5.00
SHOES
Some Are Slightly Imperfect
All the manufacturer had; the season's best styles . . . we bought them for you at a price . . . in one sensational special purchase! The materials, the fit, the designs of better Shoes, because they are better Shoes! Get in step with value-wise St. Louisans, make two, three and four pairs yours at less cost than you ever thought possible! Strike while the iron's hot . . . get in on the first selection.
$1.97
All Sizes in the Group,
But Not in Every Style!
Plenty of Suedes, Kidskins and Calfskins!
Plenty of Combinations!
Plenty of Sports Shoes With Built-Up Leather Heels!
200 Pairs $5 and $6 Kali-Sten-Iks Shoes
Styles for Young Women transferred from the Second Floor Shoe Shop.
$1.97
SCRUGGS • VANDERVOORT • BARNEY
NEW DOWNSTAIRS STORE
Charge Purchases Made Monday Payable in November

SCRUGGS VANDERVOORT BARNEY
For More Than Eighty-Five Years the Quality Store of St. Louis
Purchased Through a London Bank . . . Large Stock of Fine
ORIENTAL RUGS
At Unusually Low Prices
A prominent bank in London, England, had in its possession a large stock of rare Persian Rugs, which was to be liquidated. Our buyer made a hurried trip to London and purchased a large quantity of these Rugs at remarkably low prices!
The purchase price of this stock is so low that in many cases we are able to offer Rugs at less than the usual wholesale cost of Rugs of this quality.
For comparison, to give you a vivid picture of what values are being offered, we are listing below a portion of this special stock. There are hundreds of others, not listed!

Size	Kind	Color	Grade	Now	Size	Kind	Color	Grade	Now
4x2	Chinese	Tan	$19	$8	12.6x9.2	Sarouk	Rose	$245	$164
4.2x2.4	Hamadan	Red	$19	$10	12x9	Chinese	Taupe	$255	$168
4.4x3	Anatolian	Red	$29	$12	12x8.10	Kerman	Rose	$325	$175
5x2.6	Chinese	Lavender	$35	$15	10.2x7.3	Bokhara	Terra Cotta	$295	$175
5.9x3.3	Mousoul	Rust	$49	$19	11.5x8.8	Heriz	Red	$325	$185
4.4x3.4	Bokhara	Terra Cotta	$39	$24	12x9.1	Sarouk	Rose	$295	$198
5x3.4	Sarouk	Rose	$45	$25	11.11x9.1	Kerman	Pastel	$350	$225
6x3.5	Mousoul	Rose	$55	$26	12.4x8.8	Kashan	Mulberry	$395	$250
5.6x3	Chinese	Rust	$55	$28	13.1x8.7	Kerman	Pastel	$425	$250
4.8x3.4	Sarouk	Rose	$49	$29	13.3x9	Kashan	Rust	$595	$250
5.1x3.5	Sereband	Red	$69	$29	15.9x11.9	Sarouk	Red	$495	$275
5.1x2.9	Bokhara	Terra Cotta	$69	$35	14.2x9.7	Kerman	Rose	$585	$295
5.8x4.8	Kerman	Ivory	$110	$39	12x9	Lavere	Ivory	$450	$295
6.3x4.7	Lilihan	Blue	$85	$39	14.8x11.7	Kashan	Blue	$650	$350
6.10x4.4	Arak	Rust	$85	$45	12.4x8.9	Deluxe-Kerman	Green	$500	$350
6.10x4.2	Sarouk	Rust	$110	$49	14.2x10.6	Sarouk	Rust	$495	$350
4.11x3.3	Bokhara	Red	$75	$49	12.5x9.1	Crown-Kerman	Gold	$595	$395
10.2x2.7	Sarouk	Gold	$135	$58	16.7x12.1	Sarouk	Rose	$785	$450
7.1x4.5	Kashan	Blue	$110	$59	14.3x10.1	Deluxe-Kerman	Burgundy	$795	$525
6.4x4.3	Sarouk	Rose	$110	$65	16.1x9.2	Deluxe-Kerman	Rose	$850	$550
11.3x7	Afgan	Terra Cotta	$175	$95	20.3x11.3	Sarouk	Blue	$950	$575
10.6x5.9	Faraghan	Henna	$250	$98	18.5x9.1	Crown-Kerman	Ivory	$1150	$795
12x7.1	Chinese	Taupe	$225	$98	27x9	Kerman	Rose	$1850	$990
12.1x8.9	Ispahan	Camel Hair	$250	$150	20.9x10.5	Crown-Kerman	Champagne	$1750	$1100
12x8.7	Meshed	Red	$275	$150	22.6x10.3	Worsted-Kashan	Am. Beauty	$2000	$1195
11.10x8.8	Tabriz	Blue	$295	$150	22.3x12	Shah-Abbas	Gold	$2950	$1750

Scatter Size, about 3.6x6
PERSIAN RUGS
Just 15; Usually $55, Each $19.50
Scatter Size, about 3x5.6
Cabistan, Kazaks
Shirvan, Bokharas
Just 33; Usually $65, Each $29.00
About 9x12
Beautiful
CROWN-KERMANS
Just 17; Usually $595. Each $395
About 10x14
SAROUK RUGS
Just 8; Usually $495. Each $350
Just 14 Saddle Bag Floor Pillows, Usually $19.00 Now $6.00
No Telephone or Mail Orders . . . No Exchanges
Vandervoort's Oriental Rug Shop—Fourth Floor

Salesmen when wanted—men who can sell—pleasing, intelligent and experienced—bigger business builders—are among the readers of the Post-Dispatch Help Wanted columns. You can reach them quickly through a Post-Dispatch Help Wanted ad. Call MAin 1111 for an adtaker.

Vande
Charge Purchases Made Monday Appear on October Statements Payable in November.
Dre
BROA
You Can Start
"ROSENTHAL"
$18.50
You may choose the "Evangeline" pattern as illustrated, from open stock! The starter set includes 4 dinner plates, 4 cups and saucers, 4 bread and butters! Additions can be made from open stock.
China Used by World's Monarchs
See the interesting exhibit of Rosenthal China representing portions of sets made for over 60 world rulers . . . designed exclusively for such notables as Pope Pius XI, the Emperor of Persia, Queen Marie of Roumania, King Fuad of Egypt and countless others.
Vandervoort's China and Glassware Shop—Sixth Floor
Dre


Extra deep triple fullness. Picot ruffles and valance. 54x2½ yds. White, eggshell, peach, beige, green.
$7.98 Pair

For bedrooms canary, coral, blue, green. Fluted ruffles
Special,


For the small window, dainty, narrow full headed ruffle: fine plain Marquisette. White, ivory, ecru. 37x2½ yards.
$2.45 Pair

Tailored in N tured in cross solid colors or
$2.


Quaint cottage set, woven borders, black, red, blue, green, gold on checked ground.
$2.45 Set

Cottage set room. Wov ors, red, blue
$2.

OORT BARNEY
Quality Store of St. Louis

gh a London tock of Fine

NTAL
GS

ow Prices

d, had in its possession a was to be liquidated. Our nd purchased a large quan- rices!

ow that in many cases we e usual wholesale cost of

icture of what values are rtion of this special stock. d!

	Kind	Color	Grade	Now
	Sarouk	Rose	$245	$164
	Chinese	Taupe	$255	$168
	Kerman	Rose	$325	$175
	Bokhara	Terra Cotta	$295	$175
	Heriz	Red	$325	$185
	Sarouk	Rose	$295	$198
1	Kerman	Pastel	$350	$225
	Kashan	Mulberry	$395	$250
	Kerman	Pastel	$425	$250
	Kashan	Rust	$595	$250
9	Sarouk	Red	$495	$275
	Kerman	Rose	$585	$295
	Lavere	Ivory	$450	$295
7	Kashan	Blue	$650	$350
	Deluxe-Kerman	Green	$500	$350
5	Sarouk	Rust	$495	$350
	Crown-Kerman	Gold	$595	$395
	Sarouk	Rose	$785	$450
	Deluxe-Kerman	Burgundy	$795	$525
	Deluxe-Kerman	Rose	$850	$550
3	Sarouk	Blue	$950	$575
	Crown-Kerman	Ivory	$1150	$795
	Kerman	Rose	$1850	$990
3	Crown-Kerman	Champagne	$1750	$1100
	Worsted-Kashan	Am. Beauty	$2000	$1195
	Shah-Abbas	Gold	$2950	$1750

Scatter Size, about 3x5.6
Cabistan, Kazaks
Shirvan, Bokharas
ust 33; sually $65, ach $29.00

About 10x14
SAROUK RUGS
ust 8; Usually $495. ach $350

lly $19.00 Now $6.00

s . . . No Exchanges
op—Fourth Floor

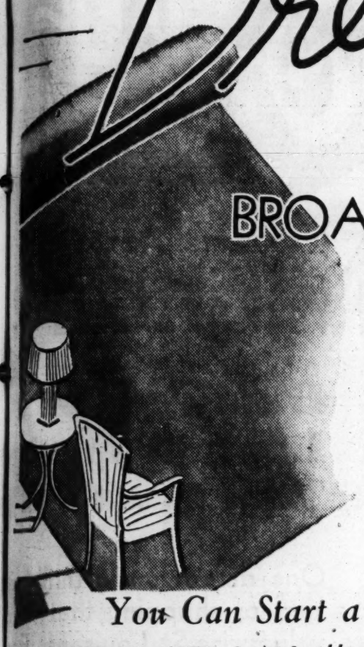
—pleasing, intelligent and mong the readers of the can reach them quickly Call MAin 1111 for an

Vandervoort's Home-Furnishings Departments Swing Wide the Door of All That's New!

Charge Purchases Made Monday Appear on October Statements Payable in November.

Dress Up Your Home for FALL

Start now . . . your first plans to "Dress Up Your Home" should start at Vandervoort's Home-Furnishing Headquarters. Throughout three home-furnishing floors we have arranged special displays of the newest and brightest ideas. Let us show you how, with very little money you can "dress up your home for Fall." Visit Vandervoort's Home Furnishing Shops Monday!



Luxurious Deep-Pile

BROADLOOM CARPET

$4.50 Sq. Yd.

A fine quality Broadloom specially priced at $4.50 square yard! Available in the six most popular colors in 9 and 12 foot widths . . . from which your Rugs can be made to order in special sizes.

Special Order Broadloom

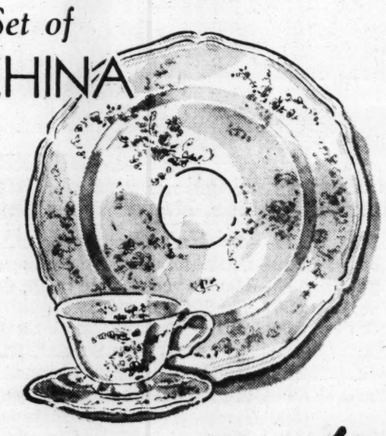
There are more than 1000 samples from America's foremost mills . . . enabling you to choose just that color, size, texture from $5 to $60 square yard.

Vandervoort's Rug Shop—*Fourth Floor*

You Can Start a Set of

"ROSENTHAL" CHINA

$18.50



You may choose the "Evangeline" pattern as illustrated, from open stock! The starter set includes 4 dinner plates, 4 cups and saucers, 4 bread and butters! Additions can be made from open stock.

China Used by World's Monarchs

See the interesting exhibit of Rosenthal China representing portions of sets made for over 60 world rulers . . . designed exclusively for such notables as Pope Pius XI, the Emperor of Persia, Queen Marie of Roumania, King Fuad of Egypt and countless others.

Vandervoort's China and Glassware Shop—*Sixth Floor*

Without Parallel in St. Louis...
THE QUALITY STORE'S

Interior Decorating Department

INTELLIGENT decorating in our own exclusive shop has served thousands of clients for over twenty-five years! We maintain a trained staff of decorators with whom we invite you to counsel, without hint of obligation. To make use of Vandervoort's Interior Decorating Service, come to the Interior Decorating Department on the Fourth Floor . . . or simply call the shop and one of our decorators will call on you at your convenience.

Katzenbach & Warren Fine Wall Papers

The first showing of these exquisite new Fall papers . . . the enrollment of a new beauty for your home! Colorings and designs are utterly charming and unusual!

Imported Fabrics

Master weavers from the looms of France, England and Italy send us drapery and upholstery fabrics beyond compare. Hand-blocked and hand-painted chintzes from England and France add enchantment to the collection.

Exclusive Decorative Pieces

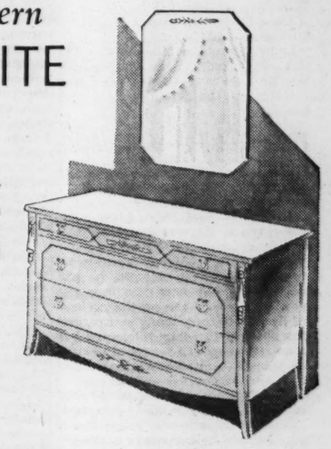
Imported Porcelains and Decorative Accessories are to be found in the Interior Decorating Department . . . French Figurines, Ginori Ware, Royal Nymphenberg, Chinese Porcelain and lovely Lowestoft.

Vandervoort's Interior Decorating Shop
—*Fourth Floor*

Four-Piece Classic-Modern

BEDROOM SUITE

$169.00



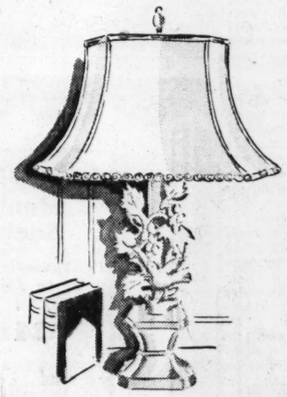
This beautiful Classic-Modern Ensemble consisting of bed, chest, dresser and vanity (which may be purchased separately if desired) is made of fruitwood with metal ornamentation. It will add a refreshing note to your home!

Visit the Newly Furnished Rooms

Eleven new rooms have been built and furnished in our Fifth Floor Furniture Shop, suggesting effective ways of dressing up your home. In addition to the furniture, see the lovely examples of lighting and drapery interests.

Visit the New England Home— It Too Is Completely Refurnished!

Vandervoort's Furniture Shop—*Fifth Floor*



This Hand-Carved Imported

ALABASTER LAMP

$22.50

Representing one of the very newest things in Lamps, offered this Fall. It is of imported white alabaster, hand-carved and shaded in custom tailored design. Here is just a suggestion of the unusual things to be found in Vandervoort's Lamp Shop.

Fine Lamps of China and Porcelain

See the lovely creations of Spode, Faince, Ginori, Minton, and Crown Ducal. They represent the charming decorative trend of today and most of them are exclusive with Vandervoort's. From the finest makers in America and Europe! $25 to $59.50.

Vandervoort's Lamp Shop—*Sixth Floor*

Dress Up YOUR WINDOWS

A Typical Fall Parade of Window Fashions. Here are 19 of a Group of 35 Displays Ready for Your Inspection Tomorrow. See the Newest Ideas in Curtains, Panels, Glass Curtains and Draperies. It's Time to Dress Up Your Windows!



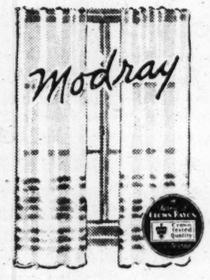
Extra deep triple fullness. Picot ruffles and valance. 54x2½ yds. White, eggshell, peach, beige, green.

$7.98 Pair



For bedrooms, pastel shades—canary, coral, eggshell, white, blue, green, orchid or peach. Fluted ruffles. 37x2½ yds.

Special, $1.98 Pair



A new modern rayvoile with a series of 2-inch stripes of ratine yarns. Eggshell, brown, rust, white.

$3.98 Pair



The most generous curtain we have ever offered. Each curtain is 63 in. wide or 126 in. to the pair, back hemmed, 2¾ yds. long, 28-in. tieback, 8¾-in. headed ruffle. Coin, snowflake, and Pt. de Esprit dot in white, ivory and beige.

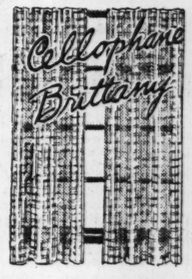
Special, $3.98 Pair

Vandervoort's Curtain Shop—*Fourth Floor*



The ideal veil for windows with Venetian blinds. They soften and diffuse sunlight. In casement shades.

Special, $1.49 Each



A combination cellophane and wide fish net weave, producing an unusual smart effect.

$2.45 Pair



A wavy cross stripe effect rayon, novelty weave, self or contrasting colors.

$2.98 Pair



For the small window, dainty, narrow full headed ruffle: fine plain Marquisette. White, ivory, ecru, 37x2½ yards.

$2.45 Pair



Tailored in Novelty cotton, featured in cross stripe patterns in solid colors on eggshell ground.

$2.45 Pair



A style popular in fine European homes. New eyelet embroidery, plain wide valance ruffles. Eggshell. 44x2½ yds.

$6.98 Pair



Modern deep colors of brown, red, wine, blue, green, grounds with white, Pt. de Esprit dots with valance and ruffles. 56x2½ yards.

$5.98 Pair



For kitchen, starched voile cottage set, printed in fast colors; red, blue, green, gold.

$2.45



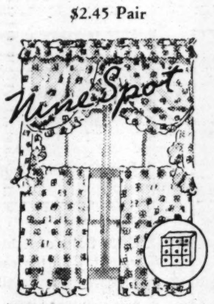
For small windows, a permanent finished organdy in white with stars of red, brown, blue, orchid, green, gold. 33x60 in.

$2.98 Pair



Quaint cottage set, woven borders, black, red, blue, green, gold on checked ground.

$2.45 Set



Cottage set for den or game room. Woven in bright colors, red, blue, green, gold.

$2.45 Set



New rough cotton check net. Graduated shades blue, green, gold, brown.

$1.98 Pair



Open net weave of crown tested rayon heavy yarns which suggest either English Renaissance or modern.

$1.98 Each



Heavy terry cloth in solid fast colors, blue, gold, orchid, green, peach, contrasting trimmings. 30x60.

$1.98 Pair



For bathroom windows. Specially treated silk to withstand moisture. 30x60.

$3.98

Shower Curtains $1.98

SCRUGGS VANDERVOORT BARNEY

For More Than Eighty-Five Years the Quality Store of St. Louis

SIX SPEAKERS ANNOUNCED ON LIBERAL FORUM PROGRAM

Dr. Will Durant, Henry J. Allen, Senator Nye and Louis Adamic Scheduled for Addresses.

Six speakers who will appear on the 1934-35 program of the Liberal Forum conducted by the Y. M. H. A. and Y. W. H. A. were announced yesterday. The speakers and their subjects are:

Dr. Will Durant, writer and philosopher, "The Meaning of Civilization."

Dr. George E. Vincent, former head of Rockefeller Foundation, "Democracy, Cynicism or Faith."

Henry J. Allen, journalist and former Kansas Governor and Senator, "Germany Up to the Moment."

Senator Gerald P. Nye, chairman of the Senate committee investigating the munitions industry, "The War Makers."

John T. Flynn, financial writer, "Inflation and Taxes."

Louis Adamic, author of "The Native's Return," "What is Next in the Balkans and Central Europe."

Dates of the lectures have not been fixed.

FEMININE CREW NEARS HOME

French Society Women Returning From Four-Year Voyage.

Special to the Post-Dispatch.

LONDON, Sept. 28. — After making a round the world voyage lasting four years, the French sailing ship, Femme, "manned" entirely by women, from the captain to the cabin girl, has now put into the port of Vigo, on the northern coast of Spain. Before finally setting sail for France, the ship will carry out maneuvers off the "coast of death," as this inhospitable section of the Spanish sea coast is called.

The Femme is a training ship for girls and young women who wish to qualify for a master's certificate. The captain is the wife of a French naval officer, and the crew of young Amazons all belong to the best French society.

Fall UPHOLSTERING SPECIAL

Your Living-Room Suite Completely RE-UPHOLSTERED Including materials, as low as ..... $29 EASY TERMS Repairing—Refinishing

Wm. B. APPELL UPHOLSTERING COMPANY FOrest 8977 4524 Delmar

POCKELS VICTORIA MIXED PAINT

QUALITY PAINT AT A REASONABLE PRICE.

POCKELS, Jefferson & Gravois

Write or Telephone for Color Card

for young people in business

DO YOU WANT AN ADVERTISING POSITION?

Correspondence course by professional and well-known advertising executives. While this complete advertising course is carefully presented and interesting, it is not a primary or academic course, and is of value only to executive-minded men and women of 20 years or older.

Write for free descriptive booklet on the letterhead of the organization by which you are employed, and state your occupation and home address.

VINCENT EDWARDS ADVERTISING COURSE

342 Madison Ave. New York City



Use Nicholson Mill Files for the light uniform filing strokes that give straight edged tools the cutting edge you desire. Nicholson Files are sharp and durable. 12 Perfect Files in Every Dozen. The most useful of home workbench tools.

At hardware stores everywhere. Nicholson File Company, Providence, R. I., U. S. A.

Genuine NICHOLSON FILES

FALL-WINTER PROGRAM AT CITY ART MUSEUM

Lectures for Adults, Talks and Story Hours for Children Open to Public.

The fall and winter program of lectures and story hours by the educational staff of City Art Museum in Forest Park was announced yesterday. Admission to all these activities is free to the public.

Miss Mary Powell, supervisor of education, will conduct a series of museum hours for adults on Tuesday mornings at 11 o'clock, with each talk repeated on Friday mornings at 10 o'clock. This series is planned to cover during the year the collections in all the galleries and the special exhibitions. The talks this week will deal with an exhibition of water colors by Cleveland artists. In the following weeks this month Miss Powell will discuss significant artists in the development of French plainting, J. B. S. Chardin, Eugene Delacroix, Auguste Renoir and Paul Cezanne.

Lectures on Prints.

On Wednesday afternoons at 2:30 o'clock Miss Powell will offer a series of talks on prints. This week's talk will be "The Character of Prints." On Thursday afternoons at 2:30 o'clock a series on printings and drawings will be given by Miss Jessie B. Chamberlain. The process of print making will be the subject of this week's talk.

Gallery talks intended for those unable to attend the museum on other days will be given by Miss Chamberlain on Saturday afternoons at 3:30 o'clock. Each month will be devoted to the art of a particular country—Holland in October—and one talk each month will deal with the special exhibition then at the museum.

A story hour for children of school age will be conducted by Miss Powell each Saturday afternoon at 2:30 o'clock. Legends and stories from history and literature of various times and countries will provide the subject matter and each talk will be related to some objects in the museum's collection.

Talks for Older Children.

For older boys and girls there will be a series of talks on Saturday afternoons at 2:30 o'clock by Miss Jaquelin Ambler. October subjects are stained glass, Titian, tapestries and a demonstration of figure painting.

Each Saturday afternoon at 1:30 o'clock there will be an hour devoted to drawing and museum games. Children attending this program will be divided into suitable age groups.

Last Day of Exhibition from St. Louisans' Collections.

The exhibition of 24 old masters lent from private St. Louis collections, which has been at the Art Museum since July 14 will be taken down after today. About 86,000 have seen the exhibition since it was installed.

Nearly half of the pictures are portraits of the English school of the late eighteenth and early nineteenth century. Included also are pictures attributed to Franz Hals, El Greco, Rembrandt, Raphael, Van Dyck, Jan Brueghel and others.

HOMICIDE VERDICT IN DEATH OF WOMAN KILLED BY AUTO

Coroner's Jury Blames Driver Who Fled; Two Other Fatalities Declared Accidental.

A Coroner's verdict of homicide was returned yesterday in the death of Miss Veronica Lannigan, 5256A Waterman avenue, a telephone operator, who was killed Thursday night by an automobile, the driver of which sped away.

Miss Lannigan, apparently, was struck by an eastbound automobile as she attempted to cross Washington boulevard at Kingshighway in the rain. No one saw the car strike her, but she was found lying in the street. Her purse was missing, and police thought it had become lodged on the automobile which hit her.

Verdicts of accident were returned at the inquests in the death of Mrs. Sam Dricker, 3051A Glasgow place, and Miss Matilda Pounds, 6110 Pershing avenue, killed by automobiles Thursday night.

SENTENCED FOR TWO YEARS FOR POSING AS U. S. AGENT

Ray Dowell, Convicted in Judge Moore's Court, Also Had Cashed Worthless Check.

Ray Dowell, a former convict of Rolla, Mo., yesterday was sentenced to two years in the penitentiary by Federal Judge Moore on his plea to a charge of impersonating a Department of Justice agent and cashing a worthless check for $15.

Dowell, whose previous prison term was for forgery, admitted representing himself as a Federal agent to a defendant in a Federal Court case, who cashed the check.

MEXICAN BORDER VETERANS

Organization Plans to Establish Missouri Department.

The Mexican Border Veterans' Association, composed of men who served on the border in 1916-17, has formed a patrol at Independence and plans to enlist memberships in St. Louis, with a view of forming a Missouri department, according to Claurice G. Closson of Independence, a past commander-in-chief.

The association was formed in 1929 and now has members in many parts of the country. Closson has been delegated by the commander-in-chief, Francis J. Shearer, Hartford, Conn., to organize the Missouri department.

FAMOUS-BARR CO.'S Extraordinary Month-End Reduction Sale.....

1232 Pairs Men's Socks

Regularly 29c to 75c

21c

¶ Plain colors, clocks, patterns in medium and dark shades. Silks and lisles. Many full-fashioned.

Main Floor

200 Floor Sample Lamps

$2.98 to $12.98 Values, $1.49 to $9 — Savings of

1/4 to 3/4

¶ A varied group of soiled floor sample lamps in many types. Complete with shades.

Lamps—Seventh Floor

4 Westinghouse Electric Refrigerators

Floor Samples! Porcelain Inside!

Model BL 75 7½ cu. ft., **$159.50**
Model CL 63 6 cu. ft. . **$159.50**
Model CL 55 5½ cu. ft., **$159.50**
Model D 60 6 cu. ft. . **$159.50**

Seventh Floor

Main Floor—Women's Hosiery, Bags, Jewelry, Drugs and Toiletries, Notions, Men's Furnishings

276 Prs.—Women's $1.35-$1.65 Hose, disc., $1
212 Prs.—Women's 'Propper' Hose, disc., $1.35
219 Prs.—Women's "Artcraft" Hose, disc., $1
384 Prs.—Women's "Surety" Hose, disc. — 59c
218 Prs.—Women's 65c Med. Weight Hose, 50c
500—$1 Bags, slightly soiled — 50c
2000 Pcs.—$1 Novelty Sport Jewelry — 47c
329—50c Chrome Plated Picture Frames — 39c
200—$1.50 Wakemaster Alarm Clocks — 99c
216—$1.50 "Seventeen" Skin Freshener — 79c
120—$1.50 Eau de Cologne, champagne bot., 79c
108—69c Powder Pouches — 44c
160—50c Jolira Powder Compacts — 10c
240—50c Mae West Perfume — 2 for 25c
250—$1.00 Mae West Perfume — 39c
150—75c Steel Scissors, large size — 25c
250—15c Max Baer Razor Blades, 10's, 3 for 25c
250—25c Trejur Talcum — 10c
288—35c Williams Glider Shaving Cream — 9c
104—$1.00 Dorin Face Powder — 19c
59—$2.00 Palmer Gardenia Powder — $1.00
150—25c TMC Prodent Tooth Paste — 2 for 25c
139—69c Glass Powder Boxes — 49c
132—50c Child's Tooth Brushes — 10c

172—25c Canute Shampoo — 5c
120—59c Salomint Antiseptic — 29c
85—89c Mayco Castile Soap, 4-lb. bar — 49c
300—25c TMC Sanitary Napkins, box — 10c
500—Savon Cadum Toilet Soap, doz. — 35c
250—Lastex 2-Way Stretch Girdles* — 88c
147—Bandeaux, various kinds — 3 for 39c
300—Rubber Reducing Girdles — 39c
300 Cards—Trimming Buttons, card — 15c
1440—Men's $1 to $2 Handmade Ties — 50c
818 Prs.—Men's $1.35-$1.95 Stetson Gloves, $1
448—Men's $1.65 Fruit-of-Loom Shirts — $1.00
602—Men's $1.65 Outing Pajamas — $1.15
388—Men's $1.25, $1.50 Outing Nightshirts, 99c
360—Men's $1.50 Muslin Nightshirts — 97c
54—Men's $5, $6, $10 Silk Pajamas — $2.98
99—Men's $3.50 Broadcloth Pajamas — $1.95
189—Men's $2.50-$5.00 Pajamas — $1.55
366—Men's $1.50 Fall Tweed Sport Shirts, 95c
270—Men's $1, $1.50 Hickok Belts — 79c
181—Men's $1, $1.50 Suspenders — 50c
36—Men's $2 Garter Sets, with billfolds, 55c
98—Men's $1.50, $2 Silk Hankie & Tie Sets, 98c
2192—Men's 20c & 25c Rayon Socks — 2 Prs. 25c

*Have Attached Brassiere.

SECOND FLOOR—Men's Clothing and Shoes, Boys' Furnishings

90 Prs.—Men's $5.50 and $6 Oxfords — $3.99
201—Men's 75c Knit Shirts & Shorts, each, 29c
196—50c Varsity Shorts, for men — 35c
85—$2.95 Sweaters, for men — $1.39
54—Men's $1.95 Coveralls — $1.19
61—$2.95 Jackets, for men — $1.89
17—Men's $3.95 Pig-Grain Leather Vests, $2.69
15—$8.95 Overcoats, for juveniles — $5
60—$4.98 Sweater Ensembles, for boys — $2.77
20—$15 Prep Topcoats, sizes 15 to 20 — $9.99
50—$8.95 Knicker Suits, 8 to 13 — $4.99
45—$15 Prep Suits, sizes 14 to 18 — $9.99
100—Boys' $3.50 Long Trousers — $1.99
175—$1 Waists and Shirts, for boys — 49c
115—Boys' 79c Polo Shirts — 29c
78—$1.19 Sweaters, for juveniles — 77c
125—$1.10 Sweaters, for boys 6 to 16 — 49c
131—89c Waist Union Suits, for boys — 49c
250—Boys' 25c Ties — 11c
185—Boys' 35c Golf Hose, 8 to 11 — 14c
85—$1 Caps, for boys and juveniles — 39c
160—$1 Sleepers, for boys 4 to 10 — 55c

NINTH FLOOR—Rugs and Floorcoverings

1—$127.50 Seamless Wilton Rug, 9x21 — $88
1—$89.50 Seamless Axminster Rug, 9x18, $55
1—$149 Seamless Wilton Rug, 9x23 — $95
7—$19.75 Chenille Rugs, 9x12 — $10
8—$25 Axminster Rugs, 6x9-foot size — $17
1—$66 Plain Broadloom Rug, 9x15 — $39
1—$131.50 Gulistan Rug, 9x15 — $99
2—$89.50 Bigelow Rugs, 11.3x12 — $59
1—$199 American Oriental Rug, 11.3x12, $115
1—$132.50 Gulistan Rug, second, 11.3x12, $99
1—$80 Plain Broadloom Rug, 8x15 — $44
19—$12.50 Broadloom Samples, 4.6x6.6 — $7
2—$79.50 Amer. Orientals, sec's., 11.3x15 $50
1—$127.50 Bigelow-Clinton Rug, 11.3x15, $95
2—$127.50 Worsted Wilton Rugs, 11.3x15, $95
3—$220 Amer. Orientals, sec's., 11.3x15, $125
30—$4.98 Bath Sets, rug and lid cover, $2.98
100—$5.98 Numdah Rugs, 4x6 — $3.95
12—$9.98 Chenille Rugs, 4.6x7.6 — $5
218—$2.45 Sq. Yd. Inlaid Linoleum — $1.45
314—$1.79 Sq. Yd. Inlaid Linoleum — $1.09
300—$1.15 Sq. Yd. Cork-Filled Linoleum, 69c

Chambray Work Shirts

63c Kind for Men

39c

¶ Just 182 of these Shirts! Well made, full-cut; offered in sizes 15, 15½, 16, 16½ and 17.

Second Floor

261 Men's Sweaters

Soiled $1.25 to $1.95 Kinds!

77c

¶ Long sleeve or sleeveless Sweaters of wool or mixed wool. In many desirable colors.

Second Floor

Athletic Union Suits

Men's 89c to $1.25 Kinds

77c

¶ BVD, Varsity or Manhattan side leg or back opening nainsooks, madrases, broadcloths. 316 in the group.

Second Floor

Tennis Rackets

Group 1—260 *$2.50 to $4.50 List!* **$1.49**

Group 2—301 *$4.75 to $8.00 List!* **$2.49**

¶ In this exciting clearance, there are styles and models for everyone . . . man, woman and child! Here is your opportunity to select one or more rackets at large savings, for now and next year!

Sporting Goods—Eighth Floor

Vassar Union Suits

$2 to $2.50 Kinds for Men

77c

¶ 432 Suits of lightweight, buttonless Vassars in small and medium sizes.

Second Floor

One Day Only

Monday Last Day

Hundreds of Items Still Offered at Louis' Supreme ying Carnival... That Await Thy Shoppers in O

One day of many thrills ro one! One day of the kind of shopping that will ng in the memories of value-wise St. Louisans. Fo he Jubilee Sales, and our Month-End Reduction Sale . . . that means super-

96 M Suits

$22.50 to Values, at 7.50

¶ Smart-looking fabrics that are long-wearing! Regular and stouts but not all sizes in each gro

25 Topcoat 8 Sports Suits

For Men . . . Of Corduroy

$22.50 and $25 Values . $14 $14.50 due $10.50

Box coats and ragla Suits for young men not all sizes in each owns and grays. For and style. and knockabout wear!

Second Floor

296 N Shirts

Neckband and attached Styles!

Soiled Sh $3.50 Va 1.95

¶ A few Shirts in 14 to 18. These are made of long Egy . . . lustrous-looking . . . tailored with ex

Men's Shirts an Heusen Collars

Regularly $1.65 to $2.50 . . . . 9 *Seconds of 35c Grade!* 17c

Broadcloths, madras prints . . . not all each pattern. for 50c. Van Jack, Van Van Warren, Van sizes, etc. Not all sizes in styles.

Main Floor

New Additions popular Groups of

Fabric mnants

Offered at ble Savings!

Silk Remnant able Lengths

49c 66c c $1.29 *Yd.*

¶ Printed crepes, satin crepes, flat crepes, novelty weaves, crinkle to 5 yard lengths. Choose for dresses, linings, lingerie, blouses and slips!

Cotton Remnants Woolen Remnants

15c, 20c, 30c 88c, $1.19, $1.64, 50c Yard $2.19 Yard

1 to 4½ yard le to 3 yard lengths! Percales, suitings, ripes, tweeds, solid hams, voiles, others! ors, mixtures, others!

Third Floor

Phone Orders Cannot Be Accepted on These Items!

Charge Purchases Monday Payable in November!

70 Fall Dresses
Originally $6.98
$5.00
¶ Women's, misses' sizes. Chiffons, crepes, smart Fall Dresses, broken lots. 16½ to 24½, 14 to 20, 38 to 44.
Fourth Floor

131 Prs. Evening Slippers
Beaux Arts!
$6.95
¶ Choice of black or white satin crepe . . . and some velvets. They're noted for high style!
Third Floor

129 Rayon Gowns & Pajamas
These Are Soiled
58c
¶ $1.00 Gowns and Pajamas in popular styles. Not all sizes in each type.
Fifth Floor

25 Women's Dresses
$2.98 to $3.98 Values!
$1.99
¶ Linens, acetates, ratine voiles and prints in smart-looking styles and patterns.
Fifth Floor

50 Tots' Party Frocks
Soiled $3.98 to $6.98 Kinds
Savings of **½**
¶ Straight or waisted models of georgette, net or taffeta in pastel colors. Sizes 3 to 6.
Fifth Floor

450 Leather & Fabric Bags
Soiled $1.59 and $1.98 Kinds
$1.00
¶ These are lovely Bags in various styles. They are slightly soiled from handling.
Main Floor

Monday Last Day of the JUBILEE SALES

Hundreds of Items Still Offered at Savings That Have Made This St. Louis' Supreme Buying Carnival . . . In Addition to the Value-Thrills That Await The Shoppers in Our Month-End Reduction Sale!

One day of many thrills rolled into one! One day of the end of shopping that will long in the memories of value-wise St. Louisans. For the Jubilee Sales, and our Month-End Reduction Sales . . . that means super-savings of the kind that no one can afford to overlook! You'll want to go from department to department . . . shopping list in hand . . . filling every possible need for yourself, your family, and your home!

Women's 2-Pc. Spring Suits
Regularly $19.75 to $25
$12
¶ 27 . . . Jacket Suits, ¾ Swagger Suits, . . . a few fur-trimmed. Tans, browns, greens. Sizes 12-18.
Suit Shop, Fourth Fl.

96 Men's Suits
$22.50 to $25 Values, at $17.50
¶ Smart-looking mixtures, fabrics that are long-wearing! Regulars, shorts and stouts but not all sizes in each group.

25 Topcoats & Sports Suits
For Men . . . Of Corduroy
$22.50 and $25 Values . . . $14.50 . . . $10.50
Box coats and raglan suits for young men . . . not all sizes in each pattern . . . browns and grays. For and style. . . . and knockabout wear!
Second Floor

296 Men's Shirts
Neckband and Attached Styles!
Soiled Shirts of $3.50 Values, at $1.95
¶ A few Shirts in each . . . 14 to 18. These are made of long Egyptian . . . lustrous-looking . . . tailored with extra . . .

Men's Shirts in Hensen Collars
Regularly $1.65 to $2.50 . . . . . 97c
Seconds of the Grade! . . . 17c
Broadcloths, madrases, prints . . . not all sizes in each pattern. Van Heusen, Van Jack, Van Van Warren, Van Not all sizes in styles.
Main Floor

New Additions to Popular Groups of
Fabric Remnants
Offered at Remnant Savings!
Silk Remnants—Cable Lengths
49c 66c 79c $1.29 Yd.
¶ Printed crepes, satin-back crepes, flat crepes, novelty weaves, crinkle crepes. 3 to 5 yard lengths. Choose for dresses, linings, trimmings, lingerie, blouses and slips!
Cotton Remnants—Woolen Remnants
15c, 20c, 30c, 38c, $1.19, $1.64, 50c Yard, $2.19 Yard
1 to 4½ yard lengths to 3 yard lengths! Percales, suitings, stripes, tweeds, solid hams, voiles, others! colors, mixtures, others!
Third Floor

FIFTH FLOOR—Infants' Wear, Slips, Knitwear, Uniforms

73—Women's $1 & $1.25 Extra-Size Slips, 59c
103—Misses' $1 Syl-o-Slips 59c
178—Women's $1.69 to $1.98 Silk Slips . . . $1.27
53—Women's $2.98 Silk Slips $1.66
32—Women's Soiled $2.98 to $3.98 Van Raalte Combinations $1.88
169—69c to $1.00 Slips, for women 55c
15—Maids' $1.50 and $1.98 Uniforms . . . $1.19
21—$1.59-$1.98 Hooverettes and Coats, $1.22
23—60c to $1 Shirts, for infants 29c
29—Tots' $2.98 to $5.98 Frocks . . . Less ½
36—Tots' $1 to $1.59 Frocks and Suits . . . 54c
42—Girls' $5.98 to $6.98 Dresses $2.88
317—Girls' $1.79 to $1.98 Dresses 97c
38—Girls' $1.98 2-Pc. Sweater Sets $1.49
46—Girls' $1.59 Tuck-In Shirts $1.00
152—Women's Extra Size $1 & $1.19 Slips, 42c
204—Mussed $1, $1.19 Prnt. Cotton Gowns, 69c

THIRD FLOOR—Women's Shoes

260 Prs.—$8.50 May Arch Shoes $5.45
184 Prs.—Women's $2.95 to $3.95 Mules, $2.29

MAIN FLOOR BALCONY—Books and Stationery

200—Box Stationery, slight dam., Less ⅓ & ½
345—50c Porcelain-Finish Shelf Paper . . . 29c
78—$1 Bridge Tablecovers, imperfect . . . 49c
65—$1 Waste Paper Baskets 49c
72—$1.25 5-Piece Desk Sets 69c
750—Miscellaneous Books 10c
900—Child's 10c Comic Cartoon, Paint B'ks, 5c

SEVENTH FLOOR—China & Glassware, Housewares, Electrical Goods, Stoves

22 Sets—$18.95 65-Pc. Semi-Porcelain, $12.79
125—$1.25 25-Pc. Green Glass Refresh. Sets, 92c
115—$1 Semi-Porcelain Service Plates, ea., 75c
212—$1 Scurlock Kontanerettes, 4 Jars . . . 72c
4—Gold Lace China Sets, 107-112 pcs., $69
200—75c Electric Appliance Cords, 7-foot, 35c
30—Electric Toasters, turnover style . . . $1.98
30—$2.69 Universal Electric Irons, cord, $2.19
2—$199.50 Univ. Elec. Refrig'tors*, $119.50
1—$159.50 Univ. Elec. Refrigerator*, $99.50
500—$1.39 Unfinished Chairs, discontinued, 85c
100—$2.50 Folding Ironing Boards $1.49
250—$1 Challenge Wardrobe and Chests . . . 69c
150—$1.25 Unfinished Kidney Benches . . . 89c
114—$1 Unfinished Kitchen Util. Shelves, 25c
30—$1.69 Unfinished Kitchen Chairs . . . $1.25
311 Pcs.—Kitchen Eq'pment, dam'g'd, Less ½
4—$69.50 Table Top Gas Ranges $39.50
3—$79.50 Cabinet-Sink Combinations, $62.50
4—$34.98 Circulating Heaters, 18-in. . . . $28.50
10—$39.50-$49.50 Oil Cook Stoves*, Less ¼
20—$6.95-$11.95 Tables, Bases, soiled, Less ½
18—$5.95-$14.95 Bamboo Bird Cages, Less ½
*Floor Samples

SIXTH FLOOR—Curtains, Draperies, Art Needlework, Sewing Machines

35 Prs.—$10.98-$12.98 Odd Drapes, Pr., $6.79
210 Yds.—69c-$1.98 Damask Rem'nts, yd., 58c
260—39c-69c Upholstery & Pillow Squares, 28c
250 Yds.—69c-$1 Drapery Remnants, yd. . . 47c
100 Prs.—$1.98 to $3.98 Curtains, soiled, $1.44
146 Prs.—$1.39-$1.69 Curtains, soiled . . . $1
180—79c-$1.29 Window Shades, 36 in. wide, 52c
66—$1 Organdy Flapper Dolls, soiled . . . 79c
2002—21c & 25c Yarn & Cotton, soiled, each, 10c
319—Candlesticks, Trays, etc. . . . 39c and 59c
2—$120 White Rotary Elec. Machines*, $89.50
3—$90 White Rotary Elec. Machines*, $69.50
3—$75 White Elec. Sewing Machines*, $49.50
*Floor Models.

EIGHTH FLOOR—Sporting Goods, Pictures, Radios, Toys, Etc.

100—$1 to $7.50 Jig-Saw Puzzles . . . Less ½
28—$3.50 to $8.98 Soiled Dolls . . . Less ½
300—25c Buck Rogers Ship Kits . . . 2 for 24c
28—$2.50 Mickey Mouse Blackboards, $1.54
25—$1.75 to $5.50 Soiled Animals . . . Less ½
100—$1 Hollywood Block Sets 59c
75—$1.59 All-Steel Wagons 98c
286—$2.59 Roller Skates $1.89
27—$14.85 List Vigrow Rowing Machines, $7.98
63—$1.29 All-Wool Sleeveless Sweaters . . . 87c
47—$2.98 List Harry Cooper Putters . . . 97c
10—$3.99 Foster Steel Cot Beds $2.99
2—$89.50 List Zenith Radios $37.98
6—RCA Midget Radios $18.98
4—$54.50 List Crosley's, 12 tubes . . . $29.98
5—$89.50 List Colonial Radios $37.98
3—$49.95 List Philco Consoles $33.50
6—$53.50 RCA-Victor Auto Sets $25.95
1—$132.50 RCA-Victor Radio $69.98
1—$225 List Stromberg Carlson . . . $179.50
1—$255 G. E. Combination Radio . . . $169
169—$1 Pictures, designed mats 83c
110—$3.50 Pictures, like water colors . . . $1.89
325—59c Standing Frames, easel backs . . . 41c
259—35c Pictures, slightly marred 23c
50—$6 Pictures of English Interiors . . . $3.89

TENTH FLOOR—Furniture and Wall Paper

3—$125 Enameled Bedroom Suites . . . $79.50
4—$175 Satinwood Bedroom Suites . . . $98.50
6—$42.50 Georgian Occasional Chairs, $27.50
1—$119.50 8-Pc. Walnut Dining Set . . . $69.50
*500 Rolls—30-In. Plastic Blend Papers . . . 5c
*900 Rolls—30-In. Craftex Papers 10c
650 Rolls—Bedroom Papers . . . . . Roll 7c
540 Room Lots—Paper, for all rooms . . . $1.25
*Sold Only With Bands, Yard 5c

Splendid Dining-Room Suites

9—$200.00 9-Piece Oak Suites . . . $119.50
2—$400.00 9-Piece Oak Suites . . . $198.50
1—$600.00 9-Piece Oak Suite . . . $295.00
1—$395.00 9-Piece Suite $225.00
Tenth Floor

3000 Pcs. Novelty Jewelry
Regularly 25c to 50c
19c
¶ Necklaces, bracelets, earrings, pins, clips and many other articles at this large saving!
Jewelry—Main Floor

St. Denis Bath Salts
Regularly 25c
3 for 59c
¶ 481 Bags of this famed Bath Salt, in several scents. Order liberally and save!
Main Floor

35 Pieces Porch Furniture
Soiled from Display!
Less **½**
¶ Assortment includes chairs, tables, gliders, umbrellas. Choose now for next Summer!
Eighth Floor

Midget Radio Sets
$12.95 to $19.95 List!
$9.97
¶ Fourteen 4 and 5 tube Sets. Choice of many styles and famed makes. Ideal for child's room, etc.
Eighth Floor

FAMOUS-BARR CO.

OPERATED BY THE MAY DEPT. STORES CO. WE GIVE AND REDEEM EAGLE STAMPS—FEW RESTRICTED ARTICLES EXCEPTED

CANVASS FOR Y.M.C.A. FUND BEGINS TUESDAY

Solicitation for Advance Gifts to Precede General Campaign — $140,000 Sought.

A drive to raise $140,000 for the Y. M. C. A. in the city and St. Louis County will begin Oct. 14, with the advance gift campaign opening next Tuesday.

Sam W. Greenland is chairman of the general campaign, while Henry B. Pflager is chairman of the advance gift division, in which about 100 volunteer workers will convass 1200 firms and individuals before the general campaign opens.

About 1400 canvassers will receive final instructions Oct. 11 at the Downtown Y. M. C. A. The $140,000 goal is based on minimum requirements for the 12 branches of the Y. M. C. A. to finance free and below cost activities during 1936.

The five departments of the Y. M. C. A. Jefferson College will be in complete operation tomorrow. The enrollment is larger than last year, when 1275 students took the day and evening courses. Students are offered instruction in commercial art and design, commerce and finance, radio and technology. Through the co-operation of business firms a plan is being worked out to enable students in the day course of commerce and finance to alternate between classroom and a job. The course covers five years and leads to a degree of Bachelor of Business Administration. The "Y" night high school is the only one in the State offering subjects fully accredited toward college work.

MEDICAL DEMONSTRATIONS

Washington U. Alumni Arrange for Post-Graduate Series.

Alumni of the Washington University School of Medicine may attend a series of demonstrations, conferences and surgical operations arranged by the faculty for post-graduate education, it was announced yesterday by the Washington University Medical Alumni Association.

Information may be obtained by calling the Alumni Room at Barnes Hospital, FOrest 6400, Station 217.

RATS Eat STEARNS' ELECTRIC PASTE
and die seeking air & water outside.
NOW IN HANDY TUBES
For 57 years millions have used STEARNS' to kill Rats, Mice, Ants, Cockroaches, Waterbugs, etc. Only 35c. Try it.
• "MONEY BACK IF IT FAILS." •

TWO-TON CHEESE FOR DAIRY SHOW

Wisconsin Sending 10,000 Pounds in All — 700 Cattle to Compete in Prize Ring.

More than 700 of the finest dairy cattle in America have been entered in the twenty-sixth annual National Dairy Show which will open Oct. 12 at the Arena. There will be more than 200 commercial and educational exhibits dealing with various phases of the dairying industry.

The show will continue through Oct. 19. In one of the side buildings there will be exhibitions of poultry, pigeons, rabbits and eggs.

Cattle judging will be held daily, except on Sunday, with cash awards totaling $15,150. The judging will be conducted in the main show ring during the forenoons and early afternoons. Each afternoon at 3 o'clock there will be a two-hour program of entertainment.

Byrd's Herd to Be Shown.

Among the entertainment features will be demonstrations by 4-H clubs, a milking contest, and an exhibition of the Guernsey herd which Admiral Byrd took to Little America to supply milk for his Antarctic expedition. With the herd is "Iceberg," the bull which was born in the Antarctic.

The four children of Mrs. Gilbert W. Goodnight of Knobmaster, Mo., her two nephews and a niece, all of whom have been consistent winners at Missouri State Fair health contests, will be presented as "America's champion health family," and Mrs. Goodnight will tell how she has raised such a healthy family.

In the corridors of the main Arena building there will be an exhibition of paintings depicting rural life in America, and booths for home economics demonstrations by St. Louis school children.

A Two-Ton Cheese.

Educational exhibits are being prepared by the Bureau of Dairy Industry, the universities of Missouri and Illinois, the National Dairy Council, and the Illinois Department of Agriculture. The Wisconsin Department of Agriculture will send 10,000 pounds of cheese to the show, including one American cheese weighing two tons.

Railroads have granted a reduced railroad fare to St. Louis for the occasion. Tickets to the show will cost 50 cents for adults and 25 cents for children.

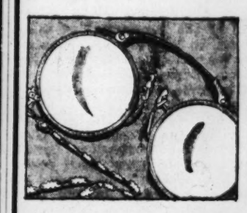
216 Births, 164 Deaths in Week.

There were 216 births and 164 deaths reported in St. Louis last week. Twelve persons died of pneumonia, four of tuberculosis, two of influenza and 14 of violent causes, two of which were attributed to automobiles.

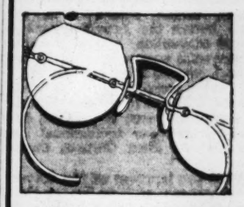
Optical Specials

Offered Here Monday . . . The Last Day of Our JUBILEE SALES!

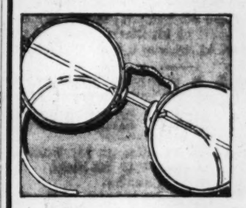
They're extraordinary values which make this the *time of times* to fill optical needs! Just one more day to choose at these prices!



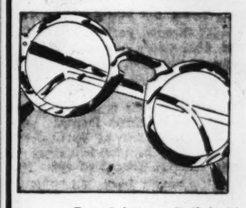
FOLDING OXFORDS WITH CHAIN
Lenses Not Included $4.95
The smartest of all eyewear! Newest type nose rests that do not pinch.



SMART RIMLESS MOUNTINGS
Lenses Not Included $2.95
Adaptable to all shapes of rimless lenses. Either white or pink gold filled.



BEAUTIFUL ENGRAVED FRAMES
Lenses Not Included $3.15
Have your own lenses inserted in these smart white or pink gold-filled frames!



THE "LIBRARIAN" . . . a Zilo Frame!
Lenses Not Included $1.95
A light weight, high bridge frame; ideal for reading or sewing! Two colors! Own lenses inserted.

Drs. Schwartz, Pollak, Shank, Platz, Bennett and Kassen, Optometrists in Attendance

Main Floor Balcony

FAMOUS-BARR CO.
OPERATED BY THE MAY DEPT. STORES CO.

EX-POLICE CAPTAIN E. J. PHILLIPS DIES

Half Century on Force, Active in Establishing Playgrounds; 85 Years Old.

Edward J. Phillips, retired Police Captain, 5597 Page boulevard, died yesterday at Jewish Hospital of infirmities of age. He was 85 years old, and had retired from the Police Department in 1925 after 50 years of service.

Capt. Phillips was born in Buffalo, N. Y., coming to St. Louis with his parents when he was 12 years old. In 1895, after he had been on the police force for 20 years, he was made a Captain, commanding Carondelet Station. He was retired from active duty in 1921 and made a special police investigator.

He was instrumental in the establishment in 1901 of playgrounds for children in the public parks, and successfully advocated several reforms in institutions for delinquent children. He was active also in the campaign for municipally-owned bath houses in the poorer districts of the city.

Surviving are two sisters, Miss Minnie Phillips, with whom he resided, and Mrs. Daisy Heist, Oak Park, Ill., and a brother, Dr. Robert M. Phillips of Chicago. Funeral services will be held at 3 p. m. Tuesday at the Kron undertaking establishment, 2707 North Grand boulevard, with burial in Calvary Cemetery.

ROOSEVELT'S VIEWS ON RIVER MEMORIAL

Senator Barkley Quotes Him as Hopeful Some Plan for U. S. Aid Can Be Worked Out.

United States Senator Alben W. Barkley of eKntucky last night told a Post-Dispatch reporter of his conversation with President Roosevelt, on the President's special train Friday afternoon, regarding the proposed $30,000,000 Jefferson Memorial improvement of the St. Louis river front. He talked also with Secretary Ickes and Relief Administrator Hopkins, who were on the train.

Speaking by long-distance telephone from Versailles, Ky., Senator Barkley, chairman of the Congressional Commission on the memorial, said:

"The President, Secretary Ickes and Mr. Hopking are all for the project without reserve. But the President did not feel that he should issue an executive order making the whole $22,500,000 available at once. This seemed to be required by the terms of the enabling act, governing the city's $7,500,000 bond issue.

"It is unfortunate that the Enabling Act, as now interpreted by the city's legal counsel, seems to put the city in the position of fixing the terms under which the Government shall grant money. The President hopes some plan can be worked out by which this situation can be cleared, and the Government can allot funds for a year's work, possibly $10,000,000 or $12,000,000. At the end of that time, if there were not another public works appropriation, it would be up to Congress to appropriate funds for competition."

Senator Barkley said that, before the bond issue election, an understanding was reached at Washington that, if the city voted its bond issue, an allotment of funds for one year would be made. It then developed that, as understood by Government officials, the bond Enabling Act required that "before the city puts down $1, the Government shall pnt down $3." This seemed to call for the $22,600,000 in one year, though the work could not be done within that time.

Senator Barkley's talk with the President was before the shorter conversatio nheld with Mr. Roosevelt on the same subject by Mayor Dickmann, Senator Bennett Clark, President Dysart of the Chamber of Commerce, and others from St. Louis, in the President's car at East St. Louis Friday night. The President told the St. Louisans, "I know what you have come for," and tod them he was interested in the river front plan. He asked the Mayor to "get a construction of the law," meaning the city Enabling Act—that would make it possible to proceed.

HITLER DECREE GRANTS RIGHT TO CREATE ONE REICH CHURCH

Power Bestowed on Hans Kerrl After Reichsbishop Mueller Failed in His Efforts.

By the Associated Press.

BERLIN, Sept. 28—Reichsfuehrer Adolf Hitler stepped into the church-state dispute today with a decree empowering Hans Kerrl, head of the Department of State Affairs, to take any action necessary "to protect the stability of the German Evangelical Church."

The decree would enable Kerrl to create a single Reich church, which Reichbishop Ludwig Mueller failed to do because of opposition from the Protestant Confessional Synod. The new order gives Kerrl power to set up a church and prevent all pastors who refuse to join from preaching.

The decree signed Sept. 24, even before the Prussian confessional convention where possible compromise measures with state-church leaders have recently been discussed, strongly indicates that the ultimate aim of the Government is a unified church to wipe out differences between confessional adherents and Nazi German Christians.

With the issuance of the decree Hitler takes a position for the first time between his own Reichsbishop and the confessional synod, removing some of Mueller's powers in an effort to achieve a state church.

DR. D. E. MORROW, DENTIST, DIES OF HEART DISEASE

In Active Practice at 78; Funeral Services Will Be Held Tuesday.

Dr. David E. Morrow, a dentist in St. Louis for many years, died of heart disease yesterday at his home, 5885 Cates avenue. He was 78 years old, and had carried on an active practice at his home until yesterday.

Dr. Morrow was a graduate of the old Marion-Sims Dental College. He practiced at Springfield, Mo., and later became secretary of Barnes Dental School of the National University here. He resigned that position in 1916 to engage in private practice.

Surviving are three sons, Albert F. Morrow, who lives at the Cates avenue home; Maj. Eugene E. Morrow, U. S. A., stationed at the Canal Zone, and Lieutenant-Commander Clark E. Morrow, U. S. N., stationed in Hawaii. The funeral will be held Tuesday afternoon at 2 o'clock at the Alexander undertaking establishment, 6175 Delmar boulevard.

FINAL WIND-UP OF ST. LOUIS' GREATEST FIRE SALE

$22 Emerson RADIO $11.95 Complete — SIMONIZ Polish or Cleaner 29c

$1.25 Guaranteed Alarm CLOCKS 55c

$1 ELEC. FRY PAN OR HOT PLATE 33c — $1.25 Elec. Sandwich TOASTER 65c

General All-Electric Radios.. $7.95 AC or DC—RCA Licensed, Complete

$4.00 Hammond Elec. Alarm CLOCK $1.49 — $18.00 Polar Cub MIXER AND JUICER $7.95

Individual Auto Coach Front Seat COVERS 29c

10c Stainless Steel Paring KNIFE 3c — 10c Screw DRIVERS 2c

$1 Elec. Comp. IRONS 85c — $1.25 Food CHOPPER 64c

UNIVERSAL CO. 1008 OLIVE ST. OPEN EVERY NITE

INCANDESCENT Electric Supply Co. 1121 LOCUST Semi-Annual Clearing Sale

150 Other Styles in This Lot at Special Cut Prices



$6.00 5-Light Hand-Wrought Fixture Special, $1.98. Wired Complete Furnished in candle or drop as shown. Finished in a beautiful antique verde with gold high lights. Spread, 18 in.; length 36 in.

Mail or Phone Orders Filled. CHestnut 3797

$2.50 New Day-Lite Crystal Bottom. Lighting unit. For kitchens, sunrooms, taverns or stores. Equipped with 8-inch glass globe. Height over all 14 inches. White enamel finish. Takes 75 to 150-watt bulb. Wired complete. EXTRA SPECIAL 85c

$12.50—6-LIGHT LIVING OR DINING ROOM NEW INDIRECT FIXTURE, SPECIAL.... $4.95

$10.00, as above; 5-light Fixture $3.95. Finished in silver or bronze, with antique crystal glass. Length 36 in. Spread 18 in. Wired complete, with 6 lights. Special, $4.95

$4.00 Value PORCH LANTERN Wired Comp. $1.79. Amber glass panels, copper finish.

1-LIGHT CEILING FIXTURES. Ivory and Colors. Wired; complete with socket..... 35c

Oval 2-light bedroom or sunroom fixture; 7 inches diameter, 12 inches long, in duco, ivory and polychrome finish. Wired. Special... 43c

LAST DAY MONDAY TO SAVE EMPHATICALLY IN

Famous-Barr Co.'s Jubilee Sales

Operated by the May Department Stores Co. BASEMENT ECONOMY STORE We Give and Redeem Eagle Stamps

CHARGE PURCHASES PAYABLE IN NOVEMBER!

Winter Coats



$20 Value! Last Day Monday at

$13.55

¶ Smart, all-wool Coats with large collars of Marmot, Sealine*, Wolf, Fitch or Skunk! Black, brown, or green in styles for women and misses. 14 to 44.
*Dyed Coney.

Attractive Fall Frocks

$2.99

Pleated or flared skirts, high necklines, full sleeves and other details mark these Frocks new for Fall. Sizes 14 to 44!

Basement Economy Store

Knit Frocks



Unusually Low Priced Monday!

$1.62

¶ Clever "Wool-Tone" Frocks in charming models for street or dress wear! Tricky necks, novel trims and buttons enhance their appearance! Sizes 14 to 44.

$2.00 Twin Sweaters

$1.66

Fashion Favorites. Colorful slip-overs with solid shade, brush surface cardigans to match. 34 to 40.

Basement Economy Store

Fall Dresses



For Larger Size Women! Special

$2.99

¶ Travel prints and satin polka dot Frocks in youthful slenderizing styles. Featured in a diversified array of models to please most every preference. Sizes 46 to 52.

New, Larger Size Coats

$22

Wool crepe Coats with effective collars of full-furred pelts! Sizes 41¼ to 54¼ and 44½ to 52½.

Basement Economy Store

MONTH-END REDUCTION SALE

Monday Only! A Clearance Offering of Odd Lots and Incomplete Assortments at Extraordinary Reductions! No Mail or Phone Orders, Please!

75—Women's and Misses' $5.95 Summer Frocks.....$2
65—$6.95 and $7.95 Dresses, 14 to 44.....$3
55—Misses' $5.95 Flannel or Fur-Fabric Jackets.....$2.95
60—$1.98 Small Tables, walnut finish; each.....$1.49
200—$1 Neatly Designed Tabourets.....59c
200—$1.49 Footstools with Padded Tops.....88c
35—$2.45 Steel Card Tables with Fireproof Tops.....$1.89
60—$8.95 to $9.95 Wood Cabinet Smokers.....$5.44
25—$6.95 to $27.95 Floor Sample Mattresses.....Less ⅓
10—$6.95 to $7.95 Metal Beds, full or twin sizes.....$5
50—$1.49 Table Lamps complete with shades.....98c
75—$1.49 Vanity and Boudoir Lamps with shades.....89c
300—Lamp Shades, slightly soiled, 49c grade.....14c

$19.95 Odd Vanities

¶ Attractive Vanities in maple or walnut finishes. Well made with large, roomy drawers. Only 12 in the group. $8.95

Basement Economy Balcony

11—Crosley Radios, $89.50 list price.....$29.95
1—"G-E" Foreign and American Radio, special.....$69.50
3—"G-E" AC-DC Midget Radios, $18.25 list.....$9.95
3—"G-E" Model M-56 Radios, $56.50 list.....$39.95
1—Zenith Radio, originally priced $59.95.....$38.50
6—$12.95 to $16.95 Midget Radios, each.....$7.98
8—Console Radios, "Trade-In" Models, each.....$18.75
7—Console Radios, "Trade-In" Models, each.....$12.75
3—Table Model Radios, "Trade-In" models.....$8.98
150—Attractive Fall Hats in Wanted Sizes.....50c
400 Yds.—15c Printed Percale Remnants, Yd.....8c
380—29c Printed Crepe Squares, each.....18c
120—$1.19 Unhemmed Sheet Lengths, 72x99-Inch Size.....84c
300 Yds.—19c Amoskeag Gingham Remnants, yard.....9c
600 Yds.—25c High-Count Broadcloth, yard.....15c
57 Sets—$1.50 Madeira Linen Vanity Sets.....$1
40 Sets—$2.25 Cross-Stitched Bridge Sets.....$1.49
150—55c Candlewick Tufted Scarfs.....39c
600—12½c Cannon Cotton Tea Towels, each.....10c
100 Prs.—Misses' and Children's Sample Shoes.....$1.69
75 Prs.—Boys' Shoes, $2.50 to $3.50 Irregulars.....$1.89
250 Prs.—Women's 98c to $1.29 Slippers.....77c
60 Prs.—Children's $2.98 Oxfords or Straps.....$1.99
12—9x12-Ft. Seamless Axminsters, 1-pattern, seconds.....$16.84
16—9x12-Ft. Seamless Rugs, $19.95 seconds.....$14.44
24—9x10.6 Ft. Felt-Base Rugs, slight seconds.....$3.98

$22.50 Federal Radios

¶ Compact midget Radios that receive foreign and American broadcasts! Housed in two-tone cabinets . . . complete with tubes. $15.95

Basement Economy Balcony

29—9x12-Ft. Armstrong Quaker Rugs, $8.95 value.....$5
245 Yds.—$1.69 Carpet Remnants, 27-in. wide, yard.....94c
64—$3 Felt-Base Rugs, 4.6x7.6 Ft. Size.....$1.48
195 Sq. Yds.—$1.25 Cork Linoleum Remnants, sq. yd.....74c
260—$1.49 to $1.98 Carpet Pieces, 27x36-In.....96c
450 Yds.—49c to 69c Reversible Terryette, yard.....29c
1800 Yds.—20c to 50c Marquisettes or Voiles, yard.....14c
220—$1.49 Lace Curtain Panels in tailored style.....99c
1100 Yds.—40c Highly Glazed Chintz, yard.....19c
76—$8.50 Ready-Made Draperies, Lined.....$5
1800 Yds.—Sun and Tubfast Cretonnes, yard.....18c
475 Yds.—Reversible Drapery Damask, yard.....39c
286—Women's $1.19 White Silk Crepe Slips.....83c
143—Women's Blouses, mussed $1.98 grade.....99c
344—Women's $1.19 to $1.69 Slip-on Sweaters.....72c
244—Women's Blouses, $1 to $1.49 mussed grades.....44c
414—Women's 69c to $1 Wash Frocks, broken sizes.....48c
89—Women's $1 Balbriggan Pajamas, 2-pc. style.....63c
74—Women's $2.98 Corduroy Lounging Pajamas.....$1.99
235—$1 to $1.50 Step-In Reducing Girdles.....77c
150—$1 Two-Way Stretch Lastex Girdles.....55c
500—$2.50 Two-Way Lastex Girdles, noted make.....77c
275—Corsettes, slightly soiled . . . $2 grade.....$1.49
400 Bandeaux, soiled . . . 39c grade; each.....25c
300—$3.50 to $5 Corsettes, broken lots, each.....$2.39
120—Girls' Printed Pajamas, sizes 8 to 14.....39c
200—Children's Mussed, Cotton Print Dresses.....39c

Used Sewing Machines

¶ Nationally famed, White Martha Washington machines . . . cabinet electric models. Complete with all attachments. $37.50

Basement Economy Balcony

300—Kiddies' 39c Sports Half-Socks, pair.....10c
100—Juniors' 98c Lightweight Sweater Blouses.....55c
300—Children's Cotton Flannelette Wear, soiled.....29c
100—Kiddies' $5.98 Dark Suede Fabric Coat Sets.....$3.99
120—Girls' 42 White Blouses, Peter Pan collars, short sleeves, 19c
70—Girls' Silk Dresses, soiled . . . $1.49 grade.....59c
1000 Prs.—Children's 15c Anklets, pair.....6c
397 Prs.—Boys' 25c Knicker Socks, 7-8 length.....16c
480 Prs.—Men's Socks, seconds of 21c grade.....11c
672 Prs.—Children's 18c Knitted Panties.....12½c
390 Prs.—Women's 21c Cotton Bloomers.....14c
418—Women's Rayon Undies, slight seconds.....25c
316—Men's Union Suits, seconds of 69c grade.....33c
452—Boys' Soiled Shirts, 59c grade.....29c
375—Men's Soiled Shirts, 69c grade.....39c
125—Men's Pajamas, slightly soiled . . . 98c grade.....79c
375—Boys' 69c Sleeveless Sweaters.....44c
235—Boys' 59c Cotton Sleepers, special.....25c
135—Boys' Melton Windbreakers, $1.69 seconds.....$1.29
175—Men's $1.19 Gray "Domet" Work Shirts.....84c
75—Men's $1.48 White Fleece Sports Coats.....79c
125—Boys' Long-Sleeve Sweaters, 98c value.....69c
250 Pcs.—½ to ¾ length Wool Fabric Pieces, each.....29c
100 Yds.—$1 to $1.49 Woolen Remnants, yard.....79c
350 Yds.—69c to 88c Silks or Rayon Remnants, yard.....39c
50—Men's $1.49 Cottonade Fabric Trousers, 38 to 42 only, $1.10
56—Men's French Back (cotton) Work Trousers, 40 to 42, $1.50
75—Men's Tweed Slacks, soiled . . . $2.95 kind, 29 to 36 . . . $1.50
2—Cabinet Electric Sewing Machines, used.....$25
2—White Rotary Cabinet Electric Sewing Machines, used, $29.50
1—Singer Cabinet Electric Sewing Machine, used.....$43.50
2—White Rotary Sewing Machines, demonstrators.....$47.50
1—"F&B" Rotary Sewing Machine, floor model.....$54.50
2—White Rotary De-Lux Sewing Machines, floor models, $89.50
3—Portable Electric Sewing Machines, used.....$16.50
2—Singer Portable Sewing Machines, used.....$27.50
2—White Portable Sewing Machines, used.....$32.50

89c Broadcloth Shirts

For Men! Famed "Aero" Brand . . . Featured at

¶ Fully cut, long-wearing Broadcloth Shirts in collar-attached style. Splendid for everyday wear! Choose from white, solid shades or white. 69c

Basement Economy Store

$1.39 Satin Crepes

Limited Quantity Offered! In the Jubilee Sales at

¶ Splendid quality silk Satin Crepe in black and brown only! An ideal fabric for formal frocks or linings. 39 inches wide. 79c Yd.

Basement Economy Balcony

Silk Hosiery



50c Value! Special at

35c

¶ Women's mock-fashioned Hose . . . lisle reinforced at wearing points.

Men's Fancy Socks . . . 15c

Rayon and mercerized lisle Socks . . . reinforced feet. 25c seconds.

Basement Economy Store



Smart Fall Hats

In Large and Small Head Sizes!

¶ Brim, Breton, Turban and other favored versions, trimmed with ribbons and ornaments. $1.44

Basement Economy Store

Tots' Coat Sets



Pastel Flannel $8.98 Value!

$7.98

¶ Fur-trimmed or plain pastel sets with poke bonnets and slide-fastened leggings. 1 to 4.

Kiddies' Wool Snowsuits . . $1.69

Blue, red and brown Snowsuits in sizes 1 to 4.

Basement Economy Store

Priscilla Curtains 69c

¶ Dainty ruffled Curtains of woven marquisette . . . neatly made . . . headed, ready to hang.

Basement Economy Balcony

Women's Footwear $1.59

¶ Irregulars of $2.65 grade! Novelty and sports Oxfords in many popular styles. 3 to 9 . . . A to C.

Basement Economy Store

Men's 98c Slippers 84c

¶ Kid or corduroy Slippers in Everett style with padded leather soles. Sizes 6 to 11.

Basement Economy Store

9x12-Foot Axminsters $24.68

¶ Seconds of $33.50 grade! Heavy quality, seamless Axminster Rugs . . . woven of all-wool yarns. Thick pile.

Basement Economy Store

$1.19 Smocks

Offered Monday at

89c

¶ Solid shade or print Smocks in full length style or gayly colored artists' length models. Sizes 14 to 40.

Cotton Gowns or Slips . . . 39c

Gowns of muslin or nainsook Slips of broadcloth or muslin. Regular sizes.

Basement Economy Store

$16.50 Coats

For Junior Misses!

$14.44

¶ Wool crepe Coats with collars of Sealine*, Raccoon or Beaver*. New Winter shades . . . sizes 11 to 15.

Girls' $1.00 Frocks 82c

School Dresses of broadcloth . . . in light or dark shades. 7 to 14.
*Dyed Coney

Basement Economy Store

Last Day Monday

To Share in the Decided Savings on

All-Wool Worsted Suits Topcoats or O'Coats

Offered in the Jubilee Sales at

2 for $28

The Suits:
All-wool worsteds and wool cassimeres in plain and sports back styles! Sizes for men of all builds.

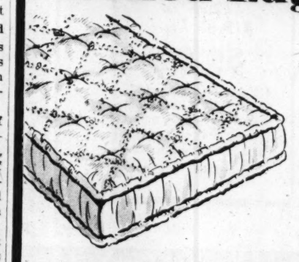
The Topcoats:
Full-belt, half-belt and raglan styles of all-wool fabrics. 34 to 44.

The Overcoats:
Double-breasted type of navy blue Melton or Oxford fabrics.

$5 Deposit Will Hold Any 2 Garments for 30 Days! Slight alteration charge!

Basement Economy Store

Rolled Edge Mattresses



A Jubilee Sales Value-Feature at

Regularly $8.95! . . $7.19

¶ Comfortable Mattresses . . . filled with felted cotton linters and covered with serviceable art ticking! They insure restful slumber . . . at emphatic savings!

$26.95 Couches . . . $19.95
With inner-spring mattresses.

25% Wool Blankets, $3.98
Seconds of $4.50 grade! 72x84-inch.

Plaid Blankets, Pr., $2.66
70x80-in. size . . . contain 5% wool.

Single Blankets, Ea., $1.08
Pepperell quality . . . 70x80-in. size.

Basement Economy Balcony

FINANCIAL STRESS KEENLY FELT BY CHURCH HOSPITALS

President Jarrell Pictures Plight at American Protestant Association Convention.

Financial difficulties in the last three years have seriously affected the operation of most of the voluntary and church hospitals in the country, the Rev. Dr. Charles C. Jarrell of Athens, Ga., president of the American Protestant Hospital Association, said last night at the fifteenth annual convention of the association at Hotel Jefferson.

"The problem has been," the speaker said, "how to equate inflated debts with deflated revenues. All that economy could accomplish, consistent with efficiency, has been done."

"The ability of the public to contribute to the support of these hospitals has diminished," he continued, "the paying ability of the patients has decreased, and surpluses have been practically exhausted."

At the same time, he said, the charity load had been increased and prices had risen.

Giving Habit Undermined.

"In addition to all this," he said, "a shift in public thinking is threatened. The tax appeal is gathering momentum. The 'get' psychology is menacing the good old American ideal of lift and lend a hand. The giving habit of the people may be undermined for at least another year by the creation of bureaus that promise to 'do it all,' and tax philosophies that threaten to 'take it all.'"

"In the meantime, tax-supported hospitals are crowded and the voluntary hospitals, which are strained to the breaking point, face a future which is not altogether certain. In 1934 there ware 103 voluntary hospitals closed because of a lack of funds."

To meet the emergency, Dr. Jarrell suggested that trustees and administrators of these hospitals go to the people for support "as the destiny of the voluntary hospital lies in its giving service to awaken a voluntary support from the public." He also advised that they devise means so that people may enter the hospitals when in need.

E. E. King New President.

Dr. Jarrell, who is a district director of the Methodist Church, South, retires as president of the association Monday. He will be succeeded by E. E. King, superintendent of Missouri Baptist Hospital here. Other speakers were Robert Jolly, president of the American Hospital Association, and Robert E. Neff, president of the American College of Hospital Administrators.

Dr. Charles S. Woods, superintendent of St. Luke's Hospital, Cleveland, spoke on sources of revenue for the voluntary hospitals. He urged financial aid from public funds to cover the expense incurred in caring for indigent patients.

"These persons, who cannot be turned away, are too poor to pay for the service, and nobody wants to pay for them," he said. "It is then the obligation of the community, through its Government, to reimburse the hospital." He said the payments should be made without political interference, and should not be in the form of subsidy, but only to cover the cost of care of the patients.

Group Hospitalization.

Bryce Twitty, superintendent of the Baylor University Hospital, Dallas, Tex., led a round-table discussion in the afternoon on the group hospitalization plan. He told of the plan operated at the university hospital, by which 14,000 employed persons were paying 50 cents a month for 35 days of hospitalization.

Other speakers yesterday were Miss Carolyn E. Davis, Portland, Ore.; J. G. Norby, Minneapolis, and Miss Fannie Forth, Indianapolis. Sessions of the convention will continue tomorrow morning.

Six allied organizations will hold conventions this week. The American College of Hospital Administrators opens its meeting today and will continue tomorrow. The American Hospital Association and the American Association of Medical Social Workers will open their conventions tomorrow and continue until Friday. On Tuesday, Wednesday and Thursday there will be meetings of the American Occupational Therapy Association and the National Association of Nurse Anesthetists. The Children's Hospital Association will meet Wednesday. Sessions will be held at Hotel Jefferson, Hotel Statler and Municipal Auditorium.

Text o

By the Associated FREMO

THE text of speech h

I am glad again. It is years ago tha this state and ing 30-cent w cent corn.

Much has three years t the prices of falling lower markets vanis cumulated; f equipment month by mon being sapped to raise enou their debts a schools were c heartening of farmers were by foreclosure.

This was t part of the practically ev Union—north,

The man-m as we know, parts of the severe drouth tory.

Message

I am takin stopping here liver to you a Through you message to far ilies throughou

We all know the pioneers. ships and the fered. If ever tion that the originally settl lives, unshake the farmers of it in the year have just passe suffering and t the faith and and courage yo this I applaud tend the than the farmers o

Three years ise the millen but I did prom tempt to meet ation in every fort and ingenu said that I sho that if my ef cessful, I shou frankly and try that was not

A Condition

I was not me meeting a co among the effo tration when w were practical the situation o country.

I recognized efforts to in should of neces should attemp immediate bur prices and by t of debt. Secon to long-term e yond these im measures to st riculture by lo

Even before House I put in which older an sons told me t to that time th ica had been t any substantia three or four pi ing farm purc farm prosperit ington told me t get farmers as anything. Neve mous conferenc every section of farm organizat ington in the sp large majority agreed on what the agricultura

After Tw

This plan ha for only two ye know its genera that there hav fections in it a much to learn administration it from time t it into world co year show trem

The plan itse based on the co the farmers th broad economic dustrial part o the nation cou return people agricultural par in a position to of the industrial on knowledge o the farmers of downhill road not in 1929, bu that date on th boom days of th the farms and while their asse down hill.

Coming back years, I experi pleasure of reco operative effort ers themselves my administra have borne goo

Debt Burd

The problem the administrat raise crop valu levels, but also

SAVE ALMOST 50% BUYING FO... THIS WEEK ONLY... BEAUTIFUL RIMLESS MOUNT... $1...



White Gold Filled. Rocking Pearloid Nose Pads. mounted Free. These mountings guaranteed

DR. SAM B. LAPPEMAN, O. D. WOLFF-WILSON OPTICAL DEPT.

LLY IN

Sales

RE

TH-END
UCTION
ALE

y! A Clearance Offering
and Incomplete Assort-
xtraordinary Reductions!
Phone Orders, Please!

es' $5.95 Summer Frocks.....$2
sses, 14 to 44.....$3
nel or Fur-Fabric Jackets.....$2.95
walnut finish; each.....$1.49
l Tabourets.....59c
th Padded Tops.....88c
ables with Fireproof Tops.....$1.89
d Cabinet Smokers.....$5.44
or Sample Mattresses.....Less ¼
l Beds, full or twin sizes.....$5
complete with shades.....98c
oudoir Lamps with shades.....89c
tly soiled, 49c grade.....14c

Odd Vanities

ies in maple or walnut $8.95
de with large, roomy
n the group.
Basement Economy Balcony

.50 list price.....$29.95
l American Radio, special.....$69.50
get Radios, $18.25 list.....$9.95
Radios, $56.50 list.....$39.95
ually priced $59.95.....$38.50
dget Radios, each.....$7.98
Trade-In'' Models, each.....$18.75
rade-In'' Models, each.....$12.75
''Trade-In'' models.....$8.98
s in Wanted Sizes.....50c
rcale Remnants, Yd.....8c
Squares, each.....18c
eet Lengths, 72x99-Inch Size.....84c
Gingham Remnants, yard.....9c
t Broadcloth, yard.....15c
Linen Vanity Sets.....$1
tched Bridge Sets.....$1.49
ted Scarfs.....39c
n Tea Towels, each.....10c
ildren's Sample Shoes.....$1.69
2.50 to $3.50 Irregulars.....$1.89
o $1.29 Slippers.....77c
8 Oxfords or Straps.....$1.99
Axminsters, 1-pattern, seconds.....$16.84
Rugs, $19.95 seconds.....$14.44
Rugs, slight seconds.....$3.98

Federal Radios

Radios that receive $15.95
erican broadcasts!
e cabinets . . . com-
Basement Economy Balcony

Quaker Rugs, $8.95 value.....$5
emnants, 27-in. wide, yard.....94c
4.6x7.6 Ft. Size.....$1.48
Linoleum Remnants, sq. yd.....74c
et Pieces, 27x36-in.....96c
versible Terryette, yard.....29c
arquisettes or Voiles, yard.....14c
Panels in tailored style.....99c
Glazed Chintz, yard.....19c
Draperies, Lined.....$5
fast Cretonnes, yard.....18c
apery Damask, yard.....39c
ite Silk Crepe Slips.....83c
mussed $1.98 grade.....99c
$1.69 Slip-on Sweaters.....72c
$1 to $1.49 mussed grades.....44c
Wash Frocks, broken sizes.....48c
ggan Pajamas, 2-pc. style.....63c
duroy Lounging Pajamas.....$1.99
Reducing Girdles.....77c
Lastex Girdles.....55c
tex Girdles, noted make.....77c
oiled . . . $2 grade.....$1.49
39c grade; each.....25c
s, broken lots, each.....$2.39
mas, sizes 8 to 14.....39c
Cotton Print Dresses.....39c

wing Machines

d, White Martha $37.50
es . . . cabinet elec-
te with all attach-
Basement Economy Balcony

Half-Socks, pair.....10c
eight Sweater Blouses.....55c
lannelette Wear, soiled.....29c
Suede Fabric Coat Sets.....$3.99
ses, Peter Pan collars, short sleeves, 19c
soiled . . . $1.49 grade.....59c
Anklets, pair.....6c
ker Socks, 7-8 length.....16c
econds of 21c grade.....11c
Knitted Panties.....12½c
otton Bloomers.....14c
dies, slight seconds.....25c
seconds of 69c grade.....33c
59c grade.....29c
69c grade.....39c
htly soiled . . . 98c grade.....79c
Sweaters.....44c
eepers, special.....25c
breakers, $1.69 seconds.....$1.29
Domet'' Work Shirts.....84c
Fleece Sports Coats.....79c
Sweaters, 98c value.....69c
Wool Fabric Pieces, each.....29c
olen Remnants, yard.....79c
s or Rayon Remnants, yard.....39c
de Fabric Trousers, 38 to 42 only, $1.10
(cotton) Work Trousers, 40 to 42, $1.50
soiled . . . $2.95 kind, 29 to 36 . . . $1.50
wing Machines, used.....$25
t Electric Sewing Machines, used, $29.50
ric Sewing Machine, used.....$43.50
g Machines, demonstrators.....$47.50
ing Machine, floor model.....$54.50
Sewing Machines, floor models, $89.50
wing Machines, used.....$16.50
ing Machines, used.....$27.50
ng Machines, used.....$32.50

FINANCIAL STRESS KEENLY FELT BY CHURCH HOSPITALS

President Jarrell Pictures Plight at American Protestant Association Convention.

Financial difficulties in the last three years have seriously affected the operation of most of the voluntary and church hospitals in the country, the Rev. Dr. Charles C. Jarrell of Athens, Ga., president of the American Protestant Hospital Association, said last night at the fifteenth annual convention of the association at Hotel Jefferson.

"The problem has been," the speaker said, "how to equate inflated debts with deflated revenues. All that economy could accomplish, consistent with efficiency, has been done."

"The ability of the public to contribute to the support of these hospitals has diminished," he continued, "the paying ability of the patients has decreased, and surpluses have been practically exhausted."

At the same time, he said, the charity load had been increased and prices had risen.

Giving Habit Undermined.

"In addition to all this," he said, "a shift in public thinking is threatened. The tax appeal is gathering momentum. The 'get' psychology is menacing the good old American ideal of lift and lend a hand. The giving habit of the people may be undermined for at least another year by the creation of bureaus that promise to 'do it all,' and tax philosophies that threaten to 'take it all.'"

"In the meantime, tax-supported hospitals are crowded and the voluntary hospitals, which are strained to the breaking point, face a future which is not altogether certain. In 1934 there ware 103 voluntary hospitals closed because of a lack of funds."

To meet the emergency, Dr. Jarrell suggested that trustees and administrators of these hospitals go to the people for support "as the destiny of the voluntary hospital lies in its giving service to awaken a voluntary support from the public." He also advised that they devise means so that people may enter the hospitals when in need.

E. E. King New President.

Dr. Jarrell, who is a district director of the Methodist Church, South, retires as president of the association Monday. He will be succeeded by E. E. King, superintendent of Missouri Baptist Hospital here. Other speakers were Robert Jolly, president of the American Hospital Association, and Robert E. Neff, president of the American College of Hospital Administrators.

Dr. Charles S. Woods, superintendent of St. Luke's Hospital, Cleveland, spoke on sources of revenue for the voluntary hospitals. He urged financial aid from public funds to cover the expense incurred in caring for indigent patients.

"These persons, who cannot be turned away, are too poor to pay for the service, and nobody wants to pay for them," he said. "It is then the obligation of the community, through its Government, to reimburse the hospital." He said the payments should be made without political interference, and should not be in the form of subsidy, but only to cover the cost of care of the patients.

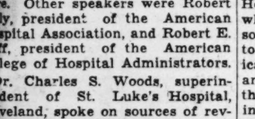
Group Hospitalization.

Bryce Twitty, superintendent of the Baylor University Hospital, Dallas, Tex., led a round-table discussion in the afternoon on the group hospitalization plan. He told of the plan operated at the university hospital, by which 14,000 employed persons were paying 50 cents a month for 35 days of hospitalization.

Other speakers yesterday were Miss Carolyn E. Davis, Portland, Ore.; J. G. Norby, Minneapolis, and Miss Fannie Forth, Indianapolis. Sessions of the convention will continue tomorrow morning.

Six allied organizations will hold conventions this week. The American College of Hospital Administrators opens its meeting today and will continue tomorrow. The American Hospital Association and the American Association of Medical Social Workers will open their conventions tomorrow and continue until Friday. On Tuesday, Wednesday and Thursday there will be meetings of the American Occupational Therapy Association and the National Association of Nurse Anesthetists. The Children's Hospital Association will meet Wednesday. Sessions will be held at Hotel Jefferson, Hotel Statler and Municipal Auditorium.

SAVE ALMOST 50% BUYING FOR CASH!
... THIS WEEK ONLY ...
BEAUTIFUL RIMLESS MOUNTING



$1.95 Lenses Not Included

White Gold Filled. Rocking Pearloid Nose Pads. Your own lenses mounted Free. These mountings guaranteed non-tarnishable.

DR. SAM B. LAPPEMAN, O. D., Owner
WOLFF-WILSON OPTICAL DEPT. 700 Washington Ave. Only

Text of Roosevelt's Speech to Farmers in Nebraska

By the Associated Press.

FREMONT, Neb., Sept. 28.

THE text of President Roosevelt's speech here today follows:

I am glad to be in Nebraska again. It is almost exactly three years ago that I visited farms in this state and saw farmers threshing 30-cent wheat and shelling 20-cent corn.

Much has happened during the three years that followed. Then, the prices of farm products were falling lower and even lower as markets vanished and surpluses accumulated; farm buildings and equipment were deteriorating month by month; soil fertility was being sapped as farmers struggled to raise enough bushels to meet their debts and taxes. Country schools were closing and, most disheartening of all, thousands of farmers were losing their homes by foreclosure.

This was true not only in this part of the great West, but in practically every state of the Union—north, east, south and west.

The man-made depression was, as we know, followed in many parts of the country by the most severe drouth in our recorded history.

Message to the Farmers.

I am taking the opportunity of stopping here in Fremont to deliver to you a message of thanks. Through you I deliver that same message to farmers and farm families throughout the nation.

We all know the heroic story of the pioneers. We know the hardships and the troubles they suffered. If ever we need demonstration that the pioneering spirit that originally settled this country still lives, unshaken and undiminished, the farmers of America have proved it in the years through which we have just passed. I well realize the suffering and the desolation. I know the faith and hope, the patience and courage you have shown. For this I applaud you; for this I extend the thanks of the nation to the farmers of the nation.

Three years ago I did not promise the millenium for agriculture, but I did promise that I should attempt to meet that intolerable situation in every way that human effort and ingenuity made possible. I said that I should do my best, and that if my efforts proved unsuccessful, I should tell the country frankly and try something else. But that was not necessary.

A Condition, Not a Theory.

I was not meeting a theory, I was meeting a condition. Foremost among the efforts of my administration when we came into office were practical means to improve the situation on the farms of this country.

I recognized in March, 1933, that efforts to improve agriculture should of necessity be two-fold. We should attempt, first, to lift the immediate burdens by raising farm prices and by lightening the burden of debt. Second, I pledged myself to long-term efforts extending beyond these immediate emergency measures to stabilize American agriculture by long-term planning.

Even before I went to the White House I put into practice a theory which older and more cynical persons told me was impossible. Up to that time the farmers of America had been unable to choose by any substantial majority between three or four plans aimed at restoring farm purchasing power and farm prosperity. People in Washington told me that you could never get farmers as a whole to agree to anything. Nevertheless, at the famous conference, representatives of every section of the country and of farm organization, held in Washington in the spring of 1933, a very large majority of the farm leaders agreed on what you and I know as the agricultural adjustment plan.

After Two Years' Trial.

This plan has been in operation for only two years and a half. You know its general results. You know that there have been many imperfections in it and that we still have much to learn in providing better administration for it, in amending it from time to time, and in fitting it into world conditions, which each year show tremendous changes.

The plan itself was, as you know, based on the co-operative efforts of the farmers themselves and on the broad economic theory that the industrial part of the population of the nation could not prosper and return people to work unless the agricultural part of the nation were in a position to purchase the output of the industrial part. It was based on knowledge of the fact that for the farmers of the nation the long, downhill road to depression began not in 1929, but in 1920, that from that date on through the so-called boom days of the 1920s the debts of the farms and farmers mounted while their assets and earnings slid down hill.

Coming back to you after three years, I experience the extreme pleasure of recognizing that the co-operative efforts in which the farmers themselves, the Congress and my administration have engaged, have borne good fruit.

Debt Burden Lightened.

The problem of the early days of the administration was not only to raise crop values from starvation levels, but also to save farm families from actual loss of their homes and their chattels.

The burden of agricultural debt, it is true, has not been eliminated, but it has been decisively and definitely lightened. Loans have been made through the Farm Credit Administration to nearly half a million farmers since May, 1933. These loans amount to more than $1,800,000,000. Eighty-seven per cent of this great sum was used to refinance existing farm indebtedness: The annual interest saving of farmers whose debts have been refinanced is about one-quarter of the interest previously paid. Over 850,000 farmers are making savings this year on interest alone of more than $55,000,000. The interest rate which farmers have to pay on the farm mortgage debts refinanced by the Farm Credit Administration is the lowest rate in history.

Second Effort for Farmers.

My second effort in the immediate improvement of the farmer's position was to get him not only a relatively but an absolutely better return for his products.

In approaching this problem we moved on two fronts; first, to free our monetary system of bondage to a sufficient extent to permit money to serve the people rather than to force people to serve money. I deliberately chose to disregard those who said that before a balance could be produced in our economic life, almost universal bankruptcy would be necessary through inflation. I held, as I now hold, that the appropriate measures to take were rather to improve prices, particularly in farm commodities, to such an extent that the things the farmer had to sell would enable him to buy the things that he needed to support life and to afford him a fair degree of security.

From the summer of 1929 to the time when I took office in 1933, the prices of farm products, that is, the things that the farmer had to sell, had declined by 62 per cent, while the prices of the things the farmer had to buy had fallen 35 per cent. Thus, the farmer, on the average, had to use twice as many bushels of wheat, twice as many bushels of corn, twice as many hogs, twice as many bales of cotton, twice as much of all of his products, in order to buy the same amount of things that he needed. The closing of that gap was an important objective of this administration, and we shall bend our efforts to hold the gains that have been made. The gap which was the measure of the farmer's despair and distress, after two and a half years of effort, in large part has been closed.

Factors in Readjustment.

Many factors were involved in this readjustment. Our monetary policy was one. The drouth was another. Increased demand for products caused by the economic revival was another, and the operations of our agricultural adjustment administration was still another.

I need not tell you of the origins and the purposes and the methods of the agricultural adjustment act. That is history, and, I submit, honorable history. Moreover, the farmers know how the act has worked. They know from the contents of their own pocketbooks that their income has been increased. The record is there to prove the case—an increase of one billion dollars in farm cash income in 1933 over 1932; $1,900,000,000 increase in 1934 over 1932, and an etsimated $2,400,000,000 increase in 1935 over 1932. That makes a total increase of $5,300,000,000 over what the farmer's income would have been if the 1932 level had been continued.

Is it surprising, in the light of this improved income, that the farm implement factories in Illinois and New York and the automobile factories of Michigan, and the steel mills of Pennsylvania, are springing into activity? Is it any wonder that smoke is pouring once more from chimneys long smokeless? Is it any wonder that workers long without regular jobs are going back to work? Now, with export surpluses no longer pressing down on the farmer's welfare, and with fairer prices, farmers really have a chance for the first time in this generation to profit from improved methods. With agriculture on the way to a condition of prosperity, it is possible now for the farmer of the country, in co-operation with their Government, to look to the longer future.

The Farmers' Plight.

Three years ago, in the desperate, struggle to keep want from the threshold, farmers, no matter how much they might have wished to adopt cropping practices that would conserve and build the fertility of their soil, were compelled to raise more bushels of wheat and corn or pounds of cotton and tobacco than their land properly could sustain through the years. But with this compelling necessity now passed, they can put scientific crop rotation systems into effect and save their soil fertility. That, my friends, is of equal interest in Pennsylvania and in Kansas and in Maine and in Georgia.

The dust storms that a few months ago drifted from the Western plains to the Atlantic Ocean were a warning to the whole nation of what will happen if we waste our heritage of soil fertility, the ultimate source of our wealth and of life itself.

I have not the time to talk with you in detail about what the Government is trying to do to prevent soil erosion and floods, to encourage forestation, to give people the opportunity voluntarily to move off submarginal land and on to adequate land where they can make both ends meet—in other words, to use every square mile of the United States for the purpose to which it is best adapted. That in its accomplishment is a project of 100 years. But for the first time in the history of the nation, we have started on that project because for the first time we have begun to understand that we must harness nature in accordance with nature's laws, instead of despoiling nature in violation of her laws.

Most Important Gain.

Perhaps the most important gain of all is the development of the farmer's ability, through co-operation with other farmers, to direct and control the conditions of his life. Programs now in effect under the Agricultural Adjustment Act are planned and operated by the farmers themselves through nearly 5000 county production control associations, which are manned by more than 100,000 committeemen and which number among their members more than 3,000,000 adjustment contract signers.

The Government's part in this program is merely to supply the unifying element that the farmers themselves, in their past efforts, found so essential to success. That, it seems to me, is the true function of government under our Constitution—to promote the general welfare, not by interfering unduly with individual liberties, but by bringing to the aid of the individual those powers of government which are essential to assure the continuance of the inalienable rights which the Constitution is intended to guarantee. It is democracy in the good old American sense of the word.

Policy Evolving.

The Government's policy toward agriculture has been evolving ever since the time of George Washington. I know it will continue to evolve and I hope no one thinks that the present machinery is perfect and cannot be improved. What counts is not so much the methods of the moment as the pathways that are marked out down the years.

I like to think of the agricultural adjustment act not merely as a temporary means of rescue for a great industry, but as the expression of an enduring principle carved in stone by a nation come to maturity—a nation which has forever left behind the old irresponsible ways of its youth, a nation facing the realities of today and prudently taking thought for the morrow. I like to think that never again will this nation let its agriculture fall back into decay, that instead the farmers of America will always be able to guard the principles of liberty and democracy for which their farmer ancestors fought. I like to think that agricultural adjustment is an expression, in concrete form, of the human rights those farmer patriots sought to win when they stood at the bridge at Concord, when they proclaimed the declaration, and when they perpetuated these ideals by the adoption of the Constitution.

Principles Endure.

Methods and machinery change, but principles go on, and I have faith that, no matter what attempts may be made to tear it down, the principle of farm equality expressed by agricultural adjustment will not die.

You who live in this section of Nebraska occupy what is very nearly the geographical center of the United States—as much land west of you as lies east of you, as much land north of you as lies south of you. It is, therefore, fitting that at this place I should again pay tribute through you to the great farming population of the United States and those dependent on them for the splendid courage through long years of adversity which you have shown—to the pioneering spirit that would not quit, that made the best of wellnigh hopeless conditions—that had enough faith in yourselves and in your country to keep your balance, your perspective, your good nature, and your continuing hope. Today you are marching along with heads still held high. Your hope has materialized, at least in part. Your faith has been justified. Your courage has been rewarded.

CO-PROPRIETORS OF BAR FILE BANKRUPTCY PLEAS

Marvin and Harry Tanenbaum, Partners at 6525 Delmar Boulevard, Submit Petitions.

Marvin and Harry Tanenbaum, partners in the Skyline Wonder Bar, at 6525 Delmar boulevard, filed voluntary petitions in bankruptcy in Federal Court yesterday.

Marvin Tanenbaum listed liabilities of $21,014, consisting mainly of bar fixtures and merchandise, with no assets. Harry Tanenbaum listed liabilities of $21,131, with assets of $1025. The assets were described as $1000 in real estate and $25 in household goods.

HEIRESS LOOKING RENO OVER

Princess Marion Snowden Rospigliosi Considers Divorce.

By the Associated Press.

RENO, Nev., Sept. 28.—Her plans for a possible future divorce from the Italian Prince, Girolamo Rospigliosi, "indefinite," Princess Marion Snowden Rospigliosi arrived by airplane from Newark, N. J., today for "a one or two day stop in Reno."

The Princess said she expected to continue on to Santa Barbara, Cal., "probably tomorrow, after looking over Reno and seeing whether or not I like it." She indicated that she probably would seek a divorce "somewhere—maybe in Mexico" within a month or so. The Princess, heiress to an oil fortune, and the Italian nobleman were married in Italy four years ago.

New Plowing Champion.

By the Associated Press

AURORA, Ill., Sept. 28. — Mort Morris of Big Rock dethroned Homer Lapp of Wheatland, nine times champion, today in the forty-first annual Big Rock Plowing Match. His score of 84 was one point more than Lapp's.

TRADE IN ST. LOUIS GRADUALLY IMPROVES

Commerce Department Reports Warm Weather Retarded Retail Sales.

By the Associated Press.

WASHINGTON, Sept. 28.—Unusually warm weather retarded retail trade in Missouri's Federal Reserve cities, St. Louis and Kansas City, during the week ended Wednesday, the Department of Commerce reported today in its weekly survey of 33 major cities.

General retail and wholesale business in St. Louis maintained "a gradual improvement," which began in mid-August, the report said, but department stores reported a 17 per cent decrease in sales from the record in the corresponding week of last year and a 16 per cent decrease compared with the total of the previous week.

Industry moved forward with seasonal upturns in iron and steel and other classifications earlier than in recent years. Purchasing in rural areas has been stimulated by liberal crop yields and high prices for farm products. Bank deposits reached a new high record, with demand for credit for mercantile and industrial interests turning upward moderately for the first time in months.

Some gains were noted in employment and payrolls. Lumber and textile industries "show betterment."

The 226 placements by the Missouri State Employment Service included 20 with the PWA and two with the WPA. Employment applications on file total 47,790.

Building continued more active than a year ago, while freight traffic showed greater than ordinary seasonal increase.

While warm weather acted as a deterrent to retail sales in Kansas City, the volume remained above that of the corresponding week of 1934. Wholesale volume continued above that of the preceding week and of the corresponding week of last year. Ready-to-wear sales were stimulated by wholesalers' and retailers' mid-fall selling events.

Bank clearings continued to rise, with a substantial increase in demand for commercial loans for expansion purposes.

SUEZ CANAL CO. NOT THINKING OF CLOSING, BUT OF PROFITS

Question Not to Be Considered at Month-End Meeting of Board, Oct. 7.

By the Associated Press.

PARIS, Sept. 28.—Officials of the Suez Canal Co. indicated today closing of the canal in case sanctions are applied against Italy is out of the question so far as they are concerned. Controlling shares in the canal are in commercial hands.

"The question of eventually closing the canal will not even be considered at the routine month-end meeting of the board Oct. 7," said an official.

Great Britain's members of the board, representing 40 per cent of the stock holdings, are expected to attend "as usual." It was pointed out that only 10 of the 32 members of the board are British, and no shareholder is allowed more than 10 votes, regardless of the amount of his holdings.

Instead of thinking of closing the canal, the directors are expected to talk about profits from Italy's heavy shipments of men, munitions and supplies, which promise to boost dividends. They will hear receipts for the first three weeks of September were 48,200,000 francs (about $3,120,000), or 10 per cent higher than the 43,780,000 francs for the corresponding period in 1934. The year's receipts to Sept. 20 are 625,720,000 francs (about $40,346,000) which is a 2 per cent increase over the corresponding period last year.

VAN SWERINGENS EXPECTED TO BUY COLLATERAL NOTES

Brothers Thought to Be Behind New Corporation Seeking to Acquire Property at Auction.

By the Associated Press.

CLEVELAND, Sept. 29. — Mid-America Corporation, chartered at Columbus today, was thought in financial circles here to be the vehicle through which the Van Sweringen brothers expect to bid in at auction in New York Monday collateral held by J. P. Morgan & Co., as security for $48,000,000 in notes against the Van Sweringen interests. The Van Sweringen brothers have announced that they expect to bid it in.

Incorporation papers for Mid-America Corporation, filed with the Secretary of State in Columbus today call for an issue of 400,000 no-par shares. Incorporators are: Thomas H. Jones, William H. Chamberlain and Catherine Martin. Tolles, Hogsett and Ginn, law firm which represent O. P. and M. J. Van Sweringen, filed the incorporation papers.

Frank H. Ginn, leading member of the law firm, is a director on many of the Van Sweringen railroad lines.

Flying Boat Rights to British Firm

By the Associated Press.

NEW YORK, Sept. 28.—British Aircraft, Ltd., has acquired manufacturing license rights to the Sikorsky clipper flying boat, officers of the United Aircraft Corporation said today. The Sikorsky Aviation Corporation of Bridgeport, Conn., is a United member. Reports are that the four-motored craft are desired for use in Australia-New Zealand mail, express and passenger service.

Share the Health

The Simplest, Easiest Way Ever Devised for the Purchase OF THE WORLD'S FINEST INNERSPRING MATTRESS

Offered First in St. Louis by Hellrung & Grimm



5¢ a DAY

in BUDGET BANK buys a

Genuine SIMMONS Beautyrest



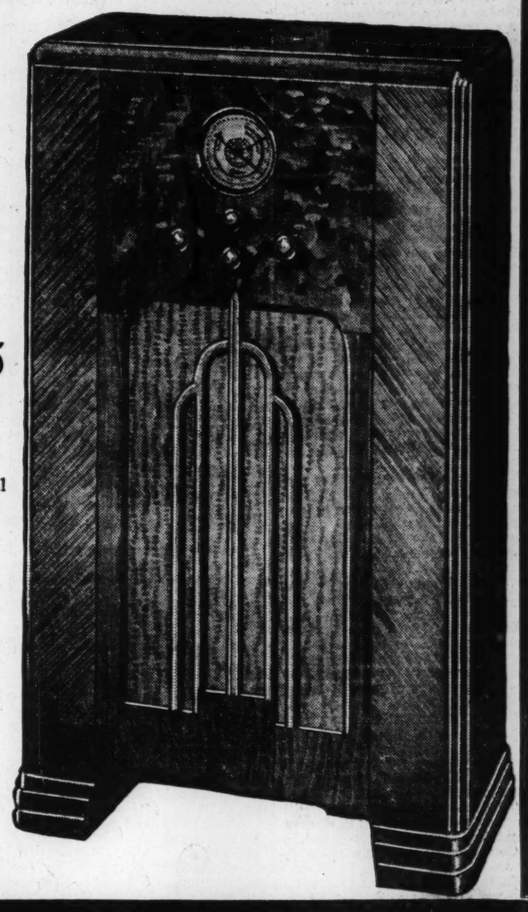
Take this little bank home with you—just drop a nickel a day in it. (You'd spend it anyway.) At the end of the month, you have your monthly payment—and in the meantime you are enjoying "millionaire sleep"—the most luxurious sleep money can buy. No other mattress can begin to give you the refreshing, completely restful sleep you get with a Beautyrest. Because no other Mattress is made with the same scientific construction.

LIVE ⅓ OF YOUR LIFE LIKE A MILLIONAIRE

HERE IT IS The New 1936 Grunow Radio

ALL WAVE American and Foreign Reception

$49.95



- New Type Tone Control
- Acoustically Designed Cabinet
- Full Floating Gang Condenser
- Pentode Class A Audio System
- Grunow Synchro-Dynamic Speaker
- Balanced Super-Heterodyne Circuit
- Completely Shielded Circuits
- Automatic Volume Control

EASY TERMS
Small Carrying Charge

Hellrung & Grimm
9th and Washington 16th and Cass

WALL STREET MANIFESTS A BETTER TONE DURING WEEK

Securities Markets Steady and Then Firm After Wave of Selling the Previous Period—Industrial, Other News.

By the Associated Press.

NEW YORK, Sept. 28.—While Wall Street kept its eye on the European storm warnings this week, the barometer of financial sentiment rose appreciably.

Securities markets steadied and then firmed after the wave of selling the previous week, as the reports concerning business counterbalanced for the time being the uneasiness over the international political situation.

Surveys showed wholesale and retail trade widening their gains over last year, steel operations rose .6 of a point to 48.9 per cent of capacity despite the continued lagging of motor demand because of model change-overs. Power production improved more than seasonally.

Meantime the stock market assumed a considerably more confident tone, working its way up gradually from the lows reached the previous week.

Caution, however, was evident in share dealings, and volume in the stock exchange dropped off to around the 1,000,000-share mark daily, while toward the end of the previous period, when the market was declining, turnover was nearly twice that figure.

Not least among the encouraging developments of the week was what international banking quarters thought was a somewhat more conciliatory attitude by Italy, in the Ethiopian dispute, but the clouds by no means disappeared from the European horizon. Furthermore, the Holland guilder remained shaky in foreign exchange dealings.

Reserve Council Comment.

Among favorable analyses of the domestic business situation which appeared during the week was that of the Federal Reserve Advisory Council.

Bond refunding operations continued at a fairly active pace, and listed bonds generally improved.

Commodity markets wavered somewhat, after the buying of the past week or two attributed in part to war fears. The movement of raw and semi-finished materials generally showed fair indications of autumn expansion, however, particularly in primary textile markets. The Associated Press seasonally adjusted index of cotton mill activity jumped to 94.6 per cent of the 1929-30 average, compared with 87.4 the previous week.

Industrials led the rebound in shares, but utilities improved as well, as power production continued to expand. Rails were somewhat hesitant, as freight movement failed to continue the more than seasonal improvement of the previous week.

Dull Week-End Trade.

Stocks at short week-end session slid along a level groove with only the alcohols, some of the motors and scattered specialties attracting modest buying demand.

In terms of the Associated Press average of 60 stocks, the market was unchanged at 49.4. Volume totaled 519,020 for the two-hour session.

Brokers said that the failure of the list to move in either direction tended to reflect the disposition of the financial community to await clarification of both the foreign situation and domestic trade.

Wall Street analysts pointed out that the day's news had produced little change in the way of market influence. It was further said that the bulk of the buying represented the accumulation of shares by those hopeful for the domestic industrial outlook. Selling, on the other hand, was said to have consisted principally of liquidation of in-and-out traders who wanted to be clear of the market in the event of any unforeseen week-end changes in the Italo-Ethiopian situation.

Trading in the liquor sector was comparatively brisk, heralding the approach of seasonal gains in consumption. Furthermore, some quarters said the alcohol companies were in a favorable statistical position. Schenley Distillers bounced up to 41½, a new high for the year, and closed 1⅝ higher at 41⅜.

Two of the Favorites.

One of the specialtites in favor was Greyhound, which reached a new high for the year at 66¼ on the official report of co-ordination of bus and rail service in co-operation with the New York Central.

Buying of American Bank Note, preferred, netted a gain of 1 point at 62. Wall Street expectations are that the outlook for financing will bring a demand for security certificates.

The bond market was mixed with fluctuations narrow. U. S. Government loans improved somewhat.

Cotton closed 15 cents a bale higher to 10 cents lower.

In the foreign exchange division the pound sterling closed one-quarter of a cent lower at $4.91½. The French franc was .00⅛ of a cent higher at 6.59¼ cents. A rally of .12 of a cent in the guilder reflected momentary relaxation of fears over the outlook for the Dutch fiscal position. The guilder's closing price of 67.65 cents was around the theoretical gold shipping point for that currency.

Closing price and net change of the 15 most active stocks: Hudson Mot., 14¼, up ⅞; Gen. Motors, 46⅛, up ⅜; M'rray Corp., 17, up ⅝; Chrysler, 72⅞, up ¼; Stewart-Warner, 14⅝, up ⅜; Libby, McN. & L., 8⅛, up ½; Parmalee Trans., 2⅛, up ⅝; Kelvinator, 14¼, up ½; Schenley Dist., 41⅜, up 1⅜; Studebaker, 5¾, unchanged; Nat. Distill., 30¼, up ⅛; Libby Owens F., 39½, up 1; Stand. G. & E., 2⅞, up ⅛; Radio, 7⅛, unchanged; United Elec. Coal, 5, up 1.

COMMODITY INDEX AVERAGES

Other statistical data showing economic trend.

By the Associated Press.

NEW YORK, Sept. 28.—Industrial activity, as measured by the Associated Press weekly index, advanced sharply this week. The index stood at 71.0 compared with 70.1 last week and 56.5 in the same week last year.

Better than seasonal performance was registered by every component of the index save total carloadings, which gained slightly less than the seasonal expectancy.

The residential building index pushed into new high ground for the year as the volume of contracts placed showed a contra-seasonal betterment. Automobile output recovered somewhat from last week's low point as production on new models began. Steel mill activity, cotton manufacturing and electric power production also improved.

The index, based on 1929-30 as 100, and adjusted for seasonal variation, follows with the corresponding index figures for its component parts:

	Latest Week.	Prev. Week.	Year Ago.
Composite index — — —	71.0	70.1	56.5
Automobile production	19.7	14.6	45.8*
Steel mill activity—	65.6	64.8	29.9
Cotton mfg. activity—	94.6	87.4	56.5
Electric power output	101.5	100.9	92.5
Residential building —	*42.9	42.6	16.2
Total carloadings —	67.4	67.7	61.2

*New 1935 high.

TREND OF STAPLE PRICES.

NEW YORK, Sept. 28.—The Associated Press wholesale price index of 20 basic commodities:

Saturday — — — — — — — —	75.18
Friday — — — — — — — —	75.25
Week ago — — — — — — —	75.52
Month ago — — — — — — —	72.68
Year ago — — — — — — —	67.75

RANGE OF RECENT YEARS.

	1935.	1934.	1933.
High — — — —	—75.81	72.55	64.10
Low — — — —	—69.14	56.61	38.37

(The 1926 average equals 100.)

STOCK PRICE AVERAGES.
(Compiled by Dow-Jones.)

Stocks.	High.	Low.	Close.	Ch'ge.
30 Indus.	—132.08	131.47	131.75	*.27
20 R. R. — —	35.35	35.23	35.32	*.09
20 Util. — —	25.31	25.12	25.18	—.01

(Compiled by the Associated Press.)

Stocks.	High.	Low.	Close.	Ch'ge.
30 Industrials—	67.7	67.3	67.5	
15 Railroads—	25.9	25.7	25.8	
15 Utilities —	37.0	36.8	36.9	
60 total — — —	49.5	49.3	49.4	
	30	15	15	60
	Ind'ls.	Rails.	Util.	Stocks.
Day's change — —				
Saturday — — —	—67.5	25.8	36.9	49.4
Friday — — — —	—67.5	25.8	36.9	49.4
Week ago — — —	—68.0	25.8	36.1	48.4
Two weeks ago —	—68.1	26.7	35.1	49.2
Month ago — —	—65.1	25.2	36.6	48.0
Year ago — — —	—49.6	26.3	28.2	38.4
1935 high-60 —	—68.5	27.6	39.3	50.9
1935 low — — —	—49.5	18.5	21.6	34.8
1934 high— — —	—61.4	43.0	40.6	51.4
1934 low — — —	—45.3	22.8	24.2	34.9

MOVEMENT OF RECENT YEARS.

1929 low — — —	—146.9	153.9	184.3	157.7
1932 low — — —	—57.5	22.9	21.2	16.6
1927 low — — —	—51.6	95.3	61.8	61.8

Compiled by Standard Statistics Co.

	50 Ind'ls.	20 Rails.	20 Util.	90 Comp.
Saturday — — —	—109.9	38.0	71.0	91.9
Friday — — — —	—109.7	38.0	71.1	91.8
Week ago — — —	—107.2	37.9	69.8	89.8
Month ago — — —	—106.6	37.5	76.5	89.9
Year ago — — —	—83.7	37.6	59.3	72.3
1929 high — — —	—252.9	187.8	355.1	275.9
1929 low — — —	—141.9	117.7	156.3	140.2
1930 high — — —	—202.4	141.6	281.3	205.8
1931 low — — —	—112.9	66.4	146.5	114.7
1931 high — — —	—142.2	106.2	203.9	161.4
1931 low — — —	—60.0	30.8	92.8	61.3
1932 high — — —	—72.3	39.8	100.0	73.9
1932 low — — —	—20.1	13.2	51.8	35.9
1933 high — — —	—102.1	58.0	113.7	96.9
1933 low — — —	—42.3	23.5	61.1	43.9
1934 high — — —	—105.0	54.3	90.3	93.8
1934 low — — —	—84.1	47.1	74.8	66.4
1935 high — — —	—112.4	40.1	81.1	94.6
1935 low — — —	—78.6	28.6	39.5	64.0

1926 average equals 100.

BOND PRICE AVERAGES.
(Compiled by the Associated Press.)

	20 Rails.	10 Ind'ls.	10 Util.	10 F'g'n.
Day's Change — —				—2
Saturday — — —	—82.9	99.6	97.9	42.1
Friday — — — —	—83.0	99.6	97.8	67.7
Month ago — — —	—82.1	98.6	97.6	67.2
Year ago — — —	—82.3	87.2	83.9	66.8
1935 high — — —	—87.8	99.6	98.7	67.7
1935 low — — —	—76.4	92.2	84.5	65.5
1934 high — — —	—85.4	92.9	88.9	70.0
1934 low — — —	—74.1	74.7	68.2	60.2
1932 low — — —	—45.8	40.0	64.6	42.1
1928 high — — —	—101.1	98.9	102.9	100.5

10 LOW-YIELD BONDS.

Saturday — — —	—109.9	1935 low — —	—107.9
Friday — — — —	—109.9	1934 high— —	—108.3
Month ago — —	—109.1	1934 low — —	—99.1
Year ago — — —	—106.0	1928 high— —	—104.4
1935 high— — —	—110.7	1932 low — —	—86.8

Compiled by Standard Statistics Co.

$	20 Ind'ls.	20 Rails.	20 Util.	60 Comb.
Saturday— — —	—89.7	80.8	100.7	90.4
Friday — — — —	—89.7	80.8	100.7	90.4
Week ago — — —	—89.4	79.6	100.5	89.9
Month ago — — —	—88.8	79.6	100.0	89.7
Year ago— — —	—82.3	80.5	87.9	83.6
1929 high — — —	—95.3	106.0	98.9	99.9
1929 low — — —	—90.4	100.8	96.0	96.3
1930 high — — —	—94.0	109.8	101.2	101.1
1930 low — — —	—83.3	97.3	96.6	92.6
1931 high — — —	—90.4	105.7	101.5	98.7
1931 low — — —	—62.3	62.3	80.2	68.5
1932 high — — —	—71.3	78.0	86.2	77.8
1932 low — — —	—63.2	47.4	70.9	57.5
1933 high — — —	—77.1	84.9	88.5	83.5
1933 low — — —	—58.3	57.0	74.1	63.6
1934 high — — —	—85.9	90.0	90.6	88.1
1934 low — — —	—72.6	74.1	77.2	74.8
1935 high — — —	—89.8	86.4	101.6	90.7
1935 low — — —	—83.6	71.0	89.3	83.0

1926 average equals 100.

STOCK PRICE TREND.

This Wk.	Wk. Ago.	Yr. Ago.
Advances — — — —	—610	179	572
Declines — — — —	—245	766	256
Unchanged — — —	—153	100	130
Total issues — —	—1008	1045	967
	Sat.	Fri.	
Advances — — — —	242	369	
Declines — — — —	178	254	
Unchanged — — —	164	177	
Total issues — —	584	740	
New 1935 highs — —	35	32	
New 1935 lows — —	1	3	

U. S. TREASURY POSITION.

WASHINGTON, Sept. 28.—The position of the Treasury on Sept. 26 was: Receipts, $20,557,080.16; expenditures, $31,137,436.38; balance, $1,817,679,368.09; customs receipts for the month, $25,189,190.94. Receipts for the fiscal year (since July 1), $972,815,404.67; expenditures, $1,789,213,162.28, a decrease of $4,768,921.50 under the previous day; gold assets, $9,297,159,034.25. Receipts for Sept. 27, 1934 (comparable date last year), $20,841,419.83; expenditures, $30,324,336.25; net balance, $426.39 (including $864,252,837.40 of emergency expenditures); excess of expenditures, $816,398,021.72; gross debt, $29,429,679,162.28, a decrease of $4,768,921.50 under the previous day; gold assets, $9,297,159,034.25. Receipts for Sept. 27, 1934 (comparable date last year), $20,841,419.83; expenditures, $30,324,336.25; net balance, $2,197,798,261.02; customs receipts for the month, $33,459,574.74. Receipts for the fiscal year, $931,353,710.90; expenditures, $1,948,382,996.66, including $810,677,945.18 of emergency expenditures; excess of expenditures, $537,029,285.76; gross debt, $27,191,177,375.58; gold assets, $7,976,414,161.98.

FINANCIAL BAROMETER.

WASHINGTON, Sept. 28.—Member bank reserve balances showed a sharp upturn during the week ended Sept. 25, as the change was measured by the Federal Reserve board. In the table that follows the total balances are given for comparable periods, as reported by the board:

Week ended Sept. 25 — —	$5,236,000,000
Previous week — — —	$5,136,000,000
Same week last year —	$3,970,000,000

NEW YORK STOCK MARKET

SPECIAL ASSOCIATED PRESS WIRE.

NEW YORK, Sept. 28.—Total stock sales today on the New York Stock Exchange amounted to 519,020 shares, compared with 1,123,770 yesterday; 673,500 a week ago and 22,370 a year ago. Total sales from Jan. 1 to date were 230,895,510 shares, compared with 265,655,043 a year ago and 547,677,923 two years ago. Total sales for the week amounted to 5,863,914 shares, compared with 9,625,180 last week.

Following is a complete list of transactions giving sales, high, low, closing prices and net changes:

Stocks and Ann. Div. in Dollars.	Sales in 100s.	High for Day.	Low for Day.	Close for Day.	Ch'ge for Day.
Adams Exp. 10	8	7¾	7¾	.	
do pfd 5.. †40	94	94	94	.	½
Adams Mil 2	5	35⅛	34⅝	34⅝	— ⅜
Adv Rume.. 2	2	12¾	12⅜	12⅜	— ¼
Affil Pro .60	2	7	7	7	.
Air Red5½b	1	150	150	150	.
Alas J .1.05b	8	15⅜	15⅜	15⅜	.
Alleghany ..	35	1⅝	1½	1½	— ⅛
dopf$30ww	4	6¼	6	6	.
do pr pf..	2	14	14	14	— ¾
Allied Mill 4g	1	27⅝	27⅝	27⅝	— ⅜
Al C & Dye 8	2	170⅛	170⅛	170½	+ ⅜
Allied Strs	4	6½	6⅜	6½	— ⅛
Allis Ch Mfg	8	27	26½	26½	— ½
Amerada. 2..	3	65	65	65	— ¾
AmACDel1¾g	2	52½	52½	52½	.
Am Bank N	2	29¾	29⅝	29¾	+ ⅛
do pfd 3..	1	62	62	62	+1
Am Br Shoe1	3	71⅞	71⅞	71⅞	— ⅛
do pfd 7..†30		128	127	128	*2
Am Can 5b.	1	141¼	141¼	141¼	+ ¾
Am C &Pdy	1	20½	20½	20½	— ⅝
Am Chain	1	21½	21½	21½	.
Am Com Al	13	27⅝	27⅛	27½	+ ⅜
Am C &Fdy	7	15⅜	15	15	.
Am Enc Tile	2	1⅛	1⅛	1⅛	+ ⅛
A & F Power.	3	6⅝	6⅛	6⅛	+ ⅛
do $6 pfd.	1	27	27	27	—1
do $7 pfd.	1	32	32	32	.
Am Hide & L	1	4⅜	4⅜	4⅜	.
Am pfd...	6	39¾	39¾	39¾	.
A H Fr 2.40.	6	33	32½	32¾	— ¼
Am Ice pf 5g	1	20¼	20¼	20¼	— ¼
Am Internat	2	8¼	8⅛	8⅛	— ⅛
Amer Loco..	3	16⅝	16½	16⅝	.
do pfd....	1	53½	53½	53½	+ ⅜
A M & M ctf	2	9¾	9¾	9¾	+ ⅛
Am Metal..	4	24½	24¼	24¼	— ⅛
Am Pow & Lt	11	7	6⅞	7	.
do $6 pfd.	2	36⅜	36⅛	36⅜	+ ⅛
do $5 pfd.	2	30¾	30⅝	30⅝	+ ⅛
Am Rad &SB	23	17⅞	17⅛	17¼	+ ⅛
do pfd 7. †10		159	159	159	*3
A Roll M .30g	4	26⅜	26¼	26¼	— ⅛
Am Seating..	1	14	14	14	+ ⅛
Am Sm & Ref	17	45¾	45¼	45⅝	+ ⅜
do pfd 7..	2	140¾	140	140¼	+1¼
Am Sn 3¼b	2	73	73	73	— ½
Am Stl Fdrs	3	17¼	16⅞	16⅞	— ⅜
Am T & T 9	5	139⅞	139½	139⅝	+ ⅛
Am T B 5	4	105½	104⅝	104⅝	— ¼
Am W Wks	9	16¼	16⅛	16¼	.
Am Woolen ..	8	10¼	9⅞	10	.
do pf 7	7	59⅞	59	59⅞	+ ⅜
Am Wig P	10	1⅜	1	1⅜	+ ⅛
do pf	10	5	4½	4⅞	.
Anaconda ..	19	20½	20¼	20⅜	— ⅛
Anch Cem .60	1	12¾	12¾	12¾	.
Ar-D-M 1¾b	2	47⅜	47⅛	47⅜	.
Arm Ill	3	3⅞	3⅞	3⅞	.
do pr pf 6	1	60	60	60	.
Arm Co 5½g	1	37	36½	37	+ ⅜
Artloom ..	1	8⅞	8⅞	8⅞	.
Assd D G	9	14⅜	14¼	14⅜	.
Assd Inv .80g	†10	38	38	38	.
At T&SF 2g	11	49	48¾	49	.
Atl Refin 1	15	21⅜	21⅜	21⅜	.
Auburn Auto	18	36	35¼	36	+ ½
Aust Nich ..	2	6¾	6¾	6¾	.
Avia Cor ..	8	3⅛	3⅛	3⅛	.
Baldwin Loc	8	23¼	23⅝	23¾	+ ⅛
Balt & Ohio	22	16	15⅝	16	+ ⅛
do pf	1	18½	18½	18½	— ⅛
Barc A 2½g	1	47	47	47	.
Barnsd .65b	6	10	9⅞	9⅞	.
Beat C 1½g	3	15¼	15⅛	15¼	+ ⅛
Beech Cr 1g	1	13¾	13¾	13¾	.
Bendix Aviat	26	22	21¾	22	+ ⅜
Best & Co 2	2	50¼	50¼	50¼	— ⅜
Bethle Stl..	14	38¾	37¾	37¾	— ¾
do pf 7.. 1¾k	3	101	100¾	101	.
Bigelow-S	†680	27	25⅝	26⅝	+1¼
Blaw-Knox	13	13¼	13	13¼	.
Boeing Airpl.	8	14¼	13¾	13¾	— ⅜
B Ammb 2½b	†60	40	40	40	.
Borden 1.60	9	24⅜	23¾	23⅞	— ⅜
Borg-Warnr 2	16	56	55	56	*1
Br Brass .40	4	15⅜	15⅜	15⅜	+ ⅛
Brklyn Mfg 2	20	48½	48	48⅛	+ ⅛
Bklyn&Qu T..	3	2	2	2	.
Bkl-Man T 3	4	43⅜	43½	43½	.
BklUnGas 5..	2	62½	62½	62½	— ⅜
Brklyn Un E	1	6	6	6	.
Bucy-E cvt pf	7	10⅞	10⅜	10⅜	— ⅛
Budd Mfg ..	2	5⅜	5⅜	5⅜	.
do rts	5	1⅛	1	1⅛	.
Bull-Wheel	37	9	8⅞	8⅞	— ⅛
Bullard Co.	29	22½	20¾	22½	+1½
Bulova Watch	2	10⅛	10	10⅛	+ ⅛
Burns Bros A	2	1	1	1	.
do B pf	†20	7¼	7¼	7¼	+ ⅛
B A Mac .60	15	20½	20	20	— ¼
Bush Term ..	1	1½	1½	1½	.
BTBldg pf ctf	†90	16¼	15¾	16¼	+ ¼
Calif Pack 1½a	6	35½	35	35	— ½
Callahan Z-Ld	2	½	½	½	— ⅛
Cal & Hec ..	2	5⅜	5⅜	5⅜	— ⅛
Camp W .40g	9	26½	26⅛	26¼	— ⅛
Can Dry Ale..	8	8⅝	8⅜	8⅜	— ⅛
Canad Pac ..	11	9⅞	9¾	9¾	— ⅛
Case Co	3	79	78¼	78⅞	+ ⅜
do pfd 4.. †20		117	117	117	.
Cat Tr 1½g	4	52¼	51⅞	51⅞	.
Celanese	20	29¼	28⅞	29	+ ⅛
Celotex	24	5⅜	5⅜	5⅜	+ ⅛
do pfd. †260		37⅜	36½	37	.
Centgy R M	1	7⅝	7⅝	7⅝	.
Cer de Pas 2g	7	58	58	58	— ⅛
Certain-teed.	2	6⅝	6¼	6⅜	+ ⅛
do 7 pc pf †40		61	61	61	.
C & O 2.50..	2	45¾	45¾	45¾	— ⅛
C & E I pfd..	1	1½	1½	1½	— ⅛
C & N W....	2	2	2	2	.
do pfd....	2	6	6	6	.
Chi Cit West	1	7	7	7	.
Chi M O 1½b	3	30	30	30	— ¾
C M S P & P	1	1	1	1	.
Chi R I Traf	3	11¾	11¾	11⅝	— ⅛
Chick Cot O 2	2	25¼	25¼	25¼	.
Chile Cop.. †10		21⅝	21⅜	21⅝	—1
Chrys 1½b. 127		73¼	72½	72⅞	+ ⅜
City I & F 2	2	15	15	15	.
Clark Eq .80	1	17⅝	17⅝	17⅝	+ ⅛
Coca-Cola 8..	3	244	244	244	*1
Coll A Atk..	12	32½	32¼	32½	+ ½
do pfd 7.. †10		105	105	105	.
Colum G & E	18	12	11⅞	11⅞	.
do 5 pfd 5 †10		70½	70½	70½	+1
Col P Stc 1a..	1	67	67	67	+1
Com Cr 2½	14	51	51	51	+1
CIT cv pf1¼	4	102½	102¼	102½	+ ¼
Com Sol .85b	13	19	18¾	18¾	— ⅛
Com & Sou ..	8	1⅜	1⅜	1⅜	— ⅛
do pf 3¾g	3	57	56	57	— ½
Cong N 1.60.	4	37	37	37	.
Cons Cigar..	2	8¼	8¼	8¼	— ⅛
do pr pf ww					
6½.....	†60	76¼	76¼	76¼	—1¼
Con Film	2	4½	4½	4½	.
Con Gas 1..	14	26⅜	26	26⅛	.
do pf 5 ..	1	99	99	99	.
Con Oil ¼g..	28	8	8	8	+ ⅛
Con Text ..	13	1⅛	1⅛	1⅛	.
Container A.	2	12⅝	12⅜	12⅝	.
do B	4	5⅛	5⅛	5⅛	+ ⅛
Cont Bak A	3	7⅞	7⅞	7¾	— ⅛
do B	1	1⅛	1⅛	1⅛	.
Con Can 2.40	4	86¾	86	86	.
ContDF .55k.	1	13½	13½	13½	+ ⅛
Cont In 1.20	8	40¼	40	40¼	+ ⅛
Cont Oil ..	13	21¾	21⅝	21⅝	.
C O Del 5⅝g	15	19¾	19¾	19¾	— ⅜
Corn Ex 3..	†40	55	54¾	55	+ ½
Corn Pro 3..	6	63½	63	63	.
do pf 7 ..	1	151	151	151	*1
Coty	4	4⅝	4½	4⅝	.
C of W 2¼b	4	37¼	37¼	37¼	.
Cros Rad ¼g	1	13¾	13¾	13¾	.
CroC pf 2.70	1	45½	45½	45½	+ ⅛
CroWF pf 6k.	†60	91½	91	91½	*2¼
Crown Zeller	4	5	4⅞	5	.
Cuba Co	6	1⅛	1	1	.
Cuba RR pf ..	†50	9½	9½	9½	.
Curtis Pub ..	5	17½	17½	17½	— ⅛
do pf 7k..	1	103¼	103¼	103¼	+ ⅛
Curtiss Wri..	28	3	2⅞	3	.
do A	11	8½	8⅜	8½	.
Cush7 pepf	†60	86	86	86	+1
Cutler Ham ..	14	29⅞	28¾	29⅞	+1⅛
Deere & Co.	7	39¾	39½	39½	— ½
do pf 1.40.	1	28	28	28	.
D&RGW pf..	1	3½	3½	3½	.
Dome M 4b..	5	40⅝	40⅛	40⅜	+ ⅛
Doug A ¾g..	17	31	30¾	30¾	.
duPdeN 3.95b	12	128	127¼	128	+ ¼
duPont deb6	2	129½	129½	129½	— ½
EastKo pf6	†10	158	158	158	+1
EatonMf 1¼b	11	28⅝	27⅞	27⅞	— ⅛
Elfingon Sch	1	5⅛	5⅛	5⅛	+ ⅛
El Au Inv ..	2	6⅛	6⅛	6⅛	.
ElAuto L.30g	31	31	30⅝	30⅝	— ⅛
El Boat	37	9¾	9½	9¾	+ ⅛
El Pow&Lt..	5	5⅜	5⅛	5⅜	.
El P&L $6 pf	9	97	97	97	.
El P & L pf	13	26¼	25⅞	25⅞	— ⅛
ElkHorn Coal	2	⅝	⅝	⅝	.
Elec Hrsh Cpf	1	1⅜	1⅜	1⅜	.
Eng PS $5pf	2	37	37	37	+1
EngPS prww	1	39½	39½	39½	*2½
Equit OffBldg	2	6⅜	6⅜	6⅜	.
Equit Off pf	1	19½	19½	19½	.
EvProd 1¾k	1	19	19	19	.
Excha Buff ..	1	3¾	3¾	3¾	— ⅛
Fairbks Mor	1	23⅞	23⅞	23⅞	.
Fed Lt&Trac	5	16⅜	16⅛	16½	.
Fedders .10g	3	7¾	7¾	7¾	.
Fed Screw ..	5	3	2⅞	2⅞	— ⅛
FidPF1 1.20	2	40¼	40	40¼	+ ⅛
FilSons1.10b	†20	24½	24½	24½	— ½
FirstNB 2g	11	49	48¾	48¾	— ¼
FirestT&Rpf6	1	92¾	92¾	92¾	+ ⅛
FirstNStrs2½	5	48⅞	48⅜	48⅝	+ ⅛
Foster Wheel	3	15½	15½	15½	.
Fruehauf pf 7	†25	51	51	51	.
Freep Tex1	4	23½	23½	23⅜	— ⅛
Fuller pr pf	†10	24	24	24	.
Gabriel A.	1	2	2	2	.
Gen Am Inv	6	9¼	9¼	9¼	.
Gen Am Tr 3	40	39¼	39	39¼	.
GenBak .60	6	11½	11⅜	11⅜	— ⅛
Gen Bronze	1	7	7	7	.
Gen Cable..	1	4	4	4	.
do pf	3	13¾	13¾	13¾	.
do pf	3	44	43½	44	.
Gen El .80	23	33⅜	33⅜	33½	+ ⅛
Gen F 1.80	8	32⅜	32⅜	32⅜	.
Gen G&E 1.50	1	13	13	13	.
G Mot2¼b	167	46¼	45¾	46⅛	+ ⅜
do pf 5..	2	117⅞	117½	117⅝	.
Gen Out Adv	2	3½	3½	3½	.
GenPI 1.pf	†70	37½	36⅝	37½	+ ⅝
do pf 6..	†10	106½	106½	106½	.
Gen Ry Sig 1	1	32¾	32¾	32¾	— ⅛
Gen Real&Ut.	1	1⅜	1⅜	1⅜	.
Gillette ..	3	16⅛	16⅛	16⅛	.
do pf 5 ..	2	88¾	88¼	88¼	+ ⅛
Gimbel Bros	3	4⅞	4¾	4⅞	.
Glid G 1.60b	13	37⅛	36¾	37	.
Glid pr pf 7	†40	107	107	107	— ½
Gobel	2	2¼	2¼	2¼	.
Gold D 1.20	2	16⅜	16½	16⅜	.
Goodrich ..	2	8¾	8¾	8¾	.
do pf	1	51	51	51	.
Goody T&R	9	18⅛	18⅛	18⅛	.
Goth St H	26	7¾	7¾	7¾	.
do pf	†10	54	54	54	+2½
Graham-Pai	11	2	1⅞	2	.
Granby C M	2	12¼	12¼	12¼	.
Grand Union	1	3⅛	3⅛	3⅛	.
Gran 2.40..

INCREASED RUN OF CASH CORN SENDS FUTURES LOWER

By the Associated Press.

CHICAGO, Sept. 28.—Abrupt increase of arrivals of corn today in Chicago apparently foreshadowed success of efforts to avert threatening month-end corn market price upheavals here Monday.

Confronted with likelihood of more plentiful supplies to facilitate settlement of September contracts, corn traders became rather liberal sellers today and corn values tumbled in some cases 2 cents a bushel. Belated liquidating pressure on September wheat both at Minneapolis and Duluth did much also to make Chicago wheat quotations average lower.

Corn closed nervous, ¼@1⅜ cents under yesterday's finish, Dec. 57¾@57⅞c, oats wheat ⅛@⅛c down, Dec. 98@98⅛c, oats ⅛@⅝c off, and provisions varying from 2 cents decline to 10 cents advance.

To the surprise of many grain market observers, Chicago receipts of corn today totaled 137 cars. This was in sharp contrast with but 52 cars a week ago and also decidedly surpassed the aggregate on the corresponding day last year. Tending further to pull corn prices down was comment indicating that the greater part of the 1935 new corn crop is no longer in danger of severe damage by frost.

Successive jolts to wheat traders came from breaks of nearly 4 cents a bushel in September wheat at Minneapolis and of full 5 cents collapse in durum wheat at Duluth. Minneapolis advices reported some slackening of flour trade. Much notice at times was taken, too, of reports of further moisture today in parts of Argentine drouth territory. Something of an offset, however, was relative firmness of the Liverpool and Buenos Aires wheat markets.

Bulls in wheat contended Argentine rains were altogether inadequate and extremely low temperatures menacing. Emphasis was also given to talk of persistent political conditions relative to Italy and Ethiopia.

Oats prices were dominated chiefly by behavior of the corn market.

Provisions responded to reports that price setbacks had stimulated a better inquiry for lard.

Wheat futures purchases yesterday totaled 32,644,000 bushels, corn 6,913,000. Open interest in wheat was 117,085,000 bushels, and in corn 26,576,000.

ST. LOUIS MERCHANTS' EXCHANGE, Sept. 28.—Wheat and corn futures on the local market followed in wake of prices on the Chicago Board of Trade at week end session being lower at close.

Winnipeg wheat opened ⅛@⅜c up and early was ⅛@½c off. The close was ¼@⅝c net lower.

Liverpool wheat closed unchanged after opening 5⅜@½d lower.

Local wheat receipts, which were 63,000 bu., compared with 61,000 a week ago and 27,000 a year ago, included 29 cars local and 13 through. Corn receipts, which were 1500 bu., compared with 12,000 a week ago and 4,000 a year ago, included 1 car local. Oats receipts, which were 34,000 bu., compared with 16,000 a week ago and 28,000 a year ago, included 17 cars local.

In the cash grain market Saturday, soft wheat was ½c lower. Market was little changer, with supplies small and demand quiet. Mills furnished the main outlet, taking the better grades. Elevators bought low grades. Hard wheat was nominally 5@5c lower. There were no offerings. No. 2 was figured at about $1.17. Corn was nominally lower. Only one car was offered. There was buyer and seller apart, it remained unsold. Oats were 1@2c lower. Receipts were somewhat larger, but holders were unwilling to let go at the bids made and only a few cars changed hands.

RANGE OF PRICES.

Red Winter.

No. 2—$1.05½@1.05½; tough $1.04.
No. 3—$1.02½@1.03½; weevily $1.03; tough $1.01½@1.02; garlick 98¢@1.00. Sample grade—91@95c; garlick 85c.

Hard Winter Wheat.

No. 2—$1.17, nominal.

No Tonnage Wheat.

No. 3 red—97c.

Oats.

No. 2 white—32½c.
No. 3 white—31c.
No. 4 white—27½c.
Sample grade white—27@28c.

CASH GRAIN ELSEWHERE

CHICAGO, Sept. 28.—Wheat No. 2 hard, 1 cent; No. 1 corn, 1 mixed, 83c; No. 2 yellow, 83@83½c; No. 2 white, 33¼c; oats, No. 2 white, 33¼c. No rye, buckwheat, soy beans, No. 2 yellow, old or new, Dec. delivery, Oct. and Nov., 62a barley, nominal feed, 32@48c, malting 62@75c; timothy seed, 2.50@75 cwt.; clover seed, $11.50@16 cwt.

Minneapolis Flour.

MINNEAPOLIS, Minn., Sept. 28.—Flour unchanged. Shipments 31,598. Bran $14.50@15.

16-DAY SHIPMENTS OF GOLD TO U. S., $43,385,000

LONDON, Sept. 28.—Gold to the amount of £8,836,189 (approximately $43,385,000) was shipped from the United Kingdom to America during the period Sept. 10-26, customs returns disclosed today.

Exchange dealers expressed the belief that this represented hoarded as well as re-sold gold, as the amounts exported exceed the imports in the same period.

During the past week silver to the value of £1,458,516 (approximately $7,161,000) went to the United States.

That the flow of gold from France to the United States is continuing was indicated by the fact that the liner Bremen, sailing from Cherbourg late today, was to pick up there a consignment valued at 35,000,000 francs (approximately $2,310,000.)

WEEK'S METAL REVIEW

By the Associated Press.

NEW YORK, Sept. 28.—Non-ferrous metals ruled steady to firm last week.

Tin prices advanced to new highs for the movement owing to strength at London, where continental demand has accounted for scarcity of prompt and October tin. Premiums prevailing at London over New York were said to have attracted a reshipment from the local to the English market and some English buying was reported here.

Following the recent active purchases, anticipation of price advances, domestic copper consumers were buying moderate quantities last week at the basis of 9 cents a pound for electrolytic.

Increased industrial activity and predictions of a favorable outlook for the electric industry were said to be responsible for the demand. Moderate sales to Europe were reported at unchanged prices.

Demand for lead was fairly well sustained following the action of $3 a ton last week. Some large producers reported that metal production for September and October had been completely sold with the result that a waiting list for November delivery was developing pending the opening of books next month.

Zinc was quiet after heavy sales in the previous week and supplied consumers' needs well ahead and accounted for a large accumulation of unfilled orders on smelters' books. The undertone was steady at unchanged prices.

Antimony prices were advanced ½ cent a pound owing to firmness on the Chinese market.

Little net change was expected in steel operating schedules, which were ruling around 51 per cent of capacity, until automobile manufacturers actively start production of new models. Some delay has been experienced but optimism for the fourth quarter still centers around prospective activity of the automobile industry. Miscellaneous buying is sustained and some support is received from structural projects, mostly re-threatening public works.

LEAD, ZINC AND COPPER

Lead and zinc were nominally unchanged in St. Louis Saturday.

NEW YORK, Sept. 28.—Metals nominally unchanged.

NEW YORK, Sept. 28.—Lead and zinc futures closed dull. No sales were reported.

WOOL TOP FUTURES.

NEW YORK, Sept. 28.—Wool top futures closed steady, 5 higher to 1 lower.

	High.	Low.	Close.
Dec.	90.5	90.4	90.5b
Jan.	90.7	90.7	90.9b

SMALL CHANGES IN LOCAL STOCK LIST

Number of Issues Showing Gains Slightly Exceed Those Recording Declines.

The aggregate volume of trade on the St. Louis Stock Exchange last week was slightly above that of the preceding period, while net price changes were narrowly mixed. In only one instance did the alteration in close exceed a point.

Among those on the upper side were Coca Cola Bottling, Laclede Gas, National Candy and Laclede-Christy.

International Shoe, Brown Shoe, Kroger-Norris and Ely & Walker were among issues showing recessions.

National Bearing Metals Corp declared a dividend of 25 cents a share on the common stock, payable Dec. 1 to stockholders of record Nov. 15. The last previous dividend paid was on Dec. 1, 1930, when 25 cents was disbursed. The latter quarterly $1.75 a share on the preferred stock was also declared, payable Nov. 1 to stock of record Oct. 15.

All outstanding bonds of the Key Co., totaling about $80,000, have been called for payment Tuesday, it was announced today by R. L. Dutton, president. There will be new financing, Dutton said, as the issue is to be retired out of this year's earnings.

The bonds are those that remain of a $200,000 issue sold in 1927. The final maturities were in 1938.

ST. LOUIS STOCKS

ST. LOUIS STOCK EXCHANGE, Sept. 28.—Sales of stocks on the local board for the week amounted to 2997 shares, compared with 2550 the previous week. Sales for the week amounted to $2000.

The following is a complete list of transactions on the exchange during the week, with dividend rates, sales, high, low, closing prices and net changes:

Dollars.	Sales for Wk.	High for Week.	Low for Week.	Close for Week.	Ch'ge for Week.
Boe 3%	60	60	60	60	— ¼
Boe 3%	15	60	60	60	
pf 7	126	121	121	121	
Cent M	66	22⅝	22¾	22¾	• ¾
Elect.	30	25	25	25	• ½
$1.60	150	43	42½	43	• ½
Rwy.	135	3	3	3	• ¼
W $1.40	114	19½	19	19	— ½
pf 7%	740	4¼	4⅛	4¼	— ⅛
pf 6%	20	7	7	7	
pf $.50	100	15⅛	15⅛	15⅛	• ⅛
Boe 2	162	46	46	46	— ½
Shoe	10	10	10	10	
ng Mo	15	5	5	5	
Christy	230	5	5	5	• ⅛
pf $1.60	100	23½	23	23½	• ½
pf $1.20	10	20	20	20	— ½
Rwy 3	95	58¼	57¼	57½	— 1½
pf $.85a	50	13	13	13	— ½
pf 7%	100	12	12	12	• ½
Oasis 1	56	12	11½	12	—
Oasis 1	30	2¼	2¼	2¼	• ¼
pf 7%	11	111	111	111	
ipes 2pf	12	10	10	10	—
pref	200	2⅛	1⅞	1⅞	— ⅛
pf $.25a	20	39	39	39	— ½
pf 6%	265	125	124½	125	
pf 7%	20	125	124½	125	
pf $.25	185	9	9	9	— ⅛
pf $.50	225	19½	18¾	18¾	— 1
pf $.50	10	19¼	19¼	19¼	
ry CD	xx2	27	27	27	
old	tot.	††Ex-dividend during the week.			
ax	xx Three ciphers omitted. a Including stock.				

SATURDAY SESSION SALES.

Dollars.	Sales	High.	Low.	Close.	Net Ch'ge.
Boe 3%	30	25	25	25	
pf 7	100	4¼	4¼	4¼	• ⅛
pf 6%	10	57¾	57½	57½	• ¾
$ pr	100	1¾	1¾	1¾	• ⅛
pf 7%	13	125	125	125	— ½
pf $.50	190	19	18¾	18¾	—
pf $.50	10	19½	19½	19½	—

CLOSING QUOTATIONS.

SECURITY—	Bid.	Asked.
A Aloe com	15	
A Aloe pfd 7	93¼	
erican Credit Indem 1.25a	30	35
erican Press Pub	10	12
Welsh Shoe com	2	
Shoe pfd 7	121	
Shoe com 3	60	63
Shoe pfd	100	60
Mfg com		26
Mfg pfd 2.20		31
Shoe M 1st pfd	6	
Electric	22	
Cola Bottling Sec 1.60		43
Brewing		2⅞
Mfg .25		10½
Pepper .80	18	20
Mfg Co com 1	12¾	15
Mfg "A" 3	5	
Mfg 1st pfd 8	99	
Walker G D 1st pfd 7	113	
Walker D G 2d pfd 6	94	95
Walker D G com 1	19	20
Wire Co	50	
Electric pfd		102
Brewing com	1¼	1½
Democrat pfd 7	113	
Dillon-Brown Shoe	2¼	
Emmann-Ligonier pfd .70b	6½	
Emmann-Ligonier com	4	6
Fuel	2	2½
Textile Press Brick pfd	27	
Textile Press Brick com	2	40c
National Shoe com 2	45½	46½
Neon Bros Shoe	75c	
New Stephens-Shinkle Shoe		11
Oil Company	5⅛	
Ozark-Monarch	5	
Ozarks-Christy	5	
Pet Milk Sec Co .60	20	25
Quaker Oats 3	56	59
Quay-Norris 3	13	
Rice-Stix, 85a	13	
Rice pfd 7	98¼	
Rice-Stix 1st pfd	8¼	9
Roe Bi "A"	15¾	17
Royal Oats 1	11½	
Royal Park Brew Assn Inc .50	15	
Ruffles Candy 1st pfd 7	116	
Royal Candy 2d pfd 7	101	
Royal Candy com 1	12	13
Royal Bearing Metals		22
Ruffle 7		100
Saint-Beazley	25c	1.00
Sap-Lake Shoe com		2½
Scullin D G 1st pfd 7	110½	112
Scullin D G 2d pfd 7	100	101½
Scullin D G com	10	10
Scullin D G pfd		50
Sieg-V-B D G 1st pfd	24½	
Sieg-V-B D G 2d pfd	12½	
Sieg-V-B D G com	3½	
Simon Steel particip	1½	2¼
Specialties Inv Co com 2	35¾	39
Specialties Inv Co pfd 8	110½	
Standard Packing Co		8½
Southwestern Bell pfd 7	124½	125
Stix Baer & Fuller com		9¾
Laclede Gas Co pfd		20c
Stupp Bros Bridge & Iron Corp .50	11⅞	
Stupp Bros Bridge & Iron Corp pfd	26½	
Stupp Bros Bridge & Iron Corp com	18¾	
Stupp Bros Bridge & Iron Corp pfd 7	111¼	
Sunset Hill Co 2	29	
Sunset Hill Co pfd 8		
Sunset Hill Co com .50	18¾	
Sunset Hill Co pfd 8	111¼	
Sunset Hill Co com 2	27	
Sunset Hill Co pfd 8	26	28

Dividend rates as given in the table are the annual cash payments based on the last quarterly or half-year declarations. In the case of newly listed securities, dividend intention announced at the time of original sale and listing. Unless otherwise noted, extra or special dividends are included.

a—Including extras.
b—Partly stocks.

NEW YORK RUBBER MARKET

NEW YORK, Sept. 28. — Crude rubber closed steady, 5 higher to 1 lower. Spot nominally quoted; December, 11.99b; March, 12.15b.

Smoked ribbed futures closed dull, 2 to 5 lower. Oct. 11.81; Dec. 11.97b; March 12.15b. Smoked ribbed spot 11.81n.

NEW YORK CURB

By the Associated Press.

NEW YORK, Sept. 28.—Total stock sales today on the New York Curb Exchange amounted to 108,000 shares, compared with 39,050 corresponding day last year. Bond sales were $1,700,000, compared with $1,229,000 same day a year ago. Total stock sales for the week amounted to 1,284,955 shares, compared with 721,999 corresponding week last year. Bond sales were $15,781,000, compared with $14,472,000 same period a year ago.

Following is a complete list of transactions today giving sales, high, low and closing prices on all stocks and bonds:

SECURITY.	Sales.	High.	Low.	Close.
STOCKS.				
AcmeWire vtc ⅜g	1	28	28	28
†Aero Sup Mfg B	2	2¼	2⅛	2⅛
Ainsworth 1½g	2	42	41⅜	42
†Air Invest	1	1⅞	1⅞	1⅞
Ala Pow 36 pf 6	*10	63½	63½	63½
Allied Mills ⅛g	1	17½	17½	17½
Alum Co Am	3	79¼	78¾	78¾
Alum Ltd	1	39	39	39
†Am Beverage	7	3	2⅞	2⅞
Am Book 4	*20	72	72	72
†Am Cit P&L B	1	4	4	4
Am Cyan B .40g	5	23⅜	23½	23⅜
Am Founders	1	11-16	11-16	11-16
Am Found B pf	1	36	36	36
Am Found D pf	*25	35¼	35¼	35¼
Am Gas&El 1.40	5	34⅜	34⅜	34⅜
Am Lt & T 1.20	2	13⅜	13⅜	13⅜
do pf 1½	1	23¾	23¾	23¾
†Am Maraicaibo	5	13-16	⅞	⅞
Am Meter	1	17	16⅞	17
Am Sup Power	15	1⅜	1⅜	1⅜
Am Tel & Tel A	1	2	2	2
†Art Met Wks .40	1	9½	9½	9½
†As G&E L A	4	⅜	⅜	⅜
Assoc Rayon	4	1¼	1¼	1¼
At Invest .80	3	33⅛	33	33
Atlas Corp .30g	3	12⅛	12	12
do pf A 3	2	52⅜	52⅜	52⅜
do war	5	3½	3½	3½
†Auto V Mach ⅜b	1	12½	12½	12½
†Axton Fis A 3.20	*10	53⅜	53⅜	53⅜
†Bellanca Aire	4	5	4⅞	5
Bliss E W	1	9⅜	9⅜	9⅜
†Blue Ridge	5	2⅛	2	2⅛
Bower B Bear 1	13	30¼	29¾	30
BrAm Tb B .74‡g	1	27⅛	27⅛	27⅛
Bunk Hill & S	2	45⅜	45⅜	45⅜
Can Ind Alc A	1	8	8	8
Carib Syn	1	2⅞	2⅞	2⅞
†Catalin Am	2	9	8⅞	8⅞
Celanese 1st pf 7	110	110	110	110
Celluloid pf	*25	25	25	25
Cen & Sw Ut	1	1¼	1¼	1¼
Cen St El	1	1	1	1
†Centrif Pi .40	16	6⅛	6	6
Chi Riv&Mch 1½	8	19⅞	18½	19⅞
Childs pf	*30	23	22½	22½
Cities Service	10	2⅞	2⅞	2⅞
Cit Svc P 7 pf	*50	26⅛	26	26⅛
City Auto Stp .60	1	8½	8½	8½
Claude Neon Lts	1	⅜	⅜	⅜
†Cleve Trust	1	13¾	13¾	13¾
Club Al Utens	15	1⅞	1⅞	1⅞
†Colon Oil	8	2	1⅞	1⅞
Colts Pat F 1¼	*50	38	38	38
Colum G&E vtc	5	1	1	1
Comwlth Edis 4	1	90	90	90
†Comm Wat Svc	1	9-16	9-16	9-16
†Como Mines	8	1¾	1½	1¾
†Cons Aire	1	15	15	15
Cons Cop Min	4	3Q	3⅞	3⅞
Cont G&E p pt 7	*25	74	74	74
†Cooper Bess	1	5¼	5¼	5¼
Cord Corp	3	4	3⅞	4
Crane Co	1	15⅜	15⅜	15⅜
Creole Pet	39	22½	22	22½
Crocker Wh	1	7¾	7¾	7¾
†Crown C Pet	1	4	4	4
Crow C Int A ⅛k	1	10⅞	10⅞	10⅞
†Cusi Mex	20	1¼	1¼	1¼
Darby Pet ½g	1	5	5	5
Detr Gr Ir .10g	3	8⅛	8	8
Dictograph	2	7⅛	7⅛	7⅛
†Distilled Liquors	4	11⅛	11⅛	11⅛
Dist Corp Seagr	51	26⅛	26	26⅛
†Doehler D Cast	4	23½	23½	23½
†Dubilier Con	1	⅞	⅞	⅞
Duke Power 3	1	62	60	62
Eagle Pich Lead	2	6½	6½	6½
East Gas & F	1	3¾	3¾	3¾
EastG&F pr pf4½	*25	61	61	61
East G&F pf6	*50	42	42¾	44
El Bond & Sh	35	12¾	12⅜	12⅝
El B&Sh pf 6	2	64	63⅜	64
Emp G&F 7 pf	*50	23	23	23
†Equity Corp	24	2⅛	2⅛	2⅛
†Excelsior A&T	1	19½	19½	19½
†Fairchild Av	6	8⅞	8¾	8⅞
Fajardo Sug 3g	*50	96¼	96	96
†Fanny Far ½g	4	9⅜	9¼	9¼
†Ferra En 80	6	26⅜	26¼	26¼
†Fidelio Brew	1	⅝	⅝	⅝
Fisk Rub	4	5⅜	5⅜	5⅜
Flintkote A ¾g	1	29¼	29¼	29¼
Fla P&L 7 pf	*50	40	40	40
Ford MCA ½g	5	25⅛	25⅛	25⅛
Foremost Dairy	1	⅛	⅛	⅛
Gen El Ltd .375g	1	15⅛	15⅛	15⅛
Gen Firepfg	1	7½	7½	7½
Gen Invest	2	1¼	1¼	1¼
Georg Pow pf 6	*25	81¾	81¾	81¾
Glen Alden 2b	7	22¼	22	22¼
†Grand R V ½	2	10⅜	10⅜	10⅜
Gt A&P nv 7b	*10	127½	127½	127½
do 1st pf 7	*10	127	127	127
Gulf Oil Pa	6	64¾	64¼	64¼
Hall Lamp .10g	1	5¼	5¼	5¼
Hand P p p .219g	1	7⅛	7⅛	7⅛
†Hecla Min .40	13	11⅜	11	11⅜
†Hir Walker	3	26⅝	25⅝	26⅝
Holling G .85b	1	12⅜	12⅜	12⅜
Holly S pf 19¼k	*25	108	108	108
†Hud B M&S ½g	18	18¾	17⅝	18¾
Humble Oil 1	1	54¼	54¼	54¼
†Hygrade Fd	1	1⅝	1⅝	1⅝
Il P&L $6 pf	*50	30¾	30¾	30¾
Imp OCan ⅛b	8	18⅞	18¾	18¾
Imp PBrit 1.077g	3	33⅛	33⅛	33⅛
ImpTbCan .51‡g	1	12⅞	12⅞	12⅞
Ind Ter Ill A	1	2¼	2¼	2¼
Internat Pet 2b	4	34	33¾	33¾
Jer CP&L5½p5½	*50	66½	66½	66½
Lake Sh M 3½b	3	49¼	48¾	49¼
Lakey Fdy & M	1	4	4	4
†Leonard Oil	4	½	7-16	7-16
Lone St Gas .30g	2	8½	8⅜	8⅜
Long Is Lt	4	4⅛	4	4⅛
Louis L & Pr	1	7⅞	7⅞	7⅞
McW Dredg 2½b	4	45	45	45
†Merr C&S pf A	1	20	20	20
Moh Hud 1 pf 4	*50	74	74	74
Moh Hud 2d pf	*25	32	32	32
†Molybdenum	2	13¼	13	13
†Nat Bellas Hess	19	1½	1½	1½
Nat Fuel G 1	1	17	17	17
†Nat Invest	7	1¼	1⅛	1¼
Nat Sug Ref 2	1	24	24	24
Neisner Br pf 7	*25	102	102	102
N J Zinc 2	*350	66⅜	65¾	66⅜
N Mex & Ariz	1	1¾	1¾	1¾
†Newm Min 1g	1	59	59	59
Niag Hud Power	5	7⅝	7⅝	7⅝
Niles Bem P	3	25⅞	25⅞	25⅞
†Nipissing M	1	2	2	2
†No West Ens	1	11⅞	11⅜	11⅞
Novadel-Ag 2	1	31	31	31
Ohio Pow pf 6	*10	109¾	109¾	109¾
†Pac Eastern	1	3⅜	3⅜	3⅜
Pac G&E 1 p 1½	2	28⅝	28⅝	28⅝
†Pan-Am Air 1g	1	38	38	38
†Pantepec Oil	69	3⅛	2⅞	3
†Pender Gr A 3½	*50	44¾	44	44
Pennroad	2	3⅛	3⅛	3⅛
Pepperell 3	*30	64	63¾	64
†Pioneer Gold .80	1	9¼	9¼	9¼
Pitts Lake E 2½	*30	67⅞	67⅝	67⅞
Pitts Pl Gl 2	1	78½	78	78½
†Potrero Sugar	1	2½	2½	2½
†Premier Gld .13b	1	1½	1½	1½
Pressed Met ⅛m	1	14½	14½	14½
Prod Roy	4	1¼	1⅛	1⅛
†Prop Real vtc	*50	19¼	19¼	19¼
Pyrene	1	5¾	5¾	5¾
Ruberoid 1	*125	70¾	70½	70¾
St Regis Pap	10	2¼	2¼	2¼
Salt Cr Prod .80	1	6⅝	6⅝	6⅝
†Selected Indus	3	2¾	2¾	2¾
†Sellfild alct 3½	*250	74	74	74
†Shattuck Denn	2	3¾	3¾	3¾
†Shenandosah	1	1⅛	1⅛	1⅛
do pf	2	21¼	21¼	21½
Sher-Wms AA pf	*20	108	108	108
†Smith A O	2	43	43	43
†Sonotone	39	2¼	2	2¼
So AmG&Pl .20g	5	3⅜	3⅜	3⅜
So Penn Oil 1.40	1	24⅞	24⅞	24⅞
So C Ed B pf 1½	2	28⅛	28⅛	28⅛
do pf 1¾	6	26	25⅞	26
†Southland R ¼b	3	5¾	5¾	5¾
†Square D Co B	1	34	34	34
St Oil Ky 1¼b	6	20	20	20
†St Oil Ohio	4	13¼	13	13
St Pow & Lt	4	1¼	1¼	1¼
†Starrett	11	7-16	⅜	7-16
do pf	1	2	2	2
†Stutz Mot Am	2	1¼	1¼	1¼
†Sunray Oil	48	1	1	1
†Sunsh Mng 1.60	3	20⅛	20	20
Swift Int 2	1	30	30	30
Swiss Oil Co .20g	5	2⅛	2⅛	2⅛
Tampa Fl 2.24	1	34	34	34
Tastyeast A	4	2½	2⅜	2½
Technicolor	5	19¼	19	19
†Tex Gulf Prod	10	2⅞	2⅜	2⅜
†Texon Oil .60	1	6¾	6¾	6¾
†Trans Lux .20g	1	3¼	3⅛	3⅛
Un Gas Can .10g	1	5¾	5⅝	5¾
Unit Corp war	2	13-16	13-16	13-16
Unit Founders	3	13-16	13-16	13-16
United Gas	34	4⅛	4	4
do war	10	⅝	⅝	⅝
do pf	4	82	81½	81½
Un L & Pow A	5	1⅞	1⅞	1⅞
do cv pf	12	12½	11⅞	12
†Un Prof Sh	1	1⅛	1⅛	1⅛
Un Sh M pf 1½	*20	40	40	40
†U S & Int Sec	1	1⅝	1⅝	1⅝
†US& I Sec pf½k	2	71½	71½	71½
U S Elec Pow	1	⅛	⅛	⅛
do war	5	1-32	1-32	1-32
U S Foil B .60	5	14⅛	13½	14⅛
Unit Verde 1.40b	10	3⅝	3½	3⅝
†Unit Wall Paper	1	2⅛	2⅛	2⅛
Utah P&L 1¾k	*75	34⅞	34¼	34⅞
Util Equit pf1¾k	*50	71	71	71
Util Pow & Lt	4	1	⅞	⅞
†Venezuel Pet	10	1⅝	1⅝	1⅝
Waco Aire	1	5	5	5
Wayne Pump new	*50	16¾	16½	16⅝
W Auto Sup A 3	*50	48¼	48¼	48¼
W Tab&Sta vtc	7	17¾	17	17
†Woodley Pet .40	3	6	5⅞	6
Wright Harg .60b	5	7¾	7½	7¾
DOMESTIC BONDS.				
Ala Pow 5 48	5	102½	102¼	102½
Abbot Dai 6 42	1	104¾	104¾	104¾
Ala Pow 5 51	1	99¼	99¼	99¼
do 5 68	4	89⅜	89½	89½
do 4½ 67	2	83⅜	83⅜	83⅜
do 5 56	10	99⅜	99⅜	99⅜
Alumin Co 5 52	2	106⅞	106⅜	106⅞
Alum L 5 48	1	101⅜	101⅜	101⅜
Am G&E 5 2028	5	103⅜	103⅛	103⅜
Am P&L 6 2016	94	90	88½	89½
Am R M 5 48	20	101⅝	101⅜	101⅝
Appal E P 5 56	3	105½	105½	105½
Appal P 5 6 2024	2	117⅝	117½	117⅝
Ark P&L 5 56	11	95	95	95
As El 4½ 53	12	46	44¾	45
As G&E 5½ 38IC	2	26	26	26
do 5 57	6	24¼	23⅝	24¼
do 5½ 77	12	26½	25½	26½
do 5 68	4	23½	23½	23½
do 4½ 48	2	22½	22½	22½
do 4½ 52	2	22½	22½	22½
As T Ut 5½ 44ct	10	29¾	29	29
As T&T 5½ 55A	1	70¾	70¾	70¾
Bell T C 5 55A	6	1-13¼	113	113
Birm E4½g 68	3	88⅝	88	88
Birm G 5 60	12	77	76	76
Broad R P 5 54	1	86	86	86
Can Pac 6 42	12	106½	106¼	106¼
Caro P&L 5 56	27	95⅞	95⅝	95⅞
Cen I PS 5 56E	1	98⅜	98⅜	98⅜
do 5 68 G	7	97	96¾	97
do 4½ 81 H	1	91½	91½	91½
Cen P&L 5 56	27	76	75¾	76
Cen Po 5 57 D	2	80½	80½	80½
Cen S E5½g54	6	52¼	52	52
do 5 48	10	52	52	52
CenS&P&L 5½ 53	3	67¾	67¾	67¾
Chi D E 4½g 70	7	104¾	104¾	104½
Chi D 5 55 42	7	102	102	102
Cities Ser 5s 66	1	52⅜	52⅜	52⅜
do 5s 50	12	53⅞	53½	53⅞
Cit S Gas 5½g3 42	1	88½	88½	88½
Cit S G Pi 6s 43	4	100¼	100¼	100¼
Cit S Pow 5½g3 52	2	50¾	50¾	50¾
Com

How Coincidence Runs Through Muench Baby Story and Kelley Kidnaping Trial Preliminaries

(Reprinted From Yesterday's Post-Dispatch)
Copyright, 1935, by the Pulitzer Publishing Co.—All rights reserved under Federal protection of property rights in news.

Considering the dates of episodes and incidents in the Kelley kidnaping trials and the incredible Muench baby story together, the chronology presents an illuminating backdrop for the finale of the bizarre drama which has absorbed the attention of the city for two weeks.

A double stage is being set—one at Mexico, Mo., where the attractive red-headed woman who is the star of the spectacle will go to trial tomorrow on the capital charge of complicity in kidnaping for ransom, and in the St. Louis Court of Appeals where the same defendant will be called upon later for what proof she has that the baby she claims to have borne at the age of 43, after 22 years of childless married life, is not in fact the child of another.

After all dilatory motions had been exhausted by attorneys for Mrs. Nellie Tipton Muench, even including an extraordinary one seldom resorted to, the defendant, sister of a Judge of the Missouri State Supreme Court, was left to realize the inevitable; that at last she must face the State's case before a jury and that the time would be soon.

Two Defendants Convicted.

Mrs. Muench was indicted March 13, 1934. Prosecuting Attorney Anderson of St. Louis County and his staff were busy throughout 1934 organizing their evidence and trying the two principal male defendants, Angelo Rosegrant, alias "Dago," alias "Lover," and Felix McDonald, a prisoner in the Missouri penitentiary, convicted of robbery in connection with an attempted kidnaping subsequent to the Kelley case. It suited their purpose to leave Mrs. Muench to the last since they were unable to try all defendants together, the defendants having exercised an advantage the defense has over the State in all criminal cases, and elected to be tried separately.

McDonald, the second to be tried, was convicted Jan. 30, 1935. From that day on, Prosecuting Attorney Anderson, his Associate, John Wolfe, and Assistant John McNatt, and the other members of the staff, were ready and eager to try conclusions with the battery of lawyers, retained for Mrs. Muench, which included several men locally famous.

Legislator Employed.

But instead of announcing ready, as the State hoped, two days before the trial date Feb. 19, Mrs. Muench engaged Edgar J. Keating, a lawyer of Kansas City and also a member of the State Legislature. The obvious purpose was to postpone the trial, since the State law makes it mandatory on a Judge to grant a continuance to any defendant represented by a State Legislator while the Legislature is in session. Since it was not known at that time when the Legislature would adjourn, the Court postponed the trial to April 15.

But before this later date arrived Mrs. Muench filed another dilatory notice. She informed the Court that instead of going to trial, she would apply for a change of venue from St. Louis County on the ground that the community was so prejudiced against her she could not receive a fair trial. Application, therefore, was made April 13, and in order to hear this application the Court pushed the trial date forward another month, or to May 13. This was the limit of delay obtainable in St. Louis County.

It was clear at the beginning of May that even if the change of venue should be denied, the hearing on it would run into early summer, and it was a foregone conclusion that the trial would not be held during the hot months but would go over to early autumn.

Change of venue was granted by the Court and the case sent to Audrain County. Automatically, trial there could not be called until the opening of the next succeeding term, or Sept. 2.

All technical means of delay having been exhausted in St. Louis County, continuance at Mexico was not to be relied upon except on the ground of serious illness of the defendant or a vital witness—and then only for a few days. Therefore, the time when the State's case must be faced in court could be approximated with certainty.

Developments in May.

It was in the month of May then that the conjunction of ideas and events came which ultimately resulted in the fascinating coincidence that Mrs. Muench, when at last she should have to face a jury, could avail herself of the comforting presence of a baby in her arms.

It was in the month of May that persons outside the defendants' camp heard from her that she was to have a baby. On or about May 12 Dr. and Mrs. Muench told Mr. and Mrs. Theodore Wall of 5374 Delmar boulevard that Mrs. Muench was going to have a baby the last of July or early in August. This was the reason, they said, for negotiating with the Walls for the possible rental of an apartment on Delmar boulevard. They represented that the expected event in the family would necessitate larger quarters than they had in their home at 4736 Westminster place.

This fact was not published but it reached the office of Prosecuting Attorney Anderson.

It was in May that Mrs. Muench stopped Dr. Marsh Pitzman in his car, after he had kept away from her for seven months, and told him the glad news.

Quest for Baby by Jones.

It was also in the merry month of May that Wilfred Jones, lawyer and intimate friend and adviser of the Muenches, began the quest for a baby for "adoption by a childless couple," friends of his. This fact came from Jones himself to Post-Dispatch reporters. He also told reporters it was in this month these friends first asked him to find one.

On May 13 Mrs. Muench's case was called for trial and again continued for her, this time to June 24 because the Legislature was still in session. This continuance made it certain no trial would be held for months because of the hot weather.

On June 9 Mrs. Mary O'Connell, midwife, called on Miss Christine Krout, 1429 Hills terrace, who had advertised a baby for disposal, and arranged for a "Mrs. Miller" to call later and engage the baby. This "Mrs. Miller" did. Subsequently she was identified as Mrs. Rebecca Winner of 6015 Maple avenue, retired midwife.

On June 15 Jones introduced himself to Miss Krout as the third party, who was to take the baby, and thereafter he took personal charge of prenatal arrangements. The expectant mother, Miss Estelle Oberg of Minneapolis, who had come to St. Louis to be piloted through her wretched situation by the experienced Miss Krout, a public masseuse, met Jones and placed herself in his hands. At this time the baby's birth was expected in about two weeks, or the first of July. Jones expressed the wish to Miss Krout that it might come earlier. He did not say for what reason or how much earlier. However, his requirements had no influence on nature and the child was born June 29 at City Hospital. The child was registered under the name of Price, said to be that of its father.

Mrs. Muench in Court June 17.

On June 17, two days after Jones had called on Miss Krout, the hearing of Mrs. Muench's motion for a change of venue began in Judge Nolte's court at Clayton. She was present, and in view of the information which had reached the Prosecuting Attorney's office, was closely scrutinized by many eyes. There were no external signs to verify her stated expectancy of motherhood.

Miss Oberg returned to the Krout home with her child in about a week and there, on July 10 or 11, Jones received the baby, took it away in an automobile in which there was a woman. This woman has not yet been identified.

On July 11 Dr. Aaron Levy, formerly a friend of the Muenches, was called to their home by Dr. Muench and there treated the Price baby, but the infant was too far gone to be saved. On Dr. Levy's advice it was immediately removed to the Jewish Hospital, where he continued to treat it, but, despite all that could be done, the infant died July 16, five or six days after Jones took it from its mother. (Miss Krout has not been able to fix the date exactly as July 10 or 11 when Jones took the infant.)

Dr. Levy reports Mrs. Muench, as well as her husband, were very solicitous about the infant. They made no explanation of its presence in their home, nor did he ask any questions about this extraordinary situation, he said. However, he says he did not observe any external signs of pregnancy at this time, which was only about five weeks before the alleged birth of a child to Mrs. Muench.

Ware Baby Born Aug. 17.

The next episode in the baby chronology is the birth of Anna Ware's baby at Midwife Winner's home, 6015 Maple avenue, on Aug. 17. Jones, as he has freely stated, had begun active search for a second baby, for the same friends, as soon as the Price child died.

Anna Ware, the Pennsylvania servant girl, the father of whose child she has sworn to be a son-in-law of Mrs. Winner, at that time had agreed with Mrs. Winner's daughter, her employer, to come to St. Louis for disposal of the child. The two things "click" as perfectly as if the adroit Jones himself had personally arranged them.

Anna's child was born about 6:30 a. m. Jones took a woman dressed as a nurse to the house about 10 or 11 o'clock that night and she took the child away.

Two days later, or Aug. 19, reports reached the newspapers that there was a baby in the Muench home. The report was consistently denied there until the 21st, when Mrs. Muench admitted over the telephone that she had a baby. Later in the day she admitted a reporter who chronicled the familiar "Mother and baby doing fine." Dr. Muench also formally announced the alleged event.

A few days later Dr. Muench filled out one of the record cards of the Health Department prescribed by law and gave himself as the attending physician at the reported birth. When asked about this report, it being most unusual for a physician to attend his own wife when numbers of others were available, he declared there was one other doctor in attendance, but that he would keep his name secret because of the notoriety that had recently attached to his family.

Whether any baby will be present when the trial of Mrs. Muench opens Monday only that day can tell.

SURVEY OF RACKETEERING STARTED BY GOVERNMENT

Federal Agents to Canvass Jewelry, Poultry and Trucking Industries in Particular.

By the Associated Press.

WASHINGTON, Sept. 28.—J. Edgar Hoover, director of the Federal Bureau of Investigation, announced today that his agents are making a nation-wide investigation of organized crime's invasion of business and the extent of racketeering. "The field," he said, "is pretty wide open now, because kidnaping, extortion, bank robbery and crimes of that type are pretty generally under control."

Joseph B. Keenan, Assistant Attorney-General, said the year-old Federal racketeering law "is circumscribed by obvious sharp limits." He said, however, that it would permit the Government agents to move against racketeers whenever their actions affected goods or business moving across state lines.

Hoover has made a survey of conditions in New York, where a special investigation into widespread racketeering was ordered recently by Gov. Lehman. He said the bureau's survey will be directed primarily toward such lines of business as jewelry, poultry and trucking.

Keenan said that in large cities near state borders, the field is open for Federal prosecution.

WE MAKE OUR OWN PAINT From Factory to You Since 1896

Our Best High-Grade House and Floor Paints, Gallon	$2.40
Our Special High Gloss Paint and Varnish, Gallon	$1.25
Spar Varnish Gallon	$2.25
"Four Hour" Enamel, Qt.	65c
Pure Linseed Oil, Gallon	75c
Pure Turpentine, Gallon	55c
Automobile Enamel, 4 hour, Quart	$1.25
BARN PAINT, red, gray, brown, green, Gallon	75c
Our Own Compound white lead, 100 lbs.	$8.00
Flat Wall Paint, Gallon	$1.25

We have Dutch Boy and Eagle White Lead in all sizes

MECHANIC'S PAINT CO. Niemann's
715 FRANKLIN AV. GA 6820
FREE CITY DELIVERY



AIR-CONDITION With the World's Best
INSTALLED By REPUTABLE DEALERS ONLY
Distributed Exclusively in St. Louis by
STOCKHOFF SUPPLY CO.--MA 1300--107 N. FIRST
Also Distributors of MELLOW Cast Furnaces
Manufactured by
LIBERTY FOUNDRY CO., 7600 Vulcan St., St. Louis
Also Manufacturers of MELLOW Cast Furnaces

7-DAY FALL CRUISE, $42.50
De Luxe Str., Golden Eagle to the Mammoth WILSON DAM on Muscle Shoals, MISSISSIPPI, OHIO, TENNESSEE Rivers, touching 6 states.
SHILOH MILITARY PARK
Leaves 6 P. M. OCT. 12 ALL EXPENSE
Write for information and reservations, EAGLE PACKET CO., St. Louis, Mo.

EVENING CLASSES OPEN THIS WEEK
Commerce and Finance

Accounting	Business English	Purchasing
Cost Accounting	Business Correspondence	Real Estate Fundamentals
Accounting for Lawyers	Journalism	Real Estate Law
Advertising Principles	Short Story Writing	Salesmanship
Advertising Copywriting	Credit and Collections	Traffic
Business Law	Economics	U. S. History
	Money and Banking	Income Tax

Jefferson College
1528 Locust CEntral 1350

AUCTIONEERS AUCTIONEERS

BEN J. SELKIRK & SONS
AUCTIONEERS FOrest 8434 APPRAISERS
REGULAR WEEKLY FURNITURE AUCTION
ALWAYS TO THE HIGHEST BIDDER
OFFICE AND SALESROOM—4519 OLIVE ST.
WEDNESDAY, OCT. 2ND 10:30 A. M.
In Connection With Regular Wednesday Offerings for
BEN A. LANGAN STG. & VAN CO.
TO SATISFY THEIR WAREHOUSEMAN'S LIEN
LARGE CONSIGNMENTS OF BETTER GRADE OF HOUSEHOLD FURNITURE, LIVING ROOM, DINING ROOM, BEDROOM AND ODD PIECES
Do Not Fail to Attend This Sale. The Regular Custom of Hundreds. Consignments of New and Used Furniture Received.
WHAT HAVE YOU THAT WE MAY SELL

TRUSTEE'S AUCTION SALE
THOMAS C. GUNDELFINGER JR., BANKRUPT
5 AUTO TRUCKS—1 ROADSTER—1 COUPE
BOTTLING MACHINERY—EQUIPMENT
3961 GRATIOT STREET (REAR)
TUESDAY, OCTOBER 1st 10:30 A. M.
Pursuant to an order of Referee in Bankruptcy for this Division and District, and subject to approval thereby, we will sell as indicated in the foregoing, the following property formerly used in the conduct of business.
Four Ford Delivery Trucks ('28, '31 and '33), 1 Essex Tru[illegible] ('31), 1 Plymouth Coupe ('33), 1 Chevrolet Sport Roadster ('32), Machinery etc. Carbonator, Bottler, Capper, Milk Bottle Caps, Washer, Motors, Belting and other personal property. TERMS CASH.
DAVID K. BREED, Trustee, Bell Telephone Bldg. NOAH WEINSTEIN, Attorney, 705 Olive Street
BEN J. SELKIRK & SONS, Auctioneers

TRUSTEE'S BANKRUPTCY AUCTION SALE
McNICHOLS FURNITURE CO., A CORPORATION
EXTENSIVE STOCK FURNITURE AND FURNISHINGS, FIXTURES, CORPORATE GOOD WILL
1020 MARKET TREET
MONDAY, OCT. 7TH Beginning 10:30 A. M.
BY ORDER OF REFEREE IN BANKRUPTCY FOR THIS DIVISION AND DISTRICT.
DETAILED INFORMATION PERTAINING HERETO, MAY BE HAD ON APPLICATION TO AUCTIONEERS ANY TIME PRIOR TO SALE.
WILLIAM H. KILLOREN, Trustee
BEN J. SELKIRK & SONS, Auctioneers

FURNITURE AUCTION
TUESDAY, OCT. 1ST Starting 10:30 A. M.
We offer this week an unusual stock of household goods and furnishings, consisting of Living Room, Dining Room, Bedroom and Kitchen Furniture, Refrigerators, Stoves, etc. Remember, sale starts promptly at 10:30 a. m. Plenty of bargains for everybody.
MISSOURI FURNITURE AUCTION AUCTIONEERS
2007-17 DELMAR CEntral 2572 GArfield 6228

WEEKLY FURNITURE AUCTION
MONDAY, 10:30 A. M. SEPT. 30TH
A choice selection of Living-Room, Dining-Room, Bedroom and Kitchen Furniture, both in sets and odd pieces, also Stoves, Refrigerators and other Household Appliances, Dishes, etc.
MOUND CITY AUCTION COMPANY
2004-10 DELMAR CH. 5394-5395

3 DAYS MORE!

UNION-MAY-STERN'S MAMMOTH
REMOVAL SALE!

These Bargains Are Going Fast! Hurry! Take Advantage of These and Other Savings Tomorrow!

Just three more days to share in the greatest savings St. Louis has seen in many a year. Selling has been fast and furious and these sensational values can't last long! Here are some of the bargains offered tomorrow! There are hundreds of others! Come get them!

$14.95—5-Piece Drop-Leaf Breakfast Sets ... $7.88
$19.75—5-Piece Solid Oak Breakfast Sets ... $14.95
$35.00—5-Piece Solid Oak Dinette Sets ... $24.95
$8.95—9x12 Heavy Felt-Base Lino. Rugs ... $5.33
$29.75—9x12 Seamless Velvet Rugs ... $19.75
$27.50—Large Kitchen Cabinets ... $16.88
$42.50—Semi-Porcelain Coal Ranges ... $29.75
$19.75—Circulator Heaters, for only ... $12.95
$47.50—Porcelain Table-Top Gas Ranges ... $34.95
$18.75—Simmons Inner-Spring Mattresses ... $14.95
59c—Heavy Felt-Base Linoleum, Square Yard ... 39c
$4.95—Large Size Metal Utility Cabinets ... $2.89
$6.95—Simmons Oxidized Metal Beds ... $3.95
$5.95—Porcelain-Top Kitchen Tables ... $3.89
$24.95—Lounge Chairs and Ottomans ... $14.95
$11.95—Walnut and Maple Poster Beds ... $5.95
$27.50—Walnut Finish Secretaries ... $16.95
$6.95—Upholstered Pull-Up Chairs ... $3.95
$17.50—Walnut Finish Dressers, only ... $11.95
$29.75—Simmons Studio Couches ... $19.95
$6.95—Guaranteed Coil Springs ... $4.29
$4.95—Walnut and Maple Finish Book Cases ... $2.95
$14.95—Walnut and Maple Gateleg Tables ... $8.95
$11.75—Walnut and Maple Chest of Drawers ... $5.95
$17.50—Flounced Twin Studio Couches ... $9.75
$11.95—Walnut Finish Spinet Desks ... $6.95
$2.95—End, Lamp and Coffee Tables ... $1.79
To $39.50—Factory Rebuilt Vacuums ... $8.95
$5.95—Walnut Finish Occasional Tables ... $3.95
$7.50—Spring-Seat Boudoir Chairs ... $4.89

Smaller First Payments—Longer Terms*

Living-Room Suites!
$89—2-Pc. Tapestry Bed-Davenport Suites ... $59.00
To $119—2-Pc. Living-Room and Bed-Dav. Suites ... $69.00
To $150—2 and 3-Piece Living-Room Suites ... $79.00
To $175—2 and 3-Pc. Liv.-Room & Bed-Dav. Suites ... $89.00
To $195—2-Pc. Bed-Dav. & Liv.-Room Suites ... $99.00
To $225—Liv.-Room & Bed-Dav. Suites ... $125.00

Bedroom Suites!
$79—3-Pc. Bedroom Suites. Going at ... $49.00
$89—3-Pc. Maple and Walnut Bedroom Suites ... $59.00
$95—3 and 4-Pc. Bedroom Suites, assorted styles ... $69.00
To $125—3 and 4-Pc. Bedroom Suites, at ... $79.00
To $150—4 and 5-Pc. Bedroom Suites ... $89.00
To $175—4 and 5-Piece Bedroom Suites, asst. styles ... $99.00

Dining-Room Suites!
$125—8-Pc. Walnut Dining-Room Suites ... $69.00
$150—8 and 9-Pc. Walnut Dining-Room Suites ... $79.00
$175—9-Pc. Walnut Dining-Room Suites ... $89.00
$195—9-Pc. Dining-Room Suites. Going at ... $99.00
$225—9 and 10-Pc. Dining-Room Suites, ... $125.00
$249—9 and 10-Pc. Dining Suites ... $149.00

UNION-MAY-STERN
Branch Stores: 7150 Manchester, 2720 Cherokee, Olive & Vandeventer, Sarah & Chouteau
1130 OLIVE STREET
Exchange Stores: 206 N. 12th St., Sarah & Chouteau, 616-18 Franklin, Olive & Vandeventer
Open Until 9 P. M.
*Small Carrying Charge

PART TWO

Amos 'n' Andy Chan... To 6 P. M. on Sta...

Other Network Programs Generally W... Hour Later, Beginning Today—M... and Schedule Shifts on KSD—Bibl... ernoon—Ted Hammerstein's Musi... Night—Fred Allen to Return Wedn...

BEGINNING today, all network programs... KWK and KMOX, will come an hour late... months. The change in time accompani... rangement of schedules, addition of numerou... turn to the air this week and next of many ...

Amos 'n' Andy will be on KSD hereafter at 6 p. m. Mondays through Fridays. This change was made possible by co-operation of the National Broadcasting Co. in making available a wire circuit on the five evenings a week from the Chicago studios to St. Louis. As the change in time in New York City automatically advanced the schedule for Amos 'n' Andy to 10 p. m. and KSD must go off the air for an hour from 10 to 11 o'clock weekday nights because of having to share time, it looked for a while as if St. Louisans would have to tune through the static to pick up the famous pair on distant stations. However, when NBC headquarters was informed of the disadvantage under which this would place listeners in St. Louis and vicinity, it immediately took steps to remedy the situation. So now listeners in this region will be able to hear Amos 'n' Andy during the dinner hour.

Louise Groody, the musical comedy actress; Blanche Ring, Guy Robertson, a favorite of Muny Opera audiences, and Joe Weber, of the team of Weber and Fields, are billed for Ted Hammerstein's Music Hall which will open on KSD at 7 o'clock tomorrow night.

Gertrude Niessen, the radio singer, who made such a "hit" in Muny Opera here the past season, will sing with Ben Bernie and his orchestra at 8 p. m. Tuesday on KSD.

The return of Fred Allen, Portland Hoffa and the Mighty Allen Art Players to KSD's Town Hall Tonight is set for 8 p. m. Wednesday.

Changes on KSD.

FRANK CRUMMIT, who succeeded Jim Harkins as master of ceremonies of the Town Hall Tonight, during Fred Allen's absence from the program, has been engaged with Conrad Thibault, the baritone, and Harry Salter's orchestra, on a new KSD program at 9 p. m. Wednesday. Carol Deis, National Radio Audition winner some years ago and now a radio star, will be a member of the supporting singing group. Thibault is best known for his work on the Thursday night Show Boat.

Morton Downey is to sing on Paul Whiteman's Music Hall Thursday night on KSD. Others billed are Ernest Hutcheson, the pianist; Sheila Barrett, impersonator, and Ruth Brent.

Lanny Ross, the tenor, will take full charge of the Show Boat next Thursday evening. Frank McIntyre, who has been playing "Cap'n Henry," will remain in the cast, and no immediate change of policy for the program seems to be planned, although the Westerners, four men and a girl, who were on the Show Boat a few weeks ago, have been added.

Mills Brothers.

THE Mills Brothers, back from a tour of Europe; Art Kassel's orchestra, and Hal Totten, the sports announcer, will open on KSD at 9:30 Friday night. Grace Dunn, who has been singing in Chicago with Kassel, will be the soloist.

Ida Bailey Allen, the commentator on food and cooking problems, will begin a thrice-weekly series on KSD this week—at 10 a. m. Tuesdays, Wednesdays and Thursdays.

The O'Neills, a dramatic serial formerly on the CBS network, will be carried on KSD at 2:45 Mondays through Fridays, next week.

Tom Mix's Adventures will be back on KSD at 5:30 tomorrow, Wednesday and Friday in transcription form.

Eddie Duchin and his orchestra will have a different type of program Tuesday evening.

Little Orphan Annie will become a KSD feature at 5:45 p. m. Mondays through Fridays, as a transcription program.

That Jolson Program.

REPORTS the past week had it that Al Jolson was to retire last night from his Saturday program because of his movie work, that Walter Winchell would substitute for him next Saturday night, and that Ben Bernie was to lose his sponsor and would take over the Jolson program Oct. 13. Now it is

ANNOUNCING
CHANGE of TIME
FIRST NATIONAL BANK
RADIO PROGRAM
Beginning Monday night, September 30th—The First National Bank in St. Louis Radio Program will be broadcast on
MONDAY NIGHT
OF EACH WEEK
From 9:30 to 10:00-KSD

Amos 'n' Andy Change Time To 6 P. M. on Station KSD

Other Network Programs Generally Will Be Broadcast an Hour Later, Beginning Today—Many New Features and Schedule Shifts on KSD—Bible Drama This Afternoon—Ted Hammerstein's Music Hall Tomorrow Night—Fred Allen to Return Wednesday.

BEGINNING today, all network programs on KSD, and also on KWK and KMOX, will come an hour later than for the past six months. The change in time accompanies a considerable rearrangement of schedules, addition of numerous programs and the return to the air this week and next of many radio favorites.

Amos 'n' Andy will be on KSD hereafter at 6 p. m. Mondays through Fridays. This change was made possible by co-operation of the National Broadcasting Co. in making available a wire circuit on the five evenings a week from the Chicago studios to St. Louis. As the change in time in New York City automatically advanced the schedule for Amos 'n' Andy to 10 p. m. and KSD must go off the air for an hour from 10 to 11 o'clock weekday nights because of having to share time, it looked for a while as if St. Louisans would have to tune through the static to pick up the famous pair on distant stations. However, when NBC headquarters was informed of the disadvantage under which this would place listeners in St. Louis and vicinity, it immediately took steps to remedy the situation. So now listeners in this region will be able to hear Amos 'n' Andy during the dinner hour.

Louise Groody, the musical comedy actress; Blanche Ring, Guy Robertson, a favorite of Muny Opera audiences, and Joe Weber, of the team of Weber and Fields, are billed for Ted Hammerstein's Music Hall which will open on KSD at 7 o'clock tomorrow night.

Gertrude Niessen, the radio singer, who made such a "hit" in Muny Opera here the past season, will sing with Ben Bernie and his orchestra at 8 p. m. Tuesday on KSD.

The return of Fred Allen, Portland Hoffa and the Mighty Allen Art Players to KSD's Town Hall Tonight is set for 8 p. m. Wednesday.

Changes on KSD.

FRANK CRUMMIT, who succeeded Jim Harkins as master of ceremonies of the Town Hall Tonight, during Fred Allen's absence from the program, has been engaged with Conrad Thibault, the baritone, and Harry Salter's orchestra, on a new KSD program at 9 p. m. Wednesday. Carol Deis, National Radio Audition winner some years ago and now a radio star, will be a member of the supporting singing group. Thibault is best known for his work on the Thursday night Show Boat.

Morton Downey is to sing on Paul Whiteman's Music Hall Thursday night on KSD. Others billed are Ernest Hutcheson, the pianist; Sheila Barrett, impersonator, and Judith Brent.

Lanny Ross, the tenor, will take full charge of the Show Boat next Thursday evening. Frank McIntyre, who has been playing "Cap'n Henry," will remain in the cast, and no immediate change of policy for the program seems to be planned, although the Westerners, four men and a girl, who were on the Show Boat a few weeks ago, have been added.

Mills Brothers.

THE Mills Brothers, back from a tour of Europe; Art Kassel's orchestra, and Hal Totten, the sports announcer, will open on KSD at 9:30 Friday night. Grace Dunn, who has been singing in Chicago with Kassel, will be the soloist.

Ida Bailey Allen, the commentator on food and cooking problems, will begin a thrice-weekly series on KSD this week—at 10 a. m. Tuesdays, Wednesdays and Thursdays. The O'Neills, a dramatic serial formerly on the CBS network, will be carried on KSD at 2:45 Mondays through Fridays, next week.

Tom Mix's Adventures will be back on KSD at 5:30 tomorrow, Wednesday and Friday in transcription form.

Eddie Duchin and his orchestra will have a different type of program Tuesday evening.

Little Orphan Annie will become a KSD feature at 5:45 p. m. Mondays through Fridays, as a transcription program.

That Jolson Program.

REPORTS the past week had it that Al Jolson was to retire last night from his Saturday program because of his movie work, that Walter Winchell would substitute for him next Saturday night, and that Ben Bernie was to lose his sponsor and would take over the Jolson program Oct. 13. Now it is stated that Jolson's contract for the Saturday night period on KSD has been renewed until the first of the year.

Bing Crosby's contract to replace Paul Whiteman on KSD's Thursday night, beginning in December, is rumored to be for more than two years. Whiteman, it is said, is to head a big radio show in January on the WJZ net, Sunday nights.

Jack Fulton, the tenor, is to replace Don Mario as featured soloist in the Penthouse Serenade on and after Sunday, Oct. 13.

Lou Little, coach for Columbia; Elmer Layden of Notre Dame; Frank Thomas of Alabama, and other noted football coaches will be interviewed by Thornton Fisher on KSD's sports programs at 6 p. m. Saturdays. Little is scheduled for the broadcast next Saturday.

• • •

New KSD Programs This Afternoon.

BECAUSE of the change in time, KSD's schedule for this afternoon has been materially rearranged. A Words and Music concert, in which one of the singers will be Maud Mueller, the St. Louis contralto, is set for 12:30 noon. At 1 p. m., KSD will broadcast the WEAF chain Bible Drama, "The Loaves and Fishes"; at 1:30, an American Gold Star Mothers program with addresses by the chief of the army chaplains and Mrs. Mathilda Burling, president of the Gold Star Mothers; at 2 p. m., the Melodies of Soviet Russia; at 2:15, a Scandinavian music festival concert from Stockholm, Sweden; at 2:30 the Penthouse Serenade; at 4:30, the Community Forum; at 5 p. m., Where to Go Tonight and a sports review; at 5:15, Marie Golub's violin recital; at 5:30, Jacques Frey's Invitation to the Dance; at 5:45, Henry Albert Phillips and quartet; at 6 p. m., a K-7 Secret Service playlet, "The Chemistry Spy"; at 6:30 Siguard Nillsen and Hardesty Johnson's Fireside Recital; at 6:45, Sunset Dreams. The remainder of KSD'S schedule today will be substantially as in the past.

• • •

KSD Afternoon Sports Reviews Now at 6:45.

THE afternoon sports reviews on KSD have been shifted to 6:45 p. m. . . . KSD will broadcast the Washington University football games from the university field at 3:45 the afternoons of Oct. 12 and Nov. 2, 9, 16, 23 and 29. This will give approximately the last half of each game.

Marie Golub, violinist, will play Cadman's "Land of the Sky Blue Water," the Kreisler-Rachmaninoff "Chanson Arabe" and "East of the Sun" at 5:15 p. m. today on KSD. . . Mario Silva, pianist; Louis Druzinsky, violinist, and Pasquale de Conto, 'cellist, will play music by

Continued on Page 3, Column 2.

ON A NEW KSD PROGRAM



LOUISE GROODY.

MUSICAL comedy actress who will be featured at 7 p. m. tomorrow on KSD in the first of Ted Hammerstein's new Music Hall programs.

They Head Important Programs This Week



Fred Allen, who will be back on KSD's Town Hall at 8 p. m. Wednesday.



Gertrude Niessen, billed on Ben Bernie's program at 8 p. m. Tuesday.



Jascha Heifetz, violinist, soloist in the Victor Kolar concert at 8 p. m. today on KMOX.



Eddie Cantor, who will open his new program at 7 p. m. today on KMOX.



Maria Jeritza, the opera star, who will sing in a new program at 1 p. m. today on KWK.



Lily Pons of the Metropolitan Opera, soloist in the first of a series of concerts at 8 p. m. Wednesday on KMOX.

Program Time Changes Today

ST. LOUIS stations broadcast on the following channels: KSD, 550 kc.; KMOX, 1090 kc.; KWK, 1350 kc.; WIL, 1200 kc.; WEW, 760 kc.; KFUO, 550 kc. KSD is in the WEAF network; KWK in the WJZ chain; KMOX in the CBS net. Programs scheduled for broadcasting today are as follows (time of network programs now an hour later):

7:00 a. m. KWK—William Meeder, organist. WEAF Chain—Melody Hour.
7:30 KWK—Tone Pictures, soloists and instrumentalists. WLW (700) — Church forum.
8:00 KMOX—Sunday morning at Aunt Susan's. KWK—Children's hour, Milton Cross, conductor. WEAF Chain—The Balladeers, male chorus.
8:15 WEAF Chain—Gold and Shelter, Piano duo.
8:30 WEAF Chain—Peerless Trio, singer. WIL—Church service. KFUO—Pilgrim Lutheran service.
8:45 WEAF Chain—Alden Edkins, baritone.
9:00 WEAF Chain—Sabbath Reveries: "The Life Beyond," Dr. Charles J. Goodell; choir. KMOX—Church of the Air, Rev. Harold M. Bowman; Presbyterian service. KWK—Samovar Serenade.
9:15 KWK—Ryder Cup golf matches, at Ridgewood, N. J.
9:30 KWK—Walberg Brown String Quartet. KMOX—Press News; organ melodies. WEAF Chain—Mildred Dilling, harpist. KFUO—Psalms of Faith, Clifford Voge.
9:45 WEAF Chain—Norseman quartet. WIL—Musical Gems. KMOX — Three-quarter Time.
10:00 KMOX—Solemn Pontifical Mass Opening National Conference of Catholic Charities. WJZ Chain—Press News; Frances Adair, soprano. WLW (700)—Press News; Mexican Marimba Orchestra. KWK—Old Philosopher. KFUO—Bible Study, "The Psalm of David," Rev. Alfred Doerffler. WIL—Future Stars.
10:15 WEAF Chain—Rudd and Rogers, piano duo. KWK—Nelle Revell.
10:30 WSM, WHO—Major Bowes Capitol Family. KWK—Southernaires.
10:45 KWK—Ryder Cup Golf Matches. KFUO—Pilgrim Church Service.
11:00 KWK—Soloist. WLW (700)—Cadle Tabernacle Choir. WJZ Chain—Johnny Johnson's orchestra. KMOX—Salt Lake City Tabernacle Choir and Organ. WIL — King's music.
11:15 WEAF Chain—Sugar Cane, juvenile singer and impersonator. KWK—Popular music. KMOX—Book Revue, Dorothy Godwin. WIL—Songs. WEW—Catechetical Instruction.
11:30 WEAF Chain—Round Table Discussion. KMOX—Musical Footnotes; Vivian della Chiesa, soprano, and others. KWK—Radio City Music Hall "Concert Intime"; soloist, Henrietta Schumann, pianist; Edwina Eustis, contralto. All Russian program. Last Movement "Scheherzade" — — — Rimsky-Korsakoff First Movement C Major Concerto — — — Prokofieff Group of Russian Songs. The Firebird — — — Stravinsky WGN (720)—Wilbert Liebling, soprano. WIL—Third Baptist Church service.
11:45 KMOX—Broadcast from London. Speaker, Harold Nicolson, author and critic.
12:00 WEAF Chain—Road to Romany. Celia Branz, contralto. Gypsy music. KMOX—Church of the Air, Rev. Wilfred Parsons, Catholic program. KFUO—Gospel singers.
12:15 WIL—Hawaiian Fantasies.
12:30 KSD—"WORDS AND MUSIC." KWK — Highlights of the Bible, "Why Are You Afraid Like This." Dr. Frederick K. Stamm. KMOX —Soloists. WLW (700)—Lutheran program. WIL—Merrymakers.
12:45 WGN (720)—Pianist. KMOX — "Sisters of the Skillet," Ed East and Ralph Dumke.
1:00 KSD—BIBLE DRAMA; "Loaves and Fishes." CBS Chain—Johnnie Augustine's music, and Patti Chapin. KMOX —This and That. KWK—Symphony Orchestra led by Dr. Walter Damrosch and Frank Black; Amos 'n' Andy; Paul Whiteman and his orchestra; John B. Kennedy; pick-up in Austria of Maria Jeritza and Vienna Symphony Orchestra. WLW (700)—Concert recital of light classics. WIL—Organ music.
1:15 KMOX—Frank Hazzard, tenor, and orchestra. WGN (720) — Len Salvo, organist. WIL—Mirth Parade.
1:30 KSD — BROADCAST FROM ARLINGTON CEMETERY, VIRGINIA. American Gold Star Mothers' program. Speakers—Col. Alva Brasted, Chief of Chaplains of the United States Army, and Mathilda Burling, president of the Gold Star Mothers. Soloist—Dorothy Reddish, soprano, and music by the United States Army Band. KMOX—Favorite melodies. WLW (700)—Jacob Tarshish, the Lamp Lighter. WIL—Happy Harmony.
1:45 KMOX—Nancy Nelson, singer. WGN (720)—String Ensemble. WIL —Musings.
2:00 KSD—BROADCAST FROM STOCKHOLM, SWEDEN, of the Scandinavian Musical Festival program: Symphony No. 2 in D major, Joseph Haydn; Adagio-Allegro; Andante; Menuetto; Allegro Spirituoso; Suite No. 4 (Mozartiana), Tschaikowsky; Gigue; Minuet; Pregliera; Theme and Variations; Le Tombeau de Couperin, Ravel; Prelude; Menuet; Rigaudon. KMOX—Symphony orchestra concert, Victor Bay, conducting. KWK —Your English; sketch and string ensemble. WIL—Melodeers.
2:15 KWK—Songs by Jack Major. WGN (720)—String ensemble. WIL — Do You Believe in Ghosts.
2:30 KSD — PENTHOUSE SERENADE; Don Mario, tenor, and Charles Gaylord's orchestra. KWK—National Vespers; "The Peril and Promise of the Unusual," Dr. Paul Scherer, and mixed quartet. WIL—South Americans.
2:45 WGN (720)—Serenade. Jacques Jerville's orchestra.
3:00 KFUO—German program. Rev. F. A. Fischer; hymns. WEAF Chain—Jesse Crawford's Musical Diary. KMOX—St. Louis Parade. KWK—Willard Robinson's orchestra. WIL —Americana Revue.
3:30 KFUO—Shut-in program, Rev. C. T. Spitz; music. KWK—Ryder Cup golf matches. WEAF Chain—Dorothy Dreslin, soprano. WIL—Songs.
3:45 WEAF Chain—"The Wise Man," sketch. KWK—A Garden Party. KMOX—Ryder Cup gold tournament. WIL—Easy Chair.
4:00 KMOX — "Hoosiana"; Bernice Claire, soprano; Oliver Smidt, and Lyman's orchestra. KWK—Roses and Drums. "Girl in Uniform," sketch. WMAQ (670), WDAF (610), WSM (650)—Kansas City Philharmonic orchestra. WIL—Tune Tinkers.
4:30 KSD—COMMUNITY FORUM. "Painless Hospital Bills" will be the subject of a talk by Dr. Michael M. Davis of Chicago, director of Medical Service of the Julius Rosenwald Fund. Davis will be among the speakers at the annual convention of the American Hospital Association. The Swan, by Saint-Saens; 1rst Movement of Trio 1, in E-flat, by Beethoven; "When My Prince Charming Comes Along," from "All the King's Horses," and a Tango, "Nita do ajas Brujos." WGN (720)—Gabe Wellner, organist. KWK—Bob Becker Dog Chats. KMOX—Frank Crumit and Julia Sanderson; Jack Shilkret's orchestra. WEAF Chain — Dream Drama, sketch, with Arthur Allen and Parker Fennelly. WLW (700)—William Stoess' orchestra and tenor soloist. WIL—Continental trio.
4:45 WJZ Chain—Oswaldo Mazzucchi, 'cellist. WEAF Chain—Ray Heatherton, baritone, and Lucille Manners, soprano. WIL—Easy Chair. KWK —Music.
5:00 KSD—"WHERE TO GO TONIGHT." SPORT REVIEW. KMOX — National Amateur Night program; Ray Perkins, Arnold Johnson's orchestra. KWK—Ryder Cup Match. WEAF Chain—Catholic Hour, "Her Social Service Through the Ages," Rev. William Quinn; Medievalists' Choir.
5:15 KSD—MARIE GOLUB, VIOLINIST. From the Land of the Sky Blue Water, Charles Wakefield Cadman; Chanson Arabe, Korsakoff-Kreisler; East of the Sun. WIL—Crazy Quilt.
5:30 KSD — "INVITATION TO THE DANCE"; Ella Logan, contralto; Dave Herman's orchestra and soloists. KMOX — Smiling Ed McConnell. WJZ Chain—Grand Hotel, "The Peacock God," Anna Seymour and Don Ameche. WLW (700)—Court of Human Relations. WIL — Claude Collins. KWK—Music.
5:45 KMOX—Voice of Experience.
6:00 KSD — K-7, SECRET SERVICE STORY, "Chemistry Spy." KMOX—Freddie Rich's orchestra; Benay Venuta, singer; Robert Thedinick, comedian. WIL — Stamp Collector's program. KWK—Jack Benny; Mary Livingstone; Johnny Green's orchestra and Michael Bartlett, tenor. WGN (720) — String ensemble.
6:15 WGN (720)—Henry Weber's "In-time" musicale. WIL—The Waltzers.
6:30 KSD — FIRESIDE RECITAL; Sigurd Nilssen, basso; Hardesty Johnson, tenor; Graham McNamee. KWK—"The Voice of the People," sidewalk interview. KMOX—Courier. WLW (700)—Ed McConnell, CBS Chain—Phil Baker; Hal Kemp's orchestra and Emily Vaas, 13-year-old actress. WIL—Michael McCubben, tenor, and orchestra.
6:45 KSD—SUNSET DREAMS; MORIN SISTERS AND THE RANCH BOYS. KMOX—After Sundown. WGN (720)—String ensemble.
7:00 KSD — MAJ. BOWES' AMATEUR HOUR. KMOX—Eddie Cantor, Jimmie Wallington and Gus Arnheim's orchestra. KWK—Sport Review. WJZ Chain—NBC String Symphony Orchestra (on KWK at 7:10). WIL—
7:30 KMOX — Salute of welcome program to WJR, Detroit. WGN (720) Murder Mystery.
7:15 KWK—NBC Concert, Frank Black conducting. WIL—Music Room. —Band Box Revue. WIL — King's music.
7:45 KWK—Boake Carter. WJZ Chain —Talk, Hendrik Willem Van Loon, author.
8:00 KSD—MANHATTAN MERRY-GO-ROUND program. Rachael Carlay, singer; Pierre Le Krenn, tenor; Georges Metaxa, tenor; Men About Town trio; Andy Sannella's orchestra. KMOX—Jascha Heifetz, violinist; Victor Kolar's Symphony Orchestra: Old Hundred, Bourgeois; Overture to "The Bartered Bride," Smetana; Concerto in D Minor for Violin and Orchestra: Adagio ma non troppo. Allegro molto—Bruch; Excerpts from "The Serenade," Herbert; Valse, Godowsky; Hora Staccato, Dinicu-Heifetz; Symphony No. 6 in B Minor, Tschaikowsky; Hear Lord and Father of Mankind, Maker. KWK—Betty Bennett, contralto; male octet; Charles Previn's orchestra. WIL—Headlines of the Air.
8:15 WGN (720)—Concert orchestra. Music room. WIL—Mandolin orchestra.
8:30 KSD—ALBUM OF FAMILIAR MUSIC; Frank Munn, tenor; Vivienne Segal, soprano; Bertrand Hirsch, violinist; Haenschen's Concert Orchestra. KWK—Walter Winchell. WGN (720) — Horace Heidt's orchestra. WIL—Stars of Radioland.
8:45 WLW (700) — Unbroken Melodies. KWK—Nielle Goodelle, singer. WIL —Viennese Nights.
9:00 KSD—MUSICAL COCKTAIL; sports resume. KWK—Niel Goodelle, singer. WLW (700)—Famous Jury Trials. KMOX—Wayne King's orchestra. WJZ—Sunday at Seth Parker's, Phillips Lord and troupe. WIL—Melodies.
9:15 KFUO—Service. "What Christ Taught Regarding the Business of

Continued on Page 3, Column 4.

Veiled Prophet Ball Broadcast By KSD to Chain

WEAF Network to Carry Description of 57th Annual Ceremony Wednesday Night, Oct. 9, as Sent Out From Studios of Post-Dispatch Station.

ARRANGEMENTS are being made for KSD to broadcast a description of the fifty-seventh annual Veiled Prophet's ball over the WEAF network Wednesday night, Oct. 9. Assurances have been received from the NBC that a period for the broadcast will be set aside on the chain. But the exact hour, and the duration of the broadcast, have not been determined. KSD engineers will place the microphones and supervise all mechanical details, and the broadcast will go out from KSD's studios in the Post-Dispatch.

• • •

World Series Broadcasting Plans.

KSD and all three national networks, including KWK and KMOX, will carry play-by-play accounts of the world series games. The broadcasts are scheduled to begin at 12:12 noon St. Louis time for the games in Detroit and at 1:15 for the games in Chicago.

Hal Totten, Ty Tyson and Graham McNamee will be the announcers for the WEAF and WJZ networks, and France Laux will head the CBS chain announcers. Totten has covered most of the world series games for radio since 1927. He was the first announcer to broadcast major league games from the ball parks daily, commencing on WMAQ, Chicago, in 1924. Tyson, a Penn State College man and formerly a semi-pro baseball player, has covered the games played by the Detroit Tigers since 1927, and has been an announcer for WWJ, Detroit, for 13 years. McNamee did his first sports announcing at the Greb-Wilson fight in 1923 and covered his first world series the same year, since then he has had this job as an annual assignment. Laux, a St. Louis announcer, also has won a reputation for his world series work.

Laux will broadcast his nightly sports reviews over KMOX by remote control from Detroit and Chicago during the world series.

Public Discussions, Informative Talks

TODAY.

ROUND TABLE: Discussion by members of the faculty of Chicago University—11:30 a. m. on WEAF net.

Transatlantic Bulletin: Comment on affairs in Great Britain by Harold Nicolson, writer and diplomat—11:45 a. m. on KMOX.

MONDAY.

National Radio Forum—9:30 p. m. on WEAF net.

TUESDAY.

Chief Justice Frederick E. Crane, of the New York Court of Appeals; address before Gov. H. H. Lehman's crime conference—9:30 a. m. on CBS net.

You and Your Government—6:45 p. m. on WEAF net.

WEDNESDAY.

Our American Schools—6:30 p. m. on KSD.

Dr. Raymond Maynard Hutchins, president of the University of Chicago: "The Relation of the University to the Community"—7:15 p. m. on KMOX.

Alfred E. Smith: Address at the National Conference of Catholic Charities at Peoria, Ill.—9:45 p. m. on CBS net.

THURSDAY.

Mathew Woll, vice-president of the American Federation of Labor, address before Union Label Trades convention at Atlantic City—2:15 p. m. on CBS net.

• • •

Ted Husing, the announcer; Milton Watson, musical comedy singer, and Jacques Renard's orchestra have been engaged to support Burns and Allen in their new series at 7:30 Wednesdays on KMOX.

Here and There on the Air

Jack Benny, Eddie Cantor and Phil Baker Return to Air Today—Pickup in Austria of Maria Jeritza and Vienna Orchestra for New Program at 1 P. M. Today—Helen Hayes to Begin Series Tuesday—Myrt and Marge Back This Week.

JACK BENNY'S first broadcast in his new series is set for 6 p. m. today on KWK. He will be supported by Michael Bartlett, the movie and musical comedy tenor; Mary Livingston, Johnny Green's orchestra and Don Wilson.

Eddie Cantor will begin his new program on the CBS net and KMOX at 7 o'clock this evening instead of next Sunday, as was planned. He will be assisted by James Wallington and Parkyakakas, the Greek comedian, and Gus Arnheim's orchestra. From week to week Cantor will use different Pacific Coast orchestras. Rubinoff, definitely off Cantor's program, probably soon will have his own sponsored broadcasts.

Phil Baker will open his Great American Tourist series, with the help of four stooges, including "Beetle," "Bottle" and Agnes Moorehead, the NBC actress, at 6:30 p. m. today, on the CBS net.

The Easy Aces comedies on the WJZ net may be heard hereafter at 6 p. m. Tuesdays, Wednesdays and Thursdays on KWK.

• • •

Helen Hayes Tuesday

HELEN HAYES will open her first regular weekly radio engagement at 8:30 Tuesday night on KWK when she will play the "lead" in "The Divorce," the first act of the serial, "The New Penny," written for her by Edith Meiser, of the NBC staff. Miss Hayes will be cast as "Penelope Edwards," a modern young woman residing in a small town and forced by circumstances to battle her way through life depending on her own resources. Agnes Moorehead, the minister's daughter, who has become one of radio's leading actresses, and Fred Uttal, who was Beatrice Lillie's "straight man" in her network broadcasts last Spring, will have prominent parts.

Senator Gerald P. Nye, head of the Senate committee investigating the munitions industry, will be the speaker, and Paul Robeson, world-famous Negro baritone, the featured singer, in the World Peaceways broadcast at 8:30 p. m. Thursday on KMOX.

Kate Smith and Jack Miller's orchestra will start a three-times-a-week series on the CBS net and KMOX this week—at 6:30 Tuesday, Wednesday and Thursday.

• • •

Jeritza Sings Today.

MARIA JERITZA and the Vienna Symphony Orchestra, singing and playing in Austria; Amos 'n' Andy; Paul Whiteman and his orchestra, an orchestra in the NBC studios led in turn by Dr. Walter Damrosch and Frank Black, and John B. Kennedy will open the new hour-long all-star programs on the WJZ net and KWK, at 1 o'clock this afternoon. Other noted singers, musicians and orchestras have been engaged for these programs, and for several of them there will be pick-ups in Europe as today.

Myrt and Marge will be back on the CBS net and KMOX at 10 p. m. Mondays through Fridays, starting tomorrow.

Isham Jones' orchestra is scheduled on WGN at 7:30 Tuesday night.

Deane Janis will be the featured singer instead of Annette Hanshaw with Walter O'Keefe, Glenn Gray's orchestra and "guest stars" when the Caravan series is resumed on KMOX at 8 p. m., Tuesday.

George Burns and Gracie Allen's new series is set for 7:30 p. m. Wednesday on KMOX.

Richard Barthelmess, the screen actor, will play the title role in "Jimmy Valentine" at 8 p. m. tomorrow on KMOX.

James Melton, the tenor, back in New York from Hollywood, will sing the title role in "The Light Opera Hour" production of "The Student Prince," at 8 p. m. Friday on KWK. Francia White will sing the part of "Kathie."

Ibsen's "Rosmersholm" will be performed by the Radio Guild at 3:30 Thursday on KWK.

Ethel Barrymore will be the Welcome Valley "guest" at 7:30 p. m. Tuesday.

An elaborate program, welcoming WJR, Detroit, into the CBS network, will be carried by KMOX at 7:30 p. m. today.

A solemn Pontifical High Mass, celebrated in St. Mary's Cathedral, Peoria, Ill., by the Apostolic Delegate to this country, Amleto Giovanni Cicogagni, will be broadcast by KMOX at 10 a. m. today. It will open the annual National Conference of Catholic Charities and the Society of St. Vincent de Paul.

Irene Rich's program is on KWK at 7 p. m. Fridays.

BACK TONIGHT



JACK BENNY.

COMEDIAN who will return to the air at 6 p. m. today on KWK.



HELEN HAYES.

NOTED actress who will begin a long radio engagement at 8:30 Tuesday night on KWK.

Living-Room Suites!
$89—2-Pc. Tapestry Bed-Davenport Suites $59.00
To $119 — 2-Pc. Living-Room and Bed-Dav. Suites . $69.00
To $150—2 and 3-Piece Living-Room Suites . . . $79.00
To $175—2 and 3-Pc. Liv.-Room & Bed-Dav. Suites . $89.00
To $195 — 2-Pc. Bed-Dav. & Liv.-Room Suites . . . $99.00
To $225—Liv.-Room & Bed-Dav. Suites . . $125.00

Bedroom Suites!
$79—3-Pc. Bedroom Suites. Going at $49.00
$89—3-Pc. Maple and Walnut Bedroom Suites . . . $59.00
$95—3 and 4-Pc. Bedroom Suites, assorted styles . . $69.00
To $125—3 and 4-Pc. Bedroom Suites, at $79.00
To $150—4 and 5-Pc. Bedroom Suites $89.00
To $175—4 and 5-Piece Bedroom Suites, asst. styles $99.00

Dining-Room Suites!
$125—8-Pc. Walnut Dining-Room Suites $69.00
$150—8 and 9-Pc. Walnut Dining-Room Suites . $79.00
$175—9-Pc. Walnut Dining-Room Suites $89.00
$195—9-Pc. Dining-Room Suites. Going at $99.00
$225—9 and 10-Pc. Dining-Room Suites, $125.00
$249—9 and 10-Pc. Dining Suites $149.00

Open Until 9 P. M.

ANNOUNCING
CHANGE of TIME
FIRST NATIONAL BANK
RADIO PROGRAM
Beginning Monday night, September 30th—The First National Bank in St. Louis Radio Program will be broadcast on
MONDAY NIGHT
OF EACH WEEK
From 9:30 to 10:00-KSD

TONIGHT
GATHER UP YOUR OLD GOLD & SILVER
HONESTLY
Sparber Buys Most Everything and Pays High Cash Prices! Don't Sell Your
Old Gold, Jewelry, Silver, Plated Ware or Diamonds
for less than
SPARBER PAYS
Sparber will positively buy your articles on a basis of
3 VALUES 1 Gold or Silver Value. 2 Beauty Value. 3 Antique Value.
Always remember fine gold is worth $35 per oz.—any color, any condition, broken or perfect.
We also buy plated articles, coins, watches, bric-a-brac, bronzes, china, marble statues, antique nic-nacs, etc.—jewelry or home decorative articles and art goods.
H. SPARBER & CO.
Remember, Sparber pays more for any kind of Jewelry, and also pays cash for Pawn Tickets.
St. Louis' Largest Gold Dealers
106 N. 7th

Radio's Newest Sensation!
RCA MAGIC KEY on the Air
Inaugurating a new weekly series of one-hour programs, featuring the greatest entertainers in a world wide broadcast and re-broadcast, using the far-flung facilities of RCA to give you the key to the air.
Featuring
FIRST BROADCAST TODAY
1 to 2 p. m., C. S. T.
NBC Blue Network
Coast-to-Coast
Amos 'n' Andy
Paul Whiteman & Orchestra
Walt Disney with Mickey Mouse, Donald Duck and gang
Maria Jeritza
Vienna Symphony Orchestra
Dr. Walter Damrosch
John B. Kennedy
Frank Black & NBC Symphony Orchestra
Round the World Trip by Short Wave
Presented by the Radio Corporation of America and subsidiaries

Mavrakos CANDIES
5 stores
NANCY NELSON
singing
"Sweet Melodies"
Begins Today at 1:45 P. M.
On Radio Station KMOX
You'll Enjoy It. Be Sure to Listen.
4953 DELMAR BLVD.
LOCUST AT EIGHTH
GRAND AT WASH'N
OLIVE AT BROADWAY
4709 DELMAR BLVD.

TONIGHT!
Ford Sunday Evening Hour
FIRST BROADCAST OF NEW SERIES
JASCHA HEIFETZ, Guest Soloist
Ford Symphony Orchestra
Chorus of Forty-four Voices
VICTOR KOLAR, Conductor
★
COMING SOLOISTS
October 6—Lucrezia Bori, Soprano.
October 13—Julius Huehn, Bass-baritone.
October 20—Dalies Frantz, Pianist.
October 27—Richard Crooks, Tenor.
November 3—Joseph Szigeti, Violinist.
November 10—Mischa Levitzki, Pianist.
November 17—Cyrena Van Gordon, Contralto.
November 24—Kirsten Flagstad, Soprano.
December 1—Albert Spalding, Violinist.
December 8—Lauritz Melchior, Tenor.
December 15—Elisabeth Rethberg, Soprano.
December 22—Quartet: Grete Stueckgold, Soprano. Kathryn Meisle, Contralto. Richard Crooks, Tenor. Ezio Pinza, Bass-baritone.
December 29—Charles Kullmann, Tenor.
Listen Every Sunday Evening at 9, Eastern Standard Time, Complete Coast-to-Coast Network, Columbia Broadcasting System.

New 1936 Buick Cars, Completely Restyled, Introduced in St. Louis

All Models Speedy — Hydraulic Brakes—Built-in Trunks on All Sedan Types.

New Buick cars for 1936, in four separate lines, were introduced yesterday, and now are on display by dealers throughout St. Louis and this territory. Prices are lower than in 1935, and one of the lines brings a standard production car in the $1000 class having the qualifications of a specially built racing auto.

Two straight eight valve-in-head engines of Buick design developing 93 and 120 horsepower, are the power plants for the four lines of cars. Among other features are new streamlined styling with a speed motif throughout, solid steel "turret top" Fisher bodies, slanting "V" type windshields, anodized alloy pistons of light weight and the hardness of cast iron, sealed chassis, improved independent front wheel suspension and hydraulic brakes.

The four series are the Buick Special, the Buick Century, the Roadmaster and the Limited. Numeral designations are Series 40, Series 60, Series 80 and Series 90 respectively.

The Buick Series 40 Special is a 118-inch wheelbase car powered by a 93-horsepower engine. Somewhat heavier than last year's lowest priced Buick, it duplicates the exceptional performance of that car. Top speed is 85 miles an hour.

Fourteen Body Types.

The Buick Century 120-horsepower eight engine and 122-inch wheelbase chassis. Average top speed of the Century under proving ground tests is 95 miles an hour.

The Roadmaster series includes two six-passenger body types on a 131-inch chassis. Likewise powered by a 120-horsepower engine it has a top speed of 90 miles an hour with equivalent performance throughout the driving ranges.

Buick Limited models are a 138-inch wheelbase chassis, and are designed to accommodate six and eight passengers. Top speed of the Limited series is 87 miles an hour.

A total of 14 body types are listed for the four lines of cars.

Speed is the motif throughout the new Buick styling. Radiators are high and wedge-shaped with die-cast cromium grille. Fenders, new in design, are speedlined and attached to a flat running board. The long hoods are carried forward to meet the grille at which point is mounted an attractive modernistic radiator ornament.

Restyled Body Lines.

New bodies by Fisher are streamlined from cowl to tail, featuring sharply slanted split "V" type windshields, with double windshield wipers at the bottom. Outstanding 1936 Buick body feature is Fisher all-steel "turret top" with which all cars are equipped. Besides being an important structural and safety factor, the "turret top" is regarded as one of the major appearance features of the cars.

Interiors of the 1936 Buicks match their attractive exteriors. Here also the speed-line motif prevails in the design of door and ventilator handles, instrument panel, trim and all interior fittings. A new style of upholstering, emphasizing the same theme, has been accomplished using fabrics of exceptional quality.

A new emblem is a figure "8" superimposed upon a circular Buick shield. This is carried just above the right center of the radiator grill, found as an identifying mark on the instrument panel and on the rear of the built-in trunks, which are standard in all sedan models.

Outstanding features of the 1936 Buick engines are anolite pistons, stiffer crankshafts, crankshaft torsional balancers, streamlined combustion chambers, improved valve mechanism, oil temperature control, improved cooling, improved dual downdraft carburetion, new automatic choke, automatic heat control, cold idle control, vacuumatic spark control and other aids to engine operation.

Anolite pistons, pioneered by Buick, are a new development in alloy pistons. They are equal to cast iron for wear and oiling qualities, but weigh 50 per cent less than cast iron pistons.

Mechanical Features.

The anodic treatment is applied to the surface of the pistons after grinding, hardening the surface and making it slightly porous. Oil is actually absorbed by this metal and sticks to the surface providing the most efficient lubrication yet known for cold starting and breaking in of the engine.

Engine Features.

As aids to efficient engine operation and easy starting are automatic dual starting control. Solenoid starter engagement, automatic choke, automatic idle control and automatic heat control. The dual control feature hooks up the starting switch with both the foot accelerator pedal and the hand throttle button on the instrument board. The car driver has only to turn the ignition switch and step on the foot accelerator. The engine automatically does the rest. All Buick engines have octane selectors.

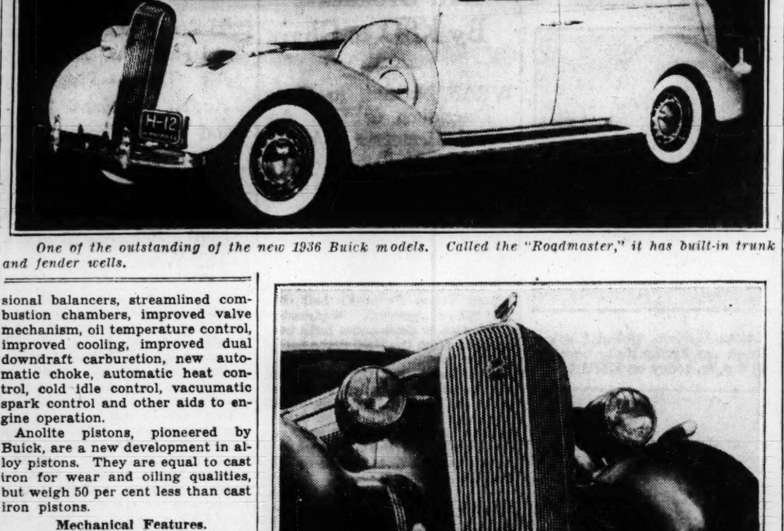
The Buick gliding ride, characteristic of this company's cars of the past two years, is improved by the retention of knee action wheels of improved Buick design, torque tube drive, improved weight distribution, a new ride stabiziler and redesigned low pressure tires.

Hydraulic brakes are standard on all Buick models for 1936 with an advanced brake design. The hydraulic system on every car is tested under 300 pounds per square inch pressure before it leaves the factory.

Multibeam headlights have been improved. They consist of wide cross beams for night country or open road driving with provision for dropping the right beam below the eyes of oncoming drivers for passing. The left beam maintains the bright illumination on the right side of the road and ditch. The dimming or passing beam switch is a toe button at the left of the driver's foot controls. A red light indicator on the instrument panel informs the driver when his lights are bright or dropped for passing. In city driving both headlight beams are dropped eliminating glare in the eyes of oncoming drivers and pedestrians.

All the new Buick interiors have more headroom, leg room and elbow room.

Buick's Appearance Changed for 1936



One of the outstanding of the new 1936 Buick models. Called the "Roadmaster," it has built-in trunk and fender wells.



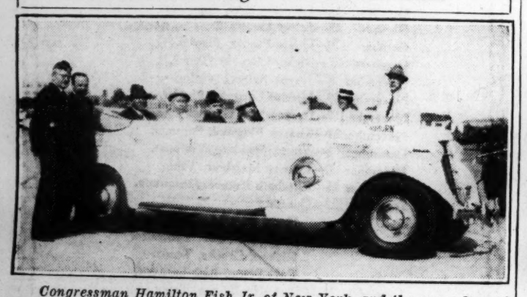
Front end view of the new 1936 Buick.

Former Opponents Unite on Cars



Former football opponents and their new Ford V-8 cars delivered to them by the Jordan Motor Sales Co. Left to right—Glynn R. Clark, who captained McKinley High School's football team in 1927; R. Koch, of the automobile firm, and Otto Rost, who played football for Wellston High School. Clark was captain of the Washington U. team in 1933 and an "All-Missouri Valley tackle" two years. He received "All America" mention in 1932. He now is coaching freshman football, varsity wrestling and track teams at Normandy High. Rost, who now is coach at McKinley High, played on the Kansas U. football team, 1929-31, was "All-Big Six tackle" two years, captained the team in 1931 and won "All-America" mention the same year.

Here for Legion Convention



Congressman Hamilton Fish Jr. of New York, and the supercharged Auburn which he used while in St. Louis at the American Legion convention. Left to right in the car—Congressman Fish; Henry P. Schroeder, treasurer of the Republican St. Louis Club; John McQuire, secretary to Chief O'Boyle of the Fire Department and Col. Phil Brockman, vice-president of the Southwest Auto and Truck Co.; standing behind the hood of the car—Crittenden Clark and Albert Grattendick.

United Motors Service Plans Meeting Friday Night for Service Men

United Motors Service, the largest automobile service organization in the world, will hold its annual meeting and party for all automotive service men Friday night, Oct. 4, in its St. Louis branch, 3001 Washington boulevard. It is hoped that approximately 2000 service men will attend.

Ted Nagle, nationally known service expert, will conduct the meeting. Nagle is general service manager for United Motors Service, and has a reputation of being able to impart highly technical matters in language understood by the average layman. His talk will cover automotive operation and service.

For the garage men and service station managers, as well as fleet operators, he has a comprehensive program using charts and diagrams emphasizing the importance of adequate testing equipment and trained personnel.

Two new instruments for testing automotive units will be on display at this meeting for the first time. One, the cathode-ray oscilloscope, an instrument for testing motors, represents years of scientific investigation in the General Motors research laboratories, and its showing in St. Louis will be the first in this part of the country. In addition, the Kollster, an instrument for checking and analyzing ignition coils, will be shown.

The St. Louis branch of United Motors distributes its products in an area of approximately 300-mile radius.

Garage men and service station operators in this area are invited to attend the evening meeting beginning at 8 o'clock.

In the afternoon, a sales conference will be held for United Motors' distributors at the Coronado Hotel, at which time the new Harrison hot water heater will be presented and the new Delco Hi-line storage battery and Delco radios. Sales and service plans will be discussed.

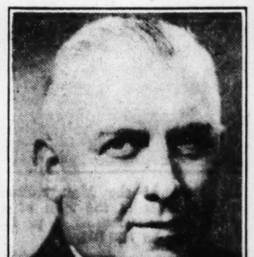
H. P. Schaller, St. Louis branch manager, is in charge of the arrangements.

Reo Reports Orders By U. S. for 162 Units

D. E. Bates, president of the Reo Motor Car Co., announces that Reo has just received two more large truck orders from the Government. One order calls for 162 units on Reo's 1c4 speed wagon chassis, with 11-foot stake bodies. These are for the Department of Interior.

At the same time the Department of Agriculture placed an order for 49 units on Reo's 2D4 speed wagon chassis, equipped with 12-foot stake bodies.

WILL ADDRESS SERVICE MEETING



—Sid Whiting Studio.

T. H. NAGLE,
General service manager for United Motors Service.



H. P. SCHALLER.

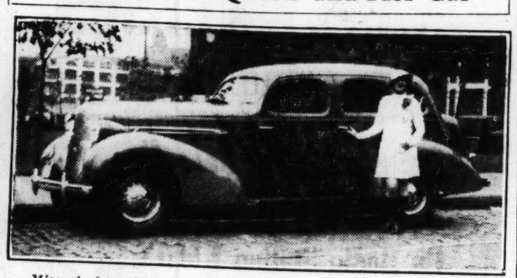
St. Louis branch manager for United Motors Service. With Nagle, he will conduct a meeting and party for automotive service men next Friday night at the United Motors Service branch, 3001 Washington boulevard.

Few Become Ill Riding in Planes

In July American Airlines transported more than 20,000 passengers a total of 7,000X000 passenger miles. Members of plane crews were instructed to prepare an accurate list of all passengers who became ill from any cause.

These reports, just compiled, showed that only 57 passengers became ill from all causes, or approximately one in every 350. According to stewardesses, all of whom are registered nurses, a majority of these passengers probably would have experienced the same slight illness on the ground.

Legion Band 'Queen' and Her Car



Miss Audrey Houglum, "queen" of the North Dakota American Legion Band, and the Oldsmobile car which she used during her stay at the Legion convention the past week. The band won the Forty and Eight competition in Detroit in 1931 and in Portland the following year, and placed second at San Antonio and at Philadlphia during the sesquicentennial celebration.

One of the New Packard "120" Cars



Touring sedan model of the new 1936 Packard "120" line which is being introduced in St. Louis today.



Front compartment of one of the new 1936 Packard "120" closed cars.

Cadillac-La Salle Distributers to See New Cars in Detroit

A substantial expansion of the Cadillac-La Salle national field force, to prepare for increases in dealers and retail sales volume, is planned, according to G. W. Oliver, president of the Oliver Cadillac Co., the distributer here. "To date this year," Oliver said, "334 new dealers have taken the Cadillac-La Salle franchise."

Distributers, sales managers and other executives from all over the country will meet tomorrow in Detroit to see the new Cadillac and La Salle cars and discuss merchandising and advertising plans.

Tuesday morning the visitors will be taken to the Proving Grounds to drive the new cars on the four-mile speed loop and see competitive demonstrations. A commentator will discuss the demonstrations over a loud speaker.

The St. Louis dealer meeting, to view the new cars, will be held Oct. 9.

Chrysler Dealers Report Sales far Ahead of 1934 Total

In the 36 weeks of the current year including Sept. 7, Chrysler dealers delivered at retail 112,938 Plymouths and 31,985 Chryslers, a grand total of 144,923 units, according to J. W. Frazer, vice-president of the Chrysler sales division of the Chrysler Corporation.

These figures are far ahead of those for the three preceding years. Plymouth deliveries exceed by 26.4 per cent the 89,374 units delivered in the corresponding 36 weeks of 1934, by 78.4 per cent the 63,289 units in the same period of 1933 and by 253.7 per cent the 31,926 units delivered in the corresponding period of 1932.

Chrysler gains 72.2 per cent over the 18,578 units delivered in the corresponding period of 1934, 58.5 per cent over the 20,182 units delivered in the corresponding period of 1933 and 59.9 per cent over the 19,997 delivered in the first 36 weeks of 1932.

The overall picture shows gains for the combined lines of 34.2 per cent over the 107,952 units delivered in the first 36 weeks of 1934, of 73.6 per cent over the 83,471 units delivered in the same period of 1933 and 179.1 per cent over the 51,923 units delivered in the same period of 1932.

Goodrich Prepares An Encylopedia on Tires for Tractors

A new 32-page tractor tire encyclopedia, valuable to farmers interested in modern developments, and to manufacturers and dealers of farm equipment, has just been published by the B. F. Goodrich Co., Akron, O. It is the new "Farm Tractor Tire Handbook," containing a wealth of information on tires for farm service.

The booklet has as its object distribution of information concerning advantages of rubber tires on farm power units in agriculture and transportation of agricultural products. Results of state agricultural college tests are reviewed.

NOW GENERAL MANAGER FOR MILSTRAND CO.



FINN A. YARDLEY.

Who has been appointed general sales manager for the Milstrand Motor Co., distributer of Nash and Lafayette cars. Yardley has been with the Milstrand Motor Co., of which Milton B. Strauss is president, since 1919, recently as retail sales manager. He starred in the outfield for the Tate Motor company's baseball team which won the Muny League championship in 1920, 1921 and 1922.

Motorists Get Refund.

The State of Minnesota now is refunding $772,000 to automobile owners who bought their licenses at the high prices asked before the Legislature set the figure definitely.

Chevrolet Again Wins First Space Choice at New York Auto Show

For the ninth consecutive time, first choice of exhibit space at the National Automobile Shows in New York and Chicago, awarded each year by the Automobile Manufacturers' Association to the member automobile manufacturer with the highest dollar volume sales, goes to the Chevrolet Motor Co.

When the show was held under the management of the N. A. C. C., the custom of alloting first selection of space to the sales leader was followed for years, as being the fairest method of award.

Last year, when the Automobile Manufacturers' Association, successor to the N. A. C. C., turned the show management over to the New York Automotive Merchants' Association, the latter organization adopted the same method.

With the exhibit again sponsored by the manufacturers the same system is being followed Chevrolet, as in all years since 1927, will occupy the choice position on the main floor of Grand Central Palace in New York, and at the Show in Chicago.

Pontiac Executives Will Come Here for Dealer Session Oct. 9

A meeting of all Pontiac dealers and their salesmen will be held here Oct. 9 in charge of W. P. Winslow, St. Louis zone manager.

A group of Pontiac Motor Co. executives headed by D. U. Bathrick, assistant general sales manager, will conduct the meetings and lay before the dealer organization complete plans and policies for the 1936 season. The morning meeting will be for dealers only, while their salesmen will be included in the afternoon session.

Three new motion pictures prepared by the company will be shown. The subjects to be discussed include: Business analysis, advertising, sales promotion, mass selling, service, parts and accessories, car distribution, and business management.

In addition to Bathrick, Pontiac executives who will be present include J. L. Evenson, sales promotion manager; G. W. Burrage, assistant service manager; W. A. P. John, advertising counsel and L. H. Robinson, business management manager of the Midwest region.

This group and two other similar groups are holding meetings of this nature in 24 key cities throughout the United States during the first two weeks in October.

Plymouth Dealers To See New Models In Meetings Oct. 3

Meetings on Thursday in 34 key cities, where 12,000 automobile dealers will preview the 1936 Plymouth, will be linked by radio. Walter P. Chrysler staged the first international meeting by radio with Plymouth dealers three years ago.

The dealers will be assembled in auditoriums, theaters, and hotel ballrooms in the cities selected. Motion pictures will also be used.

Four New Packard Lines of Cars Include More Powerful "120"

Appearance of All Models, Comfort Features and Appointments Improved for 1936.

The new 1936 Packard cars, including the "120," two other lines of eight-cylinder and a line of 12-cylinder models, are being introduced today by the Berry Motor Car Co., the distributer, and Packard dealers.

The "120," so called because of its 120-inch wheel base, has been given more power by increasing the stroke to four and one-quarter inches. Its engine now produces 120 horsepower and fast acceleration, smoother engine operation and greater economy of gasoline and oil are said to result from the lower gear ratio which the greater power makes possible. The engine now turns over 315 fewer revolutions per mile of car travel.

The new "120" has Packard's exclusive "Safe-T-Flex" independent front wheel suspension, unchanged except for softer springs and improved shock absorber adjustments to give even greater riding comfort. Powerful hydraulic brakes are provided, and there is a soft action, semi-centrifugal clutch which requires little foot effort.

Improved Appearance.

Interiors of all seven body models of the "120" have been made considerably brighter and more attractive, with a new treatment of the window mouldings and instrument board, as well as new and more attractive hardware. By an ingenious hinge arrangement, the front doors are hinged at the front without sacrificing the long sloping lines of the door opening, at the same time giving more foot room for entrance and exit. New seat cushion springs and deeper upholstery make for more comfort. A new upholstery treatment, with 100 per cent wool broadcloth, adds much to interior appearance.

Packard appearance of the "120 has been further enhanced by use of ball type radiator filler cap which has been a Packard feature since 1904, the year the original Packard hood and radiator lines were created. Bumpers are wider and heavier, the rear bumper carrying the Packard name. Matched guards for front and rear bumpers carry the familiar Packard red hub cap hexagon.

An inch more leg room is provided in the front compartment of all body models, and in all sedans the rear seat compartment is an inch and a half wider. New type arm rests give more elbow room in the rear seat. All sedans have a foot rest built into the rear of the front seat. Head room in the touring and standard five-passenger sedans has been increased three-quarters of an inch without detracting from the exterior appearance of lowness.

Powerful Engines.

The larger and more costly Packards appear even longer and sleeker than before, through a new radiator design, which is narrower at the bottom and rakes back at a considerably greater angle at the top.

The Packard eight engine delivers 130 brake horsepower; the super eight, 150 horsepower; and the Packard 12 power plant, 175 horsepower. All three cars have power brakes to match their unusual accelerating ability with powerful and quick deceleration.

Engines of all three cars have full flow oil filters and oil coolers. Hydraulic valve silencers keep the tappets of the 12 adjusted automatically. The 12 engine also has an ingenious carburetion system

Continued on Next Page.

REO is Designed for Extreme Service Satisfaction and Economy
The Gold Standard for 31 Years! See This Quality Car Before Buying!
$795 And Up F. O. B. Factory
MERRY-KRAUSS MOTOR COMPANY
Reo Distributors
FR. 6771 3920 Lindell

Four New Packard Lines of Cars Include More Powerful "120"

Continued From Preceding Page.

which gives, it is claimed, more nearly the ideal cool gasoline and air mixture than is found in any other automobile engine.

The larger three models have automatic chassis lubrication which keeps the chassis lubricated when a car is being driven. Occasional filling of a central oil reservoir is the only attention needed with this system. Each car also has shock absorbers which are adjustable with an easy manual setting of a knob at the dash.

Bodies of the three lines of larger cars give a maximum in luxurious comfort and roominess. Wheel bases run from 127 inches for the Packard eight five-passenger sedan, and 144 inches for the Packard 12 seven-passenger sedan and sedan limousine, to 165 inches for the super eight commercial chassis. There are eight different chassis in the three "lines" and 36 different body models, not including the custom and commercial cars.

Packard is now in full production of all of its four lines.

George M. Berry, president of the Berry Motor Car Co., was among the 2300 distributers, dealers and salesmen who attended Monday and Tuesday the biggest meeting ever held at the Packard factory in Detroit. Some of his company's employes took part Thursday in the drive away of 2000 of the new Packard cars from the factory which is said to have been the greatest drive away in point of money value involved ever held.



For the third straight year, Champion Spark Plugs helped George Reis and his thirteen-year-old El Lagarto to victory in the annual Gold Cup Race.

USE THE SPARK PLUGS CHAMPIONS USE

If Eager Engine Performance is Important, Spark Plugs are Vitally Important and millions of motorists the world over have found that new Champions make every engine more eager and economical. They prefer Champion Spark Plugs for two sound, simple reasons. One is their own personal, every-day experience with Champion's better performance; the other the dramatic fact that practically all of the world's racing events have been won with Champions for twelve straight years.

CHAMPION
EXTRA-RANGE SPARK PLUGS

Heifetz in First Of Victor Kolar's Concerts Tonight

KSD to Carry Opening Walter Damrosch Broadcast Friday Morning — Lily Pons to Sing Wednesday — Radio's Fine Music Season Gets Under Way.

WITH Jascha Heifetz, the violinist, as soloist, the Victor Kolar symphony concerts will be resumed at 8 o'clock tonight on the CBS net and KMOX. Heifetz is to play two movements of Bruch's Concerto in D-minor, a Godowsky Waltz, his own arrangement of Dinicu's "Hora Staccato" and another piece. The orchestral numbers will include the overture to Smetana's "The Bartered Bride," the March from Tschaikowsky's Sixth Symphony and music from Herbert's "The Serenade."

Walter Damrosch's opening Music Appreciation concert from 10 to 11 o'clock next Friday morning will be broadcast by KSD. Programs for these concerts will consist of fine music, and Dr. Damrosch will illustrate and comment on the music to be played, as in past years.

Lily Pons, coloratura soprano of the Metropolitan Opera, will sing an arrangement of Cesar Cui's "Orientale," "I Couldn't Believe My Eyes" and the "Una Voce Poco Fa" aria from "The Barber of Seville," in the first of a new half-hour concert series on the CBS net and KMOX, at 7 p. m. Wednesday. Andre Kostelanetz will lead the orchestra, and David Ross will be the announcer. Mlle. Pons will sing every Wednesday. Nino Martini, tenor of the "Met," will be the soloist at the same time Saturday nights.

The concerts which last season were heard Sunday nights on the WJZ network will be resumed at 9 p. m. next Sunday night, but on the WEAF chain. Owners of all-wave radio sets will be able to tune in the concerts on W8XK, Pittsburgh, and W2XAF, Schenectady. Kirsten Flagstad, soprano of the Metropolitan Opera; Mischa Elman, the violinist; Richard Crooks, tenor of the "Met."; Rosa Ponselle, of the "Met"; Jascha Heifetz, violinist, and Jose Iturbi, the pianist, will be among the soloists. Conductors engaged to lead the orchestra include Toscanini, Sir Henry Beacham, Leopold Stokowski, Igor Stravinsky and Bruno Walter.

Lawrence Tibbett has programmed the "Nemico della Patria" aria from "Andrea Chenier," "Shortenin' Bread," "Ol' Paint," "Lonesome Song of the Plains," "Someone," Deems' Taylor's "The Soul's Departure" and Homer's "The Fiddler of Dooner" for his recital at 7:30 p. m. Tuesday.

Grace Moore's program for her concert at 7:30 tomorrow night on KSD includes "Lindy Lou," the "Mi Chiamano Mio" from "La Boheme," "Kiss Me Again" and Rose Marie."

Grete Stueckgold, of the Metropolitan Opera, will be the soloist in the concert at 7:30 p. m. Thursday on KMOX. She has programmed several operatic and concert airs as well as songs of the popular type.

Haydn's Suprise Symphony will be played by the Civic Orchestra of Boston at 4:30 Tuesday on KSD.

Verdi's "Rigoletto," "Il Trovatore," "La Traviata" and "Aida" will be performed in hour-long versions during four Radio City concerts on Sunday mornings, Oct. 6, 13, 20 and 27. The cast will include Rosemarie Brancato, the young coloratura soprano of the Chicago Opera; Bruna Castagna, contralto of the Philadelphia Grand Opera Company; John Gurney, basso of the Russian Opera Company, and Martino Rossi, baritone of the Philadelphia and Chicago companies. In addition, Jan Pearce, tenor; Viola Philo, soprano, and Robert Weede, baritone, will sing roles.

* * *

Fifteen minutes of the NBC symphony concert will be carried by KWK at 9 p. m. Thursday.

Four New Packard Lines of Cars Include More Powerful "120"

Appearance of All Models, Comfort Features and Appointments Improved for 1936.

The new 1936 Packard cars, including the "120," two other lines of eight-cylinder and a line of 12-cylinder models, are being introduced today by the Berry Motor Car Co., the distributer, and Packard dealers.

The "120," so called because of its 120-inch wheel base, has been given more power by increasing the stroke to four and one-quarter inches. Its engine now produces 120 horsepower and fast acceleration, smoother engine operation and greater economy of gasoline and oil are said to result from the lower gear ratio which the greater power makes possible. The engine now turns over 315 fewer revolutions per mile of car travel.

The new "120" has Packard's exclusive "Safe-T-Flex" independent front wheel suspension, unchanged except for softer springs and improved shock absorber adjustments to give even greater riding comfort. Powerful hydraulic brakes are provided, and there is a soft action, semi-centrifugal clutch which requires little foot effort.

Improved Appearance.

Interiors of all seven body models of the "120" have been made considerably brighter and more attractive, with a new treatment of the window mouldings and instrument board, as well as new and more attractive hardware. By an ingenious hinge arrangement, the front doors are hinged at the front without sacrificing the long sloping lines of the door opening, at the same time giving more foot room for entrance and exit. New seat cushion springs and deeper upholstery make for more comfort. A new upholstery treatment, with 100 per cent wool broadcloth, adds much to interior appearance.

Packard appearance of the "120 has been further enhanced by use of ball type radiator filler cap which has been a Packard feature since 1904, the year the original Packard hood and radiator lines were created. Bumpers are wider and heavier, the rear bumper carrying the Packard name. Matched guards for front and rear bumpers carry the familiar Packard red hub cap hexagon.

An inch more leg room is provided in the front compartment of all body models, and in all sedans the rear seat compartment is an inch and a ha wider. New typ arm rests give more elbow room in the rear seat. All sedans have a foot rest built into the rear of the front seat. Head room in the touring and standard five-passenger sedans has been increased three-quarters of an inch without detracting from the exterior appearance of lowness.

Powerful Engines.

The larger and more costly Packards appear even longer and sleeker than before, through a new radiator design, which is narrower at the bottom and rakes back at a considerably greater angle at the top.

The Packard eight engine delivers 130 brake horsepo r; the super eight, 150 horsepower; and the Packard 12 power plant, 175 horsepower. All three cars have power brakes to match their unusual ac celerating ability with powerful and quick deceleration.

Engines of all three cars have full flow oil filters and oil coolers. Hydraulic valve silencers keep the tappets of the 12 adjusted automatically. The 12 engine also has an ingenious carburetion system

Continued on Next Page.

REO is Designed for Extreme Service Satisfaction and Economy
The Gold Standard for 31 Years! See This Quality Car Before Buying! $795 And Up F. O. B. Factory
MERRY-KRAUSS MOTOR COMPANY
Reo Distributors
FR. 6771 3920 Lindell



If Eager Engine Performance is Important, Spark Plugs are Vitally Important and millions of motorists the world over have found that new Champions make every engine more eager and economical. They prefer Champion Spark Plugs for two sound, simple reasons. One is their own personal, every-day experience with Champion's better performance; the other the dramatic fact that practically all of the world's racing events have been won with Champions for twelve straight years.

PION
PARK PLUGS

Heifetz in First Of Victor Kolar's Concerts Tonight

KSD to Carry Opening Walter Damrosch Broadcast Friday Morning — Lily Pons to Sing Wednesday — Radio's Fine Music Season Gets Under Way.

WITH Jascha Heifetz, the violinist, as soloist, the Victor Kolar symphony concerts will be resumed at 8 o'clock tonight on the CBS net and KMOX. Heifetz is to play two movements of Bruch's Concerto in D-minor, a Godowsky Waltz, his own arrangement of Dinicu's "Hora Staccato" and another piece. The orchestral numbers will include the overture to Smetana's "The Bartered Bride," the March from Tschaikowsky's Sixth Symphony and music from Herbert's "The Serenade."

Walter Damrosch's opening Music Appreciation concert from 10 to 11 o'clock next Friday morning will be broadcast by KSD. Programs for these concerts will consist of fine music, and Dr. Damrosch will illustrate and comment on the music to be played, as in past years.

Lily Pons, coloratura soprano of the Metropolitan Opera, will sing an arrangement of Cesar Cui's "Orientale," "I Couldn't Believe My Eyes" and the "Una Voce Poco Fa" aria from "The Barber of Seville," in the first of a new half-hour concert series on the CBS net and KMOX, at 7 p. m. Wednesday. Andre Kostelanetz will lead the orchestra, and David Ross will be the announcer. Mlle. Pons will sing every Wednesday. Nino Martini, tenor of the "Met," will be the soloist at the same time Saturday nights.

The concerts which last season were heard Sunday nights on the WJZ network will be resumed at 9 p. m. next Sunday night, but on the WEAF chain. Owners of all-wave radio sets will be able to tune in the concerts on W8XK, Pittsburgh, and W2XAF, Schenectady. Kirsten Flagstad, soprano of the Metropolitan Opera; Mischa Elman, the violinist; Richard Crooks, tenor of the "Met."; Rosa Ponselle, of the "Met"; Jascha Heifetz, violinist, and Jose Iturbi, the pianist, will be among the soloists. Conductors engaged to lead the orchestra include Toscanini, Sir Henry Beacham, Leopold Stokowski, Igor Stravinsky and Bruno Walter.

Lawrence Tibbett has programmed the "Nemico della Patria" aria from "Andrea Chenier," "Shortenin' Bread," "Ol' Paint," "Lonesome Song of the Plains," "Someone," Deems' Taylor's "The Soul's Departure" and Homer's "The Fiddler of Dooner" for his recital at 7:30 p. m. Tuesday.

Grace Moore's program for her concert at 7:30 tomorrow night on KSD includes "Lindy Lou," the "Mi Chiamano Mio" from "La Boheme," "Kiss Me Again" and Rose Marie."

Grete Stueckgold, of the Metropolitan Opera, will be the soloist in the concert at 7:30 p. m. Thursday on KMOX. She has programmed several operatic and concert airs as well as songs of the popular type.

Haydn's Suprise Symphony will be played by the Civic Orchestra of Boston at 4:30 Tuesday on KSD.

Verdi's "Rigoletto," "Il Trovatore," "La Traviata" and "Aida" will be performed in hour-long versions during four Radio City concerts on Sunday mornings, Oct. 6, 13, 20 and 27. The cast will include Rosemarie Brancato, the young coloratura soprano of the Chicago Opera; Bruna Castagna, contralto of the Philadelphia Grand Opera Company; John Gurney, basso of the Russian Opera Company, and Martino Rossi, baritone of the Philadelphia and Chicago companies. In addition, Jan Pearce, tenor; Viola Philo, soprano, and Robert Weede, baritone, will sing roles.

* * *

Fifteen minutes of the NBC symphony concert will be carried by KWK at 9 p. m. Thursday.

Four New Packard Lines of Cars Include More Powerful "120"

Continued From Preceding Page.

which gives, it is claimed, more nearly the ideal cool gasoline and air mixture than is found in any other automobile engine.

The larger three models have automatic chassis lubrication which keeps the chassis lubricated when a car is being driven. Occasional filling of a central oil reservoir is the only attention needed with this system. Each car also has shock absorbers which are adjustable with an easy manual setting of a knob at the dash.

Bodies of the three lines of larger cars give a maximum in luxurious comfort and roominess. Wheel bases run from 127 inches for the Packard eight five-passenger sedan, and 144 inches for the Packard 12 seven-passenger sedan and sedan limousine, to 165 inches for the super eight commercial chassis. There are eight different chassis in the three "lines" and 36 different body models, not including the custom and commercial cars.

Packard is now in full production of all of its four lines.

George M. Berry, president of the Berry Motor Car Co., was among the 2300 distributers, dealers and salesmen who attended Monday and Tuesday the biggest meeting ever held at the Packard factory in Detroit. Some of his company's employes took part Thursday in the drive away of 2000 of the new Packard cars from the factory which is said to have been the greatest drive away in point of money value involved ever held.

Trade Notes

New High Fidelity Philco Sets Are 116X and 680X.

The new high fidelity Philco radio sets are the 116x and the 680x, which has 15 tubes and several distinctive features. The 116x Philco has replaced the 118x.

The 116x Philco has an 11-tube circuit, a 15-watt high fidelity audio system, acoustic tone clarifiers to prevent "boom" effects, a two-in-one high fidelity speaker, wide-angle sound diffusers and automatic bass compensation for holding up the bass notes when volume is turned down. It carries the high fidelity that was a characteristic of the 118x model still further.

Disco Co. to Distribute New American-Bosch Sets.

The Disco Distributing Co., 2722 Locust street, has been appointed distributer of American-Bosch radio sets, for which Otto E. Heilmann is the factory representative.

Wholly new American-Bosch sets have just been introduced, and include models ranging from four tubes and five tubes to 10-tube chassis of the new high fidelity type.

A special feature is a "center-o-matic" unit which is designed to centralize the sensitive radio elements and insulate and isolate them from the audio section to prevent "feed back" as well as reduce the amount of wiring by 90 per cent, and the number of soldered connections by 104. Benefits claimed for the "center-o-matic" unit are freedom from noise, reception of more stations, easier accurate tuning, higher tone fidelity on all wave bands, and greater durability and dependability. The new metal tubes are used in this unit.

The seven tube sets range from 540 to 18,500 kilocycles, giving real all-wave reception, and the same is true of the eight-tube, and 10-tube high fidelity models, which also cover the United States weather band from 150 to 350 kc. A special 10-tube set, also designed for superior tone quality, ranges to 22,500 kilocycles.

The new American-Bosch line includes battery-operated sets.

The high fidelity cabinet sets cover a tone range of 50 to 7500 cycles, and have provision for sharpening the tuning for distance reception, a tone range expanding control for reception of extra quality musical programs from local stations, full automatic volume control and specially designed dynamic speaker.

The special 10-tube model has the American-Bosch right angle tuning, designed for comfortable operation of the set, and is said to give 12-tube performance.

* * *

Stars of Tomorrow On Sunday, Starting Oct. 6.

THE Stars of Tomorrow program on KSD will be shifted next Sunday to 5:30 p. m. when G. Ogle Burkitt, the director, will feature nine-year-old Joan Gale, pianist, playing a movement from Bach's Concerto; Irwin Eisenberg, violinist, winner of the Interlochen scholarship, and a vocal sextette of girls. Later in the month, the Chamber of Commerce at Effingham, Ill., will send the Effingham High School band, winner of the Illinois state contest, to play on one of these programs.

* * *

The cast of the WLS National Barn Dance, broadcast Saturday nights on the WJZ network, will be one of the entertainment features at the National Dairy Show in the Arena Sunday afternoon and evening, Oct. 13. It is expected that 30 of the Barn Dance featured performers will appear in person on a stage decorated with cornstalks, bales of hay, pitchforks and farm tools.

Amos 'n' Andy at 6 P. M.

Continued From Page One.

Saint-Saens, and Beethoven, a selection from "All the King's Horses" and a tango during the Community Forum at 4:30 this afternoon. . . Highspots in Halene Marno's concerts on KSD this week will include Friml's "Love Is Like a Firefly" and d'Alvarez' "La Partida" at 1:30 tomorrow; the "Depuis le Jour" aria from "Louise" at 1:30 Wednesday and the "caro Nome" aria from "Rigoletto" at 3:45 Saturday. . . . Arthur Roland, pianist, and the Rhythm Rockets trio may be heard on KSD at 10 a. m. tomorrow. . . . Allan Clarke and Luise Heimueller's Romance in the Air program at 1:30 Friday will bring "'Neath the Southern Moon," "Italian Street Song," "I'm Falling in Love with Someone," and "Ah, Sweet Mystery of Life." . . .

After Oct. 13, KSD will be unable to broadcast the Sunday afternoon Penthouse Serenade. On Oct. 20, this program, which comes over the WEAF network, will be shifted to 4 p. m., at which time on Sundays KSD must go off the air for an hour and a half for KFUO.

* * *

Jan Pearce and a boys' choir will sing music of Yom Kippur during the House of Glass period at 7:30 Wednesday on KWK.

15th ANNIVERSARY OF "SERVICE THAT COUNTS"
ONLY RADIO REPAIRS 25¢ for Service Calls, Inspection on Radios
Washers, Vacuum Cleaners, All Elec. Appliances. All work done by experts and guaranteed. St. Louis' Largest radio and electric appliance store
BIGALTE ELECTRIC 5400 GRAVOIS RI. 5585

President Roosevelt In Two Radio Addresses.

TWO addresses by President Roosevelt this week will be broadcast over the WEAF and WJZ networks. The first will come at 1 p. m. tomorrow from Boulder Dam, the second at 4 p. m. Wednesday from San Diego, Cal. KSD will carry both addresses.

Part of the celebration of the ninetieth anniversary of the U. S. Naval Academy at Annapolis, Md., will be broadcast by the WEAF net Thursday night, Oct. 10.

* * *

Chain Program Time Changes

Continued From Page One.

the Church." Rev. R. Jesse. Music. KWK—New Tunes for all. WGN (720)—Concert orchestra.

9:30 KMOX—Salon Moderne. KWK—Alexander Haas' orchestra. WLW (700)—Concert. WSM (650)—Soft Lights and Sweet Music. WIL Sparklers. WEAF Chain — "The Patchwork Quilt," by Rachel Field, author.

9:45 KMOX—Piano recital. KWK — Ray Dady, news commentator. WIL—William Walsh's orchestra.

10:00 KWK—Jimmy Downey's orchestra. WJZ Chain—Fireside Singers, male quartet. KMOX—Public Opinion, speaker, Postmaster-General Farley. WGN (720)—Continental Gypsies.

10:15 **KSD—CHARLIE BOUGLANGER'S ORCHESTRA.** KMOX—Press News; Seymour Simon's Orchestra. KWK—Shandor, the violinist. WIL—Jimmy Grier's orchestra.

10:30 **KSD PRESS NEWS; GLENN LEE'S ORCHESTRA.** WIL — Varieties. KWK — Eddie South's Orchestra. KMOX—Bobble Meeker's orchestra.

10:45 KMOX—Frank Dailey's orchestra. KWK—Eddie South's orchestra.

11:00 **KSD—DICK FIDLER'S ORCHESTRA.**

* * *

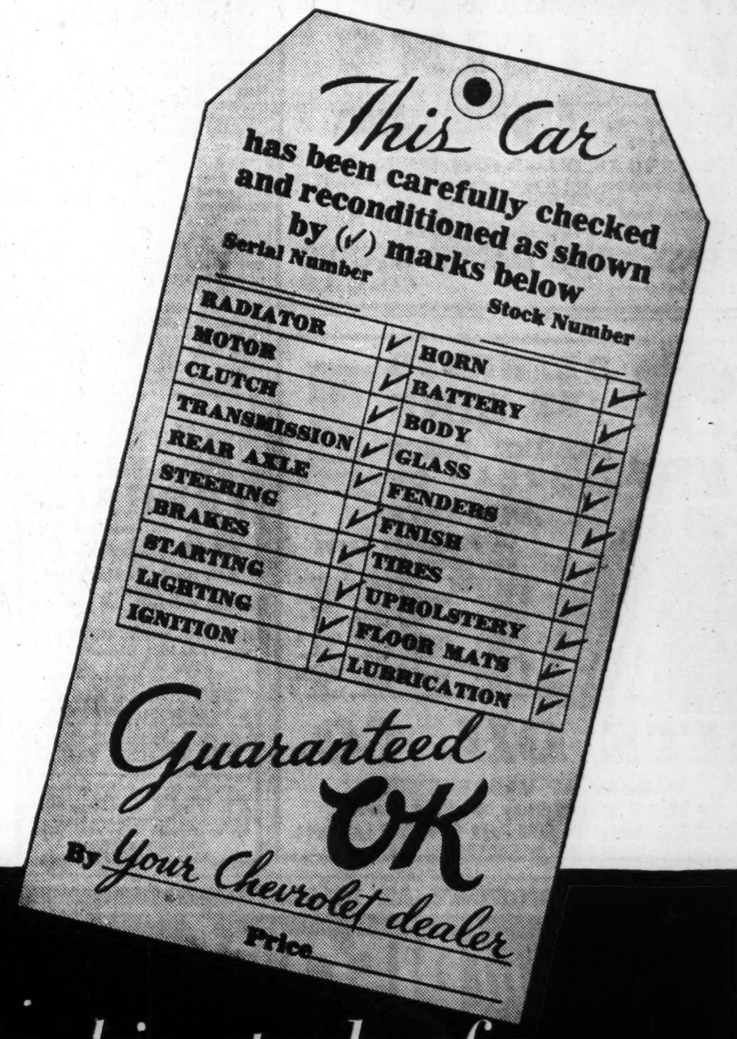
The final Sunday afternoon symphonic hour concert will be broadcast on KMOX at 2 p. m. today. Victor Bay will conduct the Haydn Second Symphony, Tschaikowsky's "Mozartiana" suite and Ravel's "Le Tombeau de Couperin."

Gladys Swarthout and John Boles will be starred on Dick Powell's Hollywood Hotel program at 8 p. m. Friday on KMOX.

Eugene Normandy, conductor of the Minneapolis Symphony Orchestra, will lead the Budapest Symphony playing Beethoven's Seventh Symphony for a broadcast from Austria set for 3 p. m. Wednesday on the WEAF net.


ANY CAR REPAINTED WITH VITROPHANE $6.95
1-DAY SERVICE
LIKE NEW—GUARANTEED
"SERVICE" 3918 OLIVE ST.
OPEN SUNDAY for RESERVATION

You'll get a *BETTER BUY* from your CHEVROLET Dealer



You will find many outstanding values in his stock of "Guaranteed OK" Used Cars

MORE and more people are learning that *the best place in town to get a used car* is at the nearest Chevrolet Dealer's.

Visit him—see his wide selection of *Guaranteed OK Used Cars*—and you, too, will get a *better buy*—the make you want, the model you want, at the price you want to pay!

And what's more, you will get a car that's *guaranteed* to be in A-1 condition, for all cars bearing this famous Red OK Tag have been carefully checked and conditioned by your Chevrolet Dealer, and carry his personal guarantee.

See him and buy one of these fine Guaranteed OK Used Cars at lowest prices—*today!*

✓ THE MAKE YOU WANT
✓ THE MODEL YOU WANT
✓ THE PRICE YOU WANT TO PAY

BUY YOUR USED CAR FROM YOUR CHEVROLET DEALER

ST. LOUIS METROPOLITAN CHEVROLET DEALERS

ST. LOUIS

BIG FOUR AUTOMOBILE CO.
2400 S. Jefferson Avenue

BILGERE MOTOR COMPANY
2820 N. Grand Blvd.
3522 Natural Bridge
2849 N. Grand Blvd.

CENTRAL CHEVROLET CO.
3041 Locust Street

DOWNTOWN CHEVROLET CO.
2300 Olive Street

EDWARDS CHEVROLET CO.
3806 S. Kingshighway

ST. LOUIS

EPSTEIN CHEVROLET CO.
1475 Hamilton Ave.

GRAND CHEVROLET CO.
1651 S. Grand Blvd.
1020 S. Grand Blvd.

HARDY CHEVROLET CO.
5616 Gravois Ave.
4617 Gravois Ave.

HILMER CHEVROLET CO.
2244 S. Kingshighway Blvd.

JOHNSON AUTOMOBILE CO.
3667 Olive Street

ST. LOUIS

KUHS-MEYER MOTOR CO.
8345 N. Broadway

MIDWEST MOTORS, INC.
5225 Delmar Blvd.
5555 Easton Ave.

PATTERSON CHEV. CO.
4335 Warne Ave.

ROBERTS CHEVROLET CO. OF ST. LOUIS
5877 Delmar Blvd.

SCHNURE CHEVROLET CO.
3949 Lindell Blvd.
5380 Natural Bridge
Vandeventer and Chouteau

ST. LOUIS

SOUTH SIDE CHEVROLET, INC.
3645 S. Grand Blvd.
3663 S. Grand Blvd.
7710 Ivory, at Virginia

WARNER-WALSH CHEV. CO.
5146 Natural Bridge

ST. LOUIS COUNTY

W. L. BOECKSTIEGEL & SON
8200 Page Blvd.

HARRIS-GILLIAM CHEV. CO.
7915 Forsythe Blvd., *Clayton*

RAUSCHER MOTOR CO.
Manchester

ST. LOUIS COUNTY

REICHARDT MOTOR CO.
220 W. Lockwood, *Webster Groves*
5910 Easton Ave.

REICHARDT MOTOR CO.
120 N. Clay, *Kirkwood*

RELLER CHEVROLET CO.
7239 Manchester, 7252 Manchester
Maplewood

MISSOURI

LONE STAR MOTOR CO.
Sappington

ILLINOIS

STANDARD CHEVROLET CO.
1351 State St., *East St. Louis*

Drives 50 Autos In 35 Years, But Has Had No Accidents

Dr. Harry R. Webster, Ottawa, Kan., a dentist, has owned more cars than he is years old. Recently Dr. Webster counted up and discovered that he had owned or had an interest with his father in more than 50 cars in the last 35 years.

His taste in colors runs to red and yellow, and at present he is driving a cream-colored Pontiac sedan. It is his third Pontiac.

Dr. Webster reports that he never has had an accident.

$9.00 THIS AD IS WORTH $9.00

PD *Special—Regular $12 Value*

16 ONE-HOUR LESSONS

DANCING

Tap—Ballet—Toe Limbering and Stretching $3.00 Modern Ballroom

3 DAYS TO ENROLL—Sept. 30, Oct. 1 and 2

This Stage Arts School offer is made possible by the co-operation of Clendenen's Dance Studio.
DAY AND EVENING CLASSES
Babies, Children, Adults—ENROLL: 10 A. M. to 9 P. M.
$3 Must Be Paid When Enrollment Is Made
Right Reserved to Reject Any Application

CLENDENEN'S DANCE STUDIO
6677 Delmar CAbany 8229

BUY 2 DEFENDER 1ST LINE DELUXE TIRES INSTEAD OF 1 AND SAVE!



2 29x4.40-21 Tires for $7.80

2 30x4.50-21 TIRES FOR..	$8.60	2 5.25x18 TIRES FOR..	$10.85
2 28x4.75-19 TIRES FOR..	$9.10	2 5.50x17 TIRES FOR..	$11.90
2 29x5.00-19 TIRES FOR..	$9.75	2 5.50x19 TIRES FOR..	$12.45

SITE OIL CO.

MARKET AT VANDEVENTER
• 3420 N. Kingshighway • 2111 Gravois
• 8200 Manchester • 7200 Page • 13th & Lafayette
AND ALL SITE STATIONS

Chevrolet Dealers Find Advertising of Used Cars Is Paying

The Chevrolet Motor Co. which recently enlarged its advertising program to include advertising of guaranteed used cars, is receiving reports from its dealers throughout the country to the effect that used car sales have been greatly stimulated, and that an unusually large number of buyers are seeking reconditioned cars for winter driving.

At the factory W. E. Holler, vice-president and general sales manager, who watches the progress of used-car sales closely because of its value as an index of business, interprets the increased sales of guaranteed reconditioned cars as a sign of improved purchasing power resulting from increased business activity.

"This strongly felt demand for good used cars," he said, "is a natural consequence of the gradual improvement in the employment situation. That our own dealers are feeling the demand to an unusual degree, is, I believe, the direct result of our used-car advertising, used in co-operation with our dealer organization, assuring the public that Chevrolet dealers who display used cars bearing the 'guaranteed O. K.' tag are under special agreement with the factory to use the red tag only on cars that have been thoroughly reconditioned."



TERRACE GARDEN
6th and Washington
RALPH LEWIS, M. C.
Presents a Complete New Floor Show Tonight
DELICIOUS AMERICAN and ITALIAN DINNERS $1
Served Daily and After 12 Noon on Sunday
FLOOR SHOW, 5 VAUDEVILLE ACTS AND DANCE MUSIC INCLUDED
★ 14-PIECE ORCHESTRA ★
NO COVER—NO MINIMUM CHARGE AT ANY TIME—EXCEPT SATURDAY
Try Our Special Daily Luncheons Served Daily 11:30 A. M. to 2:30 P. M. 30c and 45c
LADIES are invited to hold bridge parties in afternoon at no extra charge.
FOR RESERVATIONS Phone CEntral 8374

J. W. Honomichl Now Assistant Manager Here for Standard Oil

J. W. Honomichl has just been appointed assistant manager in St. Louis for the Standard Oil Co. of Indiana.

Honomichl, who comes here from Wichita, Kan., has been with the Standard Oil Co. since 1915, when he was employed as a saleswriter in the Wichita office. In 1918 he became assistant office manager. He was transferred twice in 1922, first to Joliet, Ill., as office manager, and then to Decatur. In 1925 he was made office manager of the auditing department in Chicago. Then he was transferred to Grand Rapids and Detroit, where he remained until promoted to assistant manager of the Wichita division in 1929.

TWA Changes 'Plane Schedules to Reduce Time, Effective Today

Effective today, Transcontinental & Western Air, Inc., will make several changes in schedule, which will result in a further reduction of operating time between St. Louis and the Pacific Coast, and also between St. Louis and Eastern cities, including New York.

The TWA "Sky Master," flying via the Boulder Dam and Grand Canyon, departing from St. Louis at 6:13 a. m., will arrive in Los Angeles at 4:36 p. m., a reduction of 29 minutes in the coast-to-coast operation of this schedule.

The "Sun Racer" will depart from St. Louis at 1:57 p. m., arriving in Los Angeles at 11:26 p. m., a reduction of 10 minutes in time.

The eastbound "Sky Queen," departing at 10:30 p. m., will arrive in New York at 5:41 a. m. Eastern standard time, a substantial reduction in flying time.

Pierce-Arrow Officer Visits St. Louis on Tour of Distributers

Thomas J. O'Rourke, vice-president in charge of sales for the Pierce-Arrow Motor Car Co., was in St. Louis Wednesday in the course of a tour of distributers in the Middle West. He came especially to confer with George B. Gruet, president of the local distributer, the Pierce-Arrow St. Louis Co., Inc.

O'Rourke expressed pleasure over conditions in this area, and said that the future for Pierce-Arrow looked steadily better.

He said indications were that Pierce-Arrow would experience the best year in its 35 years' history during 1936.

Speed Club Members Leading for National Racing Championship

M. C. Dewitt, vice-president of the Champion Spark Plug Co., reports that members of the Champion 100-mile-an-hour club are leading in the A. A. A. national championships.

"This is not at all unexpected," says Dewitt, "for these men have proved they are leading race drivers of this country by their past achievements. To be members of the Champion 100-mile-an-hour club, they must have averaged better than 100 miles an hour in the Indianapolis 500-Mile Race, and have driven the entire race without relief."

According to the official bulletin of the American Automobile Association, seven of the first nine places in the standings for the national championships are held by members of the Champion 100-mile-an-hour club.

Klinger Says Pontiac Is Expecting to Sell 225,000 of 1936 Cars

H. J. Klingler, president and general manager of Pontiac Motor Co., told 400 members of the field personnel of the company, assembled Friday for the annual convention marking the close of the 1935 model-year, that Pontiac expected to build and sell 225,000 of the 1936 models.

"After the shortest shut-down period in the history of Pontiac, production has been resumed with cars coming off the assembly line at the rate of more than 500 per day," Klingler said.

"The plant will be speeded up as fast as possible, so that we can build 48,000 cars by the end of the year.

"Pontiac and Fisher Body Corporation have completed the expenditure of $3,500,000 in the city of Pontiac thus doubling the capacity of the plants for the production of Pontiac automobiles."

Movie Time Table

AMBASSADOR—"She Married Her Boss," with Claudette Colbert and Melvyn Douglas, at 1:20, 4:10, 6:55 and 9:45; "Thunder in the Night," at 12:10, 2:55, 5:45 and 8:35.

FOX—"She Married Her Boss," at 1:35, 4:20, 7:05 and 9:45; "Thunder in the Night," at 12:30, 3:05, 5:50 and 8:35.

LOEW'S—"Broadway Melody of 1936," with Jack Benny and Eleanor Powell, at 12:38, 2:57, 5:16, 7:35 and 9:54; Louis-Baer fight pictures at 12:12, 2:31, 4:50, 7:09 and 9:28.

MISSOURI—"Superspeed," with Florence Rice and Norman Foster, at 2:25, 5, 7:40 and 10:15; "Dizzy Dames," at 1:10, 3:45, 6:20 and 8:55.

ORPHEUM—"Top Hat," with Fred Astaire and Ginger Rogers, at 12:18, 2:17, 4:16, 6:15, 8:14 and 10:13.

SHUBERT—"The Return of Peter Grimm," with Lionel Barrymore and Helen Mack, at 12:50, 3:29, 6:08 and 8:47; "The Goose and the Gander," at 2:11, 4:50, 7:29 and 10:08.

ARGENTINA TO USE $1,400,000 IN FIGHT ON GRASSHOPPERS

Farmers, Trapping Insects, to Get 2.8 Cents for Sack of 66 Pounds.

BUENOS AIRES, Sept. 28.—Argentina is preparing for its annual fight against the grasshopper invasion from the Chaco. Some 13,000 miles of galvanized iron barriers, 9000 volunteer committeemen, thousands of farmers and 5,000,000 pesos ($1,400,000) will be used against the insects.

The grasshoppers, in swarms sometimes covering several square miles, descend each year from Eastern Bolivia and Western Paraguay, scene of the recent war between those nations, and usually attack from two to six provinces in Argentina's rich grain belt.

Galvanized iron barriers are sold or rented to farmers who trap the insects, rake them into sacks, and sell them to the government for 2.8 cents for a sack of 66 pounds. The method destroys grasshoppers in the crawling stage, although it does not work against flying swarms. Last year when the appropriation was only 5 per cent of this year's 38,000 tons of grasshoppers were paid for.

Most of the sacked locusts are dumped in pits, doused with creosote, and burned, but several shipments have been sent to Europe as fertilizer. The South American grasshopper is larger than the North American variety and has a bigger head.

TWO CONFESSED LIQUOR VIOLATORS DENIED PAROLES

Federal Judge Moore Remarks He Has Been Too Lenient With Such Cases.

Federal Judge Moore yesterday refused to consider paroles for two confessed liquor violators and announced that he intended to send violators convicted of illegal manufacture of liquor to the penitentiary.

Louis Vitale, 4201W Kennerly avenue, who confessed possession of unlicensed liquor, must serve four months in jail at St. Charles. He was also fined $500. Counsel for Tony Tomatchio, who last week was sentenced to eight months in jail, penalized $500 and fined $100, sought a parole for his client on payment of the penalty and fine. Judge Moore denied the plea, remarking that he had been too lenient in liquor cases. Tomatchio, a widower, has two minor sons.

DINE AND DANCE
DAILY—NO COVER CHARGE
Chester Smith and His Orchestra
Floor Show Every Sat. Nite
Delicious American and Chinese Dishes
BEER ON TAP
Special Noon Luncheon, 45c
Large Dinner or Bridge Parties Welcome



NANKING INN
8TH & WASHINGTON Opp. Loew's 2nd Floor

AMUSEMENTS

GRAND OPERA HOUSE
Continuous 11 to 11 MARKET at 6th ST. Tel. CHestnut 1090 Bring the Ladies
New Idea Vaudeville BURLESK New Idea Pictures
EXTRA ADDED ATTRACTION
COUNTESS VANYA
EXOTIC AND MODERNISTIC DANCES
BARGAIN HOURS—11 TO 1—25c

AMUSEMENTS

GRAND CENTRAL 25c TIL 6
BEGINS TODAY
Soviet Russia's Greatest Film Epic
CHAPAYEV
(THE RED COMMANDER)
with English Titles
"Stirring players live the roles they play."
—Chicago Tribune
"... The Soviet wow."
—Walter Winchell
"... This is the best."
—Chicago Daily News
3 DAYS ONLY
TODAY AT 1 P. M.
25c till 6. 40c Nights

SPICY BURLESQUE 6TH AND CHESTNUT GARRICK NATIONALLY FAMOUS FOR AMERICA'S MOST GORGEOUS GIRL SHOWS
NOW VIC PLANT International Comedian 52 ★ STARS
"MISCHIEF MAKERS"
with HELEN DEAUVIRRE GARDENIA PETAL DANCER FROM FRENCH CASINO

Treat the Family -o- See a Good Show
DON'T FORGET THE SALES TAX IS EFFECTIVE NOW

LOEW'S
NOW Doors Open 11:30 A.M. TODAY
J-E-L-L-O EVERYBODY!
Broadway Melody OF 1936
JACK BENNY
ELEANOR POWELL
ROBERT TAYLOR
UNA MERKEL
FRANCES LANGFORD
JUNE KNIGHT
Vilma & Buddy EBSEN
15 Stars! 5 Song Hits!
Glorious with Melody! Bulging with Fun! Crammed with Stars of Radio, Stage and Screen!
25c to 2 P. M.
EXCLUSIVE OFFICIAL FILMS
Extra Added Attraction!!
The Million Dollar Battle of the Century!!
MAX BAER vs. JOE LOUIS
BLOW-BY-BLOW SCENES RIGHT FROM THE RINGSIDE!

SHUBERT WARNER THEATRES ORPHEUM
—NOW— KAY FRANCIS GEORGE BRENT in Warner Bros.' "The Goose and The Gander"
—PLUS— LIONEL BARRYMORE "Return of Peter Grimm"
25c TIL 2
—NOW— 2d Smashing Week FRED ASTAIRE GINGER ROGERS in RKO-Radio's "TOP HAT"
HI-POINTE NOW "BECKY SHARP"—All in Gorgeous Color!!! Plus Joan Blondell, Glenda Farrell in "We're in the Money"

BOTH THEATRES FOX & AMBASSADOR THIS WEEK ONLY
Kissless Bride Warns Working Girls!
CLAUDETTE COLBERT in "SHE MARRIED HER BOSS"
EDMUND LOWE, Karen Morley in "Thunder in the Night"
SUPERSPEED Florence Rice-Norman Foster MISSOURI 2 BIG PICTURES DIZZY DAMES Florine McKinney-M. Rawlson

EMPRESS OLIVE at GRAND
GRAND 3-UNIT SHOW
SPENCER TRACY-VIRGINIA BRUCE
'THE MURDER MAN'
UNIT No. 2
LESLIE HOWARD - MERLE OBERON
'SCARLET PIMPERNEL'
TODD-KELLY COMEDY

FIRST SHOW 1:00 P. M. RITZ 25c 12:30 to 2 P. M.
MAUREEN O'SULLIVAN JOEL McCREA ADRIENNE AMES
'WOMAN WANTED'
ANN SOTHERN JACK HALEY ROGER PRYOR
'THE GIRL FRIEND'
TODD-KELLY COMEDY

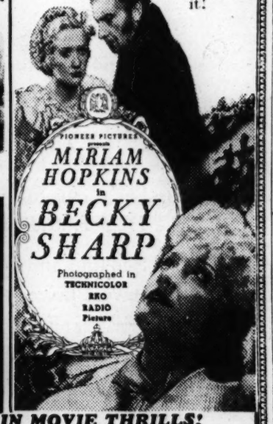
UPTOWN
JACK HALEY ANN SOTHERN ROGER PRYOR
"THE GIRL FRIEND"
UNIT 2
Maureen O'Sullivan—Joel McCrea
"WOMAN WANTED"
PATSY KELLY THELMA TODD Laffs WALT DISNEY'S COLORED CARTOON
4 UNITS

Prospective tenants for vacant rental property are reached economically through the rental columns of the Post-Dispatch—daily and Sunday.

It's Here! "Harvest Festival of Hits"
ALWAYS A BETTER SHOW St. Louis Amusement Co. AND AFFILIATES
MIKADO 5955 Easton Blondell-Farrell "We're in Money" G. Moore-Carrillo "Love Me Forever"
CAPITOL 6th and Chestnut ★ GRANADA 4533 Gravois ★ W. E. LYRIC Delmar and Euclid
SHENANDOAH Grand and Shenandoah ★ LINDELL Grand and Hebert
GUARANTEED! BIGGEST MOVIE-HITS IN TOWN!!
The Grandest Laff-Show Since 'Traveling Saleslady'!



JOAN BLONDELL GLENDA FARRELL in "WE'RE IN THE MONEY" With HUGH HERBERT ROSS ALEXANDER
New! Living Technicolor! You'll Marvel! Rave and Enjoy it!



PIONEER PICTURES MIRIAM HOPKINS in BECKY SHARP Photographed in TECHNICOLOR RKO RADIO Picture
SOMETHING NEW IN MOVIE THRILLS!
"MARCH OF TIME" ON SCREEN!
It's a "Newsmagazine" of the screen! Based on very elements that make the most gripping of all news stories! THRILLS! PERSONALITIES! HEART-BREAKS! HUMOR! ACCIDENT! CRIME!—ALL PARADE ACROSS THE SCREEN IN "THE MARCH OF TIME!" A TREAT IN ITSELF!
UNION Union & Easton 20c Admission JAMES DUNN, 'DARING YOUNG MAN' PRESTON FOSTER, 'STRANGERS ALL'
AUBERT 4949 Easton Dick Powell, 'Broadway Gondolier' Fred MacMurray, 'Men Without Names'
LAFAYETTE 1643 S. Jefferson Dick Powell, 'Broadway Gondolier' Fred MacMurray, 'Men Without Names'
CONGRESS 4023 Olive 20c Admission Geo. Raft-Ed. Arnold, 'Glass Key' Wheeler & Woolsey, 'The Nitwits'
MAFFITT Vandeventer & St. Louis G. Moore-Carillo, 'Love Me Forever' Jean Arthur in 'Party Wire' Popeye Club! Popeye Comedy, Etc.
KINGSLAND 6457 Gravois Grace Moore-Carillo, 'Love Me Forever' Zasu Pitts, 'She Gets Her Man'
PAGEANT 5851 Delmar Dick Powell, 'Broadway Gondolier' Fred MacMurray, 'Men Without Names'
MANCHESTER 4247 Manchester JAMES CAGNEY, 'IRISH IN US' JEAN ARTHUR in 'PARTY WIRE'
SHAW 3901 Shaw GRACE MOORE-CARILLO, 'LOVE ME FOREVER' ZASU PITTS, 'SHE GETS HER MAN'
TIVOLI 6350 Delmar
MAPLEWOOD 7170 Manchester
GRAVOIS 2631 S. Jefferson
FLORISSANT 2138 E. Grand
James Cagney-Pat O'Brien Olivia DeHavilland-F. McHugh-Allen Jenkins in 'THE IRISH IN US'
RICHARD DIX Margot Grahame-Preston Foster 'THE ARIZONIAN'

For economical buyers the Post-Dispatch "Want" advertisers present the opportunity to select slightly used articles at prices far below their actual value, and in many cases these articles have the appearance of being new. Read the Want ads, take advantage of these bargains to save money.

TODAY'S PHOTO PLAY INDEX

AVALON Kingshighway at Chippewa	SPENCER TRACY 'MURDER MAN' LESLIE HOWARD 'SCARLET PIMPERNEL' THELMA TODD-PATSY KELLY COMEDY	**Michigan** 7224 Michigan	William Powell in 'ESCAPADE.' Geo. O'Brien in 'Hard Rock Harrigan.'
NEW WHITE WAY 6th & Hickory	John Boles in 'Orchids to You.' Buddy Rogers in 'OLD MAN RHYTHM.'	**PALM** 3010 N. Union	ROBT. YOUNG and MADGE EVANS in 'Calm Yourself' Peter Lorre and Francis Drake in 'MAD LOVE' Mat., 'CALL OF THE SAVAGE' No. 12.
BRIDGE	4869 Natl. Bridge, 15c-10c. 'Paris in Spring,' Tullio Carminati. 'People Will Talk,' Chas. Ruggles.	**Pauline** Lillian & Claxton	JANE WITHERS in 'GINGER' LORETTA YOUNG Warner Oland in 'SHANGHAI'
Cardinal 6900 Florissant	'Oil for the Lamps of China,' P. O'Brien. 'Under the Pampas Moon,' Warner Baxter.	**Plymouth** 1175 Hamilton	Franchot Tone, Joan Crawford in "NO MORE LADIES" 'Baby Face Harrington,' Chas. Butterworth. Chase Comedy. Mat., Buck Jones Serial. Continuous 2 to 11 P. M.
Cinderella Cherokee & Iowa	Kay Francis in 'Stranded.' Gene Raymond in 'Hooray for Love.'	**Powhatan** 3111 Sutton	BETTE DAVIS in 'GIRL FROM 10TH AV.' WARNER OLAND in 'CHARLIE CHAN IN EGYPT.'
COLUMBIA 5257 Southwest	Fred MacMurray, Madge Evans in 'Men without Names.' Buddy Rogers, 'OLD MAN RHYTHM.'	**Princess** 2841 Pestalozzi	'Public Hero No. 1,' 'Buggies of Red Gap,' Chase Comedy and Mickey Mouse. Mat. 1:30 P. M. Gifts to the Kiddies.
Compton 3145 Park	Jean Harlow, Wm. Powell in 'RECKLESS.' Wallace Ford, 'THE NUT FARM.'	**Red Wing** 4537 Virginia	Shirley Temple in 'Our Little Girl.' Chester Morris, 'Public Hero No. 1.'
FAIRY 5640 Easton	Mat. to 5:30—20c. E. Bergner in 'Escape Me Never,' and 'Murder in the Fleet.'	**RIVOLI** 6th Near Olive	Grace Moore, Lee Carillo in 'Love Me Forever.' 'Three Stooges' and Color Cartoon.
Hollywood 6th & St. Charles	Edmund Lowe in 'Black Sheep.' Lew Ayres in 'The Silk Hat Kid.'	**ROBIN** 5479 Robin	Kay Francis in 'Stranded.' Gene Raymond, 'Hooray for Love.' Comedy, Cartoon, others.
IRMA 6324 Bartmer	Bette Davis in 'FRONT PAGE WOMAN,' and 'Hard Rock Harrigan.'	**ROXY** 5500 Lansdowne	Bette Davis, 'Girl From 10th Ave.' Warner Oland, 'Charlie Chan in Egypt.'
Ivanhoe 3239 Ivanhoe	Kay Francis, George Brent in 'STRANDED.' Wheeler & Woolsey in Comedy and Betty Boop. 'NIT WITS.'	**Shady Oak** CLAYTON	Will Rogers in 'Doubting Thomas.' Wheeler & Woolsey in 'Nit Wits.'
King Bee 1710 N. Jefferson	C. Morris, 'Public Hero No. 1.' Warner Oland, 'Charlie Chan in Egypt.'	**STUDIO** 6218 Nat. Bridge	'Doubting Thomas' WILL ROGERS Also 'MURDER IN THE FLEET.'
Kirkwood Kirkwood, Mo.	'No More Ladies,' Joan Crawford, Robt. Montgomery, 'Stranded.' Kay Francis, George Brent. Also Comedy.	**Macklind** 5416 Arsenal	Will Rogers, 'DOUBTING THOMAS.' Ann Sothern, 'Hooray for Love.' 10c-20c.
LEMAY Wiley Post in 'AIR HAWKS.'	318 Lemay Ferry Road Joe E. Brown in 'Alibi Ike.' Shorts.	**Temple** FERGUSON	Kay Francis, George Brent in 'STRANDED.' Ralph Bellamy in 'THE HEALER.'
Lexington 3408 N. Union	Richard Cromwell, Marian Marsh in "UNKNOWN WOMAN" Norman Foster, Evelyn Knapp in 'LADIES CRAVE EXCITEMENT' Mickey Mouse and News. Mat., Bob Steele, 'Courageous Kid.' Free 5c Bag of Popcorn to Those Attending Matinee.	**Marquette** 1806 Franklin	'SHANGHAI,' Loretta Young, Chas. Boyer. 'Ginger,' Jane Withers.
		Virginia 5117 Virginia	Kay Francis, 'STRANDED' Gene Raymond in 'HOORAY FOR LOVE.'
		McNAIR 2100 Pestalozzi	Joe E. Brown in 'ALIBI IKE.' Robt. Taylor in 'Murder in the Fleet.' Comedy. Popeye. Oddity. 10c and 20c.
		Wellston 6226 Easton	Robt. Young in 'CALM YOURSELF.' Norman Foster in 'Ladies Crave Excitement,' & First All-Color Mickey Mouse.
		MELBA Grand & Miami	WILLIAM POWELL in 'ESCAPADE,' and JANE WITHERS in 'GINGER.'
		YALE 3700 Minnesota	'Public Hero No. 1,' Chester Morris, Jane Eyre,' Virginia Bruce. Popeye Cartoon. 10c & 20c. Mat. Only, Free Popcorn to Children, and 'Mystery Mountain,' K. Maynard.
MELVIN 2912 Chippewa	Geo. Raft in 'GLASS KEY.' Warner Oland, 'CHARLIE CHAN IN EGYPT.'		
Ashland 3520 Newstead	'GINGER,' Jane Withers. 'FRONT PAGE WOMAN,' Bette Davis, George Brent.	**LOWELL** 5039 N. B'dway	OPENS SATURDAY
BADEN 8201 N. B'way	JANE WITHERS, JACKIE SEARL in 'GINGER' Gene Stratton Porter's KEEPER OF THE BEES Laurel & Hardy, 'TIT FOR TAT.'	**BREMEN** 20th & Bremen	WILLIAM POWELL and LUISE RAINER in 'ESCAPADE' Bette Davis, Geo. Brent in 'FRONT PAGE WOMAN'
O'FALLON 4026 W. Florissant		**Salisbury** 2504 Salisbury	
LEE 4366 Lee	ADMISSION **QUEEN'S** 4704 Maffitt	'DOUBTING THOMAS' with WILL ROGERS. Also 'GIRL FROM 10TH AVE.' with BETTE DAVIS. Todd-Kelly Comedy. MICKEY MOUSE CARTOON.	

MONDAY—AT MANNE'S

12 Smart PIECES! $89



SAVE $100!
On This Smart, New
12 PIECE OUTFIT
Usually $189, Now $89!

If you have planned to refurnish your living room this Fall (and so many have), you'll certainly want to see this *$189 value.* Note the smart, new 5-piece Suite . . . exquisite carvings . . . gorgeous coverings . . . *guaranteed against damage by moths.* The handsome Occasional Chair, Occasional Table, Table Lamp with Shade, End Table, Smoker, and Magazine Rack complete the group. A whole room for less than what you'd expect to pay for the suite alone. *Hurry!*

Only $5 Delivers

8 BIG FLOORS FURNITURE REDUCED!

Open Till 9 P. M. Free Parking

TAKE A LONG TIME TO PAY!

"Better Furniture for Less Money —Always!"

FREE CAB SERVICE
Our car will call for you and take you back. No obligation. Phone CAbany 8500.

MANNE BROS.
5615-23 DELMAR

Low Carrying Charge

PART THREE

CARDINAL St. Louis

Billikens Force Play Defensive 9,000 Persons

OMAHA, Neb., Sept. 28.—Creighton Univ opened its 1935 football season here tonight wit victory over the St. Louis University Billikens one of the largest opening game crowds in Cr

The victo pressive for because it Creighton Marchy Sch Dame star game tie b Creighton the first and

Trick P

The St. L on the defe very start first play, K from a scrim he passed 51 play put th 10-yard line, the Billikens However, th delayed. Six 40 yards to racing along he caught th to the edge ers protested over the line ball. The re the play—and ell broke th extra kick attempt.

The Billike slashing atta for a while were on thei With Captai and Wood t carrying, the downs in a r Creighton's 3 a lateral to if he was cle tackler caug 15 yards. He its defense downs. On passed a bea Mitchell who the goal line. grounded just was most s Billiken offen

Bills

In spite of gained 136 y to Creighton first downs Creighton's th ton made its ing attack.

A bad brea to Creighton's the third q kicked off to flying catch stumbled and ball. It was on the St. L fore the Bi themselves th Vincequerra, had made tw cession. Zuer with a nice p

Continued o

THE LINEUPS

ST. LOUIS.	Pos.	CREIGHTON.
Mitchell	L. E.	Bockmueller
Rosclli	L. T.	Nelson
Vollmer	L. G.	R. Vana
Krause	C.	Holland
Putnam	R. G.	Hartnek
Baker	R. T.	Kubes
Fitzgerald	R. E.	Borak
Drone	Q. B.	Schmidt
Wood	R. H.	Wilcox
Hudson (Capt.)	L. H.	Klem
Kloepper	F. B.	Busch

Officials: Pete Welsh (Drake), Umpire — Ira Carrithers (Illinois); head linesman—Bill Hargiss (Emporia); field judge — Jack North (Highland Park).

Substitutions: Creighton—Zuercher for Klem; Navoichick for Busch; McKenna for Nelson; Brick for Bockmueller; Sheppard for Borak; Vinciquerra for Busch; Winship for Schmidt; Pirrucello for R. Vana; Reiffer for Hartnek.

St. Louis—Herrmany for Kloeppner; Cagle for Baker; Nunn for Hudson; Harris for Wood; Ruhl for Fitzgerald; Best for Ruhl; Hemp for Hudson; Banfield for Vollmer; Cianciola for Baker; Fadjen for Krause.

STATISTICS.

	Creighton.	St. Louis.
Yards from scrimmage	134	136
Yard lossed from scrimmage	3	23
Forward passed attempted	9	11
Forward passes completed	5	2
Forward passes intercepted	1	1
Yardage on passes	109	27
Net yardage, passes and scrimmage	240	141
First downs	5	7
Kickoffs	3	1
Average length of kickoffs	37	45
Number of punts	9	9
Total yardage of punts	279	274
Average yards on punts	31	30
Penalties	4	4
Loss from penalties	30	30
Fumbles	1	3
Fumbles recovered by	3	1

PITTSBURGH HELD TO TWO TOUCHDOWNS BY SMALL COLLEGE TEAM

By the Associated Press.

PITTSBURGH, Sept. 28.—The 1935 edition of the University of Pittsburgh football team ran into something unexpected today and came away from its opener against plucky Waynesburg College with a scant 14-0 victory.

The green Panther outfit had the advantage of the Yellowjackets throughout in the matter of ground gained but the Waynesburgers found hole after hole in the line to stop Pitt power plays.

A crowd of 12,000 saw the game which was played in a drizzle of rain.

The "Jackets" began their surprising defense in the first period by holding Pitt scoreless.

RICE ELEVEN DEFEATS LOUISIANA STATE, 10-7

By the Associated Press.

BATON ROUGE, La., Sept. 28.—A flashing first period offensive that netted a touchdown and a field goal gave the powerful Owls of Rice a 10-7 victory tonight over Louisiana State University in a stubbornly fought game, here tonight.

Continued on

WRAY COLV

Restrain Yourself, Jimmy.

"PERSONALLY I'd be glad to fight Joe remarked Heavyweight Champion Ja to an interviewer. "After all he's just a figh along and beat a lot of over-rated opponents."

Whereupon those who read the statement began to smile and suggest that the S. P. C. A. ought to get an injunction restraining Jim from entering the match.

"He'll get killed if he gets in the ring with Joe," about expresses the popular attitude.

Whether any serious mayhem would result to Braddock is open to question. He was a pretty good fighter once, and was regarded as having a very damaging punch. He might avoid Joe for a number of rounds. This writer believes he would do better than Baer did.



BRADDOCK

* * *

Waiting for the "Gate."

HOWEVER, no need to worry about Braddock's plight. He will not have to fight Louis until June or possibly September, when the big "gate Louis on an championship away more dollars.

And when Tan Slugger as well make happy with retirement. est hope of ord.

When Bra fight the m queer situati lenger will champion.

Because of ing power, L permit him guaranteed t the Baer-Lou paid 30 per ceived 25 per no longer ch match was a

The curious fore be noted dock does def Louis, of a cl ond choice in

Continued on

AMUSEMENTS

GRAND CENTRAL 25c Till 6
BEGINS TODAY
Soviet Russia's Greatest Film Epic
CHAPAYEV
(THE RED COMMANDER)
with English Titles
"Stirring players live the roles they play."
—Chicago Tribune
"... The Soviet wow."
—Walter Winchell
"... This is the best."
—Chicago Daily News
3 DAYS ONLY
TODAY AT 1 P. M.
25c till 6. 40c Nights

ARRICK NATIONALLY FAMOUS FOR AMERICA'S MOST GORGEOUS GIRL SHOWS
LANT International Comedian
EF MAKERS' 52 ★ STARS
LUVIRRE GARDENIA PETAL DANCER FROM FRENCH CASINO

Good Show

WARNER THEATRE ORPHEUM
25c Till 2
—NOW—
2d Smashing Week
FRED ASTAIRE
GINGER ROGERS
in RKO-Radio's
"TOP HAT"
BECKY SHARP"—All in Gorgeous Color!!!
Blondell, Grenda Farrell in "We're in the Money"

MBASSADOR THIS WEEK ONLY
ide Warns Working Girls!
E COLBERT in "SHE MARRIED HER BOSS"
n Morley in "Thunder in the Night"
SSOURI BIG PICTURES
DIZZY DAMES
Florine McKinney-M. Rambeau

FIRST SHOW 1:00 P. M. | RITZ | 25c 12:30 to 2 P. M.
★ MAUREEN O'SULLIVAN ★ JOEL McCREA ★ ADRIENNE AMES
'WOMAN WANTED'
★ ANN SOTHERN ★ JACK HALEY ★ ROGER PRYOR
'THE GIRL FRIEND'
TODD-KELLY COMEDY

UPTOWN
JACK HALEY ANN SOTHERN ROGER PRYOR
"THE GIRL FRIEND"
UNIT 2
Maureen O'Sullivan—Joel McCrea
"WOMAN WANTED"
PATSY KELLY THELMA TODD Laffs WALT DISNEY'S COLORED CARTOON
4 UNITS 4 UNITS

O PLAY INDEX

Michigan 7224 Michigan — William Powell in 'ESCAPADE.' Geo. O'Brien in 'Hard Rock Harrigan.'
NEW WHITE WAY 6th & Hickory — John Boles in 'Orchids to You.' Buddy Rogers in 'OLD MAN RHYTHM.'
PALM 3010 N. Union — ROBT. YOUNG and MADGE EVANS in 'Calm Yourself' Peter Lorre and Francis Drake in 'MAD LOVE' Mat., 'CALL OF THE SAVAGE' No. 12.
Pauline Lillian & Claxton — JANE WITHERS in 'GINGER' LORETTA YOUNG Warner Oland in 'SHANGHAI'
Plymouth — Franchot Tone, Joan Crawford in "NO MORE LADIES" 'Baby Face Harrington,' Chas. Butterworth. Chase Comedy. Mat., Buck Jones Serial. Continuous 2 to 11 P. M.
Powhatan 3111 Sutton — BETTE DAVIS in 'GIRL FROM 10TH AV.' WARNER OLAND in 'CHARLIE CHAN IN EGYPT.'
Princess 2841 Pestalozzi Mat. 1:30 P. M. — 'Public Hero No. 1,' 'Ruggles of Red Gap,' Chase Comedy and Mickey Mouse. Gifts to the Kiddies.
Red Wing 4557 Virginia — Shirley Temple in 'Our Little Girl.' Chester Morris, 'Public Hero No. 1.'
RIVOLI 6th Near Olive — Grace Moore, Lee Carillo in 'Love Me Forever.' 'Three Stooges' and Color Cartoon.
ROBIN 5479 Robin — Kay Francis in 'Stranded.' Gene Raymond, 'Hooray for Love.' Comedy, Cartoon, others.
ROXY 5500 Lansdowne — Bette Davis, 'Girl From 10th Ave.' Warner Oland, 'Charlie Chan in Egypt.'
Shady Oak CLAYTON — Will Rogers in 'Doubting Thomas.' Wheeler & Woolsey in 'Nit Wits.'
STUDIO 6218 Nat. Bridge — 'Doubting Thomas' WILL ROGERS Also 'MURDER IN THE FLEET.'
Temple FERGUSON — Kay Francis, George Brent in 'STRANDED.' Ralph Bellamy in 'THE HEALER.'
Virginia 5117 Virginia — Kay Francis, 'STRANDED.' Gene Raymond in 'HOORAY FOR LOVE.'
Wellston 6226 Easton — Robt. Young in 'CALM YOURSELF.' Norman Foster in 'Ladies Crave Excitement,' & First All-Color Mickey Mouse.
YALE 3700 Minnesota — 'Public Hero No. 1,' Chester Morris. 'Jane Eyre,' Virginia Bruce. Popeye Cartoon. 10c & 20c. Mat. Only. Free Popcorn to Children, and 'Mystery Mountain,' K. Maynard.
LOWELL 5039 N. B'dway — OPENS SATURDAY
BREMEN 20th & Bremen — WILLIAM POWELL and LUISE RAINER in 'ESCAPADE' Bette Davis, Geo. Brent in 'FRONT PAGE WOMAN'
Salisbury 2504 Salisbury — 'DOUBTING THOMAS' with WILL ROGERS. Also 'GIRL FROM 10TH AVE.' with BETTE DAVIS. Todd-Kelly Comedy. MICKEY MOUSE CARTOON

BROWNS LOSE DOUBLEHEADER TO INDIANS, 3-0 AND 7-3 (SEE PAGE 3)

SPORTS SECTION — ST. LOUIS POST-DISPATCH

PART THREE — ST. LOUIS, SUNDAY MORNING, SEPTEMBER 29, 1935. — PAGES 1—6C

CARDINALS END CUBS' STREAK, WINNING IN 11 INNINGS, 7 TO 5

St. Louis U. Eleven Loses to Creighton, 13 to 0

Billikens Forced to Play Defensive Game; 9,000 Persons Attend

OMAHA, Neb., Sept. 28.—Creighton University's football team opened its 1935 football season here tonight with an impressive 13-to-0 victory over the St. Louis University Billikens before 9000 spectators, one of the largest opening game crowds in Creighton's history.

The victory was particularly impressive for the Creighton followers because it was the first game for Creighton under the coaching of Marchy Schwartz, the former Notre Dame star. It also broke the three game tie between the two teams. Creighton scored its touchdowns in the first and third periods.

Trick Play Gains 50 Yards.

The St. Louis squad was placed on the defensive almost from the very start of the game. On the first play, Klem pulled a trick play from a scrimmage formation when he passed 51 yards to Wilcox. The play put the ball on the Billiken 10-yard line, where the line held and the Billikens got the ball on downs. However, the touchdown was only delayed. Six plays later Klem passed 40 yards to Bockmueller who was racing along his own goal line when he caught the pass. He was close to the edge and the St. Louis players protested that he had stepped over the line before he caught the ball. The referee, however, allowed the play—and the touchdown. Mitchell broke through the line on the extra kick play, to block the attempt.

The Billikens came back with a slashing attack a little later, and for a while it looked as if they were on their way to a touchdown. With Captain Hudson, Herrmany and Wood doing most of the ball carrying, the trio made three first downs in a row and had the ball on Creighton's 33. Then Drone tossed a lateral to Wood and it looked as if he was clear but a lone Creighton tackler caught him after he raced 15 yards. Here Creighton collected its defense and held for three downs. On the fourth Hudson passed a beautiful bullet shot to Mitchell who had raced too far over the goal line. The ball was finally grounded just over the line. This was most serious threat of the Billiken offense.

Bills Outgain Rivals.

In spite of the score the Billikens gained 136 yards from scrimmage to Creighton's 134 and made six first downs from scrimmage to Creighton's three. However, Creighton made its headway with its passing attack.

A bad break for Mitchell lead up to Creighton's second touchdown in the third quarter. Bockmueller kicked off to Mitchell, who made a flying catch of the punt but stumbled and in falling dropped the ball. It was recovered by Busch on the St. Louis 30-yard line. Before the Billikens could recover themselves the Creighton backs of Vincequerra, Wilcox and Zuercher had made two first downs in succession. Zuercher aided the drive with a nice pass for 12 yards over

Continued on Page 2, Column 7.

THE LINEUPS

ST. LOUIS.	Pos.	CREIGHTON.
Mitchell	L. E.	Bockmueller
Rosini	L. T.	Nelson
Vollmer	L. G.	R. Vana
Krause	C.	Holland
Poinano	R. G.	Hartnek
Baker	R. T.	Kubes
Fitzgerald	R. E.	Borak
Drone	Q. B.	Schmidt
Wood	R. H.	Wilcox
Hudson (Capt.)	L. H.	Klem
Kloepper	F. B.	Busch

Officials: Pete Welsh (Drake). Umpire—Ira Carrithers (Illinois); head linesman—Bill Hargiss (Emporia); field judge—Jack North (Highland Park).

Substitutions: Creighton—Zuercher for Klem; Navolchick for Busch; McKenna for Nelson; Brick for Bockmueller; Sheppard for Borak; Vinciquerra for Busch; Winship for Schmidt; Pirrucello for R. Vana; Beiffer for Hartnek.

St. Louis—Herrmany for Kloeppner; Caple for Baker; Nunn for Hudson; Harris for Wood; Ruhl for Fitzgerald; Best for Ruhl; Hemp for Hudson; Banfield for Vollmer; Cianciola for Baker; Padjen for Krause.

STATISTICS.

	Creighton.	St. Louis.
Yards from scrimmage	134	136
Yard lossed from scrimmage	3	23
Forward passed attempted	9	11
Forward passes completed	5	2
Forward passes intercepted	1	1
Yardage on passes	109	27
Net yardage, passes and scrimmage	240	141
First downs	5	7
Kickoffs	3	1
Average length of kickoffs	37	45
Number of punts	9	9
Total yardage of punts	279	274
Average yards on punts	31	30
Penalties	4	4
Loss from penalties	30	30
Fumbles	1	3
Fumbles recovered by	3	1

PITTSBURGH HELD TO TWO TOUCHDOWNS BY SMALL COLLEGE TEAM

By the Associated Press.

PITTSBURGH, Sept. 28.—The 1935 edition of the University of Pittsburgh football team ran into something unexpected today and came away from its opener against lucky Waynesburg College with a scant 14-0 victory.

The green Panther outfit had the advantage of the Yellowjackets throughout in the matter of ground gained but the Waynesburgers found hole after hole in the line to stop Pitt power plays.

A crowd of 12,000 saw the game which was played in a drizzle of rain.

The "Jackets" began their surprising defense in the first period by holding Pitt scoreless.

RICE ELEVEN DEFEATS LOUISIANA STATE, 10-7

By the Associated Press.

BATON ROUGE, La., Sept. 28.—A flashing first period offensive that netted a touchdown and a field goal gave the powerful Owls of Rice a 10-7 victory tonight over Louisiana State University in a stubbornly fought game, here to-

Continued on Page 2, Column 3.

WRAY'S COLUMN

Restrain Yourself, Jimmy.

"PERSONALLY I'd be glad to fight Joe Louis any time," remarked Heavyweight Champion James J. Braddock to an interviewer. "After all he's just a fighter who has come along and beat a lot of over-rated opponents."

Whereupon those who read the statement began to smile and suggest that the S. P. C. A. ought to get an injunction restraining Jim from entering the match.

"He'll get killed if he gets in the ring with Joe," about expresses the popular attitude.

Whether any serious mayhem would result to Braddock is open to question. He was a pretty good fighter once, and was regarded as having a very damaging punch. He might avoid Joe for a number of rounds. This writer believes he would do better than Baer did.



BRADDOCK

• • •

Waiting for the "Gate."

HOWEVER, no need to worry about Braddock's plight. He will not have to fight Louis until June or possibly September, when the big "gates" are ajar. To waste Louis on an indoor fight for the championship would be casting away more than half a million dollars.

And when Jim does meet the Tan Slugger of Detroit he might as well make up his mind to be happy with the loser's end and retirement. He hasn't the slightest hope of winning, on his record.

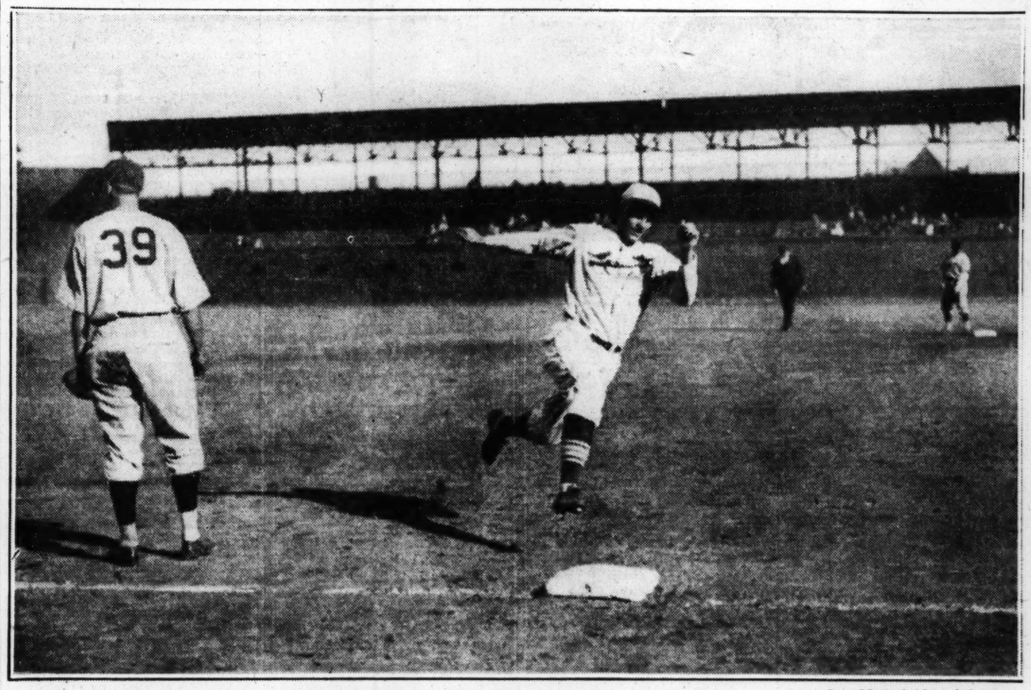
When Braddock and Louis do fight the match will present a queer situation in that a challenger will receive more than a champion.

Because of his superior drawing power, Louis' backers will not permit him to fight until he is guaranteed the lion's share. In the Baer-Louis battle, Joe was paid 30 per cent, while Baer received 25 per cent. But Baer was no longer champion when the match was arranged.

The curious spectacle will therefore be noted, on the night Braddock does defend his title against Louis, of a champion who is second choice in the betting, who is

Continued on Page 2, Column 3.

BREAKING THAT CUB STREAK—*Rothrock Scores First Run*



Jack Rothrock of the Cardinals opened the Cardinals' fourth inning with a single and scored on Joe Medwick's triple. Rothrock is shown rounding third in his dash to the plate for the first tally of the game with the Cubs, Larry French was the Chicago pitcher.

FRISCH SIGNS TO LEAD CARDS AGAIN IN 1936

Frank Frisch yesterday signed a one-year contract to continue as manager of the Cardinals and will be back at second base next year, leading a team of Redbirds with a strengthened pitching staff, it became known yesterday afternoon.

The Fordham Flash's salary will be the same as this year and he is well pleased with the arrangement, he told the Post-Dispatch.

"I am perfectly satisfied," Frisch said. "St. Louis is a great place in which to play. The city has been very good to me. I have made many good friends here and I am happy to remain.

"Changes in the club will be necessary. Everybody knows that we must strengthen our pitching staff and every effort will be made to add hurling power.

"I intend to play in every game when I am able to play next year. I was a regular at the start of the 1935 season and went out when I hurt my leg. When the leg had healed, Whitehead was going so strong I felt I couldn't break up the combination. But next spring, when the squad assembles at Bradenton, Fla., Frank Frisch will be my first candidate for second base."

Louis Goes to Detroit.

NEW YORK, Sept. 28.—Joe Louis, Negro heavyweight boxer who defeated Max Baer Tuesday night, boarded a train for Detroit today, accompanied by his bride and John Roxborough, one of his managers. Louis said he and his wife would attend the first two games of the world series in Detroit and then go to Chicago to establish their permanent home.

Alabama Held To 7-7 Tie by Howard Bulldogs

By the Associated Press.

UNIVERSITY, Ala., Sept. 28.

THE Howard Bulldogs sprang an amazing upset before 4500 fans here today as they held the Alabama Crimson Tide, Rose Bowl and Southeastern Conference champions, to a 7 to 7 tie.

A pass, Harbin to Snell, for 35 yards brought the Howard tally in the final period and Penrod kicked the point which tied the score.

Alabama's last minute passing attack failed and Howard held the ball on the Alabama 35-yard line as the game ended.

Howard missed two previous scoring opportunities by dropping passes over Alabama's goal line.

Football Scores

LOCAL.			
Creighton	13	St. Louis U.	0
McKinley	7	C. B. C.	0
E. St. Louis	20	Soldan	0
Clayton	6	Kirkwood	0
Vashon	6	Lincoln	6
Madison	38	Wellston	0
University City	26	Collinsville	13
Bierwirth	7	Western M. A.	0
Gillespie	6	Wood River	0
Maplewood	34	Hillsboro	0
BIG SIX.			
Notre Dame	28	Kansas	7
Notre Dame	28	Kansas	7
Oklahoma	3	Colorado	0
Missouri	39	Jewell	0
MISSOURI VALLEY.			
Michigan State	41	Grinnell	6
Iowa State	6	Cornell Coll.	6
BIG TEN.			
S. Dakota State	13	Wisconsin	6
Northwestern	14	De Paul	0
Minnesota	26	N. Dakota State	6
Ohio U.	6	Illinois	0
Nebraska	28	Chicago	7
Iowa	26	Bradley	0
EAST.			
Navy	30	Wm.-Mary	0
Moravian	6	Lafayette	0
Holy Cross	12	Providence	0
Pittsburgh	14	Waynesburg	0
Colgate	30	Niagara	0
Maryland	39	St. John's	6
Fordham	14	Franklin-Marshall	7
Clarkson	57	Ottawa	0
Cortland	10	Canisius	7
Holbrook	52	Hobart	0
American U.	60	Bridgewater	0
West Virginia	0	W. Va. Wesleyan	0
Western Maryland	47	Shenandoah	0
New Hampshire	26	Lowell Text.	0
Middlebury	6	Union	6
Lehigh	16	Upsala	7
Villanova	31	Ursinus	0
Lebanon Teachers	52	Kutztown	0
La Salle	14	Davis Elkins	0
Bates	31	Arnold	0
Conn. State	0	Northeastern	0
Maine	7	Rhode Island	0
Marshall	31	Concord	0
Union	6	Middlebury	6
Westchester Tchrs.	19	Rutgers	7
St. Lawrence	12	Cornell	6
Trinity	32	Hartwich	0
Vermont	18	Rensselaer	0
Baltimore	6	Wilson	6
Wesleyan	27	Coast Guard	0
Williams	28	Mass. State	0
West Liberty	13	Fairmont	0
Bloomsburg Teach.	27	Westminster	6
Bloomsburg Teac.	19	Clarion Tchrs.	0
Boston College	13	St. Anselm	2
Roanoke	25	Langley Field	6
Amherst	6	Colby	6
Dickinson	13	Medical Corps	7
Panzer	13	Wagner	0
Roanoke	25	Langley Field	6
Baltimore	6	Wilson	6
Bluefield Inst.	2	Virginia State	0
Springfield	10	E. Stroudsburg T.	0
MIDDLE WEST.			
Knox	18	Principia	0
Miami, O.	33	E. Ky. Tchrs.	7
Ohio Wesleyan	49	Heidelberg	0
Baldwin Wallace	55	Buffalo	0
Lawrence	7	Lake Forest	0
Hope College	7	Ferris Inst.	6
Goshen	14	Michigan City	7
Elmhurst	25	Morton	0
Wilberforce	21	West. Ky.	0
Lincoln (Mo.)	19	Ninth Cavalry	0
Wabash	44	Oakland City	0
Butler	29	Louisville	0
West. Michigan	13	Ill. College	0
Ripon	6	Millikin	0
Ball State	7	Franklin	0
Valparaiso	26	St. Joseph	0
Evansville	13	Rose Poly	7
Riv.Falls (Wis.) T.	12	Hamline	6
St. John's (Minn.)	21	St. Cloud Teach.	6
LaCrosse Tchrs.	13	Columbia Ia.	7
Wooster	41	Hiram	0
Ripon	6	Millikin	0
Upper Iowa	0	Coe	0
Central Normal	6	Earlham	6
St. Olaf	12	St. Mary's (Minn.)	0
Gustav Adolphus	0	Carleton	0
Moorhead	20	Concordia	0
Monmouth	33	Burlington	0
Manchester	7	Depauw	7
Carnegie Tech	6	Case	3
Adrian	7	Wheaton	0
Alma Coll	22	Detroit Tech.	0
SOUTH.			
Duke	47	So. Carolina	0
Richmond	6	Rand.-Macon	0
North Carolina	14	Wake Forest	0
Clemson	28	V. P. I.	7
Florida	34	Stetson	0
Georgia Tech	33	Presbyterian	0
Vanderbilt	14	Miss. State	9
Washington Lee	18	Wofford	0
Arkansas	12	Pittsburgh Teach	0
Texas	38	Texas A. & I.	6
South. Methodist	60	Austin Coll.	6
W. Ky. Teachers	36	Bethel	0
Alabama	7	Howard	0
Georgia	31	Mercer	0

Continued on Page 2, Column 3.

Missouri Shows Real Scoring Punch; Blanks William Jewell, 39-0

COLUMBIA, Mo., Sept. 28.—A powerhouse running and passing attack pushed by five full teams rolled up a 39-0 victory for Missouri over William Jewell here today as Don Faurot met his first test as head of the "New Deal" Tiger coaching staff.

A crowd of 7000—one of the largest at an opening game here in several years—watched Faurot's combinations sweep to six touchdowns—and the first Missouri victory in two seasons.

So fast did the Tiger mentor change his lineup it was almost impossible to pick out the promising sophomores he will depend upon when the going gets rougher against Big Six teams.

Jack Frye, Al Londe, Art Murray and Henry Mahley led the attack with long runs and effective passes. Missouri completed five of nine aerial attempts for 136 yards. Mahley's 62-yard broken field dash to a touchdown was the most spectacular play.

Frye, who came to Missouri from Rice Institute a year ago, passed nine yards to Londe, St. Louis quarterback, for the first score midway in the opening period. The Tigers had worked the ball into the scoring area on long runs and a 34-yard aerial. Frye kicked the extra point.

Brothers Figure in Scores.

After Missouri had thrown a pass into the end zone, Felix Turnbough, right end from Brookhaven, Miss., blocked a Jewell punt, snared the pigskin and went four yards for a score.

Turnbough's brother, Paul, scored another counter from the six-inch line after his own plunges and a lateral pass put Missour in position.

Lochiner passed to Mahley, Don Johnson ripped tackle for nine yards, and Mahley made his long dash to account for the other scoring. Houston added an extra point from placement after Johnson's counter.

THE LINEUPS

MISSOURI.	Pos.	JEWELL.
Bourne	L. E.	R. Bowles
Harder	L. T.	Stoltzing
Finkel	L. G.	Vogt
Harsh	C.	McDougall
Sconce	R. G.	Wheat
Miller	R. T.	Demasters
Grenda	R. E.	Taylor
Londe	Q. B.	Brant
Frye	L. H.	Wilson
Combs	R. H.	Riley
Houston	F. B.	Younger

Officials: F. E. Denny (Brown); Reaves Peters (Wisconsin); C. A. Clingenpeel (Central).

Score by quarters:

Missouri	14	6	13	6	39
William Jewell	0	0	0	0	0

Missouri scoring: Touchdowns—Londe, F. Turnbough, Mahley (2), Johnson, F. Turnbough. Points after touchdown—Frye, Johnson, Houston (place kicks).

STATISTICS.

	William Jewell.	Missouri.
First downs	1	20
Yards gained rushing	10	476
Forward passes attempted	8	9
Forward passes completed	1	5
Forward passes intercepted by opponents	2	0
Yards by passing	21	136
Punting average	38	37
Average yards punts returned	0	8
Opponents' fumbles recovered	4	1
Yards lost by penalty	5	30

So. Dakota State Upsets Wisconsin

MADISON, Wis., Sept. 28.—South Dakota State, regarded as a good "warm up" opponent for Wisconsin's football opener, shocked the Badgers with a 13—6 defeat here today.

A crowd of 18,000 saw the Jack Rabbits push over a touchdown in the third period and clinch victory with another in the last two minutes of play when Paul Miller dashed 75 yards after intercepting a pass.

The Staters advanced the ball from the Wisconsin 45-yard line to the goal for their initial marker. Miller returned the kickoff 20 yards and then scampered through left tackle to the Badgers' 32-yard line. Two line smashes and a pass, Miller to Diehl, put the ball on the 15-yard line and on the second line play Goldstein crashed over the goal from the one-yard line.

Wisconsin's lone touchdown culminated a 50-yard drive. Jordan passed to Budde for 11 yards and four line plays gained a first down on the 25-yard line. Interference on a pass play put the ball on the nine-yard stripe and Jordan then faded back for a pass that went over the goal and into the waiting arms of Benz, substitute end.

Northwestern Wins in Final Period, 14 to 0

By the Associated Press.

EVANSTON, Ill., Sept. 28.—Northwestern rammed over two touchdowns in the final period today to defeat De Paul, 14 to 0, in the opening game of its football season before a crowd of 20,000.

Hugh Duvall scored both touchdowns to climax the only sustained drives the Wildcats were able to accomplish and kicked one of the extra points. Steve Tots accounted for the other point.

MEDWICK'S SECOND HOME RUN GIVES CHICAGO ITS FIRST LOSS IN 22 GAMES

It CAN Be Done

CARDINALS.	AB.	R.	H.	O.	A.	E.
Judy 2b	4	0	0	2	3	0
King cf	5	0	0	3	0	0
Rothrock rf	4	3	4	2	0	0
Medwick lf	5	3	4	0	0	0
J. Collins 1b	4	0	0	12	1	0
Davis c	4	1	1	8	0	0
Durocher ss	3	0	1	2	2	0
Frisch 3b	1	0	0	2	0	0
Whiteh'd 3b-ss	4	0	1	2	3	0
WINFORD P.	2	0	0	0	0	0
HAINES P	0	0	0	0	0	0
WALKER P.	0	0	0	0	2	0
DeLancey	1	0	1	0	0	0
Orsatti	0	0	0	0	0	0
Totals	37	7	12	33	11	0

DeLancey batted for Haines in tenth.

Orsatti ran for DeLancey in tenth.

CUBS.	AB.	R.	H.	O.	A.	E.
Galan lf	5	1	1	0	0	0
Herman 2b	6	0	3	4	3	0
Klein rf	5	2	2	1	0	0
O'Dea c	5	1	1	5	1	1
Demaree cf	6	1	1	4	1	0
Cavaretta 1b	4	4	3	13	1	0
Hack 3b	3	0	1	3	0	0
Jurges ss	5	0	1	0	6	0
FRENCH P.	3	0	0	0	2	0
KOWALIK P.	1	0	0	0	2	0
Gill	1	0	0	0	0	0
Totals	44	5	13	30	20	1

Gill batted for French in eighth.

INNINGS	1	2	3	4	5	6	7	8	9	10	11	T
CUBS	0	0	0	0	2	0	0	0	3	0	0	5
CARDINALS	0	0	0	3	0	2	0	0	0	0	2	7

Two base hits—Cavarretta. Three base hits—Medwick, Galan, Demaree. Home runs—Klein, Medwick 2. Runs batted in—Medwick 5, J. Collins, Herman, Klein, Demaree, 2, Cavaretta. Sacrifice hits—Judy. Stolen base—Galen. Double plays—Herman to Cavarretta to O'Dea; Judy to J. Collins; Kowalik to Hack to Jurges to Hack. Wild pitch—Kowalik. Passed ball—Davis. Bases on balls—off Kowalik 1; off Winford 5, off Walker 1. Struck out—by French 3; by Kowalik 1; by Winford 6; Walker 1. Hits—off French 9 in 7 innings; off Wowalik 3 hits in 3 innings (none out in 11th) off Winford 12 in 8 1-3 innings; off Haines none in 1 2-3 innings; off Walker 1 in 1 inning. Left on bases—Chicago 12, Cardinals 4. Time 2:18. Umpires—Pinnelli, Klem, Rigler and Reardon. Winning pitcher—Walker; losing pitcher Kowalik.

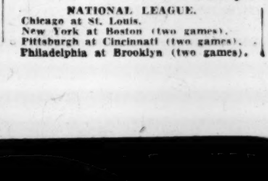
By J. Roy Stockton.

That winning streak of the amazing Cubs, new champions of the National League, finally was broken after it didn't make any difference. Joe Medwick, back in the best hitting stride just about too late to butter any World series parsnips, not to mention grapefruit, bananas, pineapples and oranges, hit a home run with a man on base in the 11th inning to break a tie and give the retiring world champions of Frankie Frisch a 7-5 victory, the first defeat suffered by the Cubs since Labor day.

It would have been a thrilling ball game if anything had been at stake, but even the breaking of a 21-game winning streak wasn't enough to excite the 4827 cash customers. It was difficult to concentrate on the business in hand. It is always like that with ball games after a hectic pennant race has been lost.

Who Fired That Shot?

(George, they tell me there are more quail this year than in the



last 10. I wonder if they'll still be there, Nov. 10. They have a way of being hard to find then.)

It was Joe Medwick's second home run of the afternoon that finally gave the Cubs the unusual taste of defeat. He hit one into the left field seats in the sixth inning after Rothrock had bunted safely and did it again in the eleventh after Jack had singled to right.

(This would be swell weather to go out in the country with a big steak and the dogs and the family, but there's one more ball game to cover.)

DON'T FORGET THAT JUG!

Charley Grimm's team, striving to maintain the victory habit, sent the game into extra innings by putting on a storm in the ninth, just when it seemed that Jim Winford, a graduate from Columbus, was going to make it a victory. The Cards were leading 5 to 2, going into the ninth, but with one out, Klein and O'Dea singled, Demaree tripled for his first hit of the series and when Cavarretta singled, the score was tied. Jess Haines then relieved Winford and stopped the rally.

Continued on Page 3, Column 4.

RED BIRD NOTES

Bill McGee, a recruit from Houston, will probably pitch for the Cardinals in the series final with the new league champions this afternoon. Tex Carleton may hurl for the visitors.

Dizzy Dean was not at the ball park yesterday, the explanation being that he had to buy a pair of shoes or something. Nobody asked the question, but if they should, Jerome had a day off coming.

The fourth game of the series attracted an unexpectedly large crowd, the paid attendance being announced as 4827. There had been a heavy advance sale of reserved seats for the entire Cub series.

Galan's stolen base in the first inning was his twenty-second of the season, putting him two ahead of Pepper Martin.

There was an unusual double play in the tenth inning. De Lancey batted for Haines and singled and Orsatti ran for him. Judy sacrificed Orsatti to second and when King hit to Kowalik, Orsatti was trapped between second and third. Hack missed a throw from Judges and Orsatti returned to second, to find King also there. Hack retrieved the ball and tagged both runners as they stood on the base. Orsatti was entitled to the base, so Umpire Rigler called King out. Orsatti, becoming confused and thinking he was out, stepped off the base and when Hack tagged him a second time, he also was ruled out. Umpire Rigler courteously explained the play for the press box immediately after the game.

The IR Table

NATIONAL LEAGUE.	W.	L.	Pct.	Win.	Lose.
Chicago	100	53	.654	.656	.649
CARDINALS	95	58	.621	.623	.617
New York	90	61	.596	.599	.592
Pittsburgh	77	74	.510	.566	.559
Brooklyn	69	83	.454	.458	.451
Cincinnati	67	84	.444	.447	.441
Philadelphia	64	88	.421	.425	.418
Boston	37	114	.245	.250	.243

AMERICAN LEAGUE.	W.	L.	Pct.	Win.	Lose.
Detroit	93	56	.624	.627	.620
New York	88	59	.559	.601	.595
Cleveland	81	70	.536	.539	.533
Boston	77	74	.510	.513	.507
Chicago	72	78	.480	.483	.477
Washington	67	83	.441	.444	.438
BROWNS	64	86	.427	.430	.424
Philadelphia	57	91	.385	.389	.383

Yesterday's Results.

NATIONAL LEAGUE.

Cardinals 7, Chicago 5 (11 innings).
Brooklyn 12, Philadelphia 2.
New York at Boston; postponed; rain.
Pittsburgh at Cincinnati; postponed; wet grounds.

AMERICAN LEAGUE.

Cleveland 3-7, Browns 0-3.
Chicago 6-3, Detroit 3-8.
Philadelphia 5-0, Washington 4-8 (first game 11 innings; second game called after six innings, darkness).
Boston at New York; postponed; rain.

Today's Schedule.

NATIONAL LEAGUE.

Chicago at St. Louis.
New York at Boston (two games).
Pittsburgh at Cincinnati (two games).
Philadelphia at Brooklyn (two games).

AMERICAN LEAGUE.

Browns at Cleveland (two games).
Detroit at Chicago.
Boston at New York.
Washington at Philadelphia.

FRED CARIDEO STARS AS NOTRE DAME DEFEATS KANSAS U., 28-7

HAPGOOD'S PASS TO GREEN GIVES JAYHAWKERS THEIR SCORE

LINEUPS AND SUMMARY

KANSAS.	Pos.	NOTRE DAME.
Hayes	L. E.	Milner
Vogel	L. T.	Pfefferle
McCall	L. G.	Lautar
Phelps	C.	Pojman
Sklar	R. G.	Becker
Seigle	R. T.	Michuta
Green	R. E.	Peters
Giannangelo	Q. B.	Fromhart
Harris	L. H.	Layden
Stukey	R. H.	Shakespeare
Douglas	F. B.	Carideo

Score by periods:

Kansas	0	0	7	0	7
Notre Dame	7	6	2	13	28

Kansas scoring: Touchdown—Green; point from try after touchdown, McCall (place kick); safety, Harris.

Notre Dame scoring: Touchdowns—Carideo (2), Milliner, Wojcihovski; points from try after touchdown, Fromhart (place kick); Peters (place kick).

Referee—Joe Magidsohn (Michigan). Umpire—Anthony Haines (Yale). Field judge—Ed Cochrane (Kalamazoo). Head linesman—Dr. E. F. Maxwell (Ohio State).

Kansas substitutes—Stapleton and Nesmeth, tackles; Ward, guard; Peterson, Wienecke and Hapgood, backs.

Notre Dame substitutes—O'Neill, Zwers and Skoglund, ends; Cronin, Stilley, Belden and Steinkemper, tackles; Martin, Connor, Church and Zenner, guards; Mundee, Solari and Winsoner, centers; Elser, Wojcihovski, Danbom, Piney, Gaul, Moriarity, Wilke, Gleason, Miller and Mazziotti, backs.

By the Associated Press.

SOUTH BEND, Ind., Sept. 28. — Notre Dame's Ramblers, with the dashing Fred Carideo showing the way, opened their bid for renewed football prestige today by smashing down the defenses of the University of Kansas for a 28 to 7 conquest.

The Irish scored twice in the first half and twice in the last period to overwhelm the Jayhawkers. Fast-charging Notre Dame linemen ripped apart the Kansas forward wall and opened big holes through which Carideo, Bill Shakespeare and Mike Layden, brother of Coach Elmer Layden, darted for consistent gains.

Carideo, first cousin of Frank Carideo, Notre Dame's famed all-American quarterback, excited the 20,000 spectators late in the first quarter with a 15-yard dash around the Kansas right end for a touchdown. Then, after a second period push from the Kansas 46 to which he contributed a 15-yard squirming drive over center, the 180-pound Mount Vernon, N. Y., fullback punched a hole at guard to score again from the two-yard line.

Millner Also Stars.

He shared honors, however, with Wayne Millner, veteran end and acting captain for the Irish. Millners' recovery of Mano Stukey's fumble on the Kansas 26-yard line paved the way for Carideo's first score, and the rangy wingman hauled in a 47-yard forward pass from Shakespeare in the last quarter for another Notre Dame touchdown, stepping calmly over the goal three yards away.

The other Notre Dame touchdown climaxed a 60-yard drive led by Vic Wojcihovski, that carried to the Kansas two-yard line as the third period ended. On the first play of the final quarter, the Irish forwards opened a hole wide enough for three backs, and Wojcihovski was not touched as he stepped across for the touchdown.

A third-period safety added to the Notre Dame total, when John Michuta, veteran tackle, blocked Fred Harris' attempt to punt from the Kansas three-yard stripe and the ball bounced over the end zone. Wally Fromhart place-kicked one point after touchdown and Marty Peters booted another.

The Kansas cyclone blew itself out after a single thrust that revived the visitors' hopes at the start of the second half, and they failed to threaten thereafter.

The scoring chance was provided by a beautiful 65-yard punt by Harris, with the ball rolling dead on the Notre Dame two-yard line. Andy Pilney's punt from behind the goal carried only to the 32, and the Jayhawkers struck quickly. George Hapgood, substitute fullback, plunged for two yards at center, tossed one wild forward pass, then fired a long one that Wade Green, right end, snatched almost from the hands of two Notre Dame defenders on the five-yard line. The end twisted his way across for the score and Tom McCall, left guard, added a place-kick for the point.

Kansas Ends Effective.

Although the Irish backs poured through holes at the Kansas guard and tackle positions, their tries at the wings were frequently halted. The little Jayhawk ends, Green and Rutherford Hayes, each weighing 170 pounds, time and again dropped the attackers for losses.

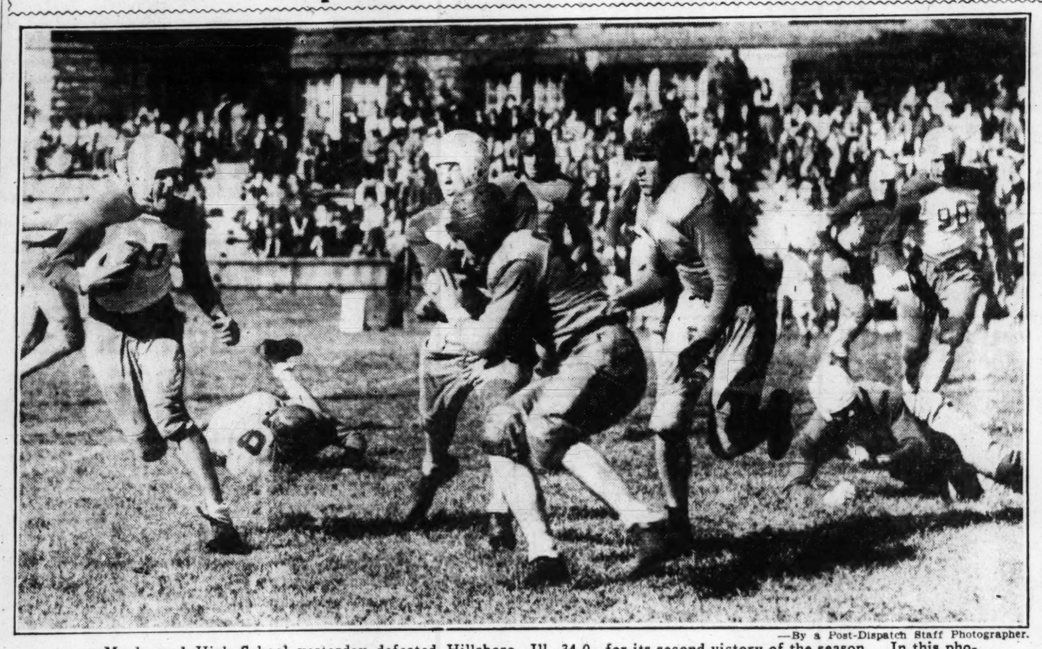
Two years ago, a scoreless tie with the Jayhawkers in a season opener heralded an unsuccessful campaign for the Ramblers, but today's victory was accomplished in a manner that satisfied the opening-day crowd. The Irish had the situation in hand throughout, holding the Kansans to a single first down, while piling up an advantage of 263 to 42 in total yards gained from scrimmage.

Colgate Rolls Over Niagara.

By the Associated Press.

HAMILTON, N. Y., Sept. 28.—Colgate's Red Raiders used a combination of power and lateral pass hokus-pokus here this afternoon to roll up a 30-0 score over Niagara in a game that was played on a wet field, with 3000 looking on. The Raiders scored two touchdowns in each of the first and second quarters and another in the third. After that, Coach Andy Kerr sent in the reserves and the scoring stopped. Fifty-five Colgate players were used.

A Flash of Maplewood's Power in Game With Hillsboro



—By a Post-Dispatch Staff Photographer.

Maplewood High School yesterday defeated Hillsboro, Ill., 34-0, for its second victory of the season. In this photograph, Norman Ficke is shown going around his right end for a good gain in the second quarter. In its two games, Maplewood has run up 66 points against none for the opposition.

ILLINOIS UPSET BY OHIO U., 6-0; LINDBERG LOST FOR 5 WEEKS

By the Associated Press.

CHAMPAIGN, Ill., Sept. 28.—Don Peden, star halfback of Illinois 10 years ago, came back to his old camping grounds today to upset his teacher, Bob Zuppke, and with his Ohio University eleven conquered Illinois, 6 to 0.

The Bobcats from Athens scored a touchdown by a forward pass in the first period and protected their lead despite a last-period rally by the Illini which took the ball to the threshold of their goal. The loss of Les Lindberg, Illinois left halfback and star punter, who was forced out of the game in the second period with a broken bone in his foot, was a crushing blow to the chances of Illinois. **Lindberg will be unable to play for at least five weeks.** Nelson and Spurgeon took up the punting duties.

Art Lewis, Ohio's 200-pound tackle, swarmed all over the field in the first period, partly blocking Lindberg's punt to send the ball out of bounds on the Illinois 17-yard line. On second down, Jarkovic passed to Rapp, who fell over the goal line for the only touchdown of the game. Schneider's attempt to add the extra point failed.

In the fourth period Illinois rallied to thrill a crowd of 20,000, with Lowell Spurgeon, sophomore halfback, and Wib Henry, quarterback, in the leading roles. With 10 minutes left to go, Illinois took the ball on its 20-yard line. Two passes, Spurgeon to Henry and then Henry to Spurgeon, put the ball on Ohio's 42-yard line. Spurgeon's next pass to Henry advanced the ball to the 25-yard line, and another throw from Spurgeon to Henry enabled the Illini to reach the 16-yard line, where an interference penalty on a pass gave the Illini first down on the five-yard line. Three rushing plays failed as did Henry's throw over the goal line.

OHIO UNIVERSITY (6).	Pos.	ILLINOIS (0).
Halleck	L. E.	Nelson
De Stefano	L. T.	Antilla
Donofrio	L. G.	Gryboski
Holmquist	C.	Sayre
Burnison	R. G.	Kuhn
Lewis	R. T.	Galbreath
Irelan	R. E.	Dykstra
Schmidt	Q. B.	Henry
Chernitzki	L. H.	Lindberg
Jurkovic	R. H.	Kanosky
Dunn	F. B.	Wilson

Score by periods:

Ohio University	0	0	0	0	6
Illinois	0	0	0	0	0

Ohio scoring—Touchdown—Rapp.

Football Scores

Continued From Page One.

Baylor	14	Hardin-Simmons	0
N. E. Okla. Teach.	14	Bacone	13
Bishop	28	Texas Jarvis	12
Rice	10	Louisiana State	7
Mankato Teach.	19	Eau Claire	0
Cincinnati U.	29	Dayton	0
John Carroll	36	Albion	0
Centenary	21	Louisiana Nor.	0
Tennessee	20	Southwest (Tenn.)	0
Tulane	41	V. M. I.	0
Hampden-Sydney	13	Virginia	7
Washington Lee	18	Wofford	0
Catawba	21	Guilford	0
Furman	69	Piedmont	0
Mississippi	92	Memphis Tchrs.	0
Louisiana College	7	Miss. College	0
Maryland	39	St. John's (Md.)	6
Rio Grande	7	Morehead Teach.	6
Carson-Newman	18	W. Carolina T.	0
Texas Christian	28	N. Tex. Tchrs	11
Su Ross	39	Fort Clark	0
Montgomery Tch.	32	Xavier	21
FAR WEST.			
Colorado State	12	Wyoming	3
Montana State	7	Brigham Young	0
Denver	19	Colorado College	0
Stanford	36	San Jose	0
California	6	Whittier	0
California	47	Calif. Aggies	0
San Fran. State	12	Menlo Junior	6
Idaho	31	Boise Junior	6
New Mexico M. I.	19	Wayland	6
New Mex. Teach.	18	New. Mex. Norm.	0
Santa Clara	20	San Francisco	7
Southern Cal.	9	Montana	0
New Mex. Aggies	34	E. New. Mexico	0
Pacific	6	Sou. Oregon	0
New Mexico	20	Texas Mines	6
Western State	39	Fort Lewis Ag.	6
Washington	14	Idaho	0
Washington State	46	Pugent Sound	6
Occidental	0	Arizona State	0
Oregon State	26	Williamette	0
Ricks College	18	Gooding College	0
Albion State	18	Westminster	8

GRAY'S COLUMN

Continued From Page One.

receiving less money than the challenger and who is entering the ring in the face of almost certain defeat. Not a very sunny prospect for Jimmy. But he's trying to go smiling through.

* * *

The "Manly Art" Comes Back.

THE craze for slugging has so long dominated pugilistic rings in this country that fans have almost forgotten that boxing was once referred to as the "manly art of self-DEFENSE."

Fans became so enamored of the knock-'em-dead type, which flared up with the career of Jack Dempsey, that they did not want to see defense. They wanted to see someone hit the floor.

The seed of the idea was first planted during the world war when training camp boxing rules were devised which made it practically a disgrace for a boxer to take a backward step or use footwork for protection; and even to give ground for tactical purpose was construed as a sign of weakness.

"Go in and throw gloves" was the instruction. Then along came Dempsey and he knew how to throw them. He had 'em standing on their chairs, when he fought. He became the idol of the ring world and the beau ideal for all boxers to follow.

Defense disappeared from the land. A terrible period, from the standpoint of defense, followed. Instead of skill and craft being employed, fighters began to revert to clinching, glove-grabbing, sneak-punching and the old and tiresome game of lead-and-fall-in.

Boxing almost passed out.

* * *

A Boxer Revives Boxing.

Now it is coming back because we have with us a fighter who knows something about defense. He knows how to protect himself without continual clinching. He also has revived the lost heavyweight art of feinting and his footwork is something to watch.

Joe Louis is the boy. And because he gained such tremendous popularity it is probable that his influence on boxing will, at least for a time, turn followers away from the mere wallop and more toward the art and science of the ring.

Louis has proved that there is something besides mere hitting. He has shown every man he faced how to save waste motion, to get results with the fewest leads, and how to improve hitting by feinting and footwork.

* * *

Tunney Missed the Boat.

TUNNEY, to a considerable degree had Louis' skill; but Tunney's effectiveness was more of generalship and tactics than of boxing finesse.

He could, at no time in his career, put the power behind his punch that Louis has developed.

However, even Tunney might have won applause and turned the attention of boxing people to the fine points of the game, had he cared to win popularity by continuing in the defense of his title.

When Gene retired, boxers forgot that Tunney had used science to overcome the greatest slugger of all time; they fell back into "sock" stage of boxing and there they remained, going from bad to worse, until Joe Louis, with his educated fists, stepped into the picture.

There may be another era of good boxing, if the fans and fighters see the light and follow in Louis' footsteps.

More About Detroit.

THE professional bettors have started out by making the Detroit Tigers favorites for the world series, at 7 to 10. The Cubs are even money.

That confuses amateur bettors, who think that if the Tigers are 7 to 10 the Cubs ought to be 10 to 7.

Just remember that your bookmaker's real business is "betting commissioner," and that the difference in the odds represents the commission he charges for handling your money.

If prices were maintained throughout at the figures quoted, the bookie would be making a commission of approximately 9 per cent. Usually, it is not possible for a commissioner to balance his books at a percentage of assured profit. Too often he winds up in the ruck with the rest of the bettors, with a sheet that shows he's merely gambling like his clients.

* * *

Not Good to "Coast."

"I LIKE the Tigers, but they have had it easy too long," explained Charley Burke, Pricemaker for Tom Kearney, today. "They may have become 'cold.' We know the Cubs are 'hot.' They're like the Braves of 1914. They'll be awfully hard to beat. But you have to make the Tigers favorites on their two-year record."

Certainly this club is the power team of either league, this year. Henry Edwards, statistician for the American League, has assembled a few figures which are interesting. For example, up to a recent date, the Tigers had:

Scored 10 or more runs in 24 games.

Made 16 hits or more in 12 games.

Scored five or more runs in an inning 28 times.

Won eight and lost five extra-inning contests.

Held the enemy to five hits, or fewer, 25 times this year, while Detroit has been held to this low figure only 13 times.

Won 15 shutout victories.

They also have Greenberg, baseball's greatest slugger. They have the goods, although the Cubs' tremendous push in the last few weeks of the season can't be forgotten. It is also a fact in which baseball men believe that a club which is traveling on the momentum of a hard and successful pennant race, is a better world series contender than one which won eased up.

The Cubs are especially fortunate in this particular, for they have had enough good pitchers to stand their pennant drive without wearing out their aces by working them out of turn.

MATTHEWS AND STILLMAN OFFERED MATCHES BY ARGENTINE PROMOTER

George Wilsman, manager of Al Stillman, light heavyweight, and Allen Matthews, middleweight, announced yesterday that he had received offers for the services of the two men from a promoter in Buenos Aires, Argentina. He replied asking further particulars.

Stillman is again under the direction of Wilsman as the recently reported offer of the 20th Century Sporting Club to buy his contract was withdrawn.

MAPLEWOOD PARK SOFTBALL

Last night's results—Mordie Wolfs 7, Winters 1 (girls); A. B. C. 5, Evr-Klean 2 (men).

Tonight's schedule—County Dairy vs. Hy-Grade (girls); Highland Dairy vs. Wagners (men).

NATIONAL ASSOCIATION.

Tonight's Schedule—Shenandoahs vs. Elders (girls' game), 7:30; South Sides vs. McDonnells (men's game), 9 p. m.

GOPHERS DEFEAT NORTH DAKOTA IN OPENER, 26 TO 6

MINNEAPOLIS, Minn., Sept. 28.—A mere shadow of its great 1934 national championship eleven, Minnesota tested for strength today but found only disappointing weakness in a 26 to 6 victory over North Dakota State's football machine.

More than 34,000 fans turned out hoping to see another Kostka, a Lund or a Larson at Memorial Stadium but saw instead a team that lacked the spirit that marked the 1934 aggregation, and witnessed with misgivings a startling absence of hard, accurate blocking, and smart charging play.

Only in the final period did the Gophers step to the front with a passing attack in which a couple of newcomers, Dwight Reed, Negro end, and Ray King, another end, showed possibilities. The power of last year's team was missing and only through the air could the Gophers chalk up points after counting in the first period with Roscoe's plunge through the line from the four-yard mark.

Minnesota, which made 12 first dows to three for North Dakota, was without the services of Julius Alfonse, regular half last year.

CHANCERY WINS BEST RACE AT ROCKINGHAM

SALEM, N. H., Sept. 28.—Before a crowd of 15,000 enthusiastic race fans who turned out despite the steady rains and cold winds at Rockingham Park today, Johnny Stout booted home Chancery in the fifth race, winning the General Green Handicap and a purse of $3800.

M. Madden's three-year-old chestnut gelding had his own way the whole distance after reaching the quarter pole. Stout brought him home easily two and a half lengths in front of the Belair Stud entry, Gallant Prince, who fought it out with the Goldenrod Stable entry, Hardware, all the way, but opened a lead in the stretch and took the place by two and a half lengths.

White Sox 6-3, Tigers 3-8.

(FIRST GAME.)

DETROIT.	AB.	R.	H.		CHICAGO.	AB.	R.	H.
White cf	4	1	0		Radcliff lf	4	0	0
Cochrane c	4	0	1		Simmons cf	3	1	0
Gehringer 2b	4	1	2		Haas rf	3	2	1
Greenberg 1b	3	0	0		Bonura 1b	4	0	1
Goslin lf	4	0	0		Appling ss	3	1	0
Fox rf	4	0	2		Kreevich 3b	4	1	1
Rogell ss	3	0	0		Hayes 2b	3	1	0
Owen 3b	4	1	2		Grube c	4	0	3
Bridges p	3	0	1		Jones p	4	0	1
*Walker	1	0	1					
Totals	34	3	9		Totals	32	6	7

*Batted for Bridges in ninth.

Innings:	1	2	3	4	5	6	7	8	9	
Detroit	0	0	1	0	0	0	0	1	1	—3
Chicago	0	0	0	0	0	2	0	4	*	—6

Errors—Cochrane, Gehringer, Greenberg, Simmons, Haas, Appling, Grube. Runs batted in—Cochrane, Bonura (2), Haas, Grube (3). Two-base hits—Cochrane, Bonura, Gehringer, Grube. Home run—Haas. Stolen bases—White, Gehringer, Kreevich. Double play—Bonura (unassisted). Left on base—Detroit, 8; Chicago, 6. Bases on balls—Off Bridges, 1; off Jones, 4. Struck out—By Bridges, 3; by Jones, 9. Wild pitch—Jones. Umpires—Moriarty, Quinn and Marberry. Time, 2h.

SECOND GAME.

DETROIT.	AB.	R.	H.		CHICAGO.	AB.	R.	H.
Fox rf	4	3	2		Radcliff lf	4	0	0
Walker cf	5	1	1		Simmons cf	4	0	0
Gehringer 2b	5	2	3		Haas rf	4	1	1
Greenberg 1b	5	0	0		Bonura 1b	3	1	1
Goslin lf	4	0	2		Appling ss	4	0	1
Shelley lf	1	0	0		Kreevich 3b	4	0	1
Rogell ss	3	0	1		Hayes 2b	4	1	1
Clifton ss	2	0	0		Shea c	4	0	2
Hayworth c	4	0	1		Stratton p	2	0	0
Owen 2b	4	1	1		Salveson p	0	0	0
Lawson p	0	0	0		*Washington	1	0	0
					**Conlan	1	0	0
Totals	40	8	12		Totals	35	3	9

*Batted for Stratton in seventh.
**Batted for Salveson in ninth.

Innings—	1	2	3	4	5	6	7	8	9	
Detroit	2	0	0	4	0	0	0	1	1	—8
Chicago	0	0	0	0	0	1	2	0	0	—3

Errors—Rogell, Bonura. Runs batted in—Gehringer 3, Fox, Goslin, Walker 2, Rowe, Stratton, Kreevich, Hayes. Two-base hits—Fox, Goslin, Shea, Owen, Walker, Stratton, Hayworth, Kreevich. Home runs—Fox, Gehringer. Double plays—Rogell to Gehringer to Greenberg, 2. Left on bases—Detroit 7, Chicago 7. Base on balls—Off Rowe 2, Stratton 1, Salveson 1. Strikeouts—By Rowe 2, Stratton 1, Salveson 2. Hits—Off Rowe, 7 in 7 innings; Lawson, 2 in 2; Stratton, 10 in 7; Salveson, 2 in 2. Hit by pitcher—By Stratton (Fox). Balk—Lawson. Winning pitcher—Rowe. Losing pitcher—Stratton. Umpires—Quinn, Marberry and Moriarty. Time of game—1h. 53m.

Navy Opens With a 30-0 Victory

By the Associated Press

ANNAPOLIS, Md., Sept. 28.—Worried for a time by William and Mary's stubborn fight, the big guns of the Navy finally began booming to send the Sailors off to a fine start on their 1935 season with a 30 to 0 victory over the Virginians before 12,000 spectators.

SIX RACING EVENTS ARE SCHEDULED TODAY AT ESQUIRE TRACK

Esquire racetrack, located at Upper Creve Coeur Lake in St. Louis County, will hold a program of six racing events this afternoon. The first race is scheduled to start at 2:30.

Jack Robinson and Harold Moore, in charge, threw open the track a week ago with a combination of running, trotting and pacing events. However, the trotters and pacers failed to make much of a hit as Legion activities overshadowed most sporting events, the two decided to hold up further racing until today and then resume running events only.

A five-eighths mile event has drawn a field that includes Our Sweetheart, owned by Robinson, and Indian Boy, owned by C. Ellis.

Another sprint event, the half-mile opening number, has drawn such sprinters as Mida Bell, another horse from the Robinson stable; John Howe's Mamyan, J. Matthews' Casus; C. D. Selby's Good Time May, and Mike Duffy's Creve Coeur Lad.

A three-quarter mile race is headed by the entry of two horses from the stable of Harry Stutz, Bourbon Lad and Tinny Wood.

The sixth event on the program will be a novelty race for mules.

Following today's reopening running programs will be held each week-end throughout the fall, as long as weather permits.

MAPLEWOOD EASY WINNER OVER HILLSBORO, 34-0

Maplewood High School's football team passed and ran the ball around, through, over, and between a gallant group of players from Hillsboro (Ill.) to score its second one-sided victory of this season by a 34-0 count yesterday afternoon at Maplewood's field.

Displaying its power in the first half, Maplewood's veterans tallied 27 points and then with substitutes playing most of the second half, coasted along until near the end of the game wher the first stringers returned to action to register another touchdown.

There were no standouts in the Maplewood backfield, every man showing ability in a specialty, however "Duse" Christman did the passing, Norm Ficke and Jimmy Cole the end and broken field running with Ficke also doing the punting, while Bill Cunningham did a fine job of line plunging and blocking.

Maplewood's Strong Line.

It was the power of the line, however, that enabled Maplewood to do most of its gaining.

The Maple Leafs started their scoring without losing possession of the ball, Ficke taking the kickoff and returning 40 yards to Hillsboro's 25-yard line. Line plays, a pass, and a penalty brought the ball to the five-yard mark from where Christman tossed to Bob Orf for the first score. Whalen converted on a place kick.

The first quarter ended without further scoring, but starting the second, Maplewood took a weak Hillsboro punt on the 36 yard line. Cole gained 10 yards, Ficke nine, and Christman then tossed to Cunningham for a 15-yard gain and a touchdown. The third touchdown came on another pass, this time for 41 yards to Bob Orf.

Fourth Score.

The fourth score was due to a fumble by Hillsboro on its two-yard line on the kickoff, Fischer receiving. Christman tossed a lateral to Ficke for the touchdown.

Maplewood tossed passes through most of the second half, but could not score until late in the final period when Christman tossed one to Bob Orf and one to Ficke to put the ball on the 2-yard line, Christman scoring on the next play.

Hillsboro, while nearly as big as Maplewood, lacked the experience and drive of the winners, and when several breaks went against them in the first half, lost heart. Starting the second half, however, Hillsboro came back strong and Corso missed a touchdown by only a foot in the third quarter.

THE LINEUPS

MAPLEWOOD.	Positions.	HILLSBORO.
Bud Orf	L. E.	Ondrey
Whalen	L. T.	Erkovich
Montrose	L. G.	La Rossa
Schroeder	C.	Mason
Krebs	R. G.	Billingsley
Wirth	R. T.	Bobernick
Bob Orf	R. E.	Bullington
Christman	Q. B.	Campion
Cole	H. B.	Barbetti
Ficke	H. B.	Drabant
Cunningham	F. B.	Corso

Score by quarters:

Team.	1	2	3	4	
Maplewood	7	20	0	7	—34
Hillsboro	0	0	0	0	—0

Scoring: Touchdowns—Maplewood: Bob Orf (2), Christman, Ficke and Cunningham. Points after touchdowns: Maplewood—Whalen, 2, placements; Ficke, 2, line plunges.

Substitutions: Maplewood — Ehll, Nehahan, McGoogan, Woodworth, Davis, Fisher, Mahler, Reed, McInroy, Wasson, Kurtz and Holbrook. Hillsboro—Allister and Duff.

Referee—Roy Newson (Central). Umpire—Morrie Sogolow (Illinois). Head linesman—Paul Maschoff (Missouri).

SPORTS by L. C. Davis



Cubs Had Too Many Aces for Cards.

THE Cubs who knocked the Redbirds out,
Have proved to be, beyond a doubt,
The class of the N. L.
Before the men of Charley Grimm
Whose chances had been counted slim
Our doughty champions fell.

Although the finish was so sad
The Redbirds gave the best they had,
Which wasn't good enough.
The Cubs came through without a pause,
And beat the Cardinals because
Their pitchers had the stuff.

Day after day, week after week,
Chicago staged a winning streak
That had the world amazed.
Though Dizzy tried to stem the tide
The Cubs just took him in their stride,
And left the Redbirds dazed.

The Cards and Giants set the pace
And when they'd tired in the race
The Cubs began to run.
They finally assumed the lead,
As day by day they gathered speed,
And on momentum won.



A Breathing Spell.

Oh, well, a world series crowd coming right on the heels of the American Legion would have put a pretty tough strain on the latch string.

Besides the Legionnaires in their frenzied hunt for Elmer mislaid the key to the city. Time out while a new key is being made.

The best we can squeeze out of the 1935 National League pennant race is a little reflected glory.

Charley Grimm is a St. Louis boy. Yes, we said a boy.

Charley Root, in a way, is another St. Louis "boy." Charley got his first major league start with the Browns 14 years ago.

We congratulate the Cubs and also extend our felicitations to the Washington Bears who put McKendree over the jumps.

Having won the first round in their "suicide" schedule the Bears will take a new lease on life.

The Cubs celebrated their victory by cutting off each others' pants. Owner Wrigley poured and a barrel of fun was had by all.

Centre College is out with another good football team this year. With nothing but "a punt, a pass and a prayer," "the praying Colonels" stopped "Dynamite Dave" Smuckler cold and had "Pop" Warner's Owls extend to the limit to win out in the last three minutes of play.

The Browns are the unhappiest baseball team in the United States. Just as they were beginning to enjoy themselves the season closed right in their face.

Bring a Hammer, Jim.

Jim Braddock still thinks he could nail Joe Louis with a right. Indicating that Jimmy is the guy who put the "brad" in Braddock.

Joe Louis says he aims to fight once a month. In his spare time we



presume he will go around beating carpets.

A contemporary likens Louis to "a leopard on the loose." We demur. A leopard is good only in spots.

St. Louis U. Eleven Loses to Creighton Football Team, 13-0

Continued From Page One.

center, and then Wilcox skirted the end for eight yards and a run that looked like a touchdown until Krause brought him down.

FIRST QUARTER.

Creighton calling won the toss and chose to defend. Rossini kicked 50 yards to Bush, who returned 20 yards to Creighton's 40-yard line. On the first play, Klem passed 51 yards to Wilcox, putting the ball on the St. Louis 10. Klem hit tackle for four, but the ball was called back and Creighton was penalized five yards for offside. On a short heave, Klem passed to Bockmueller and it was good for eight yards. Wilcox took it to the one-foot line in two tries, where the St. Louis line held for downs, following which St. Louis punted out to Creighton's 25-yard line.

Klem passed 40 yards to Bockmueller, who stood on his own goal line for a touchdown, and when Mitchell broke through to block the kick which followed, the score was Creighton 6, St. Louis 0.

Bockmueller kicked 50 yards to Hudson, who returned 15 yards to his own 33. Creighton was penalized for offside and then Hudson and Herrmany hit the Creighton line for a first down. Herrmany had replaced Kloepper, who was injured the play previously. A pass, Hudson to Wood, was good for 23 yards. In a cleverly executed lateral, Drone passed to Wood for 15 yards. Hudson and Wood hit the Creighton line for six yards. On the fourth play, five Creighton players grounded Hudson's pass over the goal line, Creighton getting the ball on its 20-yard line. Drone caught the kick and was downed in his tracks on his own 46.

Busch intercepted Wood's pass, but Creighton was offside. Herrmany and Drone made six and then St. Louis was penalized five yards. Hudson kicked outside on Creighton's 20-yard line. Herrmany broke up a long Creighton pass. The St. Louis line was a stone wall, yielding only three yards in three attempts. Nelson punted, but the ball was called back and St. Louis penalized 15 yards for roughing the kicker. The Billiken forward wall held and then on the fourth down Nelson fumbled and recovered on his own 32. Herrmany and Hudson each made three yards on end runs, Hudson's lateral to Herrmany was knocked down to end the quarter.

SECOND QUARTER.

Drone slid off tackle for a first down. Herrmany made seven on the same type play. Hudson leaped over center for a yard. Hudson was thrown for three yards. A long pass, Wood to Drone, was incomplete, and it was Creighton's ball on its 13-yard line.

Three Creighton line plunges netted five yards. Busch kicked 40 yards to Herrmany, who returned to his 48. St. Louis was penalized five yards for excessive times out. Creighton's line held and Hudson kicked 50 yards to Creighton's five.

Busch kicked 40 yards to Nunn, who was downed on the Creighton 38. Mayer fumbled and Creighton got the ball on its own 45. Busch made eight off tackle. They battled along, back and forth, and on a fourth down, eight to go, the ball on St. Louis 38, Zuercher kicked outside on St. Louis' five yard line. The kick was good for 46 yards.

Drone hit center for seven. Drone tossed a lateral to Harris which was good for seven yards and a first down. Nunn made three off tackle. Nunn's long pass to Harris was incomplete. Nunn punted 40 yards to Schmidt. The ball was put in play on the Creighton 40. Busch and Wilcox hit the Billiken line for seven yards, which then held. Zuercher punted 40 yards to Drone, who returned 35 yards. He was almost away when stopped by Busch. Schmidt intercepted Harris' pass. The ball was on Creighton's 38 at the half.

THIRD QUARTER.

Bockmueller kicked off to Mitchell, who fumbled, Creighton recovering on St. Louis' 30. Zuercher passed over center to Bockmueller for 11 yards. Wilcox went around end for eight yards. Vincequerra got three more through center. Vincequerra and Wilcox hit the line for two each. Vincequerra put the ball on the Billiken 3, fourth down. On a fake kick formation Schmidt passed the ball to Bockmueller who ran for a touchdown, but the referee ruled the ball was grounded when Schmidt's knee touched the ground.

St. Louis took the ball on its own eight. Kloepper's quick kick was blocked and Wilcox recovered on the Billiken 20 after a wild scramble. A line play failed, then Zuercher passed 14 yards to Schmidt over the line for a touchdown. Bockmueller's kick was good, making the score, Creighton 13, St. Louis U. 0. Both teams resorted then to strong defensive tactics and neither squad could make much headway, the third quarter ending with Creighton in possession of the ball on its 42-yard line.

FOURTH QUARTER.

Substitutions were numerous as the teams took the field for the fourth quarter. The Billikens made a threat, when, after Creighton punted outside to the St. Louis U. 22-yard line, Drone twisted his way around end then cut across for eight yards. He was almost in the clear when he stumbled. It was one of the Billikens' best scoring chances—and it failed.

Punting was resorted to frequently during the remainder of the game, but without great advantage to either side. The Billikens fought like a team of wildcats, but could make no material advance, and the game ended with Creighton in possession of the ball on the Billiken 40-yard line and the score reading Creighton 13, St. Louis University 0.

BASEBALL TODAY

Sportsman's Park, 2:30 P. M.

CARDINALS vs. CHICAGO

Probable Pitchers: McGee vs. Carleton

Box and Reserved Seats on Sale at Sportsman's Park After 9 A. M.

CUBS HAV

World Series R Are About on Batting and

How Rival Pitching Stat

Cubs.

NAME.		R.	H.	SO.	BB.	Inn.	TO.
French	— — —	92	272	87	44	242	19
Warneke	— — —	102	262	113	52	263	11
Lee	— — —	102	241	98	84	253	16
Henshaw	— — —	58	144	49	65	143	18
Root	— — —	85	193	91	46	201	10
Carleton	— — —	83	166	84	59	166	16
Shoun	— — —	3	13	4	1	10	2
Casey	— — —	14	31	10	14	27	7
Kovalik	— — —	29	59	18	15	52	10

Tigers.

NAME.		R.	H.	SO.	BB.	Inn.	TO.
Auker	— — —	75	203	62	62	193	16
Rowe	— — —	119	265	137	66	266	12
Bridges	— — —	144	270	158	108	266	15
Crowder	— — —	126	260	56	66	236	16
Lawson	— — —	11	32	16	24	39	0
Sullivan	— — —	60	113	50	69	123	13
Mogsett	— — —	43	107	36	46	95	9
Sorrell	— — —	28	66	20	24	51	6

By Herman Wecke.

If records for the 1935 season mean anything, the series between the Detroit Tigers and Chicago Cubs, which starts in Detroit next Wednesday, should be a hard fought one, with few "breaks" likely to decide the winner.

About the only edge—that in the pitching line—belongs to the Cubs, mainly because of the sensational late season streak, which started after Labor day and brought the Cubs from third to clinch the pennant with 20 consecutive victories. Statistics show that the Bruin pitchers for the campaign have yielded 3.78 runs each nine innings, while the figures against the Tigers is 4.32 markers in each contest.

In team batting and fielding it's a tossup. The Tigers top the American League in hitting with an average of .290, while the Cubs pace the National with .289. In fielding it's .980 to .970 in favor of the Tigers. The Tigers lead their league, while the Cubs rank third.

Bruins' Pitching Sensational.

The work of Charley Grimm's pitchers during that winning streak which brought the team into the world series with 20 consecutive victories, the best in the majors in years, was little short of sensational. The opposing clubs were able to score only 45 runs, an average of 2.2 tallies a contest. Not only that, Grimm's starting pitcher was able to go the full route in 18 of the 20 battles. The Tiger hillmen, with the pennant c

CUBS HAVE PITCHING MARGIN OVER TIGERS, RECORDS SHOW

World Series Rivals Are About on Par in Batting and Fielding

How Rival Pitching Staffs Compare

Cubs.

NAME.	R.	H.	SO.	BB.	Inn.	TO.	RP.	CG.	Shut-outs.	Ave. R.	W.	L.
French	92	272	87	44	242	19	11	16	4	3.42	17	10
Warneke	102	262	113	52	263	11	12	20	1	3.51	20	13
Lee	102	241	98	84	253	16	6	18	3	3.60	20	6
Henshaw	58	144	49	65	143	18	13	7	3	3.69	13	5
Root	85	193	91	46	201	10	20	11	1	3.78	15	8
Carleton	83	166	84	59	166	16	9	8	0	4.50	11	7
Shoun	3	13	4	4	10	2	3	0	0	2.70	1	0
Casey	14	31	10	14	27	7	13	0	0	4.68	0	0
Kovalik	29	59	18	15	52	10	17	1	0	5.04	2	1

Tigers.

NAME.	R.	H.	SO.	BB.	Inn.	TO.	RP.	CG.	Shut-outs.	Ave. R.	W.	L.
Auker	75	203	62	62	193	16	11	13	2	3.51	17	6
Rowe	119	265	137	66	266	12	8	21	6	3.65	19	13
Bridges	144	270	158	108	266	15	2	22	4	4.86	21	9
Crowder	126	260	56	66	236	16	1	16	2	4.77	16	10
Lawson	11	32	16	24	39	0	2	4	2	2.34	3	1
Sullivan	60	113	50	69	123	13	12	5	0	4.41	6	6
Hogsett	43	107	36	46	95	9	39	0	0	3.96	6	5
Sorrell	28	66	20	24	51	6	6	4	0	4.95	4	3

By Herman Wecke.

If records for the 1935 season mean anything, then the world series between the Detroit Tigers and Chicago Cubs, beginning in Detroit next Wednesday, should be a hard fought affair, with the "breaks" likely to decide the winner.

About the only edge—that in the pitching line—belongs to the Cubs, mainly because of the sensational late season streak, which started after Labor day and brought the Cubs from third to clinch the pennant with 20 consecutive victories. Statistics show that the Bruin pitchers for the campaign have yielded 3.78 runs each nine innings, while the figures against the Tigers is 4.32 markers in each contest.

In team batting and fielding it's a tossup. The Tigers top the American League in hitting with an average of .290, while the Cubs pace the National with .289. In fielding it's .980 to .970 in favor of the Tigers. The Tigers lead their league, while the Cubs rank third.

Bruins' Pitching Sensational.

The work of Charley Grimm's pitchers during that winning streak which brought the team into the world series with 20 consecutive victories, the best in the majors in years, was little short of sensational. The opposing clubs were able to score only 45 runs, an average of 2.2 tallies a contest. Not only that, Grimm's starting pitcher was able to go the full route in 18 of the 20 battles. The Tiger hillmen, with the pennant cinched some time ago, have done nothing to equal this feat.

The sensational records of the Cubs' hurlers in this streak follows:

Name.	W.	L.	R.	H.	Inn.
French	5	0	7	45	45
Lee	5	0	9	27	45
Warneke	4	0	8	28	38
Root	4	0	14	33	26
Carleton	1	0	1	4	9
Henshaw	1	0	6	12	10
Totals	20	0	45	141	172

Grimm has two 20-game winners on his staff in Lonnie Warneke and Bill Lee. Each has gained 20 decisions. Lee, who was sold by the Cardinals' Columbus farm to the Bruins, and incidentally had the honor of winning the battle that put the Chicago club in the world series, lost only six decisions, while Warneke was defeated 13 times. Tommy Bridges, with 21 triumphs, is the only member of the 20-game group with the Tigers. Schoolboy Rowe is just one behind with 19 victories to his credit against 13 defeats. Bridges has been beaten nine times.

The Two "Big Fours."

Each manager has a "big four." The Cubs quartet is made up of Warneke, Lee, Larry French and Charley Root. These four men have pitched 960 innings and in that time have yielded 381 runs, an average of 3.6 each nine rounds. Mickey Cochrane's "big four", of Rowe, Bridges, Auker and Crowder, has allowed 484 runs in 961 innings, an average of 4.32 a game. This appears to give the Cubs an edge as regards regular starters.

However, the efficiency records bring to light some interesting statistics. It's not the recognized big stars who are the leaders in this respect. For the Cubs, French, the southpaw obtained from the Pirates, is the leader with an average of 3.42, while Eldon Auker, the underhand righthander, shows the way for the Tigers with 3.51. Of the regulars, Rowe is the only other member of the Detroit staff who has allowed fewer than four runs a game. Rowe's mark is 3.65. In addition to French, four other members of the Cubs have yielded fewer than four tallies a contest. They are Warneke, 3.51; Lee, 3.60; Henshaw, 3.62, and Root, 3.78.

In the matter of complete contests, there is little to choose. Cochrane's twirlers have gone the route on 85 occasions, while those for the Cubs have started and finished 83 times. The Tiger hill stars have 16 shutouts to their credit, with Rowe the leader with six, while the Bruins have blanked the enemy 12 times, French being credited with four.

Cubs' Reserves Better.

Aside from the "Big Four," the pitching edge goes to the Cubs, what with Henshaw and Tex Carleton, former Redbird, as the first string reserves, and Kowalik, Casey and Shoun as the others. Henshaw's record for the year is 12-5, while Carleton has won 11 and lost seven.

The Tigers' chief relief hurler is Elon Hogsett, the southpaw, who has been in 39 games this season, each time as a relief twirler. Roxie Lawson, the recruit from the A. A., who pitched shutouts in his first two American League games; Sorrell and Sullivan are Cochrane's other twirlers.

Among the other regulars, the Tigers with Hank Greenberg hitting .334 and owning 36 home runs, have the edge at first base. Phil Cavaretta, the 19-year-old youngster, who is covering the position for the Bruins, has a swat mark of only .271. At second base, its about even with Billy Herman hitting .336 and Charley Gehringer .324. Herman specializes in doubles, while Gehringer also can hit for distance. Each is a fine fielder. Rogell, at short for the Tigers, is hitting .276 to .244 for Jurgess, but he has only a slight edge as the Cubs' star is regarded a better fielder. Stanley Hack with .308 must be given the edge on Marvin Owen at third, inasmuch as the Tiger, who caused the "fruit shower" for Joe Medwick in Detroit in the final of the 1934 series, has dropped off badly in his hitting. Latest averages show him with only .260.

The work of the Cubs' outfield, made up of two first year men, Augie Galan and Frank Demaree, and Fred Lindstrom has played sensationally in the stretch drive. Galan is hitting .313, Demaree .334 and Lindstrom .272. Lindstrom, however, is a better player than this record indicates.

The Tiger regulars are Fox .320, Goslin .291, and White .242. The Cub reserve outfielders are Chuck Klein, hitting .292 and Stainback .259, while Gerald Walker, owning a .298 average is the extra meadowman with the Jungaleers.

Hartnett Outhitting Cochrane.

Although Gabby Harnett is hitting .346 to Manager Cochrane's .319, it's a tossup between the two. Each has a good reserve receiver, the Tigers in Hayworth hitting .305 and O'Dea with the Cubs, who has a swat mark of .273. The Cubs have Woody English as reserve infielder, and the Tigers Clifton and Schuble.

The Tigers are more experienced in world series play, but this, as previous series have shown, means very little in seven games.

SERIES SCHEDULE

The complete schedule for the world series is as follows:

Oct. 2 and 3—at Navin Field, Detroit.

Oct. 4, 5, 6—at Wrigley Field, Chicago.

Oct. 7, 8—if needed—at Navin Field, Detroit.

All games will start at 1:30 o'clock.

Series May Be Even Money Bet, New York View

By the Associated Press.

NEW YORK, Sept. 28.

JACK DOYLE, Broadway betting commissioner, tonight quoted world series odds as 4 to 5 against Detroit and 11 to 10 against Chicago.

This would mean that a person betting on the Cubs would place $4 against $5 and one betting on Detroit would place $11 against $10, or sums in that ratio.

Doyle said he believed that by the time the series started it would be practically an even money bet, as he expected that further analysis of the Cubs' winning streak would boost their stock in the minds of persons who would back their choice with greenbacks.

Doyle said he himself favored the Cubs because of their pitching and fielding strength.

Each Club Has 22 Series Eligibles

The Tigers and Cubs, rivals in the world series, which starts at Detroit next Wednesday, each have 22 players eligible for the championship play. Eligible players are:

TIGERS—Gordon Cochrane, manager; Elden Auker, Thomas Bridges, Herman Clifton, Alvin Crowder, Ervin Fox, Charles Gehringer, Leon Goslin, Henry Greenberg, Ray Hayworth, Elton Hogsett, Roxie Lawson, Frank Reiber, William Rogell, Lynwood Rowe, Henry Schuble, Hubert Shelly, Victor Sorrell, Joseph Sullivan, Gerald Walker, Joyner White, Coach Del Baker and Coach Ralph Perkins.

CUBS—Charley Grimm, manager; James O. Carleton, Hugh Casey, Phil Cavarretta, Frank Demaree, Elwood English, Larry French, August Galan, Stanley Hack, Charles Hartnett, William Jurges, Charles Klein, Fabian Kowalik, William Lee, Fred Lindstrom, James O'Dea, Charles Root, George Stainback, Walter Stephenson, Lon Warnecke, Clyde Shoun, Coach John Corriden and Coach Roy Johnson.

Macks 5-0, Senators 4-8.

(FIRST GAME.)

WASHINGTON.	AB.	R.	H.	PHILADELPHIA.	AB.	R.	H.
Kuhel 1b	5	1	0	Pearson ss	5	0	2
Bluege 3b	6	1	2	Cramer cf	3	0	0
Myer 2b	2	1	1	Snyder 2b	5	0	3
Travis lf	6	0	2	Foxx 1b	4	0	1
Bolton c	5	0	0	Johnson lf	4	1	0
Powell cf	5	0	3	Finney rf	5	1	2
Kress ss	5	0	1	Newsome 3b	5	2	2
Marbin rf	4	1	1	Patton c	4	1	2
Stone rf	1	0	0	Upchurch p	3	0	1
Newsom p	1	0	0	zRichards	1	0	1
Russell p	1	0	0	Lieber p	1	0	0
Totals	41	4	10	Totals	40	5	14

zBatted for Upchurch in 9th.

Washington	0	0	0	0	1	0	0	0	3	0
Philadelphia	0	0	0	0	0	0	0	3	0	1

Errors—Snyder 2. Runs batted in—Marion, Bluege, Travis 2, Newsome, Patton 2, Richards, Pearson. Two-base hits—Foxx, Upchurch, Bluege, Travis, Patton, Pearson. Home runs—Marion, Newsome. Stolen base—Bluege. Sacrifices—Newsome. Double plays—Bluege to Kuhel to Bolton; Travis to Bolton; Snyder to Foxx. Left on bases—Washington 11, Philadelphia 10. Bases on balls—Off Newsom 4, Russell 1, Upchurch 6, Lieber 1. Strikeouts—By Newsom 4, Russell 1, Upchurch 1, Lieber 1. Hits—Off Newsom 11 in 8 1-3 innings; off Russell 3 in 2; off Upchurch, 8 in 9; off Lieber, 2 in 2. Passed balls—Bolton. Winning pitcher—Lieber. Losing pitcher—Russell. Umpires—Summers, McGowan and Donnelly. Time—2h. 10m.

(SECOND GAME.)

WASHINGTON.	AB.	R.	H.	PHILADELPHIA.	AB.	R.	H.
Kuhel 1b	2	1	1	Pearson ss	3	0	0
Miles rf	4	1	2	Cramer cf	3	0	1
Myer 2b	3	2	1	Snyder 2b	3	0	0
Stone lf	4	1	1	Foxx 1b	2	0	1
Lewis 3b	4	0	1	Johnson lf	2	0	0
Powell cf	4	1	1	Finney rf	2	0	1
Kress ss	3	1	2	Newsome 3b	2	0	0
Holbrook c	3	0	2	Patton c	0	0	0
Linke p	2	1	2	Richards c	2	0	1
				Veach	2	0	0
Totals	29	8	13	Totals	21	0	4

Innings—	1	2	3	4	5	6	
Washington	3	0	1	1	1	2	—8
Philadelphia	0	0	0	0	0	0	—0

Error—Snyder. Runs batted in—Lewis, Powell 3, Kress 2, Myer. Two-base hit—Kress. Home run—Kress. Stolen base—Powell. Double plays—Richards to Veach; Link to Kress to Kuhel. Left on bases—Washington, 6; Philadelphia, 3. Bases on balls—Off Veach, 3. Struck out—By Linke, 1; by Veach, 2. Wild pitches—Veach, Linke. Passed ball—Patton. Umpires—McGowan, Donnelly and Summers. Time, 1h. 13m.

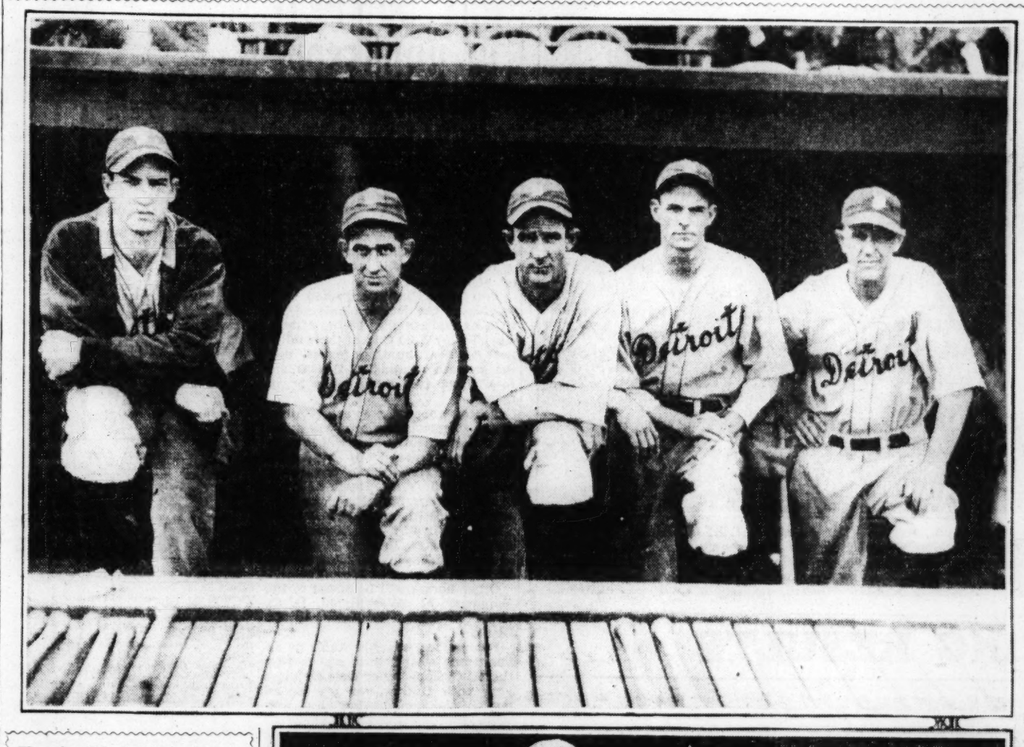
Dodgers 12, Phils. 2.

PHILADELPHIA.	AB.	R.	H.	BROOKLYN.	AB.	R.	H.
Chiozza 2b	4	0	1	Jordray lf	4	3	3
Watkins lf	3	0	0	Tremark rf	1	0	0
J. Moore rf	4	0	0	Frey ss	5	2	2
Camilli 1b	4	1	1	Sedeux ss	0	0	0
Allen cf	4	1	2	Alida rf-lf	2	1	1
Todd c	2	0	0	Bucher rf	3	1	1
Holden c	1	0	0	Castle 1b	4	1	2
Wilson c	1	0	0	McCurdy 1b	1	0	0
Vergez 3b	4	0	2	Stripp 3b	4	0	2
Gomez ss	3	0	0	Skaff 2b	1	1	1
Mulcahy p	2	0	0	Doyle cf	2	1	0
Prim p	1	0	0	Cooney cf	3	0	1
				Jordan 2b	2	0	0
Totals	35	2	6	Sherlock 2b	1	1	1
				Lopez c	4	0	1
				Earnshaw p	4	1	2
				Leonard p	0	0	0
				Totals	42	12	17

Innings—	1	2	3	4	5	6	7	8	9	
Philadelphia	0	0	0	0	0	1	0	0	1	—2
Brooklyn	1	1	0	0	5	2	1	2	x	—12

Errors—Frey, Vergez. Runs batted in—Vergez, Bucher, Earnshaw 2, Frey 3, Stripp, Jordan, Skaff, Cooney, Allen. Two-base hits—Vergez 2, Bordagaray, Frey, Camilli, Allen. Three-base hit—Skaff. Home run—Frey. Left on bases—Philadelphia 6, Brooklyn 7. Bases on balls—Earnshaw 2. Strikeouts—Earnshaw 6, Leonard 2. Hits—off Mulcahy, 10 in 4 innings (none out in fifth); Prim, 7 in 4; Earnshaw, 4 in 8; Leonard, 2 in 1. Hit by pitcher—By Mulcahy (Jordan). Winning pitcher—Earnshaw. Losing pitcher—Mulcahy. Umpires—Moran and Magerkurth. Time—1h. 45m.

The "Big Four" Rivals—*They'll Bear the World Series Pitching Brunt*





At top—The "Big Four" Detroit pitchers and Manager Mickey Cochrane, who will do the receiving. Left to right—"Schoolboy" Rowe, Cochrane, Auker, Bridges and Crowder. At bottom—Charley Grimm's four Cub aces, left to right—French, Warneke, Lee and Root. On figures the pitching "edge" is with the Cubs.

Cards End Cubs' Streak, Winning in 11 Innings

Continued From Page One.

will be. It's going to be hard to tell where they will be, when you can't use live decoys. It will be tough



on the hunting clubs, where they've been feeding the ducks for so long. Tough on the ducks, too. How does a duck feel when it finds all the restaurants are closed.)

More Extra Innings.

Jess wasn't in there at the finish, however. Bill Walker broke into the game in time to profit by Medwick's four-bagger. Bill pitched the eleventh and held the enemy in check though Herman opened the frame with a single.

(That cocker spaniel is going to have to grow if he is to be big enough to haul some of those big mallard drakes into the blind. Guess a springer would be a stronger retriever at that).

The Cubs plainly showed that they wanted to run their winning streak to 22. The Cardinals scored three runs in the fourth inning when Rothrock singled, Medwick tripled, Davis and Durocher singled and O'Dea made a wild throw on an attempted double steal, but Chicago quickly rallied and Galan's triple, Herman's infield out and Chuck Klein's homer cut the St. Louis lead to a single run.

(Those Ozark hills will be wearing their best colors, soon.)

Then in the sixth Rothrock's bunt and Medwick's first four-bagger made the score 5 to 2 in the eighth. Larry French, the Chicago starting pitcher, retired for a pinch hitter and Fabian Kowalik finished.

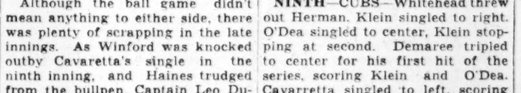
Tomato Juice for Joe.

(Guess the world series pitchers tempted double steal, Whitehead reached second and Davis scored on O'Dea's low throw, but Whitehead was out trying for third, Demaree to Hack. **THREE RUNS.**

SEVENTH — CARDINALS — Rothrock bunted safely toward third, for his third straight hit. **Medwick hit into the left field seats for a home run,** scoring behind Rothrock. It was Medwick's third straight hit. French threw out Collins. Hack threw out Davis. Durocher flied to Klein. **TWO RUNS.**

NINTH—CUBS—Whitehead threw out Herman. Klein singled to right. O'Dea singled to center, Klein stopping at second. Demaree tripled to center for his first hit of the series, scoring Klein and O'Dea. Cavarretta singled to left, scoring Demaree with the tying run. Haines replaced Winford on the hill for the Cardinals. Durocher was ordered out of the game by Umpire Pinelli for protesting his decision on balls and strikes. Frisch went to third base and Whitehead to short. Hack hit to Judy who tagged Cavarretta and threw to J. Collins for a double play. **THREE RUNS.**

ELEVENTH — CARDINALS — Rothrock singled to right. **Medwick hit into the left field bleachers for a home run and scored behind Rothrock. TWO RUNS.**



FOURTH INNING — CARDINALS — Rothrock singled to left. Medwick tripled to left, scoring Rothrock. Collins flied to Demaree, Medwick scoring. Davis singled to center. Durocher singled to center, Davis stopping at second. Whitehead forced Durocher, Jurges to Herman. On an at-

Browns Lose Twice To Indians, 3-0 and 7-3; Field Meet Today

By a Special Correspondent of the Post-Dispatch.

CLEVELAND, Sept. 28.—The Indians made short shift of the Browns in this afternoon's doubleheader winning, 3 to 0, and 7 to 3, behind the stellar pitching of Mel Harder and Lefty Lee, boosting their winning streak to 12 out of 13 games and clinching hold to third place.

It was Harder's twenty-second victory of the season against 11 defeats, and strangely enough he wound up his campaign as he started it with victory over the Browns. He beat the Browns on opening day, 2 to 1, in 14 innings. Today he had to be extra good, for Ivy Paul Andrews pitched a nice article of ball, his hopes being ruined in the first inning when Earl Averill connected for his nineteenth home run of the season with a man on. Russell Van Atta pitched the eighth.

Manager Hornsby pinned his faith to young Earl Caldwell in the nightcap but the hero of three victories for the Browns couldn't finish out the fifth against the Indians. Three of 10 hits off Caldwell were by Hal Trosky, all telling blows, especially his twenty-sixth homer of the season, with a mate on. Van Atta replaced Caldwell. Thomas pitched the eighth.

The rival teams close the season here tomorrow with a field meet between the players tossed in for good measure.

The first game will get under way at 1 o'clock with the field events carded in between games. There wil be eight events with $25 in cash awarded in each. The star performers on both teams will participate.

Monte Pearson and Dennis Galehouse will be the Cleveland pitchers with Jack Knott and Sugar Cain the likely St. Louis slabsters.

The list of field events and entries follows:

Throwing for accuracy by catchers: Cleveland—Garbark, Phillips, Gharrity, O'Neill, Brenzel. Browns—Heath, Hemsley, Hartley.

Throwing for accuracy by pitchers: Cleveland—C. Brown, L. Brown, Galehouse, Harder, Hildebrand, Hudlin, Lee, Pearson, Stewart, Winegarner. Browns—Andrews, Van Atta, Caldwell, Thomas, Walkup, Knott, Cain.

Throwing for distance: Cleveland—Trosky, Hale, Averill, Vosmik, Winegarner. Browns—Solters, Coleman, Mazzera, Pepper.

Fungo hitting for distance: Cleveland—Winegarner, Trosky, Hale, Wright, Vosmik. Browns—Solters, Hemsley, Clift, Hornsby.

Hit the wall contest: For left-handers and right-handers if they want to enter: Cleveland—Trosky, Averill, Hale. Browns—Coleman, West, Burns, Solters.

Bunt and run to first against time: Cleveland—Hughes, Averill, Vosmik, Hale, Galatzer. Browns—Lary, Burns, Clift, Carey, Hemsley.

75-yard dash. Cleveland—Hughes, Hale, Averill, Pearson. Browns—Lary, Clift, West, Hemsley.

Blindfold test for accuracy in locating second base—Open to all players.

A MASSACRE

FIRST GAME.

BROWNS.

	AB.	R.	H.	O.	A.	E.
Lary ss	4	0	1	2	1	0
Burns 1b	4	0	2	7	0	0
Solters lf	4	0	1	1	0	0
Coleman rf	4	0	1	4	0	0
Mazzera cf	4	0	0	3	0	0
Hemsley c	4	0	0	5	1	0
Clift 3b	3	0	1	1	2	0
Carey 2b	3	0	0	1	1	0
ANDREWS P	2	0	0	0	2	0
VAN ATTA P	0	0	0	0	1	0
West	1	0	1	0	0	0
Totals	33	0	7	24	8	0

West batted for Andrews in 8th.

CLEVELAND.

	AB.	R.	H.	O.	A.	E.
Galatzer rf	4	1	1	2	0	0
Hughes 2b	4	0	1	1	4	0
Averill cf	4	1	3	3	0	0
Vosmik lf	3	0	0	2	0	0
Hale 3b	4	0	0	0	2	0
Trosky 1b	4	0	0	14	0	0
Knickerbocker ss	3	1	2	2	7	0
Garbark c	3	0	1	3	0	0
HARDER P	3	0	1	0	0	1
Totals	32	3	9	27	13	1

Innings—	1	2	3	4	5	6	7	8	9	
Browns	0	0	0	0	0	0	0	0	0	—0
Cleveland	0	2	0	0	0	0	1	0	x	—3

Runs batted in—Averill 2, Garbark. Two-base hits—Coleman, Harder, Burns, Knickerbocker, Hughes. Home run—Averill. Sacrifice hit—Harder. Double plays—Knickerbocker to Hughes to Trosky; Hughes to Knickerbocker to Trosky; Van Atta to Hemsley to Burns. Left on bases—St. Louis 6, Cleveland 6. Bases on balls—Off Van Atta 2. Struck out—By Andrews 3, Harder 2. Hits—Off Andrews, 7 in 7 innings; off Van Atta, 2 in 1 inning. Passed ball—Garbark. Losing pitcher—Andrews. Umpires—Owens, Rolls and Ormsby. Time of game—1:37.

SECOND GAME.

BROWNS.

	AB.	R.	H.	O.	A.	E.
Lary ss	4	1	1	3	1	0
Burns 1b	4	0	1	9	0	0
Solters lf	3	0	2	3	0	0
Pepper rf	4	0	0	1	0	0
Bell rf	4	0	1	1	0	0
Hemsley c	4	0	0	5	0	0
Clift 3b	3	1	0	1	1	0
Carey 2b	4	1	1	2	4	0
CALDWELL P	2	0	0	0	6	0
VAN ATTA P	0	0	0	0	0	0
THOMAS P	0	0	0	0	0	0
Bejma	1	0	1	0	0	0
Totals	33	3	7	24	12	0

Bejma batted for Van Atta in eighth.

CLEVELAND.

	AB.	R.	H.	O.	A.	E.
Carson rf	4	0	2	3	0	0
Hughes 2b	5	1	1	0	0	0
Averill cf	4	1	2	2	0	0
Vosmik lf	4	1	1	3	0	0
Hale 3b	4	0	0	1	0	0
Trosky 1b	4	0	3	11	1	0
Knickerbocker ss	4	1	1	2	7	0
Brenzel c	4	0	2	4	0	0
LEE P	4	1	2	1	5	0
Totals	37	7	14	27	13	0

Innings:	1	2	3	4	5	6	7	8	9	
Browns	0	0	0	2	0	0	0	1	0	—3
Cleveland	0	2	2	0	3	0	0	0	x	—7

Runs batted in—Trosky 3, Brenzel 2, Carson, Lee, Lary 2, Solters. Two-base hits—Trosky, Lee, Averill, Lary, Knickerbocker, Brenzel, Solters. Home runs—Trosky. Stolen base—Lary. Double plays—Lary, Carey and Burns. Left on bases—St. Louis 5, Cleveland 9. Bases on balls—Off Lee, 2; off Caldwell, 2; off Van Atta, 1. Struck out—By Lee, 3; by Caldwell, 1; by Van Atta, 1. Hits—Off Caldwell, 10 in 4 2-3 innings; off Van Atta, 2 in 2 1-3 innings; off Thomas, 2 in 1 inning. Losing pitcher—Caldwell. Umpires—Rolls, Ormsby and Owens. Time of game—1h. 36m.

DUKE RUNS ROUGHSHOD OVER SOUTH CAROLINA

DURHAM, N. C., Sept. 28.—Duke's powerhouse attack, fronted by a doughty line proved far too much for a lighter but scrappy South Carolina eleven today and the Blue Devils swept to an impressive 47-to-0 triumph.

Wallace Wade's men had complete command of the situation at every stage and the Palmetto State eleven never came near the Blue Devil goal.

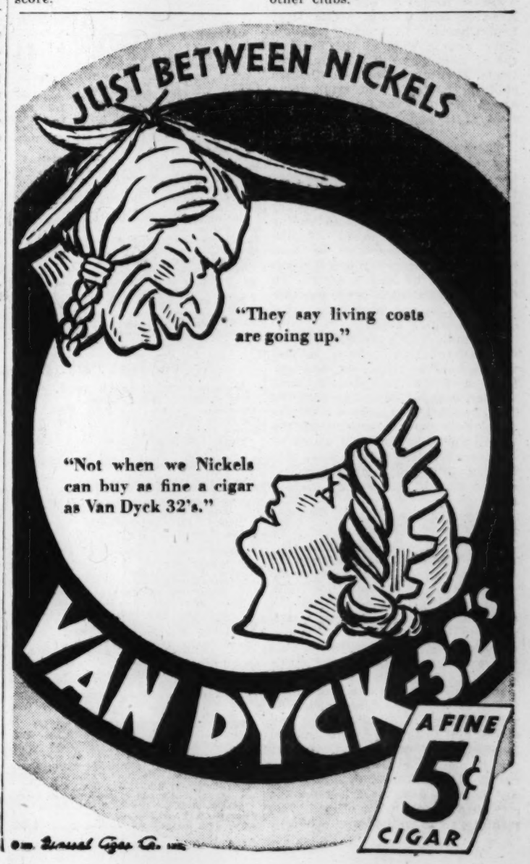
BLEWETT DEFEATS WESTERN M. A., 7-0

A touchdown in the last quarter enabled Blewett to defeat Western Military, 7 to 0, in an interleague high school football game played yesterday afternoon at Alton. A forward pass, Dick Cunningham to Tom Noland, produced the winning score.

Eagles for Sale, To Rent Players

TORONTO, Sept. 28. — The St. Louis Eagles' franchise in the National Hockey League is for sale, it was learned today as representatives of the various clubs gathered for their semiannual meeting.

Redmond Quain, representing the Eagles, intimated if he can not obtain a satisfactory price for the franchise he will ask for a year's suspension and rent the players to other clubs.



NEBRASKA U. RUNS OVER MAROONS, 28-7

By the Associated Press.

LINCOLN, Neb., Sept. 28.—Lloyd Cardwell, a lanky Cornhusker halfback, stole the show in which Jay Berwanger of the Maroons was given the star billing as the University of Nebraska defeated the University of Chicago, 28 to 7, here today in an inter-conference football game which opened the season for each team.

A record first game crowd of approximately 30,000 watched Henry Bauer take Berwanger's kickoff in the second quarter, pass the ball to Cardwell on a criss-cross play and rose to its feet as the fleet Cornhusker dashed down the side lines 86 yards for Nebraska's second touchdonw.

Berwanger scored the only touchdown for the Maroons in the second quarter. Cardwell's long run followed this, and he also scored in the first and third periods. Sam Francis, Nebraska fullback, scored the fourth touchdown for the Cornhuskers in the last period.

Eleven Loses to ...on Football Team, 13-0

...One.

...dirted the ...run that ...wn until ...h.

...the toss ...ni kicked ...turned 20 ...ard line. ...passed 51 ...he ball on ...hit tackle ...as called ...penalized ...n a short ...Bockmuel...ght yards. ...-foot line ...St. Louis ...following ...out to

...to Bock...own goal ...nd when ...block the ...score was

...yards to ...yards to ...as penal...Hudson ...Creighton ...Herrmany ...o was in...A pass, ...d for 23 ...uted lat...d for 15 ...d hit the ...rds. On ...Creighton ...pass over ...tting the ...Drone ...downed ...46. ...d's pass, ...e. Herr...and then ...ve yards. ...Creigh...any broke ...The St. ...all, yield...three at...t the ball ...St. Louis ...ching the ...ard wall ...rth down ...vered on ...d Hudson ...end runs, ...nany was ...quarter.

...R. ...or a first ...seven on ...on leaped ...Hudson ...s. A long ...s incom...on's ball

...plunges ...h kicked ...o return...as penal...ive times ...and Hud...reighton's

...to Nunn, ...Creighton ...Creighton

Charley Grimm is a St. Louis boy. Yes, we said a boy.

Charley Root, in a way, is another St. Louis "boy." Charley got his first major league start with the Browns 14 years ago.

We congratulate the Cubs and also extend our felicitations to the Washington Bears who put McKendree over the jumps.

Having won the first round in their "suicide" schedule the Bears will take a new lease on life.

The Cubs celebrated their victory by cutting off each others' pants. Owner Wrigley poured and a barrel of fun was had by all.

Centre College is out with another good football team this year. With nothing but "a punt, a pass and a prayer," "the praying Colonels" stopped "Dynamite Dave" Smuckler cold and had "Pop" Warner's Owls extend to the limit to win out in the last three minutes of play.

The Browns are the unhappiest baseball team in the United States. Just as they were beginning to enjoy themselves the season closed right in their face.

Bring a Hammer, Jim.

Jim Braddock still thinks he could nail Joe Louis with a right. Indicating that Jimmy is the guy who put the "brad" in Braddock.

Joe Louis says he aims to fight once a month. In his spare time we



presume he will go around beating carpets.

A contemporary likens Louis to "a leopard on the loose." We demur. A leopard is good only in spots.

BASEBALL TODAY

Sportsman's Park, 2:30 P. M.

CARDINALS vs. CHICAGO

Probable Pitchers: McGee vs. Carleton

Box and Reserved Seats on Sale at Sportsman's Park After 9 A. M.

JUDGE LEER, ODDS-ON FAVORITE, WINS FAIRMOUNT FEATURE

FAVORITE LEFT AT THE POST IN FOURTH, LONG SHOT SCORES

By Dent McSkimming.

The consistent Judge Leer, star of C. W. Pershall's stable, topped a most formful day's racing at Fairmount Park yesterday afternoon to the apparent satisfaction of a crowd of about 10,000. Judge Leer, a recent acquisition of the East St. Louis horseman, and trained by the former jockey, Tommy Root, had only one task before him after the field left the six-furlong starting gate, and that task wasn't a difficult one. Red Diamond, a comparative outsider, had stolen the lead and Jockey Polk kept him going at a great pace even around the turn. Captain Joy and Fayette Prince charged at him but Red Diamond refused to quit. Beyond the half-mile pole Jockey Hughes sent Judge Leer after the leader, and in spite of the fact that he had to go to the outside, the Judge left no question about his superiority. He caught and passed Red Diamond at the head of the stretch and he was going as he pleased at the finish.

Crowd as Large as Opening Day.

Making Bubbles, the reformed steeplechaser representing Trail's End Stable, was never a prominent factor in the field of six starters and finished last, outrun. Captain Joy got up just in time to stick his nose in front of the game Red Diamond for second money.

Fortunate Youth, Rapid Prince, and Harold Jr. were all heavily played winners.

Despite two days of rain, the track was drying out nicely after the third race, although the path next the inner rail remained heavy to the finish of the program. The crowd of 10,000 matched that of opening day, a week ago, and appeared more active at the mutuel betting windows.

Favorite Left at Post in Fourth.

The biggest shock the crowd suffered all afternoon came at the start of the fourth race when the field shot out of the five and one-half furlong gate leaving the heavily played favorite, Seven Up, standing still as a statue. The field was 20 lengths ahead before Jockey Kinnard could get his mount moving. Then Thistle Dust took command and might have won but Jockey Eppihimer held her close to the rail in the heavy going coming into the stretch whereas the others swung out into the dry center. Chianti came fast to win and Nervous Lady was third. The starts have been uniformly good and this was the only instance of a horse being left flat-footed at the post.

The opening race was notable mostly because of the extremely bad post conduct of Seth Polante and the stirring battle between Brookside and Pass Christian for second place, at the finish. As to the winner, Rapid Prince, he needed the benefit of no racing accidents to win. Oxford Lad, fast at the break, led to the half-mile pole, where Jockey Lang sent Rapid Prince after him and at the stretch turn the Prince took firm hold and refused to let go.

Chagrin Runs Second.

Jockey Joe Dyer evidently knew just exactly what his mount in the second race, Chagrin, could do, for he wasted no effort in trying to outrun the pacemaker in the first half mile, but ran away from all of them in the last quarter. Westy's Twinkle fought it out with Dad Axe for half a mile, while Dyer held Chagrin in fourth position. Then, racing wide at the head of the stretch, where the footing was firmer than along the rail, Chagrin shot to the front and won going away. She was the favorite in the field of 12 and refunded $8.60 for $2.

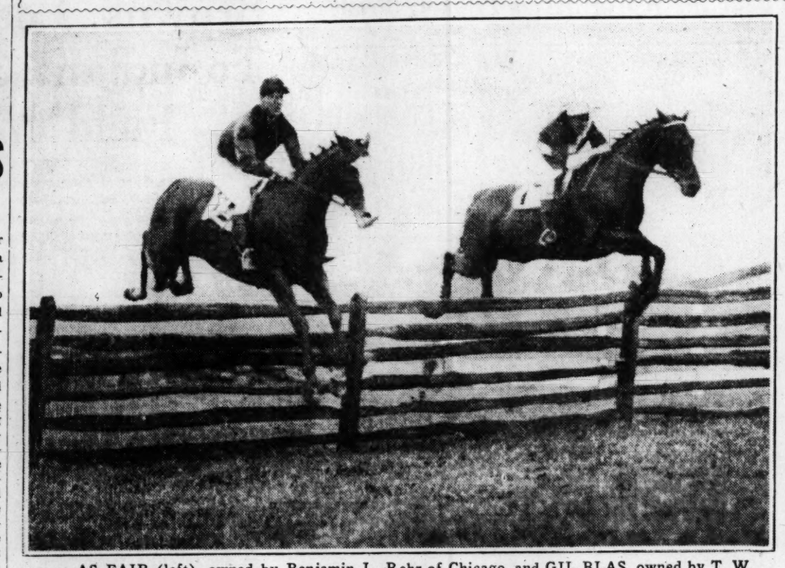
There was never any doubt about the winner of the third face from the moment Starter Morrissey sent the field of 12 away from the gate. Harold Jr., hard-hustled by Jockey F. Slamey, broke fast and took a good lead. At the head of the turn he lengthened it to four lengths, and at the finish he was out in front by half a dozen. St. Carl and Whizzing D. were the badly beaten second and third, the others nowhere close.

Fortunate Youth ran right around the leaders as they swung around the turn in the fifth race, and galloped up the home stretch an easy winner, despite the fact he took the long route. It appeared that he could have won by more than the length and a half margin which he held over Sarilla. Oddesa Beau was third, a very creditable showing and one that qualifies him for a victory soon.

Although it appeared he had much the best horse under him, Jockey R. Whittaker, astride Fortunate Youth, cut across the field so sharply in the head of the home stretch, that D. Edwards, on Wild West, was forced to pull up to avoid a spill. The stewards announced later that Whittaker was assessed a five-day suspension. This is the first suspension of the meeting.

Apprentice J. Donoho scored the first victory of his career when he took Aida's Pal around Sisko and Centennial to take the seventh race handily. Centennial was the leader for three-quarters of a mile and never did weaken, but Aida's Pal had a great deal more left for the stretch drive than the others. The refund on the winner was $11.80.

Two Contenders in Gold Cup Race Here



AS FAIR (left), owned by Benjamin L. Behr of Chicago, and GIL BLAS, owned by T. W. Durant of New York, which will compete here next Saturday afternoon in the fifth running of the Mississippi Gold Cup race. The horses are shown taking a fence in the Ridge Plate at Adjacent Hunt Races, Rye, N. Y. Gil Blas won the race and As Fair was second.

RACING RESULTS

At Rockingham.

Weather drizzling; track slow.

FIRST RACE—Six furlongs:

Joe Jay (Swenson) — 9.30	**3.40**	**2.70**	
Judge Schilling (A. Robertson)	2.50	2.30	
Weedidit (Wimmer)		3.30	

Time, 1:13 2-5. Black Tempter, Justa Jones, Cynwyd, Newton Belle and Hoosic Maid also ran.

SECOND RACE—Six furlongs:

Mantadon (Stout) — — 11.10	**5.70**	**4.40**	
Peter Totter (Kamar) — —	6.50	3.00	
Befitting (Stevenson)		7.20	

Time—1:13 2-5. Good Jest, Joe Mac, Maidwell, Zipaiong, Bobby Buxton, Sophist and Marcia also ran.

THIRD RACE—Five and one-half furlongs:

Ali Forlorn (A. Gunari) 9.00	**4.60**	**3.10**	
Old Reb (R. Finnerty) — —	4.80	3.00	
Stainforth (J. Deering) — —		3.00	

Time, 1:05 4-5. Sand Baby, Chinese Empress and Bahamas also ran.

FOURTH RACE—One mile:

Professor Paul (Pascuma) 15.80	**6.40**	**4.90**	
Tugboat Frank (Deering) — —	4.00	3.20	
Above Board (Gunari) — —		4.80	

Time—1:40 2-5. Ahriman, Barnsley and Songstone also ran.

FIFTH RACE—Mile and one-eighth:

Chestnut Hill (Stout) — 8.50	**4.80**	**3.50**	
Gallant Prince (Hebert) — —	5.30	3.90	
Hardware (Wimmer)		4.50	

Time, 1:52 4-5. Gov. Sholtz, Rough Diamond, Skip It and Kievex also ran.

SIXTH RACE—One mile:

Hokuao (Deering) — 5.20	**3.60**	**2.80**	
Chewawa, Jr. (Rosen) — —	4.80	3.30	
Flashing Colors (Stout)		3.30	

Time, 1:39. iKeva, Centeriane and Blackmail also ran.

SEVENTH RACE—One mile:

Glendye (C. Stevenson) 8.30	**3.60**	**out**	
Social Climber (Stout) —	3.20	out	
Starfire (J. Deering) —		out	

Time, 1:41 flat. Adamite also ran.

EIGHTH RACE—One and one-sixteenth miles:

Top High (Stout) — — 7.30	**4.80**	**3.20**	
Sunny Sol (Kamar) — —	7.80	4.30	
Salut d'Amour (Finnerty)		4.00	

Time, 1:47 4-5. Balancer, Scotch Soldier, Eddie Wrack and Judge Judy also ran.

SCRATCHES.

1—Mack Sennett, Bright Bird, Tiger John, Our Harry. 2—Protected, Mixed Party. 4—Sea Biscuit. 5—Palma, Indian Runner, Allen Z. Von Herkimer. 8—Happy Flag, Truly Yours, Fast Move, Cantle.

At Jamaica.

Weather drizzling; track fast.

FIRST RACE—Six furlongs:

Tell Why (Workman) — —2-1	**7-10**	**1-3**	
Stickemup (Pikor) — —	—	3-1	8-5
Billowy Wave (Knott) — —	—	—	4-5

Time—1:13 3-5. Honey Buck, Miss Chicro, Stingum, Mario and Dove of Peace also ran.

SECOND RACE—Five and one-half furlongs:

Captain Jinks) (Haines) — 9-2	**8-5**	**4-5**	
Shining Sun (Watters) — —	—	3-5	1-4
Peerless Pal (Kelley)		—	5-5

Time, 1:06 4-5. Ruffy, Play Chance, Evening Hour, Balanced Budget, Bud Brown and Say Say also ran.

THIRD RACE—Six furlongs:

Little Miracle (Richards) 7-2	**6-5**	**1-2**	
aValse (K. Knott) — —	—	5-2	6-5
bHigh Fleet (J. Hunter) —		—	1-5

Time, 1:12 3-5. aMag Mell, Gold Mesh, Lotofus, bShe Knows and Toney's Wife also ran.

aWheatley Stable and Belair Stud entry. bG. D. Widener entry.

FOURTH RACE—Six furlongs:

Pretty Night (S. Renick) 12-1	**4-1**	**8-5**	
Soon Over (Steffen) —	—	1	2-5
Below Zero (R. Workman) —		—	1-3

Time, 1:12 1-5. Polycletus, Weston, Chance Play and Sound Taps also ran.

FIFTH RACE—Mile and one-sixteenth:

King Saxon (R. Workman) 4-5	**1-3**	**Out**	
Count Arthur (W. D. Wright)	4-5	Out	
Good Gamble (S. Renick)	—	—	Out

Time, 1:43 3-5. Black Gift and Palma also ran.

SIXTH RACE—Mile and 70 yards:

War Stripes (Workman) 10.10	**1-2**	**out**	
Raycart (W. D. Wright) — —	—	2-1	3-5
Big Show (S. Renick)		—	out

Time, 1:44 3-5. Integrity, Dunfox and Slave also ran.

SEVENTH RACE—One mile and seventy yards:

Flying Amazon (Renick) —5-2	**4-5**	**1-4**	
Joan F. (Kopel) — —	—	8-5	7-10
Velantrie (Wright) — —	—	—	3-5

Time—1:48. Miguel A. Suarez, Omarcan, Flying Away, Blandishment also ran.

SCRATCHES.

First race—Sadie N. Second—Match Play, Phrixus. Third—Maxine F., Flopsie, Significant, Victorious Ann. Fourth—Fickle Chance. Fifth—Soon Over. Sixth—Chatterfol, Bye Bye Mary.

At Woodbine Park.

Weather clear; track good.

FIRST RACE—Six furlongs:

Artistscope (Feden) — — 3.85	**2.90**	**2.65**	
Kid Glove (Passero) — — —	3.80	3.55	
Bonnei Sight (Young) — — —		10.95	

Time, 1:15 2-5. Tabher, Bad Buddy, Good Picking, Lady Challenge, Blue When, Paravant, Willow Wan dand Chicagl Harpham also ran.

SECOND RACE—Six furlongs:

Parma Violet (Peden) —34.75	**12.05**	**7.40**	
Rideau (Passero) — — —	5.70	4.20	
Cup Winner (Watson) — — —		7.95	

Time, 1:14. Sass, Jimmy L., Doer, Brown Jug, Battle Plane, Happy Warrior, Sugar Jar, Chips and Roche d'Or also ran.

THIRD RACE—One mile and five-eighths over hurdles:

Bernita II (McGinniss) 5.25	**3.80**	**3.15**	
Swansea (N. Coe) — — —	6.80	4.05	
Irish Envoy (G. McCann) — — —		3.25	

Time, 2:54 2-5. Leadgold, bCeleritas and bSophron also ran. bW. T. Northgrave Jr. entry.

FOURTH RACE—Six furlongs:

Easter Hatter (C. McTague)			
	16.75	**6.65**	**4.85**
Feudal Lord (P. McGinniss) —	4.50	3.55	
Shepherd Boy (F. Bailey)		5.55	

Time, 1:12 4-5. aSyngo, Scotias Fling, Maebee, aHittie, Ree, Palassa and Lipton also ran. aMrs. R. E. Webster and D. and M. Stable.

FIFTH RACE—Mile and 70 yards:

Dedication (Atkins) — 3.70	**3.10**	**2.80**	
Beechview (G. Watson) — —	5.80	3.85	
aCardamon (J. Wilson)		3.15	

Time, 1:45 1-5. aParadise Maid, Army Game, Gaithea, Raffles Problem. Which Prig, Poopdeck and Ad Astra also ran. a—G. H. Ellis and Victory Stable entry.

SIXTH RACE—Mile and 70 yards:

Rossilli (S. Young) — — 3.60	**2.55**	**2.55**	
Slingy (N. Foden) — — —	2.80	2.65	
Laffitoff (F. Dougherty) — — —		6.10	

Time, 1:46 1-5. Governor Bill, Lady Much, Odd Catch, Swiftlet, Barton Gal, Fini and Dawn Again also ran.

SEVENTH RACE—Mile and three-quarters:

Donstick (S. Young) —7.90	**3.85**	**3.40**	
Lady Marnock (N. Foden) —	4.95	3.75	
Epicurus (E. Barnes)		4.65	

Time, 3:03 1-5. Bowery Su, Gay Symphony, Nellie Quince, Chaste Morn and Tricksy Son also ran.

EIGHTH RACE—One mile and 70 yards:

Overthedate (McTague) — — —	**15.50**	**8.80**	**6.40**
Union (Barnes) — — —		8.90	5.90
Border Knight (Atkins) — — —			4.50

Time, 1:44 3-5. Happy Jester, Dodyson Beach, Fan, Rural Shower, Staretila II, 6—Scotty Chink, Crowland Lad. 7—Nell Quince. 8—Nel Kuhlman, Glee Club, Rough Waters, Maetico, Sir Byron, Fascinator.

At Havre de Grace

Weather cloudy; track fast.

FIRST RACE—Six furlongs:

Jinnee (L. Balaski) — 8.20	**3.60**	**3.20**	
Forewarned (M. Peters) — —	3.30	2.90	
Ado (L. Knapp) — — —		3.80	

Time, 1:13 2-5. Bread King, Billie Wise, Inscription, Waterset, Parade On, Lindyell, By Surprise, Kurdair and Noras Grace also ran.

SECOND RACE — One mile and 70 yards:

Hidden Dust (Knapp) 14.40	**6.50**	**4.70**	
Sun Maid (R. Booker) — —	6.80	5.30	
Chance Dame (F. Faust) — —		7.80	

Time, 1:45 4-5. Hurdy Gurdy, Sun Drops, Tack, Golden Play, Soupcon, Mighty Tom and Candel Ho also ran.

THIRD RACE—Mile and one-eighth:

Sparky (M. Peters) — 11.80	**5.00**	**4.00**	
Wise Advocate (Luther) — —	5.50	4.20	
Violet (Faust) — — —		3.00	

Time—1:54 1-5. Kepi, Flying Dere, Semele, Dearzin and Dona Dulcin also ran.

FOURTH RACE—Six furlongs:

Toro Nancy (Balaski) — 5.70	**3.80**	**2.50**	
Legume (Bejshak) — — —	4.50	2.50	
Isaiah (J. Renick) — — —		2.60	

Time, 1:11 4-5. Rock X and Wise Prince also ran.

FIFTH RACE—Purse, $10,000; one mile and an eighth:

Good Goods (E. Arcaro) — —16.10	**7.20**	**5.10**	
aStand Pat (F. Mann) — —	4.60	3.80	
Only One (Merritt) — — —		4.40	

Time, 1:51 4-5. Dark Hope, Mid Victorian, Gold Foam, Good Harvest, aBiography, Diskulus, Howard and Time Supply also ran. aE. F. Seagram entry.

SIXTH RACE—Mile and a sixteenth:

Foggy Night (J. Renick) 7.80	**3.70**	**2.90**	
Stavka (M. Peters) — — —	3.50	2.60	
Best Bid (L. Garrett) — — —		3.90	

Time, 1:47 2-5. Xandra, Sang Froid and Flaming Mamie also ran.

SEVENTH RACE—One mile and a quarter:

Tiempo (W. Horn) — — 5.50	**3.50**	**2.80**	
Zembia (Faust) — — —	3.80	2.90	
Furled Flag (M. Peters) —		3.10	

Time, 2:07. Post Brigade, Three Dragons, Ottawa, Canimar, Bollee and Apathy also ran.

SCRATCHES.

1—Belle Grier, Khelaboo, 2—Granite Prince, Sea Fox, Single Ann, Foggy Dawn. 3—Bendromel. 7—Abstain, Brad, Sun Abbot.

At Coney Island.

FIRST RACE—Six furlongs:

Crestonian (F. Horvath) — —5.00	**3.20**	**2.40**	
Candescent (Montgomery) — —	3.20	2.20	
Pawn Ticket (G. South) — — —		2.60	

Time, 1:13 1-5. Fannikins, Mechanics Gold, Neon and Lillian Uhl also ran.

SECOND RACE—Six furlongs:

Pierre Andre (Fallon) 6.60	**4.20**	**4.00**	
Field Day (A. Fernandez) —	4.80	4.00	
Nessus (H. Schutte) — — —		15.00	

Time, 1:14. Papiay, Miss Greenook, Bustanybody, Ormonette, Porcellus, Prince Danny, Line Drive, Moramour and Biddy also ran.

THIRD RACE—One mile and 70 yards:

Silas (Garner) — — 9.00	**4.20**	**3.60**	
Just Frank (Louman) — —	5.00	3.20	
Nick's Chuck (Hale) — —		2.60	

Time, 1:49 3-5. Byrdel, Manhattan, Our Lilly, Alhambra, Satinwood, Gorgeous Hussy and Spanish Victory also ran.

FOURTH RACE—One mile and seventy yards:

Flintshot (Smith) — —3.60	**2.80**	**2.40**	
High Diver (Kastner) — —	5.20	3.40	
Brilliant Rose (Price) — —		3.00	

Time—1:47 1-5. Gold Thorn, Black Miss, Gold Standard also ran.

FIFTH RACE—Six furlongs:

Hi Neill (R. Morrison) 6.80	**4.20**	**3.00**	
Boston Pal (G. South) — —	4.60	2.80	
Ottoman (L. Pichon) — —		3.20	

Time, 1:13 4-5. Miss Subway, Sanskrit, First Class, Nordrie, Emileo and Prince Fellow also ran.

SIXTH RACE—Mile and an eighth:

Beaver Dam (R. Montgomery) — —	**7.40**	**3.80**	**2.60**
Starbud (M. L. Fallon) — —	5.40	3.20	
Gilbert Elston (A. Fernandez) —		3.40	

Time, 1:55 2-5. Golden Rock II, My Blaze, Open Hearth and Redress also ran.

SEVENTH RACE—One mile and a sixteenth:

Campagna (Fallon) —10.00	**5.40**	**3.60**	
Nawab (Fernandez) — — —	8.20	3.80	
Regards (Farrell) — — —		3.00	

Time—1:50 2-5. Almac, Byrdine, Paul T., Play Lady and King Bonny also ran.

EIGHTH RACE—One and one-quarter miles:

Try It (South) — — — 8.00	**4.00**	**3.00**	
Laura Kiev (Roberts) — —	3.40	3.00	
Axtel (Louman) — — —		3.00	

Time, 2:11 2-5. Black Babble, Pauline H., Indian Red, Ben Machree and Lady McCaw also ran.

SCRATCHES.

1—Chicasha. 2—Judge Kavanagh, Out of Fire, Dua Time, Larokeys. 3—Grand Finale, Gradivus, Swamp Angel, Ill Wind. 4—Friend Charley. 5—Sweet Guinea. 7—Temple Hill, The Aenead, Stinger.

At Detroit.

Weather cloudy; track muddy.

FIRST RACE—Six furlongs:

Porter Call (Johnson) 7.40	**4.00**	**2.60**	
Amy Cooper (Albrecht) — —	4.40	3.00	
Don Vern (O'Malley) — — —		2.80	
Theron, Briny Deep, Hasty Hanna, Thistle Ray and Princess Pyre also ran.			

SECOND RACE—Six furlongs:

Prom Girl (Albrecht) — 7.00	**4.00**	**2.60**	
Max Way (L. Turner) — —	3.60	2.80	
Commandment (J. Johnson) —		5.40	

Time, 1:14 4-5. Dorothy Hicks, Travert, Chieftain, Blon Star, Peeper and Blight Hopes also ran.

THIRD RACE—Six furlongs:

Jackfull (Mojena) — — 4.80	**3.60**	**2.40**	
Lexy (E. Burns) — — —	5.40	3.40	
Sir Jim James (T. King) — —		4.40	

Time, 1:15. Emer, Phil Marcus, Brown Maiden, War Games and Come Home also ran.

FOURTH RACE—Six furlongs:

Homer (A. Jolly) 10.00	**4.20**	**3.00**	
St. Stephens (King) — —	2.80	2.40	
American Emblem (Mojena) — — —		3.60	

Time, 1:12 2-5. Miss Premier, Surveyor and Wild Pigeon also ran.

FIFTH RACE—Six furlongs:

Red Clark (T. Aimers) —4.20	**3.00**	**2.40**	
Bamboula (D. Summers) — —	3.20	2.60	
Bereit (J. Johnson) — —		3.40	

Time, 1:12 3-5. Genteel Lady, aMoonson, aSan Luis Rey and Dark Winter also ran. aL. B. Marks entry.

SIXTH RACE—Mile and 70 yards:

Beader First (O'Malley) 7.20	**3.80**	**3.00**	
Blondelin (L. Turner) — —	11.40	5.60	
Dandy Dancer (Albrecht) —		3.60	

Time, 1:46. Fire Mask, Maple Hussy, Delgadoand Gallant Miss also ran.

SEVENTH RACE—One mile and a sixteenth:

I Pass (C. Mojena) — 5.20	**3.00**	**2.60**	
Peedeeque (E. Tucker) — —	6.60	4.00	
Volgacat (J. Burrill) — —		6.40	

Time—1:48 3-5. Seths Pride, Pan Toy, Lady Trust, Regis Play and Migosh also ran.

EIGHTH RACE—One mile and 70 yards:

Pilinita (Dabson) — — 11.40	**4.80**	**3.40**	
Bright Melody (Mojena) — —	3.80	3.00	
St. Omer (Johnson) — — —		2.80	

Time, 1:47. Night Flower, Mutual Friend, Portfolio, Nice Habits, Beau Bon, Wood God and Charming Sir also ran.

SCRATCHES.

1—Maple Drive, Moose Blue. 3—Hiwell. 4—Dusser. 5—St. Stephens. 6—Luxuro. 7—Dunfern, Luna Mica, Homework, Morris R. 8—Wilderness Way, Isostasy.

At Hawthorne

Weather clear; track slow.

FIRST RACE—Six furlongs:

Bert Reid (L. Haas) — 9.40	**5.60**	**4.80**	
Faithful Maud (Vesselli) — —	26.80	10.20	
Sweet Chariot (Webster) — —		5.80	

Time, 1:14 1-5. Dauntless Miss, Kip, Skippy McGee, No Saint and Baldcrest also ran.

SECOND RACE—Six furlongs:

Mr. Hicks (A. Jolly) — 6.60	**3.80**	**3.00**	
Peter J. Peel (L. Haas) — —	4.40	3.00	
Natalie Alice (J. McCoy) — —		3.40	

Time, 1:15 4-5. Batting Eye, Rustic Lassie, Red Flyer, Grandmas Girl, Some Boy and Crimson also ran.

THIRD RACE—Six furlongs:

Well Heeled (Kreuter) 21.40	**11.20**	**8.00**	
Polan Frisa (J. Coy) — —	20.00	12.20	
Dunsprite (J. Dobson) — —		14.00	

Time—1:15 1-5. Ogee, Winning Woman, Stealthy Step, Bally Wise, Preferred, Changing Ways, Mintogee, Lampblack and Teenya also ran.

FOURTH RACE—Six furlongs:

BENARD (J. King) — 5.80	**3.60**	**2.80**	
Miss Diavolo (Turk) — —	3.80	3.80	
Dusky Prince (Haas) — —		3.60	

Time, 1:14 2-5. Kingsbury, Hat Check, Quiet Please and Aed Rogue also ran.

FIFTH RACE—Six and one-half furlongs:

Hastinola (J. King) 13.40	**6.00**	**4.00**	
Re Sho (J. Keester) — —	4.40	3.40	
Chief Mourner (W. Ray) — —		4.00	

Time, 1:19 2-5. Chief Pilot, Mamas Choice, Band Wagon and Mr. James also ran.

SIXTH RACE—Mile and one-sixteenth:

Top Dog (J. King) — 7.20	**3.20**	**2.80**	
Banish Fear (D. Brammer) —	4.40	3.00	
Reservist (W. Ray) — — —		5.40	

Time, 1:48 3-5. Jayvee, Ileanna, West Main and Spanish Babe also ran.

SEVENTH RACE—One mile and a sixteenth:

Baku (J. McCoy) — — 18.40	**5.80**	**3.20**	
Sam Alexander (Webster) —	3.60	2.80	
Mary Gentleman (A. Vesselli) —		5.40	

Time, 1:50 2-5. Fair Prospect, Chief Geronimo, Jack Murphy, Feebble Hill and Single Wave also ran.

EIGHTH RACE—One mile and a sixteenth:

Quiver (W. Ray) — — 4.20	**3.00**	**2.60**	
Single Stripe (J. McCoy) —	6.00	3.60	
Congenial (G. Webster) — —		5.40	

Time, 1:50 4-5. Deceive, Gay Bird, Ragamit, El Toto and Stout Heart also ran.

SCRATCHES.

2—Which Image, Barnacle Bill. 3—Canteron, My Empress, Sym Jack, Technocracy, Catherine T, Oziti. 8—Busy Storm.

At Dallas Park.

Weather clear; track heavy.

FIRST RACE—Six and one-half furlongs:

Young Bill (D. Gray) 18.10	**12.50**	**3.40**	
Kuvera (T. May) — — —	3.20	2.60	
Jack Biener (Longden) — —		3.60	

Time, 1:30 3-5. Flying Start, Prince Han, Chatter Belle, Friend John, Kentucky II, My Wish and Lady Dever also ran.

SECOND RACE—Six and one-half furlongs:

Spicate (Parvin) — — 4.40	**3.60**	**2.90**	
Caleb (Dudley) — — —	5.40	3.20	
Orlatta (J. Mayer) — — —		6.80	

Time, 1:28 2-5. Wild Reign, Lady Laura, Uleedus, Chief's Ranger, Ruth Jelinek, Earth Shaker and Business also ran.

THIRD RACE—Six furlongs:

Barzac (T. May) —14.20	**5.10**	**3.70**	
Barrette (F. C. Smith) —	3.30	2.60	
Benedict T (J. Longden) — —		3.50	

Time, 1:22. Lassies' Son, Denver Lad, Coventry Lady, Carlue and Sir Ajax also ran.

FOURTH RACE—George course:

Open Range (C. Parvin) 8.20	**4.50**	**2.70**	
Broad Meadows (J. Longden)	4.60	2.60	
Rapid Bells (H. Dudley) — —		2.50	

Time, 1:02 4-5. Snorky, Flight of Gold and Count Tetrarch also ran.

FIFTH RACE—George course:

Epernay (J. Longden) — 8.90	**4.40**	**2.80**	
The Dark (F. A. Smith) — —	5.00	2.90	
Sound Advice (C. Parvin) —		3.00	

Time, 1:01 3-5. Bulstrode and Advising Anna also ran.

SIXTH RACE—One mile:

Riff (Knight) — — — 3.20	**3.20**	**out**	
Infinitate (J. Longden) — —	6.70	out	
McCarthy (Parvin) — — —		out	

Time—1:46 2-5. Indian Salute also ran.

SEVENTH RACE—One mile:

Sir Dean (May) — — 26.50	**10.10**	**5.00**	
Captain Danger (Gray) — —	14.80	7.10	
Catino (Wall) — — —		3.70	

Time—1:50 1-5. Col. Hatfield, Pompohone, Bettina H., Carvel Hall, Cherapp, Henry Dew and Axial also ran.

EIGHTH RACE—Seven furlongs:

Ladino (G. Smith) — — 6.70	**4.00**	**2.70**	
Volta Maid (Parvin) — — —	4.30	2.60	
Fabulous (Longden) — — —		2.60	

Time—1:33 4-5. Aurebon, Black Hat, Mont Mary, Good Politician and Cloudet also ran.

Racing Entries and Selections On Next Page

EASTERN HORSES WILL COMPETE IN BRIDLESPUR JUMPING RACES

Crack Eastern steeplechase horses will start for St. Louis from Meadowbrook, Long Island, in a special express car tomorrow for events on the Bridlespur Club's one-day racing meet next Saturday afternoon at Huntleigh Downs, corner of Denny and Clayton roads.

Two races have attracted the owners of the Eastern horses—the fifth annual running of the Mississippi Valley Gold Cup, at three miles over natural hunting fences, and the seventh running of the "Open-to-All," at two miles over brush fences.

Horses whose names are familiar in the steeplechase world will make up the shipment, which will include Charioteer, owned by Anderson Fowler of New York; Greatorex, owned by J. V. H. Davis of Long Island; Outlaw, Mullah and As Fair, owned by Benjamin Leslie Behr of Chicago; Axonby and Netta Run, owned by Mrs. Francis P. Garvan of New York, and Gil Blas, owned by T. W. Durant of New York.

Other horses will be added to the shipment at Washington, D. C., and Pittsburgh, en route to St. Louis.

Behr, who races his stable at all important steeplechase meets, won the Mississippi Valley Gold Cup last year with Outlaw, for his second leg on the cup, having first won with Hawkins in 1932. He will try to gain permanent possession of the trophy by entering his three best horses in the cup race Saturday.

Durant will be trying for his second leg on the trophy. He won in 1933 with Arcade, now owned and entered by a St. Louisan, E. M. Rowan.

The horses, on arriving late Tuesday, will be vanned to stables near the Bridlespur course and schooled for several days in preparation for the races here.

A field of at least 10 horses is expected to go to the post in the Gold Cup race.

Centrals to Meet Schumachers in Soccer Opener

The national champion Central soccer club will oppose the Schumachers at South Side Park, Kingshighway and Arsenal street in one of four games that open the St. Louis Soccer League schedule next Sunday, it was announced last night. In the other portion of the doubleheader at the South Side Park, the Spanish Sport Club will oppose the Hermanns, managed by Ed Delaney, formerly of the Carlstrom club.

At the same time, at Sportsman's Park, the Marre club will meet the German Sport Club in the first game and the Ben Millers oppose the Hellrung and Grimms in the second. Each of the eight teams in the rebuilt professional soccer league will play an equal number of games at each of the two parks in the course of the season, Phil A. Riley, league president, announced.

Oscar Mossmann, Jimmy Dunn, Ribby Murphy and Charley LaBarge will form the referee staff, each handling one game.

The admission charge at each park for the doubleheader will be 50 cents.

WOOD RIVER HIGH LOSES TO GILLESPIE

Gillespie defeated Wood River, 6 to 0, in a nonleague high school football game played yesterday afternoon at Gillespie. The winners scored the lone touchdown in the first period after a fumbled punt. Keck made a 16-yard run for the score and the try for the extra point by place-kicking was blocked.

Wood River moved the ball up to the one-foot line in the final period but there Gillespie held. The winners made six first downs to two for Wood River.

Blues' Game Off.

It was announced last night by Frosty Peters, who has taken over complete control of the St. Louis Blues since Clarence Howard and James "Bud" Yates withdrew, that the contest scheduled Wednesday night with the Chicago Gophers will not be played on that date. Peters will announce a list of opponents and plans for the season early this week. Meanwhile, the Blues, under the leadership of Peters and his assistant, Jack Corcoran, are drilling daily at Fairgrounds Park.

TWO FOOTBALL GAMES AS MUNY LEAGUE OPENS

Municipal Athletic Association football will get under way this afternoon at the drill grounds, near the Jefferson Memorial tennis courts, in Forest Park.

The first-round play will bring together the White Lines and the Mordie Wolfs in the first game, at 1:30. The second game, starting at 3:30, will be between the Quadrangle Club and the F. R. C.-Lennemann squad. Intercollegiate Football Association rules will prevail.

Independent football has been played in St. Louis for the past nine or 10 years, but there never was settled the question of which of the teams should be recognized as the city champion. Consequently the managers of several of these teams asked the Muny A. A. officials to sponsor the sport this season in order to determine a city champion.

Several players formerly prominent in high school and college circles will perform. Don Munch, who won all-America mention at Illinois in 1932, will be at quarterback for the Quadrangle Club that won the championship of the Greater St. Louis League last season.

Earl Hahn, an all-star player two years with Cleveland High; the Ritkewitz brothers and Jim Dunthy will be in the White Line team. The Lennemanns boast of Nick Knickels, all-star end of Central High; Jack Angle, all-city quarterback of Cleveland and Richard Hein of McBride.

Fred Jasorka's Mordie Wolf lineup will include a fast backfield in Bill Boston, Cleveland quarterback; George Peper, Cleveland fullback, and two Soldan halfbacks, Mike Kellerman and Harry Hill, while the line will show Joe Jablonsky, Bill Emmett, Moose Nisbet and William Lucky, among others.

Fairmount Charts

Special to the Post-Dispatch.

COLLINSVILLE, Ill., Sept. 28.—Following are the results of today's races:

FIRST RACE—$400 claiming, three-year-olds and up, five and one-half furlongs: Start good from gate; won easily; place driving. Went to post, 2:05; at post, 5 minutes. Winner, Summit View Stable's ch. g. 4, Drastic-Princess Beautiful. Trainer, J. C. Cahn. Time, :26, :52 2-5, 1:06, 1:12 4-5. Value to

FEATURE

KANSAS CITY BOY WINS NATIONAL PENTATHLON

By the Associated Press

PRINCETON, N. J., Sept. 28.—Clyde Coffman of the Kansas City A. C. won the broad jump, opening event in the National Pentathlon championship, today to take the lead in the battle for the title left undefended by Eulace Peacock, Temple University athlete.

Coffman jumped 23.09 feet for first place and an 815 point start in the five-event competition.

Arnold Preheim, of the Agricultural Department A. A., of Washington, D. C., won the second event, the javelin throw, with a heave of 50 meters 98 centimeters, and scored 605 points. Coffman was second, scoring 589 points, to keep his lead.

Coffman sped the 200 meters in the second best time, 23.4 seconds, and tallied 711 points to increase his margin.

The championship went to Coffman. The mid-Westerner scored a total of 3084 points in the five events, compared with 2755 for Arnold Preheim of the Agriculture Department A. A., who was second.

BROAD JUMP—Won by Clyde Coffman, Kansas City A. C. (815 points); second, William Cabrey Jr., Bayville Aquatic Club (686 points); third, Harold M. Osborn, Philadelphia College of Osteopathy (663 points); fourth, George Piansky, Boston A. A. (641 points). Winning jump—7.04 meters.

JAVELIN THROW—Won by Arnold W. Preheim, Agriculture Department A. A. (605 points); second, Coffman (589 points); third, Robert A. Detweiler, West Philadelphia A. A. (564 points); fourth, Piansky (524 points). Winning distance—50 meters, 98 centimeters.

200 METER DASH—Won by Emanuel Mitchell, Brooklyn, N. Y. (734 points); second, Coffman (711 points); tie for third between Cabrey and John Barrett, Pershing A. C. (Jersey City), (each 619 points). Best time—23.2s.

DISCUS THROW—Won by Detweiler (692 points); second, Piansky (671 points); third, Preheim (653 points); fourth, Coffman (530 points). Winning distance—39.34 meters.

1500 METER RUN—Won by Cabrey (477 points); second, Kenneth P. Button, New York City (456 points); tie for third between Coffman and Edward H. Wheelan, Newark A. C. (Each 439 points).

FINAL PENTATHLON STANDING—First, Clyde Coffman, Kansas City A. C., 3084 points; second, Arnold Preheim, Agriculture Department A. A., 7755; third, George Piansky, Boston A. A., 2632; fourth, William Cabrey Jr., Bayville Aquatic Club, 2605; fifth, Harold M. Osborne, Philadelphia College of Osteopathy, 2574.

10,000 METER RUN (National A. A. U. Championship)—Won by Thomas C. Otley, Michigan State College; second, Elno Pentti, Millrose A. A.; third, Thomas McDonough, Boston A. A. Time—32.07.3.

3000 METER STEEPLECHASE (National A. A. U. Championship)—Won by Joseph R. Mocliuskey, N. Y. Athletic Club; second, Harold Manning, Wichita, Kan.; third, Frank Nordell, Philadelphia. Time—9:30.3.

ORVILLE WHITE TO PLAY IN INDIANAPOLIS GOLF TOURNEY THIS WEEK

Orville White, Meadow Brook golf professional, considered the outstanding player of the St. Louis District, will play in tournaments at Indianapolis and Louisville this week. He will be accompanied by Francis Schwartz, unattached professional, and Sidney Salmon amateur.

SUNSET HILL FALL TOURNAMENT STARTS

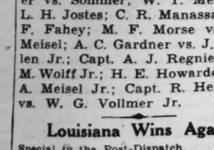
Joe Switzer, Sunset Hill County Club gold champion, will play Stockton Sommer in the first round of the fall tournament. There are seven classes in the event.

Championship pairings are: Switzer vs. Sommer; W. T. Mellow vs. L. H. Jostes; C. R. Manassa vs. W. F. Fahey; M. F. Morse vs. L. J. Meisel; A. C. Gardner vs. J. J. Mullen Jr.; Capt. A. J. Regnier vs. J. M. Wolff Jr.; H. E. Howardcs vs. J. A. Meisel Jr.; Capt. R. Henderson vs. W. G. Vollmer Jr.

Louisiana Wins Again.

Special to the Post-Dispatch.

LOUISIANA, Mo., Sept. 28. — Louisiana's Bull Dogs defeated the Hannibal Pirates here this afternoon, 13 to 6. This was the fifth game in five years between the two teams and Louisiana's first victory. This is Louisiana's second victory of the season, the team having defeated Palmyra last Saturday, 27 to 7.



Drunkenness Is a Disease!

This FREE Booklet Explains Facts That Every Person Should Know

HERE is a treatise written on the disease of inebriety and its cure, written especially for the Keeley Institute. It is based on fifty years' experience, embracing the treatment of more than 400,000 patients, including men and women from all walks of life.

It tells you "why" the medical profession recognizes drunkenness as a disease; what famous medical authorities say about the disease of drunkenness . . . and "how" drunkenness can be cured. The booklet is free, and mailed in a plain envelope. Write at once for your copy. *NOW!*

Address W. H. Nelson, Secretary

The KEELEY INSTITUTE
DWIGHT · ILLINOIS

U. S. WINS THREE OUT OF FOUR RYDER CUP GOLF MATCHES

AMERICA NEEDS ONLY AN EVEN BREAK TODAY TO BRING BACK CUP

TODAY'S PAIRINGS

Jack Busson, England, vs. Gene Sarazen, U. S.
Dick Burton, England, vs. Paul Runyan, U. S.
Reggie Whitcombe, England, vs. Johnny Revolta, U. S.
Alf Padgham, England, vs. Olin Dutra, U. S.
Percy Alliss, England, vs. Craig Wood, U. S.
Bill Cox, England, vs. Horton Smith, U. S.
Ernest Whitcombe, England, vs. Henry Picard, U. S.
Alf Perry, England, vs. Sam Parks Jr., U. S.
The rival captains, Charlie Whitcombe of the British team and Walter Hagen, will remain on the sidelines along with Ted Jarman of England and Ky Laffoon of the U. S.

By the Associated Press.

RIDGEWOOD, N. J., Sept. 28.—Racing away to an overwhelming start in the first day's play of the international Ryder Cup golf matches, a team of American professionals today all but routed their British opponents by winning three out of four Scotch foursome matches.

The nature of the competition two-ball, alternate shots, wasn't the only thing Scotch about the opening session of the two-day biennial meeting between the golfers of the two nations. A Scotch mist, much like the Britons are used to at home, blanketed the 27-hole Ridgewood Country Club layout, but the mist and an accompanying drizzle turned out to be a boomerang for the invaders, who found the soupy greens practically unnegotiable.

English Win One Match.

Although denied a complete rout by virtue of a one-up 36-hole victory by the veteran Whitcombe brothers, Charles and Ernest, over Olin Dutra and Ky Laffoon, apparently nothing barring a complete reversal of form can now stop the Americans from recapturing the $15,000 gold cup taken by the Britons in England two years ago.

Eight singles matches, likewise at 36 holes, will close the show tomorrow. In order to clinch the cup, emblematic of the world's professional golf supremacy, Uncle Sam's representatives must win at least half of them. There was none, not even in the British camp, who would doubt the Yankees' ability to do this.

Veterans of all previous cup matches, Walter Hagen and Gene Sarazen, blended their talents to set the pace for their younger teammates. First to tee off in the morning, Hagen and Sarazen covered the first 18 holes in par 71 to stand five up on Alf Perry, British open champion, and 23-year-old Jack Busson. The Americans maintained that advantage through the twenty-seventh, although slackening up the pace a bit, and then closed out on the thirtieth with a brilliant display of sub par golf.

Little Serves as Referee.

With Lawson Little Jr., British and American amateur champion, refereeing the match, Hagen sent chills down the spines of his opponents and thrills up the spectators' collective back when he holed out from 15 feet for a birdie three on the twenty-eighth. Sarazen delivered the knockout on the thirtieth green, where he tamed a ticklish curling putt into the hole from 15 feet for a deuce.

The most lop-sided American victory was turned in by young Paul Runyan, American pro champion, and tall and willowy Horton Smith. They were only one over par for the 36 holes it took them to knock out Bill (Wiffy) Cox and Ted Jarman by the count of 9 and 8—one of the most one-sided victories in the eight years' history of the cup competition. While Smith was a bulwark on long-range firing, it was really Runyan's deadly accurate chipping and putting that accounted for the sizeable victory.

Revolta and Picard Let Up.

Revolta and Picard, regarded as Uncle Sam's outstanding combination, ran up a lead of seven holes on the highly fancied Britons, Alliss and Padgham, at the halfway mark, and then let up slightly and won, 6 and 5.

The Whitcombe brothers are two of Johnny Bull's cagiest combination players, and they never let the former American open champion and his young Western partner get too far out of hand. They turned the morning round all even, the Whitecombes bagging a pair of birdies on the fifteenth and sixteenth, by running down putts of 12 and 8 feet to wipe out a two-hole deficit.

They remained all square through the twenty-sixth, but Dutra moved the ball addressing it and then, playing out of turn, hit it again to forfeit the hole. Thus the British headed down the final stretch one up. The Americans pulled up level at the thirty-fourth, where the Britons became temporarily erratic. The seventeenth was halved.

Laffoon Shoots Into Rough.

Laffoon hooked his drive into the rough. The ball became entangled in deep and thick underbrush. Dutra played safe and extricated onto the fairway. Laffoon slightly hooked a spoon and the ball stopped on the fringe of a deep trap a few feet short and to the left side of the green. Olin's chip rolled a couple of inches past the cup, but the damage already had been done. The Whitcombes had their ball eight feet to the right of the pin in two and Ernest almost holed out.

Hagen and Sarazen Show They're Good Mudders



—Associated Press Wirephoto.

Veterans of the U. S. Ryder Cup team defeat Alfred Perry and Jack Busson of the invading Britishers in matches at Ridgewood, N. J. The match was played in drenching rain. Sarazen putting on ninth green.

RACING ENTRIES and SELECTIONS

At Fairmount

First Race—$400, claiming, three-year-olds and up, mile and 70 yards:

Footwork	110	*Three Times	106
*Mister Jingle	109	Dick Daring	114
Bunny C.	107	Sweeping Grass	111
*Victory Miss	102	Chana	107
Tipover	110	*Malay	105
*Mint Box	102	*Axtlen	105
*Blind Guardian	102	Julius J. R.	

Second Race—$400, claiming, two-year-olds, five and a half furlongs:

Geo. B. Cross	110	Twinkle Queen	104
Fool's Folly	110	Galanera	110
Love Lyric	110	Inscona	116
*Spear	102	*Dolled Up	108
Congressman R.	107	Lans Alice	113
Gloria Mercedes	113	Brilliant Stone	113
*Wood Daisy	99	Chi Chi	110
Color Bell	111	Palm Island	116
Pete Horbick	110		

Third Race—$400, claiming, three-year-olds and up, six furlongs:

Skirl	109	Penthouse	113
Easy Bid	113	Dandy Forte	113
Slipknot	110	Lanadler	113
Monkeyshine	113	Bare Timber	108
Hot Flash	105	French Maid	113
Lovers' Chat	110	Alwaia	100
Poppinalong	113	*Swanky Miss	100
Toltec	113	Showman	113
Thistle Ginny	108	Elbn	108

Fourth Race—$400, claiming, three-year-olds and up, six furlongs:

Inspection	114	Pestle	106
Sleepy Gal	111	*Bunty Ann	99
*Dorsays	104	*Die Hard	104
Sunny World	114	Sir Kal	114
*Jib Boom	107	*Servants' Pride	104
Mt. Washington	109	Royal Purchase	106

Fifth Race—$500, claiming, three-year-olds and up, mile and 70 yards:

*Broadway Lights	105	*Polly Dear	102
Racketeer	114	Simon	112
Nisia	112	Sorcery	107
Probationer	107	Pangloss	110

Sixth Race—$400, claiming, three-year-olds and up, mile and a sixteenth:

*Dark Ayr	107	Habanero	107
*Judge Urban	102	Potterton	112
Urchin	107	*Boston Common	102
Ruff Day	109	Tidemann	109
Olive A.	109	Bob's Play	109
*Edgar Boy	102		

Seventh Race—$400, claiming, three-year-olds and up, mile and 70 yards:

*Luxury	104	Adrian	104
*Ed Reese	104	Gooseflesh	112
Lommern	107	William V.	110
Nassiyn	107	*Bear Cry	110
Miss Mildred	109	Mack's Pal	112
Chief's Troubador	115	Forceful	112

Eighth Race (Substitute)—$400, claiming, three-year-olds and up, mile and 70 yards:

*Jesso	103	Clovinia	108
*Gay Days	105	Once	111
*Jim Ned	109	Peggy's Peggy	108
*Lady Messenger	106	*Bobbie R.	109
El Cidio	114	Lucky Piece	114
Joe Geary	111	David W.	111
*Lady Bracadale	106	*Sisko	106
Dunley	114		

*Apprentice allowance claimed.

At Belmont Park.

First Race—$1000, maiden two-year-old fillies, five furlongs, Widener course:

aBeau Sympathy	112	Naughty Curl	112
Blue Alice	112	bPompey's Squaw	
Bonnie Lois	112		112
Lolschen	112	Snowshoe	112
Minstrelette	112	aSun Surplice	112
bMixed Goods	112	Sun Sweep	112
Muriel Lynn	112	Tops	112
		*Thela	107

aW. S. Kilmer entry, bMrs. C. Phillips and W. R. Coe entry.

Second Race—$1500, three-year-olds and up, about two miles:

Amagansett	145	aRidian	138
Bushranger	153	Wrackandruin	131
aWar Grave	144		

Third Race—$1200, two-year-olds, five and a half furlongs:

aThe Fighter	117	Clocks	110
bCrossbow II	114	Mr. Bones	110
aSangreal	114	Pullman	110
Wah Hae	114	bSu nTeddy	110
cBow to Me	112	cBanister	105
Jair	112	Match Play	105
Tintagel	112	High Pool	112

aMilky Way Farm entry; bCalumet Farm entry; cE. R. Bradley entry.

Fourth Race—$1000, three-year-olds, one mile:

North Wales II	110	Cheshire	108
Purple Knight	110	Galla Clay	108
Weston	110	Esposa	107

Fifth Race—$3000, all ages, six furlongs. Widener course:

Sation	140	aBlack Buddy	115
Miss Merriment	121	Wise Daughter	112
Whopper	117	Cycle	111
Brannon	116	aSoon Over	109

aGreen tree Stable entry.

Sixth Race—$900, claiming, three-year-olds and up, seven furlongs:

Quel Jeu	116	Hut	109
Lady Hilgoss	115	Demonstration	108
Bonanza	114	*Fortification	108
Royal Guard	114	Tutticurio	108

At Dallas Park.

First race, purse $600, claiming, three-year-olds and up, seven furlongs:

*Carbine's Count	101	My Own Lad	112
*Carl B	107	Mysterious Neil	109
Scimitar	116	Hoptoit	112
Sergeant Hill	112	*Foolhardy	107
Owen	112	*Ana X	108
Baboo	112	*Mont Mary	104

Second race, purse $600, claiming, three-year-olds, seven furlongs:

Barney Allis	111	Coin	112
Unlawful	115	*Caleb	110
General Farley	115	*Keltner	106
*Lucy Dear	107	Eric T	111

Third race, purse $600, claiming, three-year-olds, seven furlongs:

Donna Prep	108	Spicate	111
*Bachelor Dew	108	*Dustanna	103
Thistle Cleo	108	*Moving Cloud	103
Prince Han	111	*Carbine's Count	110

Fourth race, purse $700, claiming, three-year-olds and up, six and one-half furlongs:

Our David	118	*High Hand II	104
Civilian	109	Boy Valet	115
Maystick	115	*Show Boy	107

Fifth race, purse $600, claiming, three-year-olds and up, one mile and one-eighth:

The Break	112	*Okyria	105
Let Her Play	110	Inherit	103
*Captain Danger	108	Fabulous	113

Sixth race, purse $600, two-year-olds, six furlongs:

Arthur Coventry	115	Epinel	112
Rosy Doon	107	Mathieson	115
Tibbar	112	Tao Dancer	107
Heady	107	Princess Bebe	107
Wilson	115	Sir Ajax	115
Good Soldier	115		

Seventh race, purse $600, claiming, three-three-olds and up, one mile:

*Marcella Agnes	107	*The Potter	110
Royal Rover	108	Catino	115
Texas Maid	102	*Lady Dever	107
Ruth Jelinek	112	*Yancey	115
Prince Ballot	108		

Eighth race, purse $600, claiming, three-year-olds and up, one mile:

*Beton	110	Lonesome Pine	115
All Bays	108	Jack Biener	115
Liebchen	102	Baigdora	115
*High Hatter	110	Losing Clon	107
Valise	108	Double Dare	112

*Apprentice allowance claimed.

At Coney Island.

First race, purse $600, claiming, maiden two-year-olds, six furlongs:

Coral Wrack	110	The Baby	107
*Darling Dollie	102	Eria	110
Belle of Midway	107	*Sycorax	104
Wiley B. Bryan	110	Cacarina	109
Two Peas	107	*Hill Jimmy	105
Almarine	107	*Brown Man	105
New Brighton	110	Busy Daughter	107
Parrish Roach	107	*Black Thorn	113
John B. Brachey	110	Alhambra	110

Second race, $600, claiming, three-year-olds up, six furlongs:

*Agreeable	108	*Flighletta A. O.	104
*Grace Hall Lad	101	Princess	113
*Miss Wise	104	Lady Habel	109
*King Cicero	111	*Noma F.	104
Boiling Over	116	Angon Bridge	116
*Falcona	107	Abby B.	113
*Mac Moon	111	*Super Toy	108
Polly May	113	Tormy B.	116

*Apprentice allowance claimed.

At Hawthorne.

First race, purse $1000, all ages, six furlongs:

Hazel Eye	101	Mamie B.	106
Continuity	101	Surcouf	113
Doran	104	Harmonessa	101
Whee	109	Bosopi	113

Second race, purse $1000, claiming, maiden two-year-olds, six furlongs:

Bohemian Lass	110	Emvee	112
Bear Cub	115	Speed Limit	113
Enimrac	111	Kai Mask	115
Cold Turkey	112	Binocular	110
Lady Scout	112	Evil Eye	112
Sun Tryst	115		

Third race, purse $1000, claiming, four-year-olds and up, six furlongs:

Technocracy	109	Defier	109
Shady Girl	106	Ozitf	109
Marie Stevens	106	Sym Jack	109
Fair Image	109	Fair Image	112
Ridgeview	106	Easter Parade	109
Fire Star	112	Brother Ben	109
Prestbute	112		

Fourth race, purse $1000, claiming, three-year-olds, six furlongs:

Masked Revue	107	Bert Reid	110
Pompous Genie	108	*Skippy McGee	105
Miss Saxon	106	*Pretty Taw	100

Fifth race, purse $1000, two-year-olds, five and one-half furlongs:

Captain Mills	115	Yes Polly	107
Mount Echo	115	Kapado	110
Building Trades	115	Lady Montrose	112
Sir Gawaine	115	Dilwin	112
Hose	115		

Sixth race, purse $1000, claiming, three-year-olds, one mile and a sixteenth:

Miss Vince	109	Joseph J. G.	110
Kievson	112	Fair Time	109
*Uncle Fred	107	*Lisa Belle	101

Seventh race, purse $1000, claiming, three-year-olds and up, one mile and a sixteenth:

Old Lady	108	Broadstep	114
Cabotin	114	*Mighty Quick	101
Dundreary	109	Battling Girl	111
Double Sweep	106		

Eighth race, purse $1000, claiming, three-year-olds and up, one mile and a sixteenth:

Cloirady	111	Fair Boy	111
Maple Ricca	105	Stoutheart	105
Rouless	111	Mr. President	105
War Dimes	113	Foxland Hall	111
New Baby	108	Tadcaster	111
Kingpin	111	*Precious Betty	101
Beaver	115	Sam Alexander	109
*Technocrat	106	Single Stripe	111
*Ned O.	108		

*Apprentice allowance claimed.

At Detroit.

First race, purse $400, claiming, two-year-olds, six furlongs:

Lady Lyon	109	*Phil Marcus	107
aLady Co	109	*Elanac	109
Ned's Affinity	109	*I King	105
Mary Ellen	109	aLucky Ruth	109
Imperial Maryan	112		

aMrs. R. A. Clapp and Mrs. W. E. Ward entry.

Second race, purse $400, claiming, three-year-olds and up, six furlongs:

*Spook	104	Non Conductor	103
*Briny Eep	101	Milady Cohort	101
Cherry Point	100	Natalie Mae	104
Odessa May	104	Princess Pyre	106

Third race, purse $400, claiming, three-year-olds and up, six furlongs:

Hey There	106	Pal's Fortune	104
The Dream	106	Silver Gray	104
Bright Pal	104	Sweet Iva	101
Sylvia Gray	104	Embe	95

Fourth race, purse $400, claiming, three-year-olds and up, six furlongs:

Thistle Ray	101	Marie B.	108
Theron	106	Broadway Belle	106
Lady Worthmore	109	Donna Lascari	103
		Conchita	107

Fifth race, purse $400, claiming, three-year-olds and up, six furlongs:

Paradox Girl	103	Leana G.	103
Imperial Bunty	103	San Lu	105
Civeling	105	Just Imperial	103
*Porter Call	101	Benefit	115
Mueller	105		

Sixth race, purse $500, claiming, three-year-olds and up, one and one-sixteenth miles:

*Later On	99	Skid	107
Pithita	111	aImperial Blondy	104
*Prince Tokalon	105	Wood God	107
*Dunfern	102	Night Flower	101
aMiss Angelo	104	*Blind Hills	105
		Culloden	107

aImperial Farms and E. W. Anhut entry.

Seventh race, purse $500, claiming, three-year-olds and up, one mile and 70 yards:

Lesette	104	Bion Star	110
Nice Habits	101	Portfolio	107
St. Omer	111	Baritone	105
Merocen	110	*Wilderness Way	96
Divide	101	First Regiment	108

Eighth race, purse $500, claiming, three-year-olds and up, one mile and 70 yards:

Brown Admiral	105	Gyana	101
*Lessing	111	Mira	96
Arakay	104	Catch Fly	104
Polyp	107	Proud Princess	107
Agazin	105		

*Apprentice allowance claimed.

At Hawthorne

1—Doran, Continuity, Harmonessa.			
2—Binocular, Lady Scout, Emvee.			
3—Fire Star, Frost Bite, Fair Image.			
4—Pompous Genie, Petty Taw, Bert Reid.			
5—Lady Montrose, Hose, Sir Gawaine.			
6—Miss Vince, Uncle Fred, Lisa Belle.			
7—BROADSTEP, Cabotin, Dundreary.			
8—Beaver, Ned O., Stout Heart.			

At Belmont Park.

1—Phipps-Coe entry, Kilmer entry, Snowshoe.			
2—Bushranger, Amaganselt, Clark entry.			
3—Milky Way entry, Bradley entry, Calumet Farm entry.			
4—Esposa, Purple Knight, Weston.			
5—SATION, Miss Merriment, Cycle.			
6—Bonanza, Lady Higloss, Royal Guard.			

At Detroit.

1—Elanac, Mary Ellen, Imperial Maryan.			
2—Cherry Point, Odessa May, Briny Deep.			
3—Bright Pal, Hey There, The Dream.			
4—Thistle Ray, Conchita, Donna Lascari.			
5—BENEFIT, Leana G., Just Imperial.			
6—Blind Hills, Imperial Farms entry, Culloden.			
7—St. Omer, Baritone, Portfolio.			
8—Aga Sun, Polyp, Proud Princess.			

At Coney Island.

1—Sycorax, Cacarina, Almarine.			
2—DELMA DUNN, Bay Angon, Earl Baker.			
3—Mon Plaisir, Rudenia, Bungler.			
4—Flying Jay, Pleasant, Reptelle.			
5—Bobby's Son, Count Rae, Erebus.			
6—Alltoi, Vellas Choice, Sada.			
7—Our Bettie, Watonga, Lynvette.			
8—Miss Wise, Agreeable, King Cicero.			

At Dallas

1—Anna X., Scimitar, Sergeant Hill.			
2—Lucy Dear, Caleb, Eric T.			
3—Dustanna, Spicate, Carbines Count.			
4—Our David, High Hand II, Maystick.			
5—Oxygia (Let Her Play, Fabulous.			
6—GOOD SOLDIER, Epinel, Heady.			
7—Royal Rover, Catino, Yancey.			
8—High Hatter, All Bays, Jack Biener.			

At Beulah Park.

1—Rain or Shine, Emery, Flying Vote.			
2—King Belgian, Running Water, Reline.			
3—Granbury, Sister Ikie, Sir Jacob.			
4—Thunder Lou, Northvale, Beauty Bride.			
5—MORLEY FIRTH, Inglenook, Polisher.			
6—Hilda Martha, Oca, Madame Excel.			
7—Moira's Boy, Albess, Purlie.			

MOST PROBABLE WINNER—Sation. COLLYER'S SYSTEM HORSE—Bright Pat. BEST PARLAY—Benefit, Sation, Broadstep, to place.

At Detroit.

1—Hoptoit, Owen, Ana X.			
2—Coin, General Farley, Eric T.			
3—Spicate, Dustanna, Carbines Count.			
4—Civilian, Our David, Boy Valet.			
5—OGYGIA, Let Her Play, Fabulous.			
6—Epinel, Mathieson, Good Soldier.			
7—Royal Rover, Catino, Yancey.			
8—Jack Biener, Baigdora, Double Dare.			

At Coney Island.

First race, purse $600, claiming, maiden two-year-olds, six furlongs:

Coral Wrack	110	The Baby	107
*Darling Dollie	102	Eria	110
Belle of Midway	107	*Sycorax	104
Wiley B. Bryan	110	Cacarina	109
Two Peas	107	*Hill Jimmy	105
Almarine	107	*Brown Man	105
New Brighton	110	Busy Daughter	107
Parrish Roach	107	*Black Thorn	113
John B. Brachey	110	Alhambra	110

Second race, $600, claiming, three-year-olds up, six furlongs:

*Agreeable	108	*Flighletta A. O.	104
*Grace Hall Lad	101	Princess	113
*Miss Wise	104	Lady Habel	109
*King Cicero	111	*Noma F.	104
Boiling Over	116	Angon Bridge	116
*Falcona	107	Abby B.	113
*Mac Moon	111	*Super Toy	108
Polly May	113	Tormy B.	116

*Apprentice allowance claimed.

At Hawthorne.

First race, purse $1000, all ages, six furlongs:

Hazel Eye	101	Mamie B.	106
Continuity	101	Surcouf	113
Doran	104	Harmonessa	101
Whee	109	Bosopi	113

Second race, purse $1000, claiming, maiden two-year-olds, six furlongs:

Bohemian Lass	110	Emvee	112
Bear Cub	115	Speed Limit	113
Enimrac	111	Kai Mask	115
Cold Turkey	112	Binocular	110
Lady Scout	112	Evil Eye	112
Sun Tryst	115		

Third race, purse $1000, claiming, four-year-olds and up, six furlongs:

Technocracy	109	Defier	109
Shady Girl	106	Ozitf	109
Marie Stevens	106	Sym Jack	109
Fair Image	109	Fair Image	112
Ridgeview	106	Easter Parade	109
Fire Star	112	Brother Ben	109
Prestbute	112		

Fourth race, purse $1000, claiming, three-year-olds, six furlongs:

Masked Revue	107	Bert Reid	110
Pompous Genie	108	*Skippy McGee	105
Miss Saxon	106	*Pretty Taw	100

Fifth race, purse $1000, two-year-olds, five and one-half furlongs:

Captain Mills	115	Yes Polly	107
Mount Echo	115	Kapado	110
Building Trades	115	Lady Montrose	112
Sir Gawaine	115	Dilwin	112
Hose	115		

Sixth race, purse $1000, claiming, three-year-olds, one mile and a sixteenth:

Miss Vince	109	Joseph J. G.	110
Kievson	112	Fair Time	109
*Uncle Fred	107	*Lisa Belle	101

Seventh race, purse $1000, claiming, three-year-olds and up, one mile and a sixteenth:

Old Lady	108	Broadstep	114
Cabotin	114	*Mighty Quick	101
Dundreary	109	Battling Girl	111
Double Sweep	106		

Eighth race, purse $1000, claiming, three-year-olds and up, one mile and a sixteenth:

Cloirady	111	Fair Boy	111
Maple Ricca	105	Stoutheart	105
Rouless	111	Mr. President	105
War Dimes	113	Foxland Hall	111
New Baby	108	Tadcaster	111
Kingpin	111	*Precious Betty	101
Beaver	115	Sam Alexander	109
*Technocrat	106	Single Stripe	111
*Ned O.	108		

*Apprentice allowance claimed.

At Detroit.

First race, purse $400, claiming, two-year-olds, six furlongs:

Lady Lyon	109	*Phil Marcus	107
aLady Co	109	*Elanac	109
Ned's Affinity	109	*I King	105
Mary Ellen	109	aLucky Ruth	109
Imperial Maryan	112		

aMrs. R. A. Clapp and Mrs. W. E. Ward entry.

Second race, purse $400, claiming, three-year-olds and up, six furlongs:

*Spook	104	Non Conductor	103
*Briny Eep	101	Milady Cohort	101
Cherry Point	100	Natalie Mae	104
Odessa May	104	Princess Pyre	106

Third race, purse $400, claiming, three-year-olds and up, six furlongs:

Hey There	106	Pal's Fortune	104
The Dream	106	Silver Gray	104
Bright Pal	104	Sweet Iva	101
Sylvia Gray	104	Embe	95

Fourth race, purse $400, claiming, three-year-olds and up, six furlongs:

Thistle Ray	101	Marie B.	108
Theron	106	Broadway Belle	106
Lady Worthmore	109	Donna Lascari	103
		Conchita	107

Fifth race, purse $400, claiming, three-year-olds and up, six furlongs:

Paradox Girl	103	Leana G.	103
Imperial Bunty	103	San Lu	105
Civeling	105	Just Imperial	103
*Porter Call	101	Benefit	115
Mueller	105		

Sixth race, purse $500, claiming, three-year-olds and up, one and one-sixteenth miles:

*Later On	99	Skid	107
Pithita	111	aImperial Blondy	104
*Prince Tokalon	105	Wood God	107
*Dunfern	102	Night Flower	101
aMiss Angelo	104	*Blind Hills	105
		Culloden	107

aImperial Farms and E. W. Anhut entry.

Seventh race, purse $500, claiming, three-year-olds and up, one mile and 70 yards:

Lesette	104	Bion Star	110
Nice Habits	101	Portfolio	107
St. Omer	111	Baritone	105
Merocen	110	*Wilderness Way	96
Divide	101	First Regiment	108

Eighth race, purse $500, claiming, three-year-olds and up, one mile and 70 yards:

'WOMAN IN RED' RECEIVED $5000 DILLINGER REWARD

Mrs. Anna Sage Tells for First Time of Leading Gangster Into Trap — Fights Deportation.

INFORMS COURT OF AGENTS' PROMISE

Judge Issues Writ Blocking Return to Rumania—She Quotes Talks With Purvis and Cowley.

(Copyright, 1935.)

CHICAGO, Sept. 28.—Mrs. Anna Sage, "the woman in red," declared today she put Dillinger "on the spot." Her statement was made after Judge John P. Barnes had issued a writ of habeas corpus that forestalled the Government's plans to send her to New York for deportation to Rumania.

Her story of the way she says the gang leader was trapped by the Government agents and shot to death on July 22, 1934, was given by her attorney, Thomas J. Johnson Jr.

In the statement she said Melvin H. Purvis, then head of the Department of Justice's Chicago Bureau of Investigation, promised he would have the Government's deportation charges against her dropped if she led Dillinger into the Government's trap.

She declared she received $5000 from the Government which Johnson said was her share of the Government reward.

Mrs. Sage was the woman in the red dress who walked out of the movie theater with Dillinger the Sunday he was shot to death by Government agents. With the outlaw was another woman, Miss Polly Hamilton, who lived with the 43-year-old Mrs. Sage.

Mrs. Sage Tells Her Story.

This story, as Mrs. Sage told it, follows:

"I knew Polly Hamilton for a number of years. She often visited my home in Gary and also in Chicago. In 1934, she came over with a gentleman and introduced him as Jimmy Lawrence. I never had seen this man before. After that they used to come quite frequently. I became suspicious, having seen Dillinger's picture in the paper. When I became convinced that he was Dillinger, I told her not to bring him to the house any more.

"They came afterward and she said that Lawrence would not go and see her at the hotel. I became very much afraid, and on Thursday, July 19, 1934, I met Martin Zarkovich, a police officer at Indiana Harbor. I told him I knew where Dillinger could be located and asked him what was the best thing to do. He said the best thing was to tell the Government. I said I wouldn't mind if the Government would help me out in my deportation case. He said he would look into the matter and contact me later.

Meets "a Mr. Purvis."

"On Saturday, July 21, 1934, Martin called and said to meet him. He introduced me to a Mr. Purvis with the Government.

"Mr. Purvis assured me in the presence of Martin that if I gave the information and it would prove true that he would guarantee me that the Government would drop the deportation case.

"I then told him that Dillinger came with Polly Hamilton to my house quite frequently. He asked me when they were coming again and I said I didn't know but it might be Sunday night. He said that when they came I should call him.

"On Sunday, July 22, 1934, Polly and Dillinger came up. On pretext of going to get some groceries I went to the store and phoned Purvis at ANdover 2330. He gave me the private number the day before.

Followed to Show.

"He asked me what we were going to do. I said I didn't know but thought that we might go to a show as usually we did. He asked what show. I said I didn't know.

"He said he would have the house watched and follow. About 8 p. m. Dillinger, Polly and I went to the Biograph Theater. There were some men around and I saw Purvis in the distance. I didn't give any sign of recognition nor did Purvis give any sign of recognition. We went to the show and stayed there about two hours.

"When we came out we started to walk east on Lincoln avenue. I was alongside of the building. Miss Hamilton was next and Dillinger was on the outside next to the curb. When we got near the National Tea Store I saw Purvis.

"I stepped to one side—then I heard shooting and saw Dillinger fall.

Goes to See Cowley.

"Dillinger's girl pulled me to one side and we went down to my house. I didn't hear anything until Monday night when I got a call from Zarkovich and I went downtown and saw a Mr. Cowley.

"I was nervous and crying. Cowley said I did excellent work and if it wasn't for me they would never have got Dillinger and that Mr. Purvis was very pleased.

"The following Tuesday, Cowley called me and told me to meet him downtown. I did, in the Stevens Hotel lobby. He told me to pack and leave town, to go home and pack and call him and tell him where I was going. We (Mrs. Sage and Polly Hamilton) left the next day with Government agents for Detroit.

Government Paid Expenses.

"We were there about a week and the Government paid all expenses. They then left Polly off in Michigan some place and brought me to Chicago.

"I moved immediately upon returning to Chicago. Cowley then suggested that I move again, take a trip. I said I had some cousins in California. They paid all my expenses to California and I remained there two months. While I was there, Cowley came and brought $5000.

"When I came back, I called him and told him I was back, and he said: 'Be careful. Babyface Nelson's around!'

"The next time I heard of Cowley, a week later, he had been killed."

Candidates for Grand Opera Ballet in Training



YOUNG women from whom the dancers in fall opera season, beginning Oct. 31, will be selected, in a test at the Municipal Auditorium yesterday.

V. P. BALL OCT. 9 IN TOYLAND SETTING

Wooden Soldier Guard, Story Book Pages for Doors and Shell for Throne.

The Veiled Prophet will hold his fifty-sixth annual ball in "Toyland" at the Coliseum on the night of Oct. 9, with wooden soldiers for royal guards, a seashell for a throne and the open pages of story books for doors.

In this setting about 100 ladies of honor and 50 maids of honor will await the new Queen. The Prophet and his Queen will occupy a throne at the south end of the hall. Behind the throne will hang a curtain representing the sky, in which will be seen the cow jumping over the moon.

On a lower platform will be grouped the ladies and maids of honor and the Crewe. A flight of golden stairs will lead from this platform to the dance floor. Decorations will include story book trees, jack-in-the-boxes, elephants and wooden soldiers.

A story book of white and gold will unfold to admit the Prophet, his court and his Queen. A blue canopy will form the ceiling of the hall. The floor will be white and the boxes and columns will be draped in gold and silver.

As has been told, "Toyland" will be the theme of the parade on the night of Oct. 8. The Prophet will lead the procession of 20 illuminated floats manned by 150 masked members of the Crewe. There will be animated mechanical toys, Santa Claus' workshop, dolls, a toy circus, jack-in-the-box, wooden soldiers, lollypops, Punch and Judy, sailboats and other characters and objects dear to children. As is customary, the parade will start at 7:15 o'clock from the Den, Ranken avenue near Laclede, and traverse five miles of central and downtown streets.

NEW YORK NOISELESS NIGHTS

Mayor LaGuardia to Proclaim Dates in October.

By the Associated Press.

NEW YORK, Sept. 28.—In an effort to tone down the noise that roars up and down Manhattan, Mayor LaGuardia announced today that he will proclaim "noiseless nights" during October.

The noise abatement campaign will be supported by police, school and health authorities, educational groups—even the milk companies whose horse-drawn wagons hitherto have clattered noisily through city streets. Milk-wagon horses will wear rubberized shoes, and iron-rimmed wagon wheels will be replaced by pneumatic tires. Police Commissioner Valentine issued an order to New York's 18,000 police on noise offenders.

$800 MINIMUM PAY URGED FOR PASTORS OF M. E. CHURCH

Recommendation Made in Committee Report to Southern Illinois Conference at Marion.

By the Associated Press.

MARION, Ill., Sept. 28.—Declaring "The church as an employer of labor must apply those principles of justice which it has itself preached, but has sometimes lost from sight in its administration and practice," Dr. W. P. MacVey, East St. Louis, today recommended an $800 minimum salary for Methodist-Episcopal pastors.

The recommendation was made in a committee report to the Southern Illinois Conference of the Methodist Episcopal Church, in annual session here.

The minimum wage plan, as well as a plan to raise a $1500 sustainance fund for those falling under the minimum wage, such as students of the conference or part time workers will be referred to a committee of nine for further investigation during the year, which will report its findings at the annual conference sessions at Mount Carmel next year.

Commenting on the report of the special minimum wage committee, Bishop Ernest Lynn Waldorf said he felt the committee should make its study on the basis of a $1000 minimum because "a thousand dollars for an efficient clergyman is not too much and $800 is rather skimpy."

WELFARE GROUP SEES RETURN OF SPIRIT OF OPTIMISM

Catholic Body's Report Ready for National Conference on Charities.

PEORIA, Ill., Sept. 28.—Directors of welfare work of the Catholic Church today reported a survey showed a return of the "spirit of optimism" and indications that the nation was "on the way out of the depression." Their findings will be presented to the four-day meeting of the National Conference of Catholic Charities opening here tomorrow. About 4000 delegates will receive the report.

Government undertakings were commended in the report. Need for recedying defects in the economic system, placing some restraint on industry, and establishing permanent public works and relief programs were cited, but the necessity of financing future aid to the needy from current tax revenues was stressed.

The administration was commended for its efforts to bring security to marginal farmers and wage earners and for setting up the CCC and the National Youth Administration. Private charity was urged to see that the Federal security program wins co-operation from states and communities.

ARRESTED IN DENVER ACCUSED OF MURDER IN MISSOURI

Ex-Soldier in Hospital Denies Killing Stepfather in 1933; Will Waive Extradition.

DENVER, Colo., Sept. 28.—Emmeete Smith, 26 years old, a tuberculosis patient here, was arrested today at the request of Reynolds County (Mo.) authorities, on an indictment charging murder in connection with the shooting of James J. Radford, Ellington, Mo., minister, Aug. 9, 1933.

Smith, a stepson of Radford, denied any connection with the shooting, but said he would waive extradition. He was formerly a member of the Thirtieth Infantry, and has been under treatment in Fitzsimmons General Hospital here.

Radword was shot from ambush on his farm by an unidentified assailant. His daughter, Ruby, said the killer fired two shots from bushes near the Radford barn.

J. L. Huett, Prosecuting Attorney of Reynolds County, said last night Smith would be returned for trial.

1300 Cases of Liquor Seized.

By the Associated Press.

MIAMI, Ok., Sept. 28.—Thirteen hundred cases of liquor valued at $31,000 were seized late today by State operatives in a raid at a lead and zinc mine three miles northeast of Quapaw. Three men arrested were booked at the city jail as Tom Regran of Picher, Herman Grey of Joplin, Mo., and Night Watchman Morgan at the mine.

SUITOR WHO KILLED GIRL SURRENDERS

Hurt Hardy Admits Shooting Her Near Ste. Genevieve Because She Rejected Him.

STE. GENEVIEVE, Mo., Sept. 28.—While a posse of 30 men followed bloodhounds through wooded hills near here in search for him, Hurt Hardy, 26-year-old lime kiln worker, surrendered to Sheriff Henry J. Drury late today. Officers said he admitted shooting to death Miss Ethel Fenestock, 18, because she spurned his attentions.

"He admitted he killed the girl. He tried to twice before," said the Sheriff. "It was a love affair, but she wouldn't go with him."

Lying in wait at the barn behind the Fenestock home, seven miles west of Ste. Genevieve early today, Hardy fired three shots from a 12-gauge shotgun as Miss Fenestock, on her way to do the milking, passed 20 feet away. She died two hours later.

As the girl's father, George Fenestock, a lime-kiln foreman, ran toward the barnyard on hearing the shots, Hardy fled, shouting, "I'll attend to you all later."

Returning to his home, Sheriff Drury reported, Hardy told his mother, Mrs. Bert Hardy, that he had shot the girl. He filled a small satchel with shells for his shotgun and left, announcing he was "going to the woods and wait for them to come after me."

For the last three mornings, Sheriff Drury said, Hardy had left his home at an early hour, taking his gun and saying he was going squirrel hunting.

TREASURY TO ANNOUNCE REVISED BUDGET ESTIMATES

Statement to Be Issued Today Will Mark Innovation in Fiscal Activities.

By the Associated Press.

WASHINGTON, Sept. 28.—Treasury experts have compiled a new estimate of the Government's financial condition, an innovation in Federal fiscal activities. Heretofore there has been but one budget each year, transmitted to Congress a few days after its annual convening date.

The revised budget to be released tomorrow will bring up to date the Budget Bureau's estimates of how much revenue will be collected before the end of the current fiscal year next June 30, taking into account the newly enacted tax bill and the upward trend of business.

Opposite these figures will be listed up-to-the-minute estimates of how much is to be spent.

The January budget forecast collections of 47 cents for every dollar expended. To date Treasury figures show that collections have been 54 cents for every dollar spent.

Heiress Makes Way for Ex-King.

By the Associated Press.

ROME, Sept. 28.—Countess Court Haugwits von Reventlow, the former Barbara Hutton, American heiress, was asked with her husband today to give up the Royal suites in the Grand Hotel here to make way for the former King of Spain and his entourage. Alfonso arrived from Paris to attend the wedding of his son, Don Juan to the Infanta Maria Del Esperanza Oct. 12. Hotel officers said the Count and Countess moved "without hard feelings" to a luxurious three-room suite on the same floor.

Steamship Movements.

By the Associated Press.

Arrived:

Yokohama, Sept. 26, President Jackson, Seattle.

Curacao, Sept. 28, Rotterdam, New York.

Sailed:

New York, Sept. 28, American Importer, Liverpool; Caledonia, Glasgow; Europia, Bremen; Pan America, Buenos Aires; Santa Lucia, Valparaiso; Santa Paula, San Francisco; Westernland, Antwerp.

Buenos Aires, Sept. 28, Southern Prince, New York.

Rotterdam, Sept. 28, Veendam, New York.

Liverpool, Sept. 28, Laconia, New York.

MISSOURI BAR'S CRIMINAL CODE REFORM PLANS

Convention Votes for Action Through Supreme Court Rules Rather Than Legislature.

Special to the Post-Dispatch.

SPRINGFIELD. Mo., Sept. 28.—Reform of the Missouri criminal code through the rule-making power of the State Supreme Court rather than through a hostile Legislature and organization of a Missouri Conference on Crime to carry out an adequate program for improved administration of criminal justice were recommended here yesterday at the annual convention of the Missouri Bar Association by the Committee on Legal Aspects of Criminology.

Although the committee stated in its report, which was adopted by the association, that it believed the most direct and expeditious means of improving the code of criminal practice and procedure was by means of rule of the Supreme Court, it outlined additional suggestions for consideration by the proposed Crime Conference.

These were for a better form of co-ordinated control of local law enforcement agencies through a State department of justice and extension of the functions of the State police; better co-operation between enforcement agencies of Missouri and those of other states by interstate compact; strengthening and co-ordinating the resources of home, school and community for child training; improved administration of parole and pardon for persons in penal institutions.

Pardons and Paroles.

With reference to the last suggestion, the committee's report urged recognition of the eight minimum conditions for pardons or paroles as recommended by the United States Attorney-General's Conference on Crime.

These were that paroles should be granted only by a full-time salaried board of qualified persons; information as to the prisoner's record and prospects should be available to the board; names of all persons indorsing a prisoner for parole should be made public at the request of the press or any responsible person or organization; no parole should be granted without provision for employment and supervision; adequate appropriation should be made for obtaining information and furnishing supervision; one parole officer should be required to supervise only a limited number; no political or other improper influence should be tolerated; machinery should be provided for prompt revocation of parole where continued liberty is against public interest.

Conference on Crime.

The committee suggested that membership of the proposed Missouri Conference on Crime should include law enforcement officials, members of the bench and bar, representatives of social, civic and public agencies and such others to be selected by the president of the Missouri Bar Association as would insure representation of all points of view.

In a general discussion of its suggestions, the committee expressed the opinion that it was the primary responsibility of the State Bar Association to "take the administration of criminal law out of the realm of strategy and maneuver and make criminal procedure a genuine, simple and expeditious attempt by the court, prosecutor and defense attorney to ascertain the truth."

Criminal Procedure.

Reviewing the history of unsuccessful attempts at criminal code reform through the Legislature, the committee said that to expect sympathetic treatment of any adequate program of reform might be presented to the next Legislature was but a fatuous hope.

"Missouri's code of criminal procedure, now 100 years old, is literally a product of the frontier," the report said. "It is a code which did not contemplate the organized crime we now have in our midst, rapid transportation, large centers of heterogeneous population and the complex social, economic and political factors which make our crime problem entirely different.

"Yet for the past 20 years efforts of laymen and lawyers alike to secure improvements in the code by legislative action have been almost complete failure. We believe the situation calls for alternative methods.

Group Recommendation.

"We recommend that our committee be continued and authorized to tender its co-operation to the Supreme Court's Judicial Council to determine whether a code of criminal practice and procedure shall be submitted for adoption by the State Supreme Court."

Members of the committee are Leland Hazard, chairman; Circuit Attorney Franklin Miller of St. Louis; Arthur J. Freund, former member of the St. Louis Board of Police Commissioners; Allen McReynolds, Frank C. Mann, Laurance M. Hyde, M. M. Milligan and Will H. D. Green.

18 Arrested Picketing Movie.

NEW YORK, Sept. 28.—Police arrested 11 youths and seven girls tonight in dispersing pickets protesting against the showing of "Red Salute," a motion picture. The pickets distributed handbills protesting that the picture unfairly depicted radical youth organizations.

ST. LOUIS TO GET $722,742 FROM PWA IN GRANTS

Allotments Announced Also Include $680,753 to Eight Towns and School Districts in County.

Grants and loans to Missouri communities from the Public Works Administration, aggregating $5,780,370, were announced at Washington yesterday.

They included $722,742 to St. Louis, entirely in grants; $680,753 to eight St. Louis County towns and school districts; $1,963,436 to Kansas City, wholly in grants, and $37,258 for Jackson County outside of Kansas City.

The grants to St. Louis were: For repair of City Hall, Municipal Courts Building, City Jail and Children's Building, $64,080; improvement of Forest Park Zoo, $73,072; construction of a second nine-mile steel pipe line, five feet in diameter, between Howard's Bend waterworks and Stacy Park reservoir, $364,381 (to be augmented by $445,345 ctiy funds); sewer extensions, $99,720; additions and improvements of hospital buildings, $42,500; sewer repairs, $36,000; street improvements, $42,989.

County Allotments.

Allotments to St. Louis County were: University City, $342,000 grant for building a junior high school and an addition to the senior high school, also two grants of $55,485 and $14,715, respectively, for sewer extensions; Overland, $135,000 grant for sanitary sewers; Riverview Gardens School District, $28,000 loan and $24,763 grant for school additions; West Walnut Manor School District, $17,182 grant for a school addition (this allotment had been rejected Sept. 10); Kirkwood, $28,215 grant for a sewage treatment plant to serve the eastern part of the city; Clayton, $14,747 grant street and alley improvements; Ferguson, $20,646 grant for erecting a muincipal building.

Kansas City's principal grant was $1,575,000 for construction of a new City Hall. It also received $164,827 for construction of a city hall plaza and a garage. The remainder of its allowance was for sewer work.

The remainder of the State, outside of St. Louis, St. Louis County and Jackson County was allotted $2,304,231 in PWA funds, in the list announced yesterday, for a wide variety of improvements.

Grade Crossing Projects.

A tentative list of 33 proposed railroad and highway grade crossing eliminations in Missouri, under a $6,200,000 Works Progress Administration allotment, was announced at Jefferson City yesterday, by Chief Engineer Cutler of the State Highway Department. The list has been forwarded to Washington for approval. It has been passed on favorably by Cutler, Matthew S. Murray, State director of thhe WPA; Robert K. Ryland, State driector of the National Emergency Council, and Clifford Shoemaker of Omaha, Neb., district engineer for the United States Bureau of Public Roads.

Included in the list, as was anticipated, were six proposed grade crossings eliminations in St. Louis, to cost $1,350,000, and one in Ferguson, to cost $85,000. They were:

Viaducts to carry De Baliviere avenue, Waterman boulevard and Hamilton avenue over the Wabash, $637,000; bridge to carry Kingshighway over Missouri Pacific, $250,000; bridge to carry Chippewa street (U. S. highway No. 66) over Missouri Pacific, $253,000; underpass for Ivory avenue at Missouri Pacific, $210,000; underpass for Florissant road (State supplementary route N), at Wabash, Ferguson, $85,000.

NEW CODE FOR SOFT COAL INDUSTRY TO BE DRAFTED

C. F. Hosford Jr. Elected Chairman of Commission Created by Guffey Act.

By the Associated Press.

WASHINGTON, Sept. 28.—Charles F. Hosford Jr. of Pittsburgh, Pa., was elected today chairman of the new Bituminous Coal Commission, a five-man board created by the Guffey Coal Stabilization Act. The commission will supervise the marketing provisions of that law, setting up a "Little NRA" for the bituminous industry.

Hosford, in a statement, said the commission would undertake formulation of the code of fair competition the act provides for, beginning work next week on the rules for the election of the district boards to fix coal prices. Prices must be approved by the commission before they are effective. They are to be correlated between districts.

The United Mine Workers announced that the hazard production district in Kentucky had accepted the Appalachian agreement to end the strike Tuesday. This leaves the strike in progress in Tennessee, Virginia and Harlan County, Ky., where the operators have not signed.

400th Year of the English Bible.

The public is invited to a service at Concordia Seminary auditorium next Friday morning at 9:30 o'clock in commemoration of the four-hundred anniversary of the first English Bible. The Rev. Dr. Theodore Gaoebner will speak.

PENNSYLVANIA LEGISLATOR CONVICTED ON GRAFT CHARGES

Jury Finds State Senator Offered to Back Bills in Exchange for Business.

By the Associated Press.

HARRISBURG, Pa., Sept. 28.—State Senator William H. Clark, Chester County Republican, was convicted on four counts of extortion and malfeasance by a jury in the Dauphin County Court today.

Clark was charged with offering to "put through" several administration bills in return for State insurance business. He was chairman of the Senate Appropriations Committee. The barter offer was made to Attorney-General Charles J. Margiotti and Secretary of Revenue Harry Kalodner. The Senator pleaded he was just "fishing for information" when he made the offer.

The jurors had listened for four days to charges and counter charges during which Kalodner and David L. Lawrence, Democratic State Chairman, were accused by defense witnesses of having solicited Republican votes in exchange for political patronage.

Two Republican Senators, Peter Graff III, Armstrong, and Dr. Leroy Chapman, Warren, testified Lawrence frequently solicited Republican votes and had approached them with offers of patronage.

DR. BUTLER CHAMPIONS IDEA OF DEPARTMENT OF DEFENSE

In Letter Urges Consolidating Army and Navy; Expects Fight From "Armchair" Officers.

By the Associated Press.

WASHINGTON, Sept. 28.—Consolidation of the war and navy departments into one department of national defense was urged today by Nicholas Murray Butler, president of Columbia University.

But, he added in a letter to Representative Stefan (Rep.), Nebraska "to bring about this reform will be no easy job, for the armchair admirals and generals in Washington and their sympathizers in the Senate and House Committees on military affairs and naval affairs have great influence and will be unceasing in their opposition."

Stefan said he planned to introduce legislation to bring about the consolidation at the next session of Congress.

"Since we have officially renounced war, as an instrument of national policy," said Dr. Butler's letter, "it is sheer hypocracy for us to continue to maintain a huge navy, to say nothing of the extravagance involved."

DEFAULT JUDGMENT AGAINST KATTELMAN CO. SET ASIDE

United States District Judge Permits Firm to File Answer in Suit by Exchange Commission.

Federal Judge Davis set aside yesterday his decree entering a default judgment against the bankrupt H. J. Kattelman Co. in the injunction suit of the Securities and Exchange Commission and permitted the company to file an answer.

The decree was entered Sept. 6 because of the failure of the Kattelman firm to answer the commission's suit, which alleged it was an insolvent bucket shop. Counsel for Harold J. Kattelman, who is under State charges of embezzlement and operation of a bucket shop, pleaded their failure to answer was an oversight.

In another order yesterday Judge Davis denied the commission's application for a temporary injunction against the Kattelman firm. The Court pointed out that there was no necessity for it because the company has been adjudicated bankrupt.

BRENTWOOD AND GLENDALE APPROVE SEWER BOND ISSUES

Both Apply for WPA Grants for Part of Cost of Proposed Improvements.

Brentwood and Glendale passed bond issues yesterday for the construction of sewers. In Brentwood the vote was 637 to 267. The total cost of the construction of a complete sanitary sewer system and several storm-water sewers will be $368,000, of which $105,000 was voted in the bond issue and $263,000 applied for in a WPA grant.

The bonds will mature in 20 years and will cost the taxpayers 30 cents a year for each $100 assessed valuation.

Glendale passed an $80,000 bond issue for the construction of sanitary sewers, 481 to 50. The total cost of the system will be $263,000, of which $183,000 has been sought from the WPA.

ITALY'S GOLD RESERVE DROPS

Loss from Sept. 10 to 20, $22,559,000; Coverage Near 30 Per Cent.

By the Associated Press.

ROME, Sept. 28.—The Bank of Italy's gold reserve dropped 228,000,000 lire (about $22,559,000) from Sept. 10 to Sept. 20. Gold and foreign credit coverage of sight obligations dropped close to the 30 per cent mark.

Bank note circulation, the statement disclosed today, at the same time increased from 14,234,000,000 lire to 14,917,000,000.

J. M. Tully to Narcotic Post.

By the Associated Press.

KANSAS CITY, Mo., Sept. 28. — John M. Tully, formerly chief agent in the St. Louis Federal narcotic office, arrived here today to assume his duties as Federal narcotic supervisor for Kansas, Missouri, Arkansas and Oklahoma. He succeeds Will Wood, transferred to Washington in August. He is 64 years old and unmarried.

CLARK TALKS TO STATE BAR ON CONSTITUTION

Senator Says Emergency Is No Basis for Nullification of Instrument.

By the Associated Press.

SPRINGFIELD, Mo., Sept. 28.—A plea to preserve constitutional government in the United States was made tonight by United States Senator Bennett Clark, speaking before the Missouri State Bar Association here.

"The American people have been devoted to their Constitution," he declared. "They know that wise men conceived it, strong men have administered it, brave men have fought for it, heroes have died for it. It is my hope and belief that it will be long indeed before they consent to change the fundamental spirit in which it was conceived and the principles on which it was founded."

If the Constitution needs change, he said, "let us change it, but let us not authorize any constitution to be nullified at will by a mere declaration on the part of Congress that an emergency exists."

Constitution Open to Amendment.

The Senator declared, "I am not one of those who believe that the Constitution should be sacrosanct, as immutable as the laws of the Medes and Persians. The framers of the Consttiution themselves wisely set up explicitly the means whereby the Constitution might be amended, cumbersome and difficult to be sure but capable as we have recently seen of being employed with amazing rapidity and completeness once the people have made up their minds. . . .

"But in the determination of the question of proposed changes the greatest consideration should be given to the question of whether or not the prospect of success of the proposed change is sufficient to justify us in abandoning a system of government under which we have enjoyed a century and a half of amazing progress and of general though by no means universal prosperity."

Clark declared the idea of "those who conceive it to be desirable to wipe out our whole system of government, to abolish the Constitution of the United States, destroy every right of liberty or property, eliminate state lines entirely and set up a system of unified state socialism . . . is obnoxious to an overwhelming majority of the American people." He said there were "more subtle methods of changing the structures of our Government."

Government Control of States.

He pointed out that the Federal Government had steadily expanded its control over states, "but the Supreme Court has established limitations beyond which these encroachments may not go.

"If now these limitations are to be removed and the whole subject of commerce turned over to the Federal Government, giving an official in Washington the power to fix the price of pressing a pair of trousers in Springfield and enforce his decree with criminal process, the state governments might as well be abolished and the expense of a duplication of administration thus be saved.

"I believe, as did the fathers of this republic, that government is better as it is closer to the people and more burdensome as it is further removed."

MAN DIES; HURT WHEN AUTO RAN OFF ROAD IN STORM

Marvin Froesel of Ellisville Was Injured Thursday Night; Driver in Serious Condition.

Marvin Froesel, 31 years old, of Ellisville, St. Louis County, died yesterday at Missouri Baptist Hospital of injuries suffered last Thursday night in an automobile accident on Manchester road near Baxter road.

Froesel, who was proprietor of the Ellisville Oil Co., was riding with Earl Gerwitz, an oil salesman, of 3610 Ridgedale avenue, Pine Lawn. They were going west on Manchester road during a heavy rainstorm when the car ran off the road into an eight-foot rock culvert and overturned. Froesel suffered internal injuries and a fracture of the left leg.

Gerwitz, who suffered internal injuries, is a patient at Deaconess Hospital. Froesel is survived by his wife and two children.

BOAT UPSETS, 20 DROWNED IN LAKE ARAPA IN PERU

Eleven Others Are Reported Rescued From Icy Water 10,000 Feet Above Sea Level.

By the Associated Press.

LIMA, Peru, Sept. 28.—The newspaper El Comercio reported in belated dispatches today that 20 persons were drowned in Lake Arapa, Azangaro Province, when a motor launch overturned. Eleven persons were rescued.

Lake Arapa is about 10,000 feet above sea level, and some of the deaths were attributed to the shock of the icy water.

HADLEY COMMERCIAL CLASSES

Retail Selling and Lettering Taught at School.

Classes in commercial lettering and design and in retail selling have been opened by the Hadley Vocational School, 3405 Bell avenue.

The selling course was prepared in co-operation with the Associated Retailers of St. Louis and is open to unemployed persons and others who have part-time jobs. The class in lettering may be attended only by those who need training in their regular work. It will meet from 8 a. m. to 12 m. on Saturdays.

REAL ESTATE

PART FOUR

23 HOMES BOUGHT IN LAKE FOREST SINCE JANUARY 1

78 Houses Have Been Built in Tract at Southwest Corner of Clayton and Hanley Roads.

TRACT ALMOST COMPLETELY SOLD

Only 11 Lots Remaining of 124 Comprising Plat and Negotiations Are Pending for These

By Berry Moore.

Approximately 23 houses have been sold by builders in Lake Forest at the southwest corner of Clayton and Hanley roads since Jan. 1, surpassing all previous records in residential sales in one addition in St. Louis County during any similar period. In addition, several lots in the addition have been sold to individuals who have erected, or are now constructing residences.

A total of 78 houses has been built, including a number under construction, in the addition, placed on the market in the spring of 1929 by the Lake Forest Development Corporation. Varying in size from 10 to 14 rooms, the houses range in cost from $30,000 to $52,500.

Preston J. Bradshaw, architect, has recently completed three houses in the addition and has three more under construction, one of which has been sold from the drawings. These buildings, ranging in cost from $30,000 to $35,000, are being financed by the Anderson-Stocke-Buermann Real Estate Co.

All except 11 of the 124 lots comprising this residential layout have been disposed of and negotiations are pending for the remaining ones, according to officers of the Lake Forest Corporation. Listed prices of the lots range from $6500 to $10,000, according to size and location.

Comprises 60 Acres.

Developed on an impressive scale, Lake Forest embraces approximately 60 acres, with a frontage of 1150 feet on Clayton road and 2275 feet on Hanley. It lies upon the crest of a hill and is adorned with forest trees. The natural beauty of the tract has been enhanced by landscape work. Ravines were made into rock gardens. There are the winding drives of telford, with concrete gutters. Underground conduits carry light wires, telephone wires and gas mains, thus eliminating overhead wires. A modern sewage system has been completed. The tract forms one of the most imposing additions in St. Louis County.

Formerly known as Gay Villa, the early home of the late Mrs. Sophia Mitchell Crow, the tract was acquired in 1929 at approximately $5000 an acre by the Lake Forest Development Corporation, headed by Charles H. Huttig, with a large outlay for its development. Mrs. Crow was reluctant to sell the tract which was a wedding present from her father, the late Edward J. Gay. The Gay home, a 22-room Colonial structure, stood on part of the estate. It was the only remaining unexploited tract in close proximity to the city eligible for development on an ultra scale.

The property is being handled and developed under the supervision of William L. Gourley, director of sales for the Lake Forest Corporation, with the John P. Dolan Realty Co. as sales agents.

H. & R. CONCERN OPENS STORE AT 707 WASHINGTON AVENUE

Taken under a long lease, the new quarters of the H. & R. Liberal Credit Store, at 707 Washington avenue, were formally opened last week. The concern, which handles ready-to-wear clothing for men and women, was formerly located at 606 North Broadway under the name of Hoyle & Rarick Clothing Co. Increasing demands made necessary larger and more centrally located quarters. The new H. & R. store is a link in an organization of 100 retail stores distributed throughout the country.

The lease which is for a long time was arranged by Arthur S. Marlin & Son, representing Brandt estate.



Colonial r... and Edna... the transa...

Residence tween Co... J. A. Ro... pany. It ... Bakewell



Residence chased by ... tions were

AWNING... LA...

Dougherty ... cupy Tw... 28...

The Doug... Co. has leas... fireproof bu... street, conta... of usable f... front of th... glass and ... other device... equipment o...

Samuel M... ed the lease ... involves a ... property is ... Walker ... Dougherty ... the past 20 ... Fourth stree...

Lowenstei... lease for th... at the sout... and Leonar... Steinbaum.

PAIN...
4-Hr. Sp...
4 lbs. Wh...
4-Hr. En...
100% P...
Contains ... linseed oil ...
$2.95 valu...
We ...
JAFF...

WEATHERSTRIPS
When Winter Comes . . .
"DON'T HEAT THE OUTSIDE"
KUHLMANN
SELF-ADJUSTING WEATHERSTRIPS
SAVES FUEL . . . GIVES COMFORT
CALL FR. 6118 for Estimates

Cold Weather is near
FURNAC...
INSTALLED COMPLETE — CASH — $134
Terms if desired as long as 3 years
THOS. McHENRY & ...
3958 Easton . Phone NEwstead 1850

REAL ESTATE | REAL ESTATE | ST. LOUIS POST-DISPATCH | SECTION | FOR SALES

PART FOUR — ST. LOUIS, SUNDAY MORNING, SEPTEMBER 29, 1935. — PAGES 1—14D

CLARK TALKS TO STATE BAR ON CONSTITUTION

Senator Says Emergency Is No Basis for Nullification of Instrument.

By the Associated Press.

SPRINGFIELD, Mo., Sept. 28.—A plea to preserve constitutional government in the United States was made tonight by United States Senator Bennett Clark, speaking before the Missouri State Bar Association here.

"The American people have been devoted to their Constitution," he declared. "They know that wise men conceived it, strong men have administered it, brave men have fought for it, heroes have died for it. It is my hope and belief that it will be long indeed before they consent to change the fundamental spirit in which it was conceived and the principles on which it was founded."

If the Constitution needs change, he said, "let us change it, but let us not authorize any constitution to be nullified at will by a mere declaration on the part of Congress that an emergency exists."

Consttiution Open to Amendment.

The Senator declared, "I am not one of those who believe that the Constitution should be sacrosanct, as immutable as the laws of the Medes and Persians. The framers of the Consttiution themselves wisely set up explicitly the means whereby the Constitution might be amended, cumbersome and difficult to be sure but capable as we have recently seen of being employed with amazing rapidity and completeness once the people have made up their minds. . . .

"But in the determination of the question of proposed changes the greatest consideration should be given to the question of whether or not the prospect of success of the proposed change is sufficient to justify us in abandoning a system of government under which we have enjoyed a century and a half of amazing progress and of general though by no means universal prosperity."

Clark declared the idea of "those who conceive it to be desirable to wipe out our whole system of government, to abolish the Constitution of the United States, destroy every right of liberty or property, eliminate state lines entirely and set up a system of unified state socialism . . . is obnoxious to an overwhelming majority of the American people." He said there were "more subtle methods of changing the structures of our Government."

Government Control of States.

He pointed out that the Federal Government had steadily expanded its control over states, "but the Supreme Court has established limitations beyond which these encroachments may not go.

"If now these limitations are to be removed and the whole subject of commerce turned over to the Federal Government, giving an official in Washington the power to fix the price of pressing a pair of trousers in Springfield and enforce his decree with criminal process, the state governments might as well be abolished and the expense of a duplication of administration thus be saved.

"I believe, as did the fathers of this republic, that government is better as it is closer to the people and more burdensome as it is further removed."

23 HOMES BOUGHT IN LAKE FOREST SINCE JANUARY 1

78 Houses Have Been Built in Tract at Southwest Corner of Clayton and Hanley Roads.

TRACT ALMOST COMPLETELY SOLD

Only 11 Lots Remaining of 124 Comprising Plat and Negotiations Are Pending for These

By Berry Moore.

Approximately 23 houses have been sold by builders in Lake Forest at the southwest corner of Clayton and Hanley roads since Jan. 1, surpassing all previous records in residential sales in one addition in St. Louis County during any similar period. In addition, several lots in the addition have been sold to individuals who have erected, or are now constructing residences.

A total of 78 houses has been built, including a number under construction, in the addition, placed on the market in the spring of 1929 by the Lake Forest Development Corporation. Varying in size from 10 to 14 rooms, the houses range in cost from $30,000 to $52,500.

Preston J. Bradshaw, architect, has recently completed three houses in the addition and has three more under construction, one of which has been sold from the drawings. These buildings, ranging in cost from $30,000 to $35,000, are being financed by the Anderson-Stocke-Buermann Real Estate Co.

All except 11 of the 124 lots comprising this residential layout have been disposed of and negotiations are pending for the remaining ones, according to officers of the Lake Forest Corporation. Listed prices of the lots range from $6500 to $10,000, according to size and location.

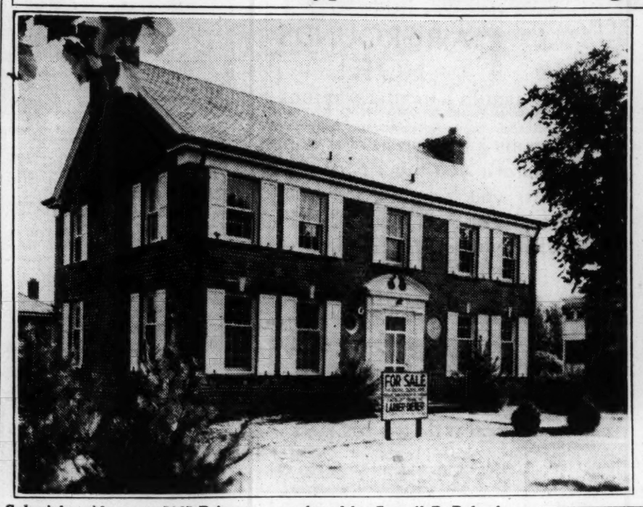
Comprises 60 Acres.

Developed on an impressive scale, Lake Forest embraces approximately 60 acres, with a frontage of 1150 feet on Clayton road and 2275 feet on Hanley. It lies upon the crest of a hill and is adorned with forest trees. The natural beauty of the tract has been enhanced by landscape work. Ravines were made into rock gardens. There are the winding drives of telford, with concrete gutters. Underground conduits carry light wires, telephone wires and gas mains, thus eliminating overhead wires. A modern sewage system has been completed. The tract forms one of the most imposing additions in St. Louis County.

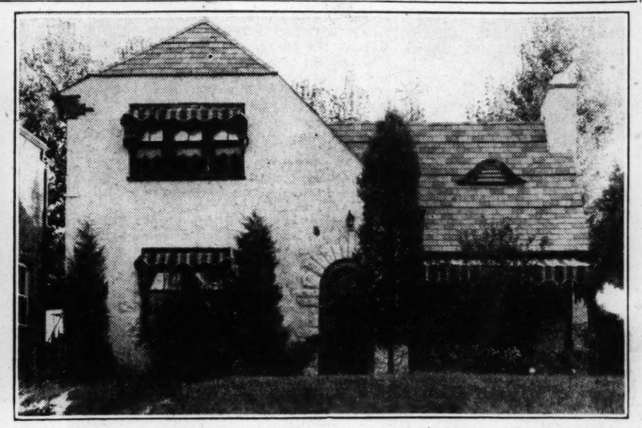
Formerly known as Gay Villa, the early home of the late Mrs. Sophia Mitchell Crow, the tract was acquired in 1929 at approximately $5000 an acre by the Lake Forest Development Corporation, headed by Charles H. Huttig, with a large outlay for its development. Mrs. Crow was reluctant to sell the tract which was a wedding present from her father, the late Edward J. Gay. The Gay home, a 22-room Colonial structure, stood on part of the estate. It was the only remaining unexploited tract in close proximity to the city eligible for development on an ultra scale.

The property is being handled and developed under the supervision of William L. Gourley, director of sales for the Lake Forest Corporation, with the John P. Dolan Realty Co. as sales agents.

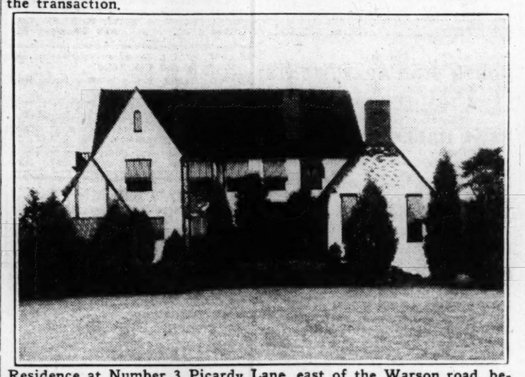
Types of Residences Figuring in Week's Transactions



Colonial residence at 7167 Princeton purchased by Carroll P. Poland and Edna D. Poland. The Larner-Diener Realty Company handled the transaction.



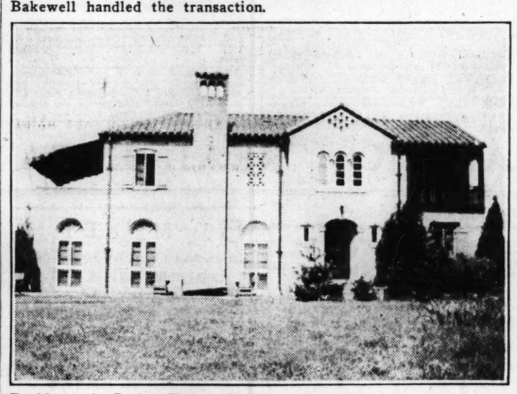
Residence of Spanish design at 7468 University drive, University City, bought by Edward A. Huseman, through the Butts Realty Company.



Residence at Number 3 Picardy Lane, east of the Warson road, between Conway and Ladue roads, in Ladue Village, purchased by J. A. Roantree, comptroller of the Anheuser-Busch Brewing Company. It was formerly owned by Harold H. Woodward. Edward L. Bakewell handled the transaction.



Residence under construction in Angenette place, Kirkwood, for Mr. and Mrs. Robert J. Puff. John A. Bryan, architect.



Residence in Ladue Terrace, at Ladue and Woodson roads, purchased by Raymond H. Kilgen from Leonora Stewart. Negotiations were handled by Dimmitt-Rickoff-Bayer R. E. Co., Inc.

MODEL HOUSES TO BE SHOWN IN MINIATURE

Will Be on Exhibition at Department Store Tomorrow — Luncheon Planned.

An exhibit of miniature model houses, which are replicas of the "Model Homes" sponsored by the Federal Housing Administration, and for which ground was broken May 25, will be given tomorrow on the second floor of Stix, Baer & Fuller department store.

Dr. Frank M. Barnes Jr., president of the "FHA Model Homes Association, composed of builders who participated in the nationwide campaign last spring, will join with the Federal Housing Administration Oct. 7 in a joint luncheon celebration at Hotel Jefferson. This event will mark the official opening to the public of these homes, numbering 24, ranging in size from a five-room bungalow to a 10-room residence. The homes were financed under Title 11 of the National Housing Act.

Richard S. Hawes Jr., district director, Federal Housing Administration, states that 2000 invitations will be issued and several celebrities of city, State and Government will participate in the luncheon ceremonies, for which elaborate preparations are being made.

FOUNDRY ACQUIRES NEW BUILDING

Leases One-Story Structure at 117-19 Bowen Street With 6000 Square Feet.

The Reeder-Richter Pattern & Foundry Co. has taken a five-year lease on the one-story industrial building at 117-19 Bowen street, containing 6000 square feet. Negotiations were handled by the Breitt & Naumer Realty Co., represented by Eugene L. Wehmeyer, salesman. The building occupies a lot 40 by 150 feet. The lease also includes 30 by 150 feet of adjoining ground, available for trucks. The property is owned by Marcella Kuntz. Possession is to be taken Oct. 1. The lessee is now located at 304-06 North First street.

REAPPOINTED INSTRUCTORS IN REAL ESTATE COURSES

M. J. Slonim, president Slonim Realty Co., and McCune Gill, vice-president of the Title Insurance Corporation, have been reappointed instructors for the real estate courses which will be conducted in connection with the new Y. M. C. A. Jefferson College night school of commerce and finance, it was announced yesterday by Ferron Troxel, dean.

Classes will open during the coming week, Troxel said, and will be carried on in connection with other classes in the school. I

AWNING CONCERN LEASES BUILDING

Dougherty Company to Occupy Two-Story Structure at 2823-25 Locust.

The Dougherty Tent & Awning Co. has leased the modern two-story fireproof building at 2823-25 Locust street, containing 20,000 square feet of usable floor space. The entire front of the building is of plate glass and copper. Elevators and other devices are included in the equipment of the structure.

Samuel M. Lowenstein negotiated the lease, which it is understood involves a substantial rental. The property is owned by the George Walker Investment Co. The Dougherty Co. has been located for the past 20 years at 114 South Fourth street.

Lowenstein recently negotiated a lease for the Plaza Hotel building at the southwest corner of Locust and Leonard avenues to Morris Steinbaum.

2000 BORROWERS HAVE PAID OFF HOLC

Full Payment Prior to Maturity of Obligations Is Expected.

By the Associated Press.

WASHINGTON, Sept. 28.—About 2000 borrowers from the Home Owners' Loan Corporation, officials said today, have paid their debts in full.

Full payment prior to maturity of the obligations, it was said, may be attributed to sale of the property involved, inheritances enabling debtors to wipe out all payments at once and other factors giving borrowers a surplus of ready cash.

For the week ended Sept. 19 the corporation reported receipt of loan payments aggregating $3,723,650.

BANK EXPANSION TAKES IN ENTIRE BUILDING FLOOR

Industrial Bank & Trust Co. at Ninth and Washington Leases Second Story of Structure.

The Industrial Bank & Trust Co. has concluded negotiations for a 10-year lease on the entire second floor of the seven-story Mallinckrodt Building at the northwest corner of Ninth street and Washington avenue, owned by the Jane Realty Co., a holding company of the Mallinckrodt estate.

The space, comprising 9000 square feet, has been secured to provide for the expansion of the Industrial's banking quarters, occupying the entire first floor and the basement of this building, embracing approxiing requirements of the financial establishment have made necessary larger quarters, it was declared by officers of the bank.

Plans are being made for remodeling and altering the additional floor on a commensurate scale. Contracts have been let for the installation of elevators and pneumatic tubes and for the construction of stairways, thus rendering the two floors and the basement available as a whole, with a total of 20,000 square feet.

Under 10-Year Lease.

The bank, formerly located at 710 Chestnut street, moved to its present quarters, held under a 10-year lease, on July 1, 1934. Remodeled, air-conditioned, and equipped at a heavy outlay, the comparatively new quarters are on a scale with those of the most pretentious in downtown financial circles.

Negotiations for the lease on the present quarters were handled by Cornet & Zeibig, representing the

Continued on Page 2, Column 4.

BROOM SUPPLY COMPANY LEASE ON NORTH MAIN ST.

The St. Louis Broom Supply Co. has leased a two-story brick building at 1300-2 North Main street, at the northeast corner of O'Fallon street, owned by the St. Louis Refrigerating & Cold Storage Co. The building occupies a lot 40 by 130 feet. Switching facilities available in connection with the Wabash and Burlington railways constitute a valuable asset to the property. Negotiations were handled by the Henry R. Weisels Co.

Another lease by the Weisels company was that of a store room at 4906 Laclede avenue, in the Euclede Building at the southwest corner of Euclid and Laclede avenues, for a term of three years, through Alfred Frank, for a meat and vegetable market.

FOR ADDITIONAL REAL ESTATE NEWS SEE NEXT PAGE.

CLARK TALKS TO STATE BAR ON CONSTITUTION

Senator Says Emergency Is No Basis for Nullification of Instrument.

By the Associated Press.

SPRINGFIELD, Mo., Sept. 28.—A plea to preserve constitutional government in the United States was made tonight by United States Senator Bennett Clark, speaking before the Missouri State Bar Association here.

"The American people have been devoted to their Constitution," he declared. "They know that wise men conceived it, strong men have administered it, brave men have fought for it, heroes have died for it. It is my hope and belief that it will be long indeed before they consent to change the fundamental spirit in which it was conceived and the principles on which it was founded."

If the Constitution needs change, he said, "let us change it, but let us not authorize any constitution to be nullified at will by a mere declaration on the part of Congress that an emergency exists."

Consttiution Open to Amendment.

The Senator declared, "I am not one of those who believe that the Constitution should be sacrosanct, as immutable as the laws of the Medes and Persians. The framers of the Consttiution themselves wisely set up explicitly the means whereby the Constitution might be amended, cumbersome and difficult to be sure but capable as we have recently seen of being employed with amazing rapidity and completeness once the people have made up their minds. . . .

"But in the determination of the question of proposed changes the greatest consideration should be given to the question of whether or not the prospect of success of the proposed change is sufficient to justify us in abandoning a system of government under which we have enjoyed a century and a half of amazing progress and of general though by no means universal prosperity."

Clark declared the idea of "those who conceive it to be desirable to wipe out our whole system of government, to abolish the Constitution of the United States, destroy every right of liberty or property, eliminate state lines entirely and set up a system of unified state socialism . . . is obnoxious to an overwhelming majority of the American people." He said there were "more subtle methods of changing the structures of our Government."

Government Control of States.

He pointed out that the Federal Government had steadily expanded its control over states, "but the Supreme Court has established limitations beyond which these encroachments may not go.

"If now these limitations are to be removed and the whole subject of commerce turned over to the Federal Government, giving an official in Washington the power to fix the price of pressing a pair of trousers in Springfield and enforce his decree with criminal process, the state governments might as well be abolished and the expense of a duplication of administration thus be saved.

"I believe, as did the fathers of this republic, that government is better as it is closer to the people and more burdensome as it is further removed."

MAN DIES; HURT WHEN AUTO RAN OFF ROAD IN STORM

Marvin Froesel of Ellisville Was Injured Thursday Night; Driver in Serious Condition.

Marvin Froesel, 31 years old, of Ellisville, St. Louis County, died yesterday at Missouri Baptist Hospital of injuries suffered last Thursday night in an automobile accident on Manchester road near Baxter road.

Froesel, who was proprietor of the Ellisville Oil Co., was riding with Earl Gerwitz, an oil salesman, of 3610 Ridgedale avenue, Pine Lawn. They were going west on Manchester road during a heavy rainstorm when the car ran off the road into an eight-foot rock culvert and overturned. Froesel suffered internal injuries and a fracture of the left leg.

Gerwitz, who suffered internal injuries, is a patient at Deaconess Hospital. Froesel is survived by his wife and two children.

BOAT UPSETS, 20 DROWNED IN LAKE ARAPA IN PERU

Eleven Others Are Reported Rescued From Icy Water 10,000 Feet Above Sea Level.

By the Associated Press.

LIMA, Peru, Sept. 28.—The newspaper El Comercio reported in belated dispatches today that 20 persons were drowned in Lake Arapa, Azangaro Province, when a motor launch overturned. Eleven persons were rescued.

Lake Arapa is about 10,000 feet above sea level, and some of the deaths were attributed to the shock of the icy water.

HADLEY COMMERCIAL CLASSES

Retail Selling and Lettering Taught at School.

Classes in commercial lettering and design and in retail selling have been opened by the Hadley Vocational School, 3405 Bell avenue.

The selling course was prepared in co-operation with the Associated Retailers of St. Louis and is open to unemployed persons and others who have part-time jobs. The class in lettering may be attended only by those who need training in their regular work. It will meet from 8 a. m. to 12 m. on Saturdays.

N. & R. CONCERN OPENS STORE AT 707 WASHINGTON AVENUE

Taken under a long lease, the new quarters of the H. & R. Liberal Credit Store, at 707 Washington avenue, were formally opened last week. The concern, which handles ready-to-wear clothing for men and women, was formerly located at 606 North Broadway under the name of Hoyle & Rarick Clothing Co. Increasing demands made necessary larger and more centrally located quarters. The new H. & R. store is a link in an organization of 100 retail stores distributed throughout the country.

The lease which is for a long time was arranged by Arthur S. Marlin & Son, representing Brandt estate.

Designed for Particular People



Who Know Value

Back of the "AFCO" Air Conditioning Heating System are 36 years' experience in the manufacture of air circulating systems. The same fine engineering and quality that won national recognition for "AFCO" products in 1899 are making "AFCO" the preferred system of careful, particular buyers in 1935.

If you are building a new home or modernizing your present one, you will want modern air conditioned heating, but be certain that it is properly designed and installed. You can depend on "AFCO," the system preferred by leading architects and builders. The price is extremely reasonable, as a FREE estimate will convince you.

Phone, Write or Visit

American Furnace Co.

2719-31 DELMAR BLVD. — PHONE JE. 0934

Thirty Sixth Anniversary AFCO AIR CONDITIONING HEATING SYSTEM for GAS..OIL..COAL OR COKE

SPECIAL SALE of SHADES. 39¢

Made to order, 36 inches by 6 feet or smaller. All colors, opaque. Bring roller, save time. Other sizes in proportion. We call for and deliver.

5596 Easton — RO. 0609

Cleaning and Repairing—Open Till 9 PM. Free Estimates ● Mail Orders Filled

LAND— A PRIME INVESTMENT

This farm is typical of the sound investments the Federal Land Bank of St. Louis offers you.



240 acres, Audrain County, Missouri, 10 miles to Centralia; on a public road, 3 miles to gravel road; 2 miles to school and church; R. F. D. and telephone available; two-story 8-room house, 2 barns, poultry house, smoke house, scale house, hog house, shed; watered by wells and pond; gray silt loam; lies level to gently rolling; 180 acres tillable, 60 acres pasture; $9000.

Make an appointment or write for free farm catalog today. Terms are ¼ cash, balance in a 5%, 20-year loan. No trades.

THE FEDERAL LAND BANK OF ST. LOUIS
ST. LOUIS, MISSOURI

20 YEAR LOANS

National Housing Act appraisers value your property. We lend you 80%. You pay us like rent. Monthly payment covers interest at 5%, taxes, insurance, and pays off entire loan in 20 years. Old or new homes, flats or 4-family apartments.

We also make FHA modernization loans and personal income loans. For details come to 2301 S. Kingshighway.

SOUTHWEST BANK

REPAIR Your Furnace, Boiler or Stove Now!

Have Your Dealer or Repair Man Get the Necessary Parts From

A. G. BRAUER SUPPLY COMPANY

318 N. 3rd St. — CH. 0445

REAL ESTATE LOANS

We will receive applications for loans on real estate situated in St. Louis and St. Louis County. We will make construction loans on approved plans and specifications, as well as loans on completed properties.

Our organization includes experts trained in all details of Federal Housing Administration loans. Their services are available to you at all times.

JOHN A. LOVE, Manager

INCOME Investment Company

14 S. Central, Clayton, Mo. RAndolph 8041

Approved Mortgagee Federal Housing Administration. Details of F. H. A. loan plan mailed on request.

We Make First Mortgage Loans in Any Amount on

Residences, Apts., Hotels

We Also Desire New Construction Loans

5-10-15 Years at 5½ Int.

Lowest Commission Rates — Prompt Service

We Invite Your Inquiries

J. R. VAN RAALTE MORTGAGE CO.

396 Arcade Bldg. — MAin 3120

Furnace Vacuum Cleaned, $1.50

SMOKE PIPES — REPAIRING

Furnaces Installed, Air Conditioning

LANCASTER FURNACE CO.

4145 Manchester — NE. 0705

Venetian Blinds

now at economy prices — give smart appearance—last indefinitely. Sizes up to 34x52, installed.



$4.80

Window Shades, all kinds, made to order. Free estimates.

VICTOR SHADE CO.

CAbany 2368 — 6129 Page Ave.

Now Is the Time To Decorate

All Patterns at 50% Discount

Special on Room Lots, 10 Rolls Sidewall, 15 Yd. Border. Variety Pat. to Select From

30-In. Plastic Border Per Roll ..... 8¢ Sold With or Without Border

WALL PAPER DRY PASTE, Lb. 7½¢

WESTERN WALL PAPER

804 N. BROADWAY

AIR CONDITIONING SYSTEM

To heat average 5-room house. Consists of guaranteed Furnace, Automatic Blower with Filters, Thermostatically controlled. Brand-New. Special at... $175

STANDARD HEATING CO.

1415 S. Compton

Estimates Free. — GRand 4549

ZONOLITE SAVES 20% to 50% ON FUEL COSTS

Ask for a free estimate on this perfect home insulation. The low cost will surprise you.

Sterling 0939 — VENARD INSULATING COMPANY — 6147 MANCHESTER AVE

PAINT All Colors 88c gal.

4-Hr. Spar Varnish .98c Gal.
4 lbs. Wh. Shellac, $1.28 Gal.
4-Hr. Enamel ....$1.48 Gal.

100% Pure Paint Contains white lead, linseed oil and zinc. $2.95 value ..... $1.88 Gal.

We Give Eagle Stamps

JAFFE CO. — HDW. 823 N. 6th St. CE. 8779

WEATHERSTRIPS

When Winter Comes . . . "DON'T HEAT THE OUTSIDE"

KUHLMANN

SELF-ADJUSTING WEATHERSTRIPS SAVES FUEL . . . GIVES COMFORT

CALL FR. 6118 for Estimates

Deal Direct Lowest Interest Rates

Three to twenty year real estate loans. We also make Federal Housing Loans.

Phone CEntral 1700

Mortgage Loan Division

GENERAL AMERICAN LIFE INSURANCE COMPANY

WALTER W. HEAD, PRESIDENT

1501 Locust St.

FURNACE ◆ BOILER ◆ STOVE

CH. 2042 — FREE PARKING

REPAIR PARTS "FORSHAW" OF ST. LOUIS

110 S. 12TH ST. OPP. CITY HALL

REAL ESTATE LOANS

WE Will Consider Applications for Loans in St. Louis City and County

BUILDING LOANS

For a Term of 3 to 20 Years at 5% Interest

HEMMELMANN-SPACKLER R. E. CO.

Mortgage Loan Correspondent New York Life Insurance Co.
Approved Mortgagee Under Federal Housing Administration

7TH AND CHESTNUT STS.

PLUMBING-HEATING AT WHOLESALE PRICES

MODERNIZE YOUR HOME UNDER THE F. H. A.

No Down Payment or Mortgage. 1, 2, 3 Years to Pay



SQUARE BOILER with Enameled Jacket. For Steam, Hot Water or Vapor Heating $68.00



Send for Catalogue

Model Bath Room Outfit, Complete $39.85

Our Showroom Will Convince You

INDEPENDENT 1119 CHESTNUT

An Unmatched Value GARAGE



Will more than save its cost in a single Winter's protection to your car.

Don't confuse this garage with some of the cheap ones offered. This garage is constructed of first quality materials throughout and erected by expert workmen.

Get complete specifications. Easy payment terms arranged.

COMPLETE $125 ERECTED

EVergreen 1525

Natural Bridge at Goodfellow

GOODFELLOW LUMBER CO.

Cold Weather is near — Furnace time is here

FURNACES

INSTALLED COMPLETE —CASH— $134

Terms if desired as long as 3 years to pay.

Don't wait! Tend to the matter NOW before you get caught by rising prices. After 30 years in the business, we and our experts KNOW our job.

THOS. McHENRY & SON

3958 Easton — Phone NEwstead 1850 — 4415 Gravois

ST. LOUIS BUSINESS 8 PER CENT ABOVE NATION'S AVERAGE

Chamber of Commerce Reports $7,936,100 Rise in Industrial Investments in Three Months.

Twenty-seven firms in the St. Louis industrial district undertook expansion programs during June, July and August, while 14 new concerns were established in the district, it is related in "St. Louis Business," a report issued yesterday by the Industrial Bureau of the Chamber of Commerce.

This represented an additional industrial investment of $7,936,100 for construction and equipment, and 637 additional employes were required, the report said. New industrial space being constructed amounted to 160,000 square feet, and existing space taken over to 547,000 square feet.

The report continued:

"The steel, oil, chemical and glass industries led in the movement, but activity in all fields has shown a decided pickup. Industrial inquiries have increased markedly within the last three months and prospects for the fall are bright.

"St. Louis business, compared to business in the United States as a whole, is 108 per cent, or 8 per cent above the country's average, on the basis of figures issued by the Federal Reserve Board, and St. Louis business for August showed a 27.4 per cent increase over the normal seasonal trend.

"The principal St. Louis business barometers for August, 1935, compared with August, 1934, are summarized as follows:

Details of Increase.

"Building permits increased 53.31 per cent; debits to individual accounts increased 25.59 per cent; bank clearings increased 17.51 per cent; postoffice receipts increased 3.20 per cent; local telephone calls increased 7.96 per cent; industrial electricity supplied by the Union Light & Power Co. to 195 identical customers increased 17.54 per cent, and industrial electricity supplied by the Laclede Light & Power Co., increased 5.21 per cent; water consumption decreased 0.13 per cent; industrial gas consumption increased 36.32 per cent; revenue street car and bus passengers decreased 5.79 per cent on the lines of the St. Louis Public Service Co. and the People's Motorbus Co. combined; the value of milk production decreased 7.13 per cent; revenue cars handled by the Terminal Railroad Association decreased 2.89 per cent.

COMPANY ANNOUNCES SALES OF HOUSES AND APARTMENTS

Oliver Kratz-Fischer & Co. announces recent sales as follows: Six-room bungalow, 4164 Potomac, for Barney Moebus to Albert M. Vogel; six-room bungalow, 5738 Rhodes, for a client, to Edward E. McCormack; four-family apartment, 5618 Lillian avenue, for Charles M. Vogel to a client of R. Mederacke, Inc.; brick bungalow, 463 Alphonse drive, Kirkwood, for Julia Fischer to Alex W. Fahrendorf; two lots, 5700 block Delor, for Edward Glueck to a client of Oliver Kratz Mortgage & Investment Co.; new brick bungalow, 5715 Delor, for E. J. Fischer to Ben Hehmann; brick bungalow, 2400 block Kienlen avenue, to a client; frame bungalow, 6600 block St. Louis avenue, to M. Wishne; single flat, 5000 block Nottingham, for Anna Kratz; lot, 5700 block Rhodes, for a client to Carl Goevert; lot 5700 block Rhodes, for Oliver Kratz Mortgage & Investment Co. to J. Schaefer; Bungalow, 5728 Rhodes, for Galeta Lavin to Fred L. Whiteley; 6917 Field avenue for Alice M. Peat to Paul Kahne Jr.; bungalow, 4164 Potomac, for Albert M. Vogel to Rudolph and Amanda Meyer; two lots, 5700 block Delor, for Marie Jaudes and A. M. Voger; four-room bungalow, 4718 Allemania, for Mr. and Mrs. George Wolfsberger.

First mortgages totaling $65,500 have been negotiated during the month of August.

SALES COMPANY LEASES WAREHOUSE ON PARK AVE.

The Steel Sales Corporation has leased the two-story building at 4067 Park avenue for a metals warehouse.

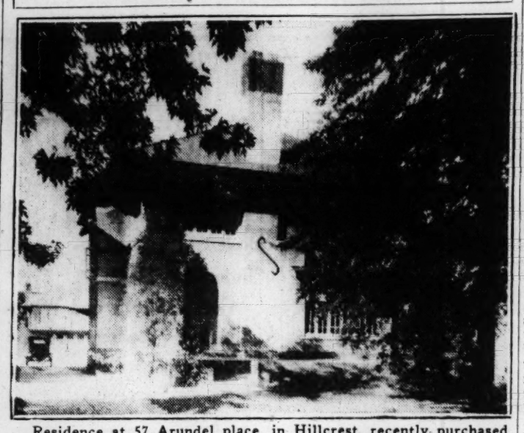
This building, which has a frontage of 100 feet on Park avenue with a depth of 200 feet, comprises approximately 20,000 square feet of floor space. It has been reconditioned to house a complete stock of metals for manufacturing purposes, to serve the St. Louis territory.

The company not only is in a position to supply steel in the form of sheet, rod, strip, tube, wire, welding rod, etc., but also is a warehouser of non-ferrous metals, such as brass, copper, monel metal, pure nickel, nickel silver, silver, bronze and zinc.

The concern, of which J. A. Roesch is president, is mid-Western representative of 16 completely equipped mills. Its main warehouse is in Chicago. A warehouse is also operated in Detroit and branch offices are maintained in Milwaukee and Minneapolis.

The lease was made for the Bayer Co., which occupies the second floor offices, containing 3000 square feet, and who also operate a large plant at 2626 La Salle street. Negotiations were handled by J. M. Groves of Griffith & McMillan Real Estate Co.

Hillcrest Home Bought



Residence at 57 Arundel place, in Hillcrest, recently purchased by Melvin E. Levi, president of J. M. Levi & Co. Hemmelmann-Spackler Real Estate Co. handled the transaction.

COMPANIES' SALES SHOW BIG COMPARATIVE INCREASE

Sales of the Jos. F. Dickmann Real Estate Co. in August and September of this year increased 50 per cent over those of the same period of 1934, according to officers of the company. The firm reports the following sale: 3602 Botanical, modern five and six room single flat with two-car brick garage, lot 28x128, sold to a client of the Dickmann company, from Mary C. Stanton and others; 1383 Burd avenue, modern seven-room brick residence, with lot 25x120 feet, to John Streszewski from E. J. Williams; 2710 Lynhurst, modern six-room frame residence, with lot 55x165 feet, to Wm. G. Sundeman, from Emma Petersen; 5417 Sunshine drive, five-room modern bungalow, lot 50x85 feet, sold to Helen Bryan from Bertha Goetz; 3130 Elsworth place, five-room modern brick bungalow, lot 40x100, sold to Henry E. Wilks from John L. Streszewski; 6707 Cote Brilliante, five-room modern bungalow, with three-room house on rear of lot, to John Streszewski, from Charles F. Miller and Louise M. Miller; 4727 Cupples place, seven-room modern residence, to a client of the Dickmann company; 1209 N. Eleventh, three-family flat, lot 22x100 feet, sold to a client of the Dickmann company; Valley Park Hills, four-room home, one and a half acres, to F. M. Baker, from Fred H. Riel and Mina Riel; Tudor avenue, lot 50x160 feet, on the south line of Tudor, in the 9000 block, to Leonard R. Jurgens from Thomas J. Edwards.

SALES OF PROPERTIES RECENTLY NEGOTIATED

The Nahn-Heberer Realty Co. reports the following recent sales: No. 5222 Schollmeyer from Mr. and Mrs. Peter N. Zexter to Mr. and Mrs. William Kienle; 4751 Tennessee from Mrs. Louisa Rasp to Mr. and Mrs. Frank A. Walters; vacant on Walsh street from Mr. Charles Hoevelmann to Walter F. Meyer; 3902 Miami street from Mr. F. E. Epstein to a client; 2991 Edgar avenue, from a client to Mrs. Clara S. Christopher; 6931-33 Gravois avenue, from Mr. Frank Langmeier and family to Mr. and Mrs. August Gleiforst; 5440 Robert avenue from Mrs. Magdalena Gass to Mr. and Mrs. Joe A. Mueller; 5515 Delor street, from Mr. and Mrs. Edward C. Hammer to Mr. and Mrs. Elmer Pfeifer; 4325 Wyoming street, from Mr. and Mrs. Marion G. Alpiser to Mr. and Mrs. Theodore Winge; 3711 Lawler drive, from a client to the Misses Elizabeth and Catherine Lisch; vacant on Fillmore, from Mr. and Mrs. Clarence H. Bagnall to Mr. and Mrs. Ray W. Hoffman; 5318 Walsh street, from Mr. and Mrs. Walter C. Noll to Mr. and Mrs. Emil P. Reinheimer; 2716 Osceola street, from Mr. and Mrs. Walter C. Jordans to Mr. and Mrs. Wm. F. Altwater; 6565 Delor street, from Mr. and Mrs. Theodore Winge to Mrs. Julia V. Alpiser; 4335 Itaska street, from Mr. and Mrs. William G. Bigalte to Mrs. Amelia H. Lutz;

TWELVE SALES ANNOUNCED BY GRAVOIS AVENUE CONCERN

The Banner Realty Co. reports sales as follows:

No. 5401 Cologne, bungalow, for George Blum and wife to Joseph Wondriska; 6708 Pennsylvania, John J. Hessler and wife to Clara Sale; lot, Quincy, for Anna Farrell to George Blum; 4242 St. Ferdinand, bungalow, for Renner Tucker to Esther Davis; 5200 Tholozan, bungalow, for August Kamis and wife to Hugo Sifverson; lot, Walsh, for Elsie Eberley to Peter Berberich; lot, Nottingham, for Ed. Tolve and wife to Leo Kozeny; 4140 Burgen, bungalow, for Ben Shuman and wife to Henrietta Fisher; 4616 Michigan, bungalow, for Bertha Kaelin to Elmer Grommet; 4020 Castleman, residence, for Hubert Lindsey, to Anna Schenkel; 5545 Devonshire, bungalow, for Charles Visel and wife to Russell Bishop; lot, Watson road, for Nathan Fox to a client; 4932 Loughborough, flat, for Louis Haicht and wife to George Jaycox.

FIVE TRANSACTIONS RECENTLY CONCLUDED

William Eichenser reports the following sales:

Nos. 4845-47 Northland avenue, four-family flat for Charles Weigel; 4248 Maffitt avenue, single flat, for Edmund Ludwig; 3829 Lee avenue, four-room brick cottage for Alois Rubenbauer; 4359 Aldine avenue, store and five-room dwelling, for Reuben Q. Wright, represented by John J. Reardon, Inc.; 4447 West Belle place, nine-room residence, for Calumet Loan & Investment Co.

BANK EXPANSION TAKES ENTIRE BUILDING FLOOR

Continued From Page One.

Industrial Bank & Trust Co., in connection with Isaac T. Cook Co., acting for the Mallinckrodt estate.

The financial establishment was established 22 years ago by the late James Gay Butler, with offices at 728 Chestnut street. Henry L. Cornet of Cornet & Zeibig is chairman of the board, and Arthur A. Blumeyer is president.

Work of renovating and equipping the former Franklin Bank Building at the northeast corner of Broadway and Washington avenue is under way. As has been told, it is to be occupied by the United Bank & Trust Co. under a long lease. The United now occupies ground floor quarters in the Missouri Athletic Building at the northwest corner of Fourth street and Washington avenue, under a lease which will expire June 1, 1936. Originally known as the German-American Bank, the United is one of the longest established in the city.

The Broadway building is owned by the Simmons estate, which erected it for the Franklin Bank. The Franklin occupied the building until it consolidated with the American Trust Co., as the Franklin-American Trust Co., now being liquidated through the First National Bank.

Oil Company Moves.

The Phillips Petroleum Co. has taken a five-year lease on the west part of the third floor of the Chase Building, recently completed at the southwest corner of Maryland and York avenues. Comprising approximately 7500 square feet, the space will be occupied as the local offices of the Phillips company, located for a number of years at 6291 Suburban avenue, in St. Louis County. Removal to the new quarters, under way for several days, was completed yesterday.

The lease was negotiated by the Kempland Realty Co., agents for the building, erected by Chase Ulman, as an investment.

The Phillips company has approximately 90 service stations in the St. Louis district, many dominating strategic points in the city and county and in East St. Louis. New links are being continually added to its chain of service stations in this area.

Several years ago the company purchased a 280-acre tract on the East Side, near the Cahokia plant of the Union Electric Light & Power Co., from Frederick Pitzman, president of the Pitzman Company, surveyors and engineers, as a site for a terminus for a pipe line from its oil fields in Oklahoma.

The Baum Bros. & Mayer Neckwear Co. has leased 14,000 square feet, comprising the eastern part of the second floor of the building at 1209 Washington avenue, fronting 96 feet on the north side of Washington and 137 feet on the west line of Twelfth boulevard. The concern is now located in the Drew Building at 414 North Twelfth street. The concern was established in 1898.

Sixth Street Building a Magnet.

Several offers have been submitted for the six-story and basement building at 13-15-17 North Sixth street, between Chestnut and Market streets, owned by George J. Wanstrath. Comprising 45,000 square feet of available floor space, including the basement, the building is sought presumably by concerns in the river-front district. It has a Sixth street frnotage of 50 feet, with a depth of 127 feet to the north-south alley of this block. It is equipped with elevators and a modern steam heating plant, installed at a large outlay. The building is occupied by the J. F. Conrad Grocery Co. & Conrad, Incorporated, and the Gibson Grocery Co.

Originally the home of the Dave Nicholson Grocery Co., for which it was built, the structure is one of the most substantial available in the central business district. Wanstrath bought the building several years ago as an investment.

LOAN LEAGUE TO MEET IN CINCINNATI, NOV. 13

Subjects Dealing With Home Financing Will Be Under Discussion at Annual Convention

Provisions in state savings, building and loan laws dealing with lending operations under the National Housing Act, easing the way to use of the Federal Savings and Loan Insurance Corporation, and encouraging the utilization of other Federal aids to mortgage capital accumulation will occupy the minds of hundreds of managers of thrift and home financing institutions at the Cincinnati convention.

The United States Building and Loan League, bringing the industry together on Nov. 13-15 for its anual national meeting, has given its Advisory Committee on State Legislation the job of finding out what provisions in state laws are deemed desirable to hasten the expansion of private mortgage lending. The committee which now has a poll of building and loan managers under way, will report at the convention session of managing officers on the second morning, through Fred G. Stickel Jr., Newark, N. J., chairman.

With recovery definitely in the air, the home financing people are expected to swarm into Cincinnati 2500 strong, present plans for state delegations indicate. Warner M. Allen, Boston, chairman of the committee which is arranging to reward the state league with the largest delegation in proportion to its distance from the convention city, reports many plans for special carloads of delegates. Two planes have been chartered by the Cleveland group.

The meeting of the Advertising and Business Development Division will bring to the fore the 1936 plans of the savings, building and loan business for rounding up new mortgage capital for the use of home owners, as well as for acquainting the public with the opportunities which now exist to borrow money for home building at reasonable rates and on practical terms of repayment over a period of years. Such plans will dovetail into the great national sentiment to push home construction as part of the general drive toward prosperity in the coming years, it is indicated by Clarence T. Rice, Kansas City, Kan., chairman of the division, who has just returned from the Salzburg International Congress of the business, with new plans for business development derived from the experience of European institutions.

Among other members of the International Congress delegation who will present to the national convention in this country helpful ideas gained abroad is Charles W. Thompson, Lieutenant-Governor of Kansas, who is chairman of the Home Taxation Committee of the league.

APPLICATIONS FOR F. H. A. LOANS AGGREGATE $258,350

There were 55 applications, aggregating $258,350, received the week ending Friday for F. H. A. loans. This was the record week for new business, according to Richard S. Hawes Jr., district director, since the opening of the St. Louis offices in February.

About 20 per cent of this number of applications covers new construction. Thirty-six commitments for insurance were issued during the week. The records show that 379 loans, aggregating approximately $2,000,000 have been insured. Ninety per cent of the total applications received for the week was from local approved mortgagees.

ACADEMY AVENUE STORE LEASED FOR BAKERY BRANCH

John A. Watkins & Co., 307 International Office Building, has leased a store building at 934 Academy avenue to A. Komen for a retail bakery.

Komen, lessee, whose main baking establishment is at 5737 Easton avenue, has several branch stores in the city and county. Possession of the new location will be taken about Oct. 1.

Westminster Place Home Sold.

Albert T. Terry Son & Co. report having sold the residence at 6058 Westminster place owned by Donald V. Fraser to Dr. and Mrs. Earl M. Conner. Fraser, of the M. K. & T. Railroad, recently acquired the former Shapleigh home at 5357 Waterman avenue. Albert T. Terry Son & Co. handled the transaction.

HOTELS

WHEN MAKING YOUR SELECTION



For a home for this Fall consider the conveniently located Fairgrounds Hotel—here you'll find better living combined with sensible economy. Complete hotel service is available at all times. Attractive efficiencies are also available.

Hotel Rooms as Low as $30 MONTH SINGLE Including Tub and Shower

FAIRGROUNDS HOTEL

SPRING & NATURAL BRIDGE

Under Personal Supervision of H. C. Worley

ROOMS from $40 monthly



Summing it all up . . . the home comforts you like . . . the address you like . . . the luxury and service you like . . . at the rental you like.

Call ROsedale 1800

Stop in and try one of our famous dining-room dinners.

Opposite Forest Park Under Schimmel Direction

HOTEL KINGS-WAY

KINGSHIGHWAY at W. PINE

APARTMENTS FOR RENT

M. A. Rust & Sons Rlty. Co.

Apartments for Rent. Heat and Janitor Service.

6145 Waterman Ave.; 5 rooms, Murphy bed, electric refrigerator $45.00
7209 Lyndover Pl.; 2 and 4 room eff., Fridigaire $37.50
6822 Waldemar Ave.; 4-room efficiency, Frigidaire $37.50
4533 Forest Park Bl.; 3-room efficiency, furnished or unfurnished ..... 32.50 up
4220 McPherson Ave.; 3 and 4 room efficiencies, refrigeration, furnished or unfurnished ..... 30.00 up
3850 California Ave.; 3 rooms, tile bath, hardw'd floors 30.00 up
4242 Virginia Ave.; 3 rooms; bath, electric refrigera'n 27.50
MAin 4551. 816 Chestnut St.

Central

NEW VALUES IN FINE LIVING.
Last week thousands of Neighborhood Garden visitors asked about the new 4-room apartments.
Neighborhood Gardens announces the completion of 40 such apartments, consisting of kitchen, combination living-room-dining-room, alcove, separate bedroom, bath and balcony.
Rents in this group $31 per month. This unusual price made possible by cooperation of the Government with the board of directors.
A few larger and smaller apartments available.
Kitchen completely equipped with ice-box, gas stove and plenty of cabinets. Lots of closet room, light and airy laundries, 5 large play courts, wading pool, sandboxes, library, club rooms, domestic science kitchen.
Patrick Henry Public School 2 blocks. Churches nearby. Supervised activities for children.
All rents include heat, hot and cold water, cooking gas, laundry gas, laundry electricity.
Carefully selected tenants. Quiet and privacy for all.
Model apartments fully furnished open for inspection every week day, 9-7:30. Sunday, 9:30 to 4:00.
Live in the heart of St. Louis. Save time and carfare.
Renting office: 1210 N. 8th st. Phone GArfield 1141.

APARTMENTS FOR RENT

Central

$20 JUST SOUTH OF SITE OF NEW JEFFERSON MEMORIAL

303 Cedar st., several choice modern 4-room efficiency apartments; large living room with in-a-dor bed; dinette and kitchen with cabinets; gas stove, ice box, bath, heat, hot water; janitor service. Keys at Apt. 1, or office CRUNDEN-MARTIN, 2d and Gratiot.

North

NORTH SIDE APARTMENTS

4004-08 Green Lea, corner Warne av.; 4 rooms, heat, light, gas, refrigeration; open for inspection; rent $47.50.
ANDERSON-STOCKE-BUERMANN.

8334 HALLS FERRY RD.

Efficiency apartment; all painted walls; newly finished; comfortable coil spring bed; tiled bath with shower.

PALM, 3608—3 rooms, bath, heat furnished, downstairs; $25.
A. K. FEINBERG, 2914 Union. EV. 4900.

Northwest

APARTMENT—Duplex, with heat; $30. Also 7-room bungalow, $35. CA. 7277R

CLARA, 3316—4-room efficiency; heat and janitor service; $25.

Keeney-Toelle, 5506 Nat. Bridge. MU. 7370.

KINGSHIGHWAY, 2305 N.—2d fl., 5-room efficiency, heat, janitor, electric refrigeration furnished. WANSTRATH, 715 CHestnut. CE. 2940.

PALM, 4941—4-room efficiency; modern; heat, refrigeration; good transportation.

SHREVE, 4341A

3-room efficiency apartment; will decorate for responsible tenant; janitor will show.

THE RALPH D'OENCH CO. JE. 3780.

WABADA, 5427—4-5 rooms, modern, $25, $35, $37.50. Janitor. MUL 1636.

South

ARSENAL, 4802—4 and breakfast room; heat, janitor, refrigeration. FL. 2562.

AT TOWER GROVE PARK—MAGNOLIA AT 39TH; 4-ROOM EFFICIENCY.

BAMBERGER, 3858—Apartment; 4-room heat, refrigeration, gas. See manager.

APARTMENTS FOR RENT—South



Here Is Another Reason Why the HOTEL SAUM APARTMENTS is called the aristocrat of the South Side. All apartments have been fitted with new 1935 model Frigidaire Refrigerators.

Why not you enjoy the many improvements. Cafe and Garage Service.

YOUR INSPECTION IS INVITED

1907-19 S. GRAND BL.

Opposite Reservoir Park

BOTANICAL, 3900—4-room modern; heat, refrigeration, gas, electric furnished.

BOTANICAL, at 39th (St. John Apt.)—4 rooms, heat, refrigeration; adults.

BOTANICAL, 4223—3 large and sunroom, refrigeration, first-class condition.

CHIPPEWA, 3525—At Grand bl.; 4 rooms, heat, light electric refrigeration furnished; refined neighborhood.
HAASE REALTY CO., 103 N. 9TH ST.

CLEVELAND, 4056—Beautiful 4 rooms and 2 sunrooms; newly refinished throughout; electric refrigerator; gas range, heat, janitor; open evenings.
GEO. W. OTTENAD RLTY. CO. MA. 1277

COMPTON, 2021 S.—1 apartment left, 5 rooms; heat, janitor service; refrigeration; very reasonable.
E. L. BAKEWELL. CH. 5555.

FLAD, 4105—4 rooms, sun parlor; $40. 2161 Thurman, 5 rooms, sun parlor, $50.

GASCONADE, 3467 — Dandy 4-room efficiency; modern; very reasonable.

3653 SO. GRAND

3-ROOM EFFICIENCY BEDROOM EFFICIENCY, ALSO BEDROOM, LIVING ROOM, DINETTE AND KITCHENETTE.
LIGHT, HEAT, GAS AND REFRIGERATION INCLUDED. GARAGE IN BUILDING. MANAGER, FROS. 0085.

3175 S. GRAND BLVD.

Large store room and finished basement; 28x115; heat furnished.
M. A. RUST & SONS REALTY CO. MAin 4551. 816 Chestnut st.

GRAND, 2021 S.—6-room apartments. See janitor or call CH. 1500.

GRAND, 3196A S.—5 rooms, bath, heat. WISSMATH, 722 Chestnut.

HARTFORD, 3401 (across Roosevelt High) —5 rooms, heat, janitor, refrigeration.

HUMPHREY, 3635—½ block west Grand; 6 rooms, refrigeration. CA. 7044J.

ITASKA, 3561—1st floor, 3 rooms; heat, refrigeration, janitor service. FL. 5600.

2249 KLEMM

Apartment with bedroom, $40. OPEN—See janitor on premises.

ROZDA REALTY CO
4006 CHOUTEAU AVE. NE.0378

LAFAYETTE, 3626—5 rooms, sunroom, sun porch; Frigidaire.
OTTO TIETJENS, 722 Chestnut.

LAFAYETTE, 3866—3d floor, 5 rooms and sunroom; heat, janitor service; $40.

MORRIS AACH R. CO., 826 CHESTNUT.

LAFAYETTE, 3619—Desirable; refrigeration; modern; decorated; painted; quiet.

LAWRENCE, 1810 — 4 rooms and sunporch; heat, electric refrigeration; $35.

MARLOWE—3d fl.; 3 rooms, light, gas, heat, refrigeration. 39th and McRee.

MERAMEC, 3605—3 and 4 room efficiency, electric refrigeration, tile bath; rent $32.50.

SHENANDOAH, 3435—Lovely modern 3 and 4 rooms; refrigeration; excellent service. WM. WARREN, Title Guaranty Bldg.

SIDNEY, 3542—3 to 5 room efficiencies; heat, electric gas and refrigeration furnished; filtered air, everything new; also 5 and 6 room apartments on Grand; janitor. 2608 S. Grand.

ADLON APARTMENTS
3438 Russell Blvd.
PRospect 6300

10-Story Fireproof Building
South St. Louis' Ultra-Exclusive Apartments.
Affording the Desired Atmosphere of Dignity and Refinement at Moderate Rentals. 4 Rooms, 5 and 6 Rooms, with Full-Size Dining Rooms and 2 Baths.

PORTIS, 3127—5 beautiful rooms, heat, garage, janitor, stove, refrigeration.

RUSSELL, 4455—4 beautiful rooms, sun porch, garage, refrigeration, $45.

SPRING, 1642—4 rooms, Murphy bed, Frigidaire, janitor service.

THERESA, 1646 S.—4 large rooms and in-a-dor bed; near Lafayette and Grand avs.; heat and janitor service.
HENRY HIEMENZ R. CO., CH. 8452.

THIRTY-NINTH, 2003 S.—7-room modern apartment; 2 baths, heat, refrigeration.
MULLIN-WALTERS R. E., MAin 3636.

THIRTY-NINTH, 2209A S.—4-room apartment; light, airy, heat furnished.

VICTOR, 3548—4-5 room apartments. See janitor, LA. 5600.

WILMINGTON, 3840—Lovely 4-room efficiency apartment; modern; reasonable.

Southwest

CHIPPEWA, 4929—4 rooms, new and attractively decorated; 3 exposures; reasonable.

HEREFORD, 3451—Bedroom apartment, Frigidaire, gas stove, oil heat; new.

LANHAM, 7211—Attractive 5-room efficiency; all conveniences. HL 1250.

LANHAM, 7217 (7200 west)—Efficiencies, refrigeration; $37.50. RE. 1893.

4909 LANSDOWNE

5 rooms, sunroom, with Murphy bed; newly decorated; ready for occupancy; heat, refrigeration and garage included.
THE RALPH D'OENCH CO. JE. 3780.

LANSDOWNE, 5220—Lower, Al condition, refrigeration, bed, range; garage.

MARMADUKE, 6008—Living room, bedroom, kitchen, dinette, Kelvinator; gas stove, heat, janitor service; open.

5052 OLEATHA.

5 rooms; only $42.50; garage; snap.
CHAUNCEY P. HEATH CO. GA. 3164.

WINONA, 4909 — 4 rooms; refrigeration; see janitor or call
EDWARD C. WAGNER CO., FRospect 1370

MONEY SAVING

Offers of Used Articles Are Advertised in the Post-Dispatch Want Ad Pages, Including Economically Priced

USED APPLIANCES

Aberdeen—Bell
Colchester—Devo
4-10-14-20 KINGSHIGHW
FACING FOREST PAR

Six rooms, two baths and sunroom. Light ation included in the rent of $108.00 per garage facilities optional at $7.00 per mon character of our building is best evidenced tenants having lived in the building for ten years.

KINGSHIGHWAY APARTMEN
P. H. Miller, Mgr.

Lindell Tower
3745 Lindell Boulevard

Spacious 3 to 5 Room Efficiencies — Furnished and Unfurnished.

Here in this fashionable and convenient location, exacting people find the Swanky Smartness they desire in an apartment for less than they expect to pay.

See Manager
FR. 3627

ATTRACTIVE APARTMENTS

6330 CLAYTON—5 rooms, sunroom.
6647 KINGSBURY—8 rooms, 2 baths (3 bedrooms).
4396 LINDELL—6 rooms, 2 baths.
4468 McPHERSON—7 rooms, 1 bath.
834 PENNSYLVANIA — 5 rooms, breakfast room.
6219-21 ROSEBURY—5 rooms, 2 baths.
6226 ROSEBURY—10 rooms, 3 baths.
6310 ROSEBURY—3 bedrooms, 2 baths, studio living room.
6337 SOUTHWOOD—4 rooms and sunroom.

ARTHUR GOLDMAN
102 N. 7th St. CH. 3680

BRENTMOOR
5414 DELMAR
APARMENT HOTEL

One very large apartment with one bedroom, furnished; bath with shower. One efficiency apartment, furnished with all new furniture; also hotel rooms and garage.
Manager, ROsedale 8935
HOUSAM COMPANY

The Senate
APARTMENTS

Garage in Connection

7 and 8 room standard apartments with 2 and 3 baths. Full size dining room and kitchen. 4 exposures. Available NOW.
FOrest 7844
265 Union Blvd.

HOTEL CONGRESS

Room and housekeeping apartments, furnished or unfurnished, for permanent or transient occupancy. Garage in connection. Excellent cuisine.
275 UNION BLVD. FO. 7844

EFF. and BEDROOMS

$37.50 UP
Includes everything
Some Attractively Furnished
560 KINGSLAND
¼ block S. of Delmar
Loop
Mgr.
LICHTENSTEIN ESTATE Inc.
2344 LOCUST JEF. 6310

ATTRACTIVE

FIRST FLOOR APARTMENTS OF 5 ROOMS, SUN PARLOR, SLEEPING PORCH; ALSO 1ST, 2D AND 3D FLOOR APARTMENTS OF 6 ROOMS, HAVING 3 BEDROOMS, ELECTRIC REFRIGERATION AND ALL CONVENIENCES, AT GOODFELLOW AND CLEMENS; NOW AVAILABLE AT LOWEST POSSIBLE RENTALS IN THE WEST END. CALL ON MANAGER SUNDAY, 5800 CLEMENS, 1ST FLOOR EAST, FOR INSPECTION. CABANY 6917, WEEKDAYS, MA. 2367

ALAMO, 6452—2d floor west, 5 rooms, Murphy bed, sunroom, garage, refrigerator, janitor service, newly decorated; $45. WENZLICK, CHestnut 6900.

AMHERST, 7145—5 rooms, heat, garage and janitor service.

APARTMENT—3 rooms, stove, electricity, heat, bath, Frigidaire, janitor, $21.50 or $6 monthly plus board, 2 meals for young man after 8 a. m. 2, N. Euclid, third floor, apartment D.

APARTMENT—Southwest corner Grand and Easton avs.; 5 rooms, heat and janitor service; furnished; reasonable rent; will decorate; see janitor.

APARTMENT—9 rooms, 3 baths, Cathedral Parish; beautiful 3-family building. Call FOrest 0232.

APARTMENT—6 rooms, St. Roch's Parish; excellent condition. Call PA. 0359.

APARTMENTS—4 and 5 rooms, heat and hot water: $27.50 to $30. FO. 6834.

4906-15 ARGYLE PL.

(Between Lindell and Maryland, west of Euclid.)

Six and 7 rooms (3 and 4 bedrooms), sunroom and 2 baths. Excellently maintained and beautifully decorated. Open for inspection.

BANISTER R. E. CO. MAin 0444.

BEACH, 925—On Maple, one block west of Hamilton. Living room, dining room, kitchen, 3 bedrooms and sunroom, $45, unfurnished. Completely redecorated; heat and janitor service, new refrigerators, stoves. Open for inspection. Dead end street and yard. Real Estate Management Co., 317 N. 11th.

BELLEVUE, 1214—New ultra modern 4 rooms, including heated garage, $50.
DUBINSKY RLTY., 504 Wainwright Bldg.

BELT, 724—5 rooms, sunroom and bath, 2d floor; redecorated; garage; refrigeration, janitor service; $45. After 6, RO. 1688.

BELT, 724—5 rooms, sunroom and bath, 2d floor; redecorated; garage; refrigeration; janitor service; $45; after 6. RO. 1688.

7507 BUCKINGHAM

Six beautifully arranged spacious rooms with 2 master bedrooms and handsome bath between; abundant closet space; maid's room and bath; breakfast room; den; will decorate to suit; garage space for 2 cars in basement; a fine location. Just south of Wydown and Clayton car. A very choice apartment at reasonable rent.
FRANCIS-PERRY-RUTH, 110 N. 7th.

LOANS ON REAL ESTATE

HOME LOANS

HAVE YOU A DEED OF TRUST COMING DUE?

INVESTIGATE OUR LOW COST, SMALL MONTHLY PAYMENT PLAN

PUBLIC SERVICE SAVINGS AND LOAN ASSOCIATION

3901 PARK AVE. GRand 6668

DEEDS OF TRUST FOR SALE

5 PER CENT DISCOUNT.
On $10,000 mortgage; 6 per cent; income property. Box B-289, Post-Dispatch.

1ST DEED OF TRUST FOR SALE, $500. On South Side property; 4 to 1 security. VERNON LAUX REALTY CO. RI. 7800.

HOTELS

CONVENIENCE

Private $7 Per Week With Bath

All rooms have been beautifully redecorated and refurnished. Dining room in connection with the hotel.

HAMILTON HOTEL

CA. 6166 Hamilton & Maple Aves.

NOW! The Ideal Family Hotel

Redecorated Throughout

New Dining Room

USONA HOTEL

American or European Plans

Kingshighway and Waterman FO. 8520

BRISTOL HOTEL

5650 PERSHING. FO. 7440.
Privately Owned and Operated.
PERMANENT AND TRANSIENT GUESTS
Outside rooms with private bath ..... $7.00 Per Week

THE NEW PLAZA HOTEL

(AT LINDELL CUTOFF) 3301 OLIVE

ROOMS WITH PRIVATE BATH $6.00 Per Week

REDECORATED AND REFURNISHED

FAIRMONT HOTEL

Comfort plus homelike atmosphere; just wonderful food; American plan special; Maryland at Euclid.

HERMITAGE HOTEL

4458 Washington; American and European; excellent home cooking.

ALCAZAR HOTEL, 3127 Locust. Special summer rates. 75c day, $3 week; garage.

SPECIAL WINTER RATES.
$2.50 week and up; complete hotel service. Blackstone Hotel.

EMPRESS-RIALTO HOTEL, 3534 OLIVE. Stop! Look! Modern steam-heated rooms; running water, bath, phone; rathskeller. "Enough said."

EMPRESS-RIALTO HOTEL, 3534 Olive. Special day or week; tourists and transients; rathskeller; parking.

RITZ HOTEL, 4731 Lindell—Outside room, newly furnished; lavatory, phone; $1 up; week from $4; bath, $5.50; free parking

LOANS ON REAL ESTATE

Home LOANS

USE THIS NEW PLAN OF HOME REFINANCING

Here are the advantages of borrowing from this Association on a long-term monthly direct cash reduction loan:
1. Moderate cost.
2. Reasonable interest rates.
3. Convenient monthly cash payments suited to your income.
4. No renewal charges or future expenses for brokerage, title search, recording or other fees. Loan is automatically paid off by installments.

FEDERAL SAVINGS AND LOAN

Write or Call for Free Booklet

ROOSEVELT FEDERAL SAVINGS & LOAN ASSOCIATION

3607 N. BROADWAY

MONEY 4½% TO 5%

LOANED $93,350 LAST WEEK.
To loan in any amount on real estate; no delay; can arrange to pay back whole or part at any interest period.
Be Sure to Get Our Prices
If You Desire a Loan
EDW. K. LOVE REALTY CO.
MA. 1207. 704 Chestnut. GA. 0776

Home Loans

4½ to 5% INTEREST

We represent a large Eastern Insurance Company. Lowest interest rate; courteous service. WE HAVE NEVER FORECLOSED.

HARRY NEWMAN

4301 S. Kingshighway FLanders 1313

ON first deeds of trust in sums of $1000 to $5000, call Patrick J. Regan & Son R. E. Co., MAin 4492.

HAVE about $2700; 5 per cent on good South Side property. Box B-21, P.-D.

WILL make or buy 1st, 2d deeds of trust. No agents. Box B-96, Post-Dispatch.

LOAN $4500 on good property, south; no commission. Box R-272, Post-Dispatch.

MONEY TO LOAN—In amounts to suit. 5506 Natural Bridge. MU. 7370.

MONEY TO LOAN—Choice county improved property. THEO. R. APPEL, RE. 0160.

LOANS ON REAL ESTATE

MONEY TO LOAN

ANY SUM

Low Interest and Reasonable Charges

Edward L. Bakewell

118 N. 7th Street CHestnut 5555

LOANS ON HOMES

Repaid by monthly payments that include principal, interest and taxes. No commission or renewal.
Terms: From 5 to 20 years, Privilege to prepay
Lafayette Federal Savings & Loan Assn. MA. 2813-14. 615 Chestnut St.

ANSWER IN TWO HOURS

FASTEST, CHEAPEST LENDERS IN CITY—MAKE US PROVE IT.
$1000 TO $20,000.
4% to 5½ per cent. Come direct; no slow corporation methods; old, reliable realtor; established 44 years.
JOHN A. WATKINS CO., 722 Chestnut

F. H. A. Loans

5% interest—no renewals. Payments start 7 months later. Present property or new buildings. Courteous service and prompt answer. Come to headquarters.

HARRY NEWMAN

4301 S. Kingshighway FLanders 1313

MONEY "SEE US"

CHRISTIAN BRINKOP REAL ESTATE CO

3621 S. Grand LAc. 3040

MONEY TO LOAN

ON CITY AND COUNTY

REAL ESTATE

For Quick Answers Call

STRODTMAN & STRODTMAN

3607 N. Broadway CEn. 8710

MONEY TO LOAN

In sums to suit on St. Louis and St. Louis County real estate in good locations. Building loans solicited.

M. A. Rust & Sons Realty Co.

MAin 4551. 816 Chestnut St.

HOME LOANS OUR SPECIALTY
LONG TIME TO PAY

American Home B. & L. Assn.

Louis F. Yeckel, President
3842 Gravois East of Grand

I HAVE $7500 to loan on real estate. Write immediately if you need money. Box K-178, Post-Dispatch.

WILL loan any amount, first deed trust. Box F-73, Post-Dispatch.

LOANS—5 years, 5% interest, on bungalows, cottages, flats. Riverside 4343.

5% MONEY

In sums to suit up to $30,000 on homes, flats and apartments.

Will loan money to build.

Anderson-Stocke-Buermann

MAin 4593 808 Chestnut St.

SPECIAL RATES

On First Mortgage Loans to Home Owners. Secure our proposition before

ENTS FOR RENT—South

Here Is Another Reason Why the
HOTEL
SAUM
APARTMENTS
is called the aristocrat of the South Side. All apartments have been fitted with new 1935 model Frigidaire Refrigerators.
Why not you enjoy the many improvements. Cafe and Garage Service.
YOUR INSPECTION IS INVITED
1907-19 S. GRAND BL.
Opposite Reservoir Park

ADLON APARTMENTS
3438 Russell Blvd.
PRospect 6300
10-Story Fireproof Building
South St. Louis' Ultra-Exclusive Apartments.
Affording the Desired Atmosphere of Dignity and Refinement at Moderate Rentals. 4 Rooms, 5 and 6 Rooms, with Full-Size Dining Rooms and 2 Baths.

PORTIS, 3127—5 beautiful rooms, heat, garage, janitor, stove, refrigeration.
RUSELL, 4455—4 beautiful rooms, sun porch, garage, refrigeration, $45.
SPRING, 1642—4 rooms, Murphy bed, Frigidaire, janitor service.
THERESA, 1646 S.—4 large rooms and in-a-dor bed; near Lafayette and Grand avs.; heat and janitor service. HENRY HIEMENZ R. CO., CH. 8452.
THIRTY-NINTH, 2003 S.—7-room modern apartment; 2 baths, heat, refrigeration. MULLIN-WALTERS R. E., MAin 2636.
THIRTY-NINTH, 3209A S.—4-room apartment; light, airy, heat furnished.
VICTOR, 3548—4-5 room apartments. See janitor, LA. 5600.
WILMINGTON, 3840—Lovely 4-room efficiency apartment; modern; reasonable.

Southwest
CHIPPEWA, 4929—4 rooms, new and attractively decorated; 3 exposures; reasonable.
HEREFORD, 3451—Bedroom apartment, Frigidaire, gas stove, oil heat; new.
LANHAM, 7211—Attractive 5-room efficiency; all conveniences. HI. 1250.
LANHAM, 7217 (7200 west)—Efficiencies, refrigeration; $27.50. RE. 1893.

4909 LANSDOWNE
5 rooms, sunroom, with Murphy bed; newly decorated; ready for occupancy; heat, refrigeration and garage included.
THE RALPH D'OENCH CO. JE. 3780.
LANSDOWNE, 5220—Lower, A1 condition, refrigeration, bed, range; garage.
MARMADUKE, 6008—Living room, bedroom, kitchen, dinette, Kelvinator; gas stove, heat, janitor service; open.
5052 OLEATHA.
5 rooms; only $42.50; garage; snap. CHAUNCEY P. HEATH CO. GA. 3164.
WINONA, 4909 — 4 rooms; refrigeration; see janitor or call
EDWARD C. WAGNER CO., PRospect 1270

MONEY SAVING
Offers of Used Articles Are Advertised in the Post-Dispatch Want Ad Pages, Including Economically Priced
USED APPLIANCES

WILL loan any amount, first deed trust. Box F-73, Post-Dispatch.
LOANS—5 years, 5% interest, on bungalows, cottages, flats. Riverside 4343.

MONEY WANTED
6% First Deeds of Trust for Sale
Amounts from $500 to $12,500. We can match almost any amount you have. Secured by good city property valued at double the amount of the loan. All accompanied by clear certificate of title and full amount of fire and tornado insurance. Let me invest your money and profit by my 40 years of successful business experience. See me at once for appointment to inspect property.
GEO. J. WANSTRATH
LOCATED IN MY OWN OFFICE BUILDING
CE. 2940. 715 Chestnut St. EV. 3295

WELL-SECURED 6% 1ST DEEDS
$2500 on clean 8-family flat.
$3300 on modern 2-family flat.
$3500 on 4-4 single, extra lot.
$4000 on 8-family flat; A1 condition; south.
ALTMAYER-SCHUEPFER 3352 S. GRAND PR. 3535

WANT $4700 on a first deed of trust on $18,000 new 8-room brick residence in Bellerive Acres; 3 baths, 2 sunrooms; pay 5 per cent interest, 5-year loan. This is for a private party, who will live there; title and insurance policies are all ready; prefer to deal with private party. Box K-413, Post-Dispatch.
WE are in the market to build 10 bungalows, and have clear lots; we want financing for these bungalows. Do not answer unless you can really finance building loans; responsible builder. Box K-410, Post-Dispatch.
ARE YOU A SMART INVESTOR?
We have first-class 6 per cent deeds of trust from $1000 to $7500. Call us immediately. H. A. O'ROURKE, INC., 5471 Gravois. RI. 4310.
HAVE $1500 first deeds of trust, secured by modern 4-room bungalows in city; also $100 first on modern 3-room frame bungalow; new papers; 6 pct. int. MICHELSON REALTY CO., 820 Chestnut.
HAVE a beautiful 8-room residence in Normandy, with large lot 100x200; want $6500 first deed; pay 6 per cent interest and a small commission. Box K-412, Post-Dispatch.
$4000 WANTED—Secured by chattels and signers; 25 pct. commission; guaranteed repayment $50 weekly, insurance coverage full amount. Box F-65, Post-Dis.
FIRST mortgage, 6 per cent, improved city real estate, $1500, $1800, $2000. Call phone or write for list.
A. J. KUHS, 8Sterling 1221.
FIRST deeds of trust for sale, $400, $500, $1000 and $1250; full details.
MECKEL REALTY CO., 3095 Buder Bldg.
LOAN Wtd.—Or $260,000 security, whole city block occupied by going concern. Box B-207, Post-Dispatch.
MONEY Wtd.—$1000; private party; secured by first deed on 8-family brick; 3 years; 6% ; good income. RI. 5151.
MONEY Wtd.—$12,000; on good commercial corner on South Side. Box K-143, Post-Dispatch.
SMALL first deed, 2628 Delmar; hotel-apartments; 8 per cent interest, 5 to 1 security.
WANT $1600 for 4 months; will pay back at $400 per month; 6 per cent commission; good security. Box K-5, P.-D.
$500 WANTED—Private party; first deed of trust; 6 per cent interest. Box J-59, Post-Dispatch.
MONEY Wtd.—$3500 first; modern flat; no commission. Box N-292, Post-Dis.
MONEY Wtd.—$1000; 7 per cent; A1 security. Box F-252, Post-Dispatch.
MONEY Wtd.—$5000 on valuable corner; no agent. Box F-384, Post-Dispatch.
LOAN Wtd.—$5000 on 6-room bungalow; private. Box F-114, Post-Dispatch.
WANT $3500 on 10-room residence; private party. Box R-265, Post-Dispatch.
WANT to borrow $2500 first deed, 11-room residence. Box K-233, Post-Dispatch.
$1800 ON new 4-room modern bungalow; county. 5506 Nat. Bridge. MU. 7370.

West End Apartments

Aberdeen—Bellevue
Colchester—Devonshire
4-10-14-20 KINGSHIGHWAY
FACING FOREST PARK
Six rooms, two baths and sunroom. Light, gas and refrigeration included in the rent of $108.00 per month. Excellent garage facilities optional at $7.00 per month per car. The character of our building is best evidenced by nineteen of our tenants having lived in the building for a period of over ten years.
KINGSHIGHWAY APARTMENTS CO.
P. H. Miller, Mgr. ROsedale 2955

Lindell Tower
3745 Lindell Boulevard
Spacious 3 to 5 Room Efficiencies — Furnished and Unfurnished.
Here in this fashionable and convenient location, exacting people find the Swanky Smartness they desire in an apartment for less than they expect to pay.
See Manager FR. 3627

ATTRACTIVE APARTMENTS
5320 CLAYTON—5 rooms, sunroom.
6047 KINGSBURY—8 rooms, 2 baths (3 bedrooms).
4396 LINDELL—6 rooms, 2 baths.
4403 McPHERSON—7 rooms, 1 bath.
834 PENNSYLVANIA — 5 rooms, breakfast room.
6319-21 ROSEBURY—5 rooms, 2 baths.
6298 ROSEBURY—10 rooms, 3 baths.
6310 N. ROSEBURY—3 bedrooms, 2 baths, studio living room.
6337 SOUTHWOOD—4 rooms and sunroom.
ARTHUR GOLDMAN
102 N. 7th St. CH. 3680

BRENTMOOR
5414 DELMAR
APARMENT HOTEL
One very large apartment with one bedroom, furnished; bath with shower. One efficiency apartment, furnished with all new furniture; also hotel rooms and garage.
Manager, ROsedale 8935
HOUSAM COMPANY

The Senate
APARTMENTS
7 and 8 room standard apartments with 2 and 3 baths. Full size dining room and kitchen. 4 exposures. Available NOW.
Garage in Connection
FOrest 7844
265 Union Blvd.

HOTEL CONGRESS
Room and housekeeping apartments, furnished or unfurnished, for permanent or transient occupancy. Garage in connection. Excellent cuisine.
275 UNION BLVD. FO. 7844

EFF. and BEDROOMS
$37.50 UP
Includes Everything
Some Attractively Furnished
560 KINGSLAND
¼ block S. of Delmar Loop
Mgr.
LICHTENSTEIN ESTATE Inc.
2944 LOCUST JEF. 6310

ATTRACTIVE
FIRST FLOOR APARTMENTS OF 5 ROOMS, SUN PARLOR, SLEEPING PORCH; ALSO 1ST, 2D AND 3D FLOOR APARTMENTS OF 6 ROOMS, HAVING 3 BEDROOMS, ELECTRIC REFRIGERATION AND ALL CONVENIENCES, AT GOODFELLOW AND CLEMENS; NOW AVAILABLE AT LOWEST POSSIBLE RENTALS IN THE WEST END. CALL ON MANAGER SUNDAY, 5800 CLEMENS, 1ST FLOOR EAST, FOR INSPECTION.
CABANY 6917, WEEKDAYS, MA. 2367

RAMO, 6452—2d floor west, 5 rooms, Murphy bed, sunroom, garage, refrigerator, janitor service, newly decorated; $45. WENZLICK, CHestnut 6900.
EMERSON, 7145—5 rooms, heat, garage and janitor service.
APARTMENT—3 rooms, stove, electricity, heat, bath, Frigidaire, janitor, $21.50 or $6 monthly plus board. 2 meals for young man after 8 a. m. 2, N. Euclid, third floor, apartment D.
APARTMENT—Southwest corner Grand and Easton avs.; 5 rooms, heat and janitor service; furnished; reasonable rent; will decorate; see janitor.
APARTMENT—9 rooms, 3 baths, Cathedral Parish; beautiful 3-family building. Call FOrest 0232.
APARTMENT—6 rooms, St. Roch's Parish; excellent condition. Call PA. 0359.
APARTMENTS—4 and 5 rooms, heat and hot water; $27.50 to $30. FO. 6834.

4906-15 ARGYLE PL.
(Between Lindell and Maryland, west of Euclid.)
Six and 7 rooms (3 and 4 bedrooms), sunroom and 2 baths. Excellently maintained and beautifully decorated. Open for inspection.
BANISTER R. E. CO. MAin 0444.

BEACH, 925—*On Maple, one block west of Hamilton. Living room, dining room, kitchen, 3 bedrooms and sunroom, $45, unfurnished. Completely redecorated; heat and janitor service, new refrigerators, stoves. Open for inspection. Dead end street and yard. Real Estate Management Co., 317 N. 11th.*
BELLEVUE, 1214—New ultra modern 4 rooms, including heated garage, $50.
BURINSKY REALTY, 3044 Wainwright Bldg.
BELT, 724—5 rooms, sunroom and bath, 2d floor; redecorated; garage; refrigeration, janitor service; $45. After 6, RO. 1688.
BELT, 724—5 rooms, sunroom and bath, 2d floor; redecorated; garage; refrigeration; janitor service; $45; after 6. RO. 1688.

7507 BUCKINGHAM
Is beautifully arranged spacious rooms with 2 master bedrooms and handsome bath between; abundant closet space; maid's room and bath; breakfast room; will decorate to suit; garage space for 2 cars in basement; a fine location, just south of Wydown and Clayton car. A very choice apartment at reasonable rent.
FRANCIS-PERRY-RUTH, 110 N. 7th.

delicate
shades and harmony of color reflect an atmosphere of dignity and refinement only to be found at
the **Chester**
4943 Lindell Blvd.
Our sample apartments will surpass your fondest expectations. See the apartment of tomorrow.
$65.00
and up
Resident Manager
FRANCISCUS-MAGINN, Inc.
MAin 4407

KINGSBURY
501 Clara (head of Kingsbury Pl.)
Eight rooms, three baths.
DOUGLAS LOAN & INV. CO.
GArfield 1297
504 SECURITY BLDG.

Cabanne Ave. Apartments
Northeast corner Cabanne and Goodfellow; beautiful 4-room apartments, with heat, janitor service, etc.; $47.50 to $50; also furnished efficiency apartments at $45. See agent on premises.
ANDERSON-STOCKE-BUERMANN.

CABANNE AV., 5841—4 rooms, heat and electric refrigeration furnished; modern; will decorate to suit tenant.
CABANNE, 5842-44—Attractive 3 and 4 room apartments; heat and refrigeration furnished; rent reasonable. See resident manager.
CABANNE, 5666 — Lovely 7-room; tile bath, Bradley & Quinette. CH. 6528.
CABANNE, 5636—6 rooms, heat, refrigeration and janitor service.
E. PLAUT SMITH, CE. 5290.
CHEAPEST IN CITY
$350 SPENT ON RECONDITIONING
5096 Cates; corner; 6 rooms, heat; hot water; refrigerator; janitor; bargain $33. Agent there Sunday, 2 to 5.
CATES, 6062—East of Hodiamont av.; 4 or 5 room efficiencies; choice location and exposure; rent reasonable.
ROYAL BLDG. & REALTY CO., CH. 3944.
CATES, 6401—7 rooms, crafts, ideal arrangement; low rent; worth seeing.

726 CLARA, $35
Near Enright, 4-room apartment, Frigidaire, redecorated throughout; also 5 and 6 rooms, reasonable. Manager's office, 5577 Delmar. DUBINSKY RLTY. CO., Wainwright Bldg.
CLARA, 758—6 large rooms, first or second floor; side porch; attractive rental. HAAS & ALT, GArfield 3101.

6631 CLEMENS
Sunroom with Murphy bed; living room, dining room, kitchenette, breakfast room, tile bath, large bedroom; includes heat, hot water, electric refrigeration, gas stove, garage, janitor service; rent very reasonable. See janitor or call CE. 1084.
CLEMENS, 5635—3-room efficiency apartment, including gas for cooking, electric light and refrigeration; open. See manager there.
HAUSCHULTE R. E. CO., 2407 N. B'way.
CROMWELL, 7519 (Moorlands)—4-room apartment in 4-family building; new.
SHAW & FRANCIS, INC., CH. 5055.
Clayton and Hanley. CAbany 3150.

5512 DELMAR BLVD.
2, 3 or 4 room apartments; quiet, homelike, all in A1 condition; gas, electricity, Frigidaire furnished; moderately priced; Suggest that you inspect now. See resident manager or call
Wm. J. Abbott Realty Co. CHest. 8935

THE TIVOLI, 6358 Delmar—Dainty little 3-room efficiencies; attractively decorated, elevators, $32.50. Real Estate Management, MA. 0953
DELMAR, 4176—5 beautiful rooms, just papered, painted and floors like new; heat and janitor; absolutely must be rented; what's your offer? Sacrifice.
DELMAR, 7211A—3 large rooms, Frigidaire, gas stove, garage; reasonable rent. Sunday, call FOrest 6503. Week days, CAbany 8656.
DELMAR, 7430—Beautiful, 1st floor; six rooms, sun parlor, 2 baths; hot-water heat; garage.
A. G. BLANKE & CO., 711 Chestnut.
DELMAR, 5886—Exceptionally fine second floor apartment of 5 rooms and bath, with heat and water; $35.

4 FULL ROOMS, $37.50
720 Eastgate, heat and janitor service.
B. H. STOLTMAN R. E. CO. NE. 1091
EASTGATE, 710—6 rooms and sunroom; refrigeration.
REASOR, 7805 Forsythe. CA. 4700.
EASTGATE, 916—4 rooms; garage; excellent condition; reasonable.
THE GOTHAM, 5904 Enright — This is a large exquisite building with elevators and a west end location. The apartments have paneled walls and are decorated in delightful taste. The small apartments are $40 to $42.50, including gas, electricity and garage.
ENRIGHT, 5838 — Attractive 4-room efficiency; large bedroom. See manager.

625
SKINKER BOULEVARD
Overlooking Forest Park
Under Personal Supervision of Agnes G. Bowles CA. 3105
OFFERING AN EXCEPTIONAL 10-ROOM APT. WITH 3 EXPOSURES ON THE 15TH FLOOR
This unusually desirable 5 bedroom apartment is ideally arranged. The rooms are spacious; four of the bedrooms having southern exposure. There are five baths; large living and dining rooms; reception hall . . . a maximum of sunshine and fresh air at all times. The rental is extremely moderate.
Available also are two very desirable smaller apartments, one with 6 rooms, 2 baths; one with 7 rooms, 3 baths.
ALL WITH 3 EXPOSURES


More than you've ever dreamed.
The charm of
THE GREYSTONE
is made up of so many features that its position among apartments continues in the lead.
At 410 North Newstead
7 Rooms, 3 Baths
See Resident Manager or
M. H. RODEMYER & COMPANY
109 N. 8th St. Back of every lease is Rodemyer Service MAin 4124

W. B. SHELP & CO.
315 N. 7th St. CHestnut 1238
ALL OPEN FOR INSPECTION.
5786 KINGSBURY.
6 rooms, 2 solariums $55
1316 N. UNION.
6 rooms and solarium $45
422 LAUREL.
4 large rooms and porch $40
2609 BELLEVUE.
3 full rooms, newly decorated ...$21
3933 WEST PINE.
5 large rooms and porch $40
Or 2-room efficiency $20
6136 WATERMAN.
5 large, light rooms and porch..$52.50
4906 FOREST PARK.
4 rooms, reception hall, porch ...$45
1170 HAMILTON.
4-room efficiencies with electric refrigeration, bed, breakfast room set, gas and electric furnished $32.50
6660 WASHINGTON.
5 rooms, solarium, sleeping porch..$70
5557 PERSHING.
6 rooms and solarium, garage.

FURNISHED or UNFURNISHED EFF.
Real Bargain
$32.50 Up
Everything Included
6305 CABANNE
Mgr.
LICHTENSTEIN ESTATE Inc.
2944 LOCUST JEF. 6310

5981 PLYMOUTH
Five lovely, large rooms; newly decorated; heat, hot water, janitor service; $45. Also 4 rooms, $40. FO. 9333.
ENRIGHT, 5561 — NICE EFFICIENCIES. REASONABLE. ROSEDALE 3558

Principia District
5-ROOM APARTMENT FLAT, BEAUTIFULLY DECORATED; MUST BE SEEN TO BE APPRECIATED. REFERENCE. 5552 ETZEL.

4 ROOMS, $35.00
5848 Etzel av.; heat, gas and janitor service furnished.
B. H. STOLTMAN R. E. CO., NE. 1091
ETHEL, 7340—5-room efficiency, heat, refrigeration, $40, RI. 4690. NE. 1258.
EUCLID, 124 N.—6 large, bright rooms; nicely decorated; heat, hot water, $35.

N. W. Cor. Forest Pk. & Taylor
NICE 3 & 4 ROOM APTS.
See first floor; well ventilated apartment; heat, light, gas and refrigeration; rent $35 and $42.50. Call CHestnut 4545.
EUGENE J. ALTHEIMER, WILLIAMS & CALMER, INC., 817 Chestnut st.
FORSYTHE, 7120—Attractive 6 rooms; garage.
T. L. LANG, 1021 Big Bend, HI. 6373.
FORSYTHE, 7212—6 rooms, including sunroom; modern; near Washington U.
FORSYTHE, 7136—6 lovely rooms, oil heat, gas range, refrigerator; garage; janitor.
FOUNTAIN, 4803—6 rooms, heat, janitor, refrigeration; only $35; open.
HAUSCHULTE R. E. CO., 2407 N. B'way.

$32.50 1160 — 4-room efficiency; heat, light, refrigeration, gas stove and janitor service, furnished.
DICKMANN, MAin 4111.

HAMILTON, 1060—4 rooms, second floor, heat and janitor; open; $22.50. GA. 3660. Frank J. W. Masek.
HAMILTON, 1298—5 rooms, 1st floor, modern; heat, janitor service, refrigerator; $42.50. RI. 6083.
HANLEY, 622 S.—Beautiful apartment, 7 spacious rooms, 2 baths, separate shower, 3-family building; light and air all sides; right rental. Open for inspection. APEX RLTY. CO., MA. 4860 or Sunday CO. 4521W.
HEMAN, 711—4 full rooms, tile bath, refrigeration furnished; open porch; $40. H. G. RUPP REALTY CO., CAb. 3980.
SOUTHERN EXPOSURE—COOL PRACTICALLY NEW APARTMENTS
1005 Hi-Pointe pl.; Ethel and McCausland; 4 large rooms with 5-room efficiency; craftex walls; beautiful bathrooms; everything the best.
First, second and third floors; 2 exposures; with garage; including gas, electric, refrigeration; $52.50.
$2.50 less on the above rents if you have no car. A. JAY KUHS.
INTERDRIVE AV., 732—4 rooms, heat and electric refrigeration furnished; modern; will decorate to suit tenant.
705 INTERDRIVE
6 rooms, electric refrigeration, heat and janitor service; $50; newly decorated. MULLIN-WALTERS REALTY CO., MA. 2366.
JULIAN, 5626—5 rooms, steam heat, janitor service; Frigidaire; $40. Call owner, FR. 7285 or HI. 6900.
KENSINGTON, 4595—Corner 4 rooms and hall, heat furnished; $30.
KENSINGTON, 4705-09—4 and 6 rooms; heat, janitor service, $25. MA. 4258.
SEE THESE NEWLY DECORATED 4 COMPLETE ROOM APARTMENTS
At 6040-6047 Kingsbury
6109-6114 Washington.
JOSTIL REALTY CO. CH. 1312.
KINGSBURY, 5746 — Rent not yet advanced; 5 rooms, sunparlor, sleeping porch, Frigidaire; will decorate.
KINGSBURY, 7912-18 — 4 and 5 rooms; refrigeration; garage. WY. 0290.
KINGSBURY COURT, 5601—Four rooms, sunroom; completely modernized.
KINGSHIGHWAY and Page (southeast corner)—5 rooms, refrigeration, heat and janitor service; rent reasonable. Open. EUGENE J. ALTHEIMER, WILLIAMS & CALMER, INC., 817 Chestnut st.
LACLEDE, 4947—4 rooms, sleeping porch, sunroom, refrig. BOKERN, GArfield 0108

Warwick Court Apartments
For You:—Ideas of Living
Ideals of comfort and convenience realized in these spacious apartments of 6 and 7 rooms with 2 baths and sunroom.
Private elevators -:- landscape grounds -:- personal service and attention -:- reasonable rentals. All these ideas and the decorating to suit your taste will give you real satisfaction.
Your personal inspection is cordially invited. Mrs. Parker, resident manager.
5642 Kingsbury
First Floor West

5536 PERSHING
Browning Apts.
FURNISHED OR UNFURNISHED
Apartments overlooking Forest Park, 4 and 6 room efficiencies. Rent $40 up.
Manager on Premises, ROsedale 9237, or Housam Co., Agent.

729 N. Union
8 rooms, 2 baths, porches. Three blocks from Soldan High and Clark Grade School. A building for discriminating families.
M. H. Rodemyer & Co.
109 N. 8th Street MAin 4124

THE RAYMUTH
484 LAKE AVE.
8 ROOMS—3 BATHS
DIGNIFIED, QUIET, EXCLUSIVE
FOREST 9333

LACLEDE, 3680—2 and 3 room apartments, $21.50 to $28.50, including electric, gas, heat, hot water, janitor; just finished.
BUY YOUR FURNITURE WITH RENT
4362 Laclede; 3 rooms, sunroom; newly furnished. LA. 6573.
LELAND, 822—Five rooms; low rent. BERGFELD, JEfferson 1437.

4915 LINDELL BL.
Eight rooms, solarium, 3 baths, beautifully decorated. CANVASSED, PANELED AND PAINTED WALLS in public rooms. Inspect this beautiful suite.
BANISTER R. E. CO. Main 0444.

THE CARLETON, 4616 Lindell—Delightful 3-room apartment in this exquisite building; garage and dining room in connection. Your inspection invited.

3902 LINDELL
Desirable, newly decorated 4-5 room apartments; Frigidaire; reasonable. FR. 0496.
LINDELL, 4015—6 rooms, with heat; hot water, janitor, reduced to $35.

APARTMENT MANAGEMENT CO.
5846 CLEMENS
One 5-room efficiency; 2nd floor front; light, gas, etc. Open; see janitor.
5821 CLEMENS
One bedroom efficiency; nicely furnished; at a bargain. See janitor.
5465 CABANNE
One 4-room apartment with heat and refrigeration. Manager on premises.
7350 LINDELL
An efficiency furnished or unfurnished; at moderate rental. See manager 103.
5559 MAPLE
One 2nd floor; 5 rooms; light, gas, etc. See manager, 2nd east.
1927 ANN
One 2nd floor; 4-room flat; very reasonable rent. Open.
These apartments are now available and we would appreciate your looking at them today.
4030 CHOUTEAU
NEwstead 0919


Fireproof Bldg.
Overlooking Forest Park
200-Car Garage

Branscome
APARTMENT HOTEL
Furnished or Unfurnished
With All the Conveniences of a Smart Hotel
3 Rooms Unfurnished .....$50 UP
4 Rooms Unfurnished .....$75 UP
Hotel Rooms, With Private Bath & Shower, $42.50 UP
All Outside Rooms. Excellent Dining Room
5370 PERSHING ROsedale 4000

St. Louis' Most Unusual Apartment Home
THE WINSTON CHURCHILL
5475 Cabanne FOrest 9333
4 LARGE OUTSIDE ROOMS Also BEDROOM EFFICIENCY and 1 ROOM WITH KITCHENETTE
Winston Churchill Tea Room
A Delightful Place to Eat

FURNISHED or UNFURNISHED EFF.
Attractively Furnished
$37.50 Up
Everything Included
5738 ENRIGHT
Manager
LICHTENSTEIN ESTATE Inc.
2944 LOCUST JEF. 6310

5 ROOMS
5364 TO 5372 CABANNE AV.
2 BEDROOMS, TILE BATH WITH SHOWER; REFRIGERATION; FOR PARTICULAR PEOPLE; REASONABLE RENT. FOREST 9333.

3526 PRAIRIE, APT. 2
One efficiency apartment and one apartment with bedroom; refrigeration furnished; $35 and $40.
ROZDA REALTY CO
4006 CHOUTEAU AVE. NE. 0378

LINDELL, 4615 — 4-room efficiency; month concession sub-lease. RO. 3284.
BOULEVARD APARTMENT AT $35
Facing on Lindell (n. w. cor. 424); 3-room efficiency; light, gas, refrigeration.
DOUGHERTY R. E. CO., CE. 0530.

Rockwood Court Apt.
Exquisite small pullman apts. with living room and bedroom in a suburban location with lawn and trees near; excellent Webster Groves schools. See manager 330 W. Lockwood Av., Web. Groves REpublic 4730

See This Delightful Bedroom Apartment
You will be pleased with the building and the apartment has everything for which you may have wished, including a moderate rental.
RANELAGH WILMAR
5707 McPherson
McCAUSLAND, 1631—Corner 4 rooms, water heat included; garage; $28.
McPHERESON, 5741—5 rooms, refrigerator, garage. E. L. BAKEWELL, CH.5555
BIG BARGAIN, NOW $41
5852 Bartmer, first floor, 5 rooms, exquisite condition; new G. E. refrigerator. Agent Sunday 2 to 5. GA. 7982.
JOHN A. WATKINS & CO., 722 Chestnut
APARTMENT, $40.
1st floor, 6 rooms, bath, heat, hot water, janitor service. 3943 McPherson.

MAIN 4560
CORNET & ZEIBIG
719 CHESTNUT ST.
5893 NINA PL.
6 rooms; sun room, garage $70
7324 PERSHING.
5 rooms; garage; 2nd floor $70
6273 DELMAR BL.
6 rooms; over store; sleeping porch; refrigeration $45
917 BELT AV.
5 rooms; just off Cabanne $45
3401 N. UNION AV.
4 rooms; also 3 rooms; light; good service $40
5202 WATERMAN AV.
6 rooms; refrigeration; full-sized rooms $40
1297 HAMILTON AV.
6 rooms; own entrance; corner Page avenue $40
5585 BARTMER AV.
6 and 8 rooms; being reconditioned; ready Oct. 1 .....$40 and $50
5242 WATERMAN AV.
6 rooms; just east of Union $35
5801 ENRIGHT.
4 rooms; attractive; at $35
5643 JULIAN AV.
4 rms., refrigeration, stoves, etc. $32.50
5053 ST. LOUIS.
4 rooms, over store $32.50
5723 KINGSBURY.
4 rooms $32.50
4181 DELMAR BL.
4 rooms; stove; refrigeration; well supervised $25
MAIN 4560
CORNET & ZEIBIG
719 CHESTNUT ST.

4250 LINDELL
6 rooms, reception hall, $52.50; General Electric refrigerator furnished. Information 230 N. Boyle, 1st floor.
ROZDA REALTY CO.
4006 CHOUTEAU AVE. NE. 0378

McPHERSON, 5726 (Oct. 10.) — Modern six rooms, second floor; all conveniences. Adults; has three bedrooms; rent $60; 5 rooms, $50; includes garage; unusually desirable.
McPHERSON, 4948—1st fl., 6 rooms, tile bath, hardwood floors, heat and janitor service; newly decorated throughout; open. DICKMANN, MA. 4111.
McPHERSON, 4920—First floor; 6 rooms, bath, heat, refrigerator, etc.
FARISH-KNAPP, 713 Chestnut. MA. 2686.
McPHERSON, 3927A—8-room apartment; steam heat and janitor service; only $40. Main 2968.
MAPLE, 6023—5 large rooms and sunroom, refrigeration, gas range, garage; decorate to suit.
LARNER DIENER CO., CE. 2965.
MAPLE, 5515—5 rooms, only $45. CHARLEY P. HEATH CO., GA. 3164.
MAPLE, 6022—6 rooms, 3 bedrooms; refrigeration; heat; janitor; reasonable.
MAPLE, 6002—6 rooms; 1st floor; newly decorated; references. CAbany 0583.

4101-11 MARYLAND
3 and 4 room efficiency apartment; low rents See manager, 4105 Maryland, 2d floor.
MARYLAND, 4356—3-ROOM EFFICIENCY; 2 ADULTS; NO DOGS; $30 UP.

528 N. NEWSTEAD
4-room efficiency apartment; well arranged with modern kitchen equipment, refrigeration furnished; nominal rent. Open for inspection.
THE RALPH D'OENCH CO. JE. 3780.
NEWSTEAD, 511 N.—4 rooms, hardwood floors; $30.
FRANK & FRICK R. E. CO., MA. 0780.
NORTHWOOD, 6246—7 rooms (3 master bedrooms), 2 full tile baths, $90.
H. G. RUPP REALTY CO., CAb. 3980.

7-ROOM APARTMENT
Humphrey apartments, 4349 Olive; modern; refrigeration, steam heat, janitor service. BEST VALUE IN TOWN. OPEN.
OLIVE, 3729—Modern, newly decorated 3-5 room efficiencies; gas, electric and refrigeration; low rates. Apply manager.

5 Rooms and Bath—Rent $30
Heat and janitor service; see 4944 Page; just east of Kingshighway bl.
EUGENE J. ALTHEIMER, WILLIAMS & CALMER, INC., 817 Chestnut st.
PENNSYLVANIA, 830—2-family apartment, 6 large rooms, second floor, heat and hot water furnished, G. E. refrigerator, gas stove and breakfast nook. WENZLICK, CHestnut 6900.
PAGE, 3954—4 rooms, porch; Frigidaire; A1 service; convenient location.
PAGE, 6216—Furnished or unfurnished 3 rooms, bath, garage, heat, gas, electric.
PERSHING, 5355—Large living and dining room, 4 bedrooms, 2 baths and large sunroom, stove, refrigerator and garage, $80. Excellent building. Real Estate Management Co.
PERSHING, 5526—Exquisitely decorated apartment with living room, dining room and bedroom; windows on three sides; $45. Real Estate Management, MA. 0953
5555 PERSHING
See this beautiful second floor 7-room apartment ;sleeping porch, sunroom, reception hall; 10 closets; refrigeration; craftex walls; all conveniences.

INDEX TO CLASSIFIED ADVERTISEMENTS
In This Section:
REAL ESTATE

	Page		Page
Acreage	6	Investment Property	10
Apartments for Rent	2	Lots for Sale	10
Apartments for Rent (Furnished)	3	Money Wanted	2
Apartments for Sale	9	Office Space	5
Business Property for Rent	5	Real Estate Cards	6
Business Property for Sale	10	Real Estate—Colored for Sale	10
Bungalows Wtd. to Rent	6	Real Estate (Country)	11
Bungalows for Rent	5	Real Estate to Exchange	6
Bungalows for Sale	7	Real Estate Wanted to Buy	6
Farm and Farm Land	10	Real Estate Loans	2
Financial	2	Real Estate (Other Cities)	11
Flats for Rent	4	Residences to Rent	5
Flats Wtd. to Rent	6	Residences Wtd. to Rent	6
Flats, Colored (For Rent)	6	Residences for Sale	10
Flats, for Rent (Furnished)	5	Resorts (Country Board)	6
Flats for Sale	9	Stocks and Bonds	
Hotels	2	Suburban Property for Rent	6
Houses—Colored (For Rent)	6	Suburban Property for Sale	6

For Used Automobiles For Sale, Auto Accessories, Tire & Loans See Pages 12, 13 & 14 This Section.

PIERRE CHOUTEAU
4440 Lindell Blvd.
The Pierre Chouteau devoted entirely to home apartments, offers you an ideally planned home — beautiful and spacious.
A central location, that is in easy proximity of your Business, Sports, Shopping, Theater and Churches.
5 Rooms, 1 Bath, Stall Shower
6 Rooms, 2 Baths, Stall Shower
May We Show You Through?
Resident Manager

Residences of character
THE ST. REGIS
Lindell at Kingshighway
Where good apartments are not expensive
7 rooms—9 rooms
Extraordinary closet space
See Resident Manager or
M. H. RODEMYER & COMPANY
109 N. 8th St. Back of every lease is Rodemyer Service MAin 4124

Tramore Castle
4525 Lindell Boulevard
Lindell Boulevard's Outstanding Value
4-5-6 Rooms—1 or 2 Baths
UNUSUALLY BEAUTIFUL APARTMENTS, LARGE BEDROOMS, WITH CEDAR CLOSETS, TILE BATH WITH SHOWER, EXCEPTIONAL LIVING ROOM AND RECEPTION HALL, JUNIOR DINING ROOM WITH TILED KITCHENETTE, MAID'S ROOM AND BATH.
THESE APARTMENTS ARE INDEED OUTSTANDING, AND WILL APPEAL TO THE MOST DISCRIMINATING.
See Manager—FO. 2144

The Marshall
4011 DELMAR BLVD.
A modern five-story elevator building, located for convenience to transportation and business.
Three-room and four-room efficiencies, unfurnished or furnished, including laundering of linens each week, gas, electricity, automatic refrigeration.
Investigate the economies of living in these apartments.
Manager on premises. NE. 1686.
M. H. RODEMYER & CO.
109 N. 8th St. MAin 4124

A Smart Atmosphere and Distinctive Address
Spacious modern three-room efficiency apartments—living room, bedroom, bath and kitchenette from $85 up, unfurnished. A variety of other units furnished or unfurnished at moderate rentals. Call the rental manager, FO. 3300.
PARK PLAZA
APARTMENT HOTEL
Kingshighway and Maryland

EFF. and BEDROOMS
$45.00
Heat, Refrigeration, Fireproof, Basement Garage
6647-55 Berthold
½ Block S. Forest Park in the city
LICHTENSTEIN ESTATE Inc.
2944 LOCUST JEF. 6310

PERSHING, 5529—Finest 5 rooms in city; 1st and 2d floors; modern; all conveniences; shower; free refrigeration; southern exposure; rent reduced.
PERSHING, 5381—2d fl. east, 7 rooms; bath, heat, electric refrigeration; only $55. Act quick. APEX REALTY CO., MA. 4860 or Sunday CO. 4521W.
PERSHING, 6124—5 rooms, sunroom, screened porch; very choice; 3d floor east. RE. 4362.
PERSHING, 5379—5 rooms and 2 sunrooms; rent $52.50. MECKEL, CH. 8635
PERSHING, 6061 — Attractive 6 rooms, sunroom; newly decorated; 2d fl.; adults.
PERSHING, 5389 — 7 rooms, 2 baths, 9 closets; refrigeration; will decorate.
PERSHING, 5545—7 rooms, 2 sunrooms, 2 baths, built-in shower; see this.

RENT REDUCED
Beautiful Apartment
501 PURDUE 7 rooms, 2 baths; newly decorated. Open.
PArkview 3785W.

ROSEBURY, 6349 N.—2d floor, 4 rooms efficiency, stove, refrigerator. WENZLICK

APARTMENTS, DWELLINGS, HOUSES, FLATS Wanted, For Rent and For Sale Are Advertised in These Columns Today

APARTMENTS FOR RENT

West

WESTMINSTER, 4165—3-room efficiency, gas, electric and refrigeration furnished; inquire Apt. 104, or Savings Trust Co. FOrest 8240.

WESTMINSTER, 5733—4 rooms and sunroom, bed, stove, refrigeration; newly decorated; $40. GROEBL-SENNIGER.

WESTMINSTER, 5796—3d, 6-room apartment; redecorated; Frigidaire. CA. 6048

WESTMINSTER, 5743—Modern 7 rooms, garage; $50; newly papered and painted.

WEST PINE, 3658—State apartments. Pullman apartments, $32.50. Exquisitely decorated; elevators; modern lobby and quiet surroundings. Also large bedroom apartments, $55.

FOREST PARK APARTMENT HOTEL
Newly Decorated Apartments Furnished or unfurnished; reasonable rentals.
West Pine at Euclid RO. 3500

WEST PINE, 4961—Six splendid rooms, sun parlor, sleeping porch, 2 baths; yard. A. G. BLANKE R. E. CO., 711 Chestnut.

WEST PINE, 4320—Attractive 2-room apartment; heat, electric, gas included; only $20; see manager.

WEST PINE, 4057—3d floor, 5 rooms, heat furnished; $35. CO. 2423.

WYDOWN, 7514—Beautiful studio apartment; on 2 floors; 7 rooms, 2 baths; every modern appointment. A. G. BLANKE R. E. CO., 711 Chestnut.

APARTMENTS FOR RENT FURNISHED OR UNFURNISHED

Northwest

PALM, 4941—4-room efficiency; modern; good transportation.

West

KINGSHIGHWAY, 902 N. — Attractive 3-room efficiency; garage. See manager.

KINGSBURY, 5946 — 4 rooms, sunroom; Frigidaire. CAbany 3144W.

PRESIDENT APARTMENTS
4615 Lindell Blvd.
ROsedale 3328
11-Story Fireproof Building
The Outstanding Apartment on Lindell Blvd. Which Afford you Dignity and Prestige. Most Desirable 3 and 4 Room Efficiencies, Furnished or Unfurnished. 5 rooms With Full-Size Dining Room and 2 Baths. Beautifully Decorated.

DANIEL BOONE APARTMENTS
3733 Lindell Blvd.
FRanklin 4070
14-Story Fireproof Building
Nicely Arranged 3 and 4 Room Efficiencies, Furnished or Unfurnished. If You Wish to Live in an Atmosphere of Refinement and Dignity with the Comforts of a Real Home, Within Easy Reach of Business and Recreation Districts,
Visit the DANIEL BOONE.

LINDELL, 7357—3-5 rooms, Washington U. district. CA. 5800.

FUNSTON APARTMENTS
4461 OLIVE
Furnished or unfurnished; 3 and 4 room efficiencies; newly decorated, at very low rental. See or call manager, FRanklin 3723.

$25 3-room efficiency; light, gas, Frigidaire. See today. 4329 Olive.

COZY, ATTRACTIVE APARTMENTS,
6308 S. Rosebury; 4 rooms, sunroom, breakfast room; delightful home; 1 beautifully furnished, one unfurnished. Korte, MAin 4258.

WATERMAN, 5157—6-8 rooms; 2 baths; reasonable; garage. FO. 4810.

APARTMENTS FOR RENT —FURNISHED

North

BADEN, 730—Furnished 3-room efficiency; $25, $30. Apply 8116 N. Broadway.

Northwest

APARTMENT—in bungalow; 3 rooms, bath; private; complete. EV. 3375.

NORTHLAND, 5387 — Efficiency of 3 rooms, nicely furnished; every convenience; only $40. See manager there. HAUSCHULTE R. E. CO., 2407 N. Bway.

South

APARTMENT—3 lovely rooms, nicely furnished; bath, heat, gas; adults; $30 month, $7 week. GR. 4897.

CLEVELAND, 4603—4-room efficiency; good transportation. GR. 3147.

FLAD, 4240—beautiful furnished 4 rooms; bath; Frigidaire; heat; extra bed, $40.

GERALDINE APTS.—4 full rooms, 2 bedrooms, automatic heat; all transportation; $45, $47.50. PR. 1024.

GRAND, 1420B N.—5 excellent rooms; third floor; bath; electric.

JOHN DOCKERY & SON, 1002 Chestnut.

GRAND, 3659 S.—Beautiful 2-room suite, Frigidaire; garage; $7.50. PA. 4307W.

HARTFORD, 3656—2 rooms; hot-water heat; electric refrigeration.

HENRIETTA, 3252—Living, dining, Murphy; kitchen, dinette, bedroom, Frigidaire, lines, dishes, heat, janitor; $44.

KINGSHIGHWAY, 1018 S.—Attractive 5 rooms; opposite park; reasonable.

LONGFELLOW, 1802—Duplex, 2-room efficiency; 1st floor; kitchenette, bath, garage; reduced; adults.

McREE, 4335—3 rooms, modern; light, gas, nicely furnished; garage; reasonable.

Southwest

NICELY FURNISHED
4762 Bonita, corner S. Kingshighway; large 3-room efficiency; modern; heat, light, gas, refrigeration included. FL. 2302.

KINGSHIGHWAY, 3821 S.—3-room efficiency; Kelvinator; janitor. LA. 7994. NE. 2386.

West

5-Room Efficiency Furnished $45 Up
Extra large rooms; light, gas, refrigeration, elevator, beautiful lobby. Fireproof building; garage (adjoining); store, schools and churches convenient.
15 Minutes to Downtown
DELMONTE APTS.
5622 Delmar

CORONADO HOTEL
Beautifully Furnished - Newly Decorated
KITCHENETTE APARTMENTS
Complete Hotel Service Furnished
LINDELL BLVD. AT SPRING AVE.

AMHERST PL., 1215—3d south, 6 rooms, rent, or share; very reasonable, party alone, CA. 2527.

APARTMENT—4 rooms and kitchenette, large basement, steam heat; garage, CA. 6535J.

APARTMENT—4 or 5 rooms, 4 exposures, at Forest Park. 6241 Southwood.

ARLINGTON DR., 7427—Living room effect; kitchenette; private bath; 2 or 3 employed; private entrance.

BELT, 1383—2 rooms, kitchenette; third floor; bath, gas, electric, phone, heat, linens, hot water; adults; $6.

BOYLE, 375 N. (at McPherson)—Beautifully furnished 3-4 room apartments; modern conveniences; very reasonable.

CATES, 5658—3-room furnished apartment; refrigeration, private bath, garage; $10.

CATES, 5109—Newly decorated; Frigidaire, connecting bath, garage; reasonable

PULLMAN APTS., $35
710 Clara—Completely Furnished, Including New Frigidaire.
Manager's Office, 5577 Delmar.
DUBINSKY REALTY, Wainwright Bldg.

APARTMENTS FOR RENT —FURNISHED

West

THE TIVOLI, 6358 Delmar—Neatly decorated little apartments, delightfully furnished, elevators, $40.

DELMAR, 5179—Newly furnished, two rooms, heat, gas, light, $6.50.

ENRIGHT, 5628—Completely furnished bedroom apartment; newly decorated; modern, restricted building. See Mrs. Owens.

ENRIGHT, 5211—3 rooms, first floor; everything furnished; refrigeration.

ETZEL, 5709—3 furnished or unfurnished; light, heat; reasonable; janitor.

EUCLID, 326 N.—VAN NESS APARTMENTS; 6 ROOMS, 3 BEDROOMS; 3-ROOM EFFICIENCY OR SINGLE ROOM FOR BUSINESS PEOPLE. SEE MANAGER.

HORTON PL., 5934—3 rooms, private bath; $6; everything furnished.

JULIAN, 5701—4 rooms, furnished, bath. Kelvinator; reasonable. PA. 6368W.

KINGSBURY, 5933—5 bright rooms, 2 bedrooms, refrigeration, garage. PA. 5211.

LACLEDE, 3801—New 2-room efficiency; also single sleeping. CA. 7897.

LACLEDE, 4550—3 or 4 rooms, bedroom apartment; newly furnished; complete.

McPHERSON, 4243—1st floor, 3-room furnished apartment; Cathedral parish.

MAPLE, 6010 — 3-4 rooms; strictly modern, new throughout; $30-$35. CA. 2407.

NEWBERRY, 4701 — 2 beautiful rooms; everything furnished; private bath; $5.

OLIVE, 3729—Completely furnished 3-room efficiency; gas, electric, refrigeration; apply manager.

PAGE, 5603A—Carefully furnished 3-4 room apartments; Frigidaire; adults.

5390 PERSHING
The beautiful BROADMOOR offers a delightful apartment furnished in the Colonial style, cool and breezy, overlooking Forest Park. Open for inspection.
THE RALPH D'OENCH CO. JE. 3780.

ILENE APARTMENT, 5544 PERSHING—2-5 efficiencies; complete; furnished for housekeeping; linens, refrigeration, $35 up.

5875-85 PLYMOUTH
Nice large bedroom apts.; modern bldg; conveniences included; very reasonable.

RAYMOND, 5095—2-room studio, private bath; light, gas, heat; $30. RO. 2732.

PULLMAN efficiency, $25, regular 3-rm., $30; gas, light, Frigidaire; weekly. $8. Office, 4339 Olive.

RIDGE, 5016—1 or 2 room efficiencies; or sleeping; private home.

TEMPLE, 1398A—2 connecting rooms, bath; private entrance; $5.

VERNON, 5106—2-room apartment; 3 exposures; private bath; references.

SIR WALTER RALEIGH APTS.—3664 Washington blvd. Attractively furnished 3-room apartments, large living room. Quiet mid-town location. One-half block west of Grand blvd. JE. 3640.

WASHINGTON, 4280—First front, 3 large nicely furnished, with dressing room, Murphy, Frigidaire.

WASHINGTON, 4369—6 rooms, newly decorated; reduced rental.

DONALDSON CT., 605 Westgate—Completely furnished bedroom apartment; attractively arranged in-a-dor bed in living room, makes equivalent to 2 bedrooms; lovely lawn and location in University City. Priced to rent.

WESTMINSTER, 4105 — 3 large rooms; convenient location; reasonable.

WEST PINE, 3863—4 beautiful rooms, bath; everything furnished, including janitor service.

WEST PINE, 3651—Efficiency; everything furnished; $25; convenient.

FLATS

FLATS FOR RENT

ALDINE, 3634—4 rooms, bath —$13 50
4430A Arco, 3 rooms, bath — 15 00
2211A Benton, 3 rooms, electric 12 50
2215B Benton, 3 rooms, electric 12 50
1019A Cass, 3 rooms, electric— 7 00
2112A Cass, 3 rooms, bath — 13 00
3519A Cass, 4 rooms, toilet — 13 00
3001A Caroline, 4 rooms, bath— 17 50
1213A Clinton, 2 rooms, electric— 9 00
3523 N. 11th, rear, 3 rooms, elec. 5 00
1506A S. 8th, 2 rooms, electric— 7 00
2024 Farrar, 3 rooms, electric — 10 00
4022A S. Grand, 4 rooms, bath— 22 00
2220 Hickory, 2 rooms, bath — 10 00
2220 Hickory, rear, 2 rooms, toilet 8 00
1320A Hogan, 3 rooms, electric 9 00
4177 Lafayette, 5 rooms, modern 27 50
620 Lami, 3 rooms, toilet — — 10 00
1222A Missouri, 3 rooms, bath— 17 50
1421A Monroe, rear, 3 rooms, elec. 8 00
1224A S. Newstead, 3 rms, bath 12 50
1312 N. Newstead, 5 rooms, bath 16 00
3727A S. 9th, 3 rooms, toilet — 9 00
2125A S. 9th, 3 rooms, electric 10 00
2522A N. 9th, 11 rooms, 2 baths electric, steam heat — — — 25 00
4112 Oakland, 3 rooms, toilet — 14 50
2347 Park, 2 rooms, bath— — 9 00
2347 Park, 3 rooms, bath — — 10 00
2351A Park, 3 rooms, bath — — 13 00
4373A Page, 4 rooms, bath — 16 00
3327A Rutger, 4 rooms, bath — 14 00
2923A Rutger, 3 rooms, toilet — 8 00
16 N. Spring, 3 rooms, toilet — 15 00
3728 S. 12th, 3 rms, electric — 10 00
2733A S. 10th, 3 rooms, electric 10 00
2737B S. 10th, 2 rooms, electric 7 00

Central

CASS, 2821A—7 rooms; bath; electric; $18; one month free.

CASS, 1410A—5 rooms, large hall, bath, modern, $12.50.

CASS, 2719—5 rooms, gas, electric; $9. Open or FRanklin 0461.

CHOUTEAU, 2306—8 rooms; 2 toilets and bath; $15. MAin 4873.

ONE MONTH FREE
Franklin, 1325A; 3 rooms; inside toilets, electric; will put in shape; $9.
CROWDUS REALTY CO., 911 Chestnut.

$10 1412 N. 10th; 3 rooms; gas, electric; rent reduced; newly decorated; open.

North

ADELAIDE, 1476—Facing O'Fallon Park; lower 5 rooms; modern; garage.

ADELAIDE, 2143—5 rooms, bath, furnace and garage.

ALDINE, 3715A—4 rooms; modern; conveniences; rent reduced to $14.

ANDERSON, 4840A—5 rooms, furnace, hardwood floors, garage, $20.
A. F. JACOBS, Agt., 1023 N. Grand. JE. 7418.

ANDERSON, 4421A—4 rooms, bath; adults; reasonable; A1 condition.

ANGELICA, 2145A—3 nice rooms; good condition; rent low. FL. 5600.

ASHLAND, 4330—4 rooms; bath; garage; 2 rooms third floor.

BACON, 2418—4 rooms, bath, furnace; $16.50. 2400 Bacon, 5 rooms, bath, 3d floor, $12.50.

BACON, 1802A—Dandy 4 rooms, good condition; low rental.
FOSKIN-GABBERT, FRanklin 5033.

BACON, 2501A — 3 rooms, bath; rent, $12.50.

JAS. F. WILLIAMS, 3901 Park, GR. 6668.

$13 1909 Bacon; 3 rooms, bath; rent reduced; A1 condition; 1st floor.

BACON, 1918A—3 rooms and bath, $12. JEfferson 2494.

BAILEY, 2905—3 rooms, bath; newly decorated; $12.50. CE. 1395.

BAILEY, 3001—4 rooms, hall room, bath, rent reasonable.

BARRETT, 3207A—5 or 6 rooms; bath; water heat, porches, garage; high school district.

BENTON, 1801—4 rooms, bath; like new; $20. EV. 6402.

BENTON, 2850A-2852A—3 rooms, electric, gas, laundry, $10.

CARRIE, 5570—3 pretty rooms and sun porch.

CARTER, 3718—3 rooms and bath, $12; 4 rooms and bath, $18; open. E. Paul Smith, CE. 5290.

CARTER, 4135W (2d floor)—3 rooms, bath, laundry, $16.50. CO. 2677J.

CARTER, 4140A—3 rooms, bath and garage.

CHAMBERS, 906A—3 rooms, bath, toilet, $15.
915 Madison, 3 rooms, electric, decorated, $8.50.

$11 1008A Chambers; 3 rooms, bath. Harry M. Fine, 809 Chestnut. CH. 8297.

REDUCED—3 ROOMS, BATH, $13
Coleman and Montgomery; southwest corner; will decorated; 1st or 2d floor.

COTTAGE, 3715—4 rooms and bath, $15. 4609 Greer, 3 rooms and bath, $16. 3108 N. Market, 3 rooms and bath, $12. 3017 N. Jefferson, 3 rms. and bath, $13. 2215 Maiden lane, 4 rms. and elec. $11
DUERBECK RLTY. CO., 1813 N. Grand.

FLATS FOR RENT—North

COLEMAN, 1827A—3 large rooms, tile bath; good condition; $14.

COTE BRILLIANTE, 3745A—3 rooms, bath, electric; $11.

JOHN DOCKERY & SON, 1002 Chestnut.

COTTAGE, 3717A—4 rooms; bath, furnace; garage; reasonable rent.

STOCK & SON R. E. CO., 4712 Natural Bridge. EVergreen 4990.

DODIER, 3511—6 rooms, bath, hardwood floors; hot-water heat; modern; brick garage; reasonable.

DODIER, 1443-43A—3 rooms, bath and electric; rent $14; owner. CA. 8230.

DODIER, 2509A—3 large rooms, gas, electric; decorated; $9. FO. 4777.

EAST GRAND, 1101A—3 nice, light, clean rooms, bath; newly decorated.

EAST WARNE, 2118A—5 rooms, bath; $18. Open today.

EIGHTEENTH, 1616 N.—3 rooms, $8.
LUPPER-ACKER, INC., CH. 8905.

ELEVENTH, 3158 N.—3 large rooms, inside toilet; good condition; $10. CO. 3942

ELMBANK, 4440A—5 modern rooms, redecorated throughout; steam heat; a really clean place.

ELMBANK, 4471A-73A—4 rooms, toilet and bath, $16. FR. 7358.

FAIR, 2131 E.—6 rooms, hall room; at O'Fallon Park. CO. 1386J.

FARLIN, 4229A W.—4 rooms, heat furnished; garage; reasonable.

FERRY, 122—3 nice rooms; only $8.50.

HAUSCHULTE R. E. CO., 2407 N. B'way.

GANO, 1112—4 rooms, bath, garage, rent reasonable.

GARRISON, 3909 N.—3 rooms; bath; furnace; $22.50. JOST, 722 Chestnut.

GRAND, 1512A N.—6 ROOMS, GARAGE; $18 MONTH.

GREER, 3926—Upper or lower; 4 or 5 rooms; modern. CO. 6678M.

GREER, 3827—5 rooms, bath; garage optional; open after 12 p. m. Sunday.

GREER, 3832—5 large, light rooms, good condition; large screened porch.

GREER, 3816—5 rooms, bath, furnace, air conditioned.

HARRIS, 4531-37—5 AND 6 ROOMS, NEWLY DECORATED.

HEBERT, 1939—2d floor; 4 rooms; $10. O. J. McCAWLEY R. CO. MAin 2813.

HOLLY, 4407A—6 rooms, hardwood floors, hot water heat, garage, reasonable.

HOLLY, 4414A—6 rooms, sleeping porch, hot-water heat, garage; A1 condition.

HOLLY, 4252—4 rooms, hall room; first floor; tile bath; garage. EV. 0619.

JEFFERSON, 1721 N.—5 rooms, $15.

JEFFERSON, 1721A N.—6 rooms, $16. Bath, electric; will decorate.
MORRIS AACH R. CO., 826 Chestnut st.

JEFFERSON, 1804 N.—3 rooms; gas, water, electric; good condition; $7.50.

JEFFERSON, 1525A N.—3 rooms, bath; $12.50. LUPFER-ACKER, INC., JE. 8905

JOHN, 4309A—5 rooms, redecorated; light, attractive; $14. PA. 0711J.

REDUCED—ROOMS, BATH, $13.50
New tile bath, one-piece porcelain sink; newly decorated; large yard; 1st or 2d floor. Apply 3924A Kennerly av.

KENNERLY, 3931—3 rooms and bath; $14
WANSTRATH, 715 Chestnut. CE. 2940.

KENNERLY, 3837A—3 beautiful rooms, painted, decorated, bath; cheap. FR. 5366

KENNERLY, 3811A—4 rooms, bath, furnace, $18; good condition. CO. 7830W

KOSSUTH, 3510A—3 rooms, good condition; rent very reasonable.
FOSKIN-GABBERT, FRanklin 5033.

KOSSUTH, 4206W—4 rooms; newly decorated; modern; conveniently located; $20

KOSSUTH, 4215W—3 large, light rooms; bath; neatly decorated.

KOSSUTH, 4222—4 rooms, bath, hardwood floors, steam heat, downstairs.

KOSSUTH, 3807—4 ROOMS, MODERN, OPPOSITE FAIRGROUNDS.

KOSSUTH, 4486A—2 rooms, shades, bath, slate roof; will decorate; electric, $15.

KOSSUTH, 3219—4 rooms; modern; $15. O. J. McCAWLEY R. CO. MA. 2813.

LABADIE, 4268A—New 3 rooms, furnace, hardwood, screened porch. CH. 0703.

LABADIE, 4275—5 rooms, furnace, bath; garage; $22.50. CE. 4861.

LEE, 4055— 5 rooms, modern; $10; one month free. O'REILLY R. E. CO., MA. 2457.

LEE, 4266A—Six rooms, bath, electric; $21. BOKERN, Fullerton Bldg. GA.0108.

LEE, 3931—
3 rooms; toilet.

LEFFINGWELL, 1510 N.—3 rooms, electric, bath, separate laundry, screens.

LEXINGTON, 4035A—5 rooms; modern; newly decorated; garage if needed.

LOWELL, 8758A—3 rooms, bath, furnace; garage; shades, screens; adults, $18.

MADISON, 2304—2 or 3 rooms, newly decorated and papered; $8, $10. Also GEO. W. OTTENAD R. CO. MA. 1277.

MADISON, 1208—4 rooms, bath, electric; $13. W. J. DONAHOE, 519 Wainwright.

MADISON, 2909A—3 fine rooms, bath, cement basement, $12.50.

MADISON, 2914—6 nice rooms, toilet, bath; newly painted and papered.

MADISON, 2619—3 rooms; fine condition; bath; reduced; $13. MAin 1858.

MAFFITT, 4265—1st floor; 5 rooms, bath, furnace, garage; $25.
HALL RLTY. CO., 4715 EASTON.

MAFFITT, 3860A—4 modern rooms; now $25. SANTURIA, MAin 2154.

MAFFITT, 3851—6 large rooms, bath; separate laundry; open.

MARGARETTA, 4219—5 rooms and small front room; modern; garage.

MORAINE, 4041A—6 rooms, 3 bedrooms, air conditioned; heat, CO. 0891W.

NEWHOUSE, 1401—4 ROOMS, $18.
Bath, laundry, 3 closets; adults.

FLATS AT LOW RENT
3125 N. Newstead; 4 rooms, first floor; bath, furnace, laundry, etc.; $16; second floor, no furnace, $15.
FRANK J. W. MASEK.
Garfield 3660. 509 Wainwright Bldg.

REDUCED—4 ROOMS, BATH, $16
4114A N. Newstead; large, light rooms.

NEWSTEAD, 3204 N.—5 rooms; bath; 2 attic rooms; $20. KAMP, CH. 8432.

NINETEENTH, 4428A N.—3 rooms, built-in bath; newly decorated; adults.

NINETEENTH, 4517 N.—4 rooms, first floor; small family.

NINTH, 3316A N.—3 rooms, bath, closets, attic, $14 month.

$15 2345½ N. Market; 5 rooms, bath; newly decorated. Open.

NORTH MARKET, 3507—3 large rooms; enamel sink; inside toilet; open; $12.

NORTH MARKET 4037A—3 rooms, electric, $13. BOERN, Garfield 0108.

NORTH MARKET, 1012—3 rooms; newly decorated; $8. Key on premises.

NORTH PARK, 1406—3 rooms and bath, gas, electric, hot water furnished; $16.

OBEAR, 4317A—3 rooms, bath, laundry. 1709 N. Spring, 3 rooms.

RENTS REDUCED.
4018 Pleasant, 4 rooms, inside toilets, $14. 4018A, $14. CH. 8085.

PLEASANT, 4243—1 rooms, bath, newly decorated; $13. CE. 4770.

POPE, 4619—4 rooms, bath, furnace; garage; only $30.

HAUSCHULTE R. E. CO., 2407 N. B'way.

PRAIRIE, 1805A—5 fine rooms, bath and electric; $16; open.

JOHN DOCKERY & SON, 1002 Chestnut.

PRAIRIE, 1803 E.—3 rooms, modern; clean apartment-flat; $25.

PRAIRIE, 4326A—3 large, bright; bath; $14.

RAUSCHENBACH, 2911—4 rooms; modern; $23. WISSMATH, 722 Chestnut.

RED BUD, 4511A—5; sunroom, Frigidaire, oil heat, automatic hot water.

RED BUD, 4553A—6 rooms, garage, hardwood floors, hot-water heat.

RED BUD, 4254—Three rooms, bath, furnace and garage.

SLATTERY, 2512—4 rooms, bath, laundry; garage; rent reasonable.

ST. FERDINAND, 4024 — Three light rooms and bath.

ST. FERDINAND, 3853A—3 rooms and bath; newly decorated; $14. CH. 6243.

ST. FERDINAND, 3853A—3 rooms, bath, Craftex walls, $14. CH. 6243.

ST. LOUIS, 2843A — 2 blocks east of Grand; 5 lovely rooms, bath; heat furnished; new shades, screens; adults; key 2808 N. Grand. FR. 2943.

ST. LOUIS, 4477—5 rooms, bath, hot-water heat; all-metal weatherstripped, $35. Open. COifax 4477.

ST. LOUIS, 4037—5 rooms, sunporch, refrigeration furnished; newly decorated; adults only.

ST. LOUIS, 1914A—3 nice rooms, newly decorated; only $12. CE. 2316.

ST. LOUIS, 3545A—5 rooms, modern; $24. WISSMATH, 722 Chestnut.

SALISBURY, 2208—3 rooms and bath; $13.50. CE. 4770.

SHREVE, 4030A—4 rooms, bath, hard wood floors, steam heat; adults, CO. 5681M.

FLATS FOR RENT—North

SAN FRANCISCO, 4242A—5 rooms, hot-water heat; garage; corner.

SARAH, 3019 N.—3 large rooms, bath, garage, $15. FL. 4703.

SPRING, 2418 N. — Beautiful large 3-room flat; bath, toilet; electric; $14.
JACK DUBINSKY REAL ESTATE
CHestnut 9073.

ST. LOUIS, 4226—6 rooms, bath, furnace; $27.50. BOKERN, Fullerton Bldg.

SULLIVAN, 2904—5 rooms; first floor; modern; reasonable. CO. 8292R.

SULLIVAN, 2518A-2522—3 rooms; toilet; laundry; redecorated; $15.50, $16.50.

SULLIVAN, 2937—5 MODERN ROOMS, TILE BATH; FURNACE.

TAYLOR, 2907A N. — 4 rooms, kitchenette, tile bath, hardwood floors; steam heat; garage; $27.

TAYLOR, 3929 N.—5 modern rooms; hardwood floors; garage; fine condition.

TENTH, 2604 N.—923 Warren; 3 or 4 rooms; open; decorated.
MULLIN-WALTERS REALTY CO., INC.

TENTH, 2419 N.—3 rooms, newly decorated. Apply Mrs. Hill, second floor.
MULLIN-WALTERS REALTY CO., INC.

TWENTY-FIRST, 2612 N.—3 rooms, toilet, newly decorated; $14.
THE RALPH D'OENCH CO., JE. 3780.

TWENTY-THIRD, 3804 N.—3 rooms; inside toilet; A1 condition.

UNIVERSITY, 2528W — 2 fine 3-room flats; $7.50 and $10; one month free.

VANDEVENTER, 2407 N.—3 rooms and electric; A1 condition.

WANSTRATH, 715 Chestnut. CE. 2940.

VEST, 3922A—3 large beautiful rooms and bath, $15.

WARREN, 1525A—4 rooms; $10.
WM. KEANE JR., INC., Wainwright Bldg.

WEST FLORISSANT, 3326—3 rooms, dinettee, hardwood floors, bath, furnace; $22.50.
MULLIN-WALTERS REALTY CO., INC.

Northwest

ALDINE, 4926—3 rooms, bath, furnace; dandy condition; low rental.
FOSKIN-GABBERT, FRanklin 5033.

AMELIA, 5720—5 rooms, bath and garage; $26. MU. 5962.

ARLINGTON, 4550A—4 nice rooms; garage; cheap at $27.50. Call FL. 5600.

ARLINGTON, 4522A—5 rooms; modern; first-class condition. CH. 8634.

ASHLAND, 5535—Lower modern 4 rooms; steam heat; garage; adults.

ASHLAND, 5219A—4 rooms and sunroom; garage; open.

AUBERT, 3316—At Lexington; 5 new, modern rooms; tile bath; garage.

BELT, 2926A—3 rooms, hardwood floors, tile bath, furnace; $21.50.

Keeney-Toelle, 5506 Nat. Bridge. MU. 7370

CARTER, 4587A—4 rooms, bath, furnace; modern. COifax 0290.

CHESTER, 2531—Lower 4-room efficiency; like new; no outside work; 2 blocks west of Union, off Wabada.

CLARA, 3020—Modern 3-room efficiency, $22.50. C. A. Norton, MA. 2114.

COTE BRILLIANTE, 5809A—Five rooms, bath, furnace; decorated; painted; $20. MORRIS AACH R. CO., 826 Chestnut.

CUPPLES, 4734A—Desirable single threeroom, bath, fine condition; very convenient to right party; piano and machine shelter included. See owner Sunday from 1:30 to 6 p. m.

CUPPLES, 4765—4 rooms, heat, light, gas furnished; reasonable; garage.

DEER, 1518A—3 rooms, bath and toilet; in perfect condition; $15. CH. 5955.
JOS. L. KOHNER R. CO., 814 Chestnut.

GERALDINE, 4902A — Modern 4 rooms; good condition; garage; $30; adults.

GERALDINE, 5381A—3 large rooms and bath, newly decorated.

GREER, 5230A—Floor, 4 beautiful rooms in single flat; modern in every detail; open.
MOUND CITY TRUST CO., EV. 1000.

HAMILTON TER., 6937—5 rooms, modern, furnace.

HAMMETT PL., 4746—5; bath; furnace; garage; $25. BRINKOP, LAclede 3040.

HARNEY, 5050A—4 rooms, bath, hot-water heat.

HERBERT, 5651A-53A—4 rooms, furnace, bath, hardwood floors. EV. 9610.

HIGHLAND, 5105—3 large rooms, bath, electric; $17.50.
BRADLEY & QUINETTE, CH. 6528.

HIGHLAND, 5204A—3 large rooms; modern throughout; separate entrance; garage

HIGHLAND, 5957A—3 rooms, modern, light; hot-water heat furnished.

KINGSHIGHWAY, 5014 S.—Modern 5 rooms, bath; garage; $40.

KOSSUTH, 4817A—Modern 4 rooms; bath; garage; reasonable. CEntral 3436.

KOSSUTH, 4879—4 rooms; sunroom; modern, $35.

LABADIE, 4836A—6 rooms, furnace, nice floors, A1 repair, $30. CO. 6940R.

LABADIE, 4872A—5 rooms; bath; furnace; $22.

LEE, 5651—3 rooms, bath, $12. Apply 5661 Lee av.

LEXINGTON, 4538—3 large, clean rooms, bath, good condition; garage.

LOTUS, 5885A—5 rooms; steam heating plant; bath; $20.
B. A. ROBERTSON R. CO., Parkview 0141

LOTUS, 5877—4-5 room single, baths, 1-car garage; A-1 condition; bargain price.
J. HALLER R. CO., 705 Chestnut.

MAFFITT, 4512—3 rooms, bath and toilet; good condition; $18. CH. 5955.
JOS. L. KOHNER R. CO., 814 Chestnut.

MAFFITT, 5348A—Large 4 rooms, furnace, bath; $18. EV. 7067.

MARCUS, 3419—1st floor flat, bath, furnace; large yard; reasonable.

NATURAL BRIDGE, 4507—6 rooms, bath, 2d floor, $15. CO. 7356.

NORTHLAND, 5039—Bungalow flat; lower 5 rooms; sunroom; Murphy bed; hot-water heat; garage; open.

NORTHLAND, 5049A—5 rooms; modern; screened porch; garage. FO. 6041.

NORTHLAND, 4945—4 rooms and small room, garage; hot-water heat.

NORTHLAND, 4836-38—3 rooms; toilet; $14.

ORIOLE, 5521—4 rooms; garage; tile bath, hardwood floors. EV. 2298.

PALM, 5212—4 rooms, hot-water heat, garage, $25.
MULLIN-WALTERS REALTY CO., INC.

PATTON, 5318A—3 rooms; bath; rear Union-Easton; $17.

PENROSE, 4860A—4, sun and hall room; no outside work.

QUEENS, 4544A—4 rooms, modern; garage; adults. EV. 8818.

QUEENS, 5364—5 rooms; bath; modern convenient, transportation; adults.

RICHARD PL., 4419 — Lower 3 rooms and sunroom; St. Engelbert's parish.

RUSKIN — 5367—4 rooms, bath, heat, hot water furnished; reasonable.

ST. LOUIS, 4709A—5 rooms; bath; furnace; rent reduced to $16.
EASTON-TAYLOR TRUST CO., FR. 6171.

ST. LOUIS, 4951A—Modern, 5 rooms; conveniently located; reasonable. FO. 5985.

ST. LOUIS, 5127A—5 rooms, G. E. refrigerator, screened porch, awnings, garage, $35. PA. 6459R.

NEWLY DECORATED

5150 San Francisco, 3 nice rooms, bath, garage; near Chevrolet.

SHREVE, 4029—Lower corner flat, 3 rooms, bath; hot-water heat; reasonable; can be seen Wed. EV. 3221.

TERRY, 4943—5 rooms for rent; furniture for sale.

TERRY, 5570—
3 pretty rooms and sun porch.

THEKLA, 5923—4 rooms, sleeping porch, bath, furnace.

THEODOSIA, 5978A—5 rooms, bath, furnace; rent $22.50
JAS. F. WILLIAMS, 3901 Park, GR. 6668.

THEODOSIA, 5267—3 rooms, bath, $18.
DOUGHERTY R. E. CO., 109 N. 7th.

UNION, 2850A—3 rooms, bath, furnace, electric; will decorate.
HACKMANN R. E. CO., 1000 Chestnut.

UNION, 1523-25 N.—5 rooms; bath, furnace; A1 condition; $18.

UNION, 2710 N.—4 ROOMS, BATH, GARAGE, FURNACE.

UNION, 4916 — New 3 rooms, rollaway bed, French doors, hardwood, furnace.

UNION, 2825A—6 rooms; hot-water heat; will decorate. EV. 5265.

UNION, 2309 — TWO ROOMS, BATH; ADULTS; $10.

UNION, 1707—3 attractive rooms, bath, garage optional. RO. 0359.

VIVIAN, 5743A—Modern single 5 rooms, glassed porch; garage. EV. 0728.

WABADA, 5916—5 rooms, modern, furnace, open; $18.

WABADA, 5058A — 6 rooms; hot-water heat; hardwood floors, tile bath; modern.

WABADA, 5829—First floor; new 5 rooms, garage. MU. 3746.

WELLSMAR, 6307A—Single flat of 3 large rooms, bath, furnace; $22.
FRANCIS-PERRY-RUTH, 110 N. 7th.

FLATS FOR RENT

Northwest

WABADA, 6102 — 3 rooms, A1 condition; very cheap; adults; open.

WREN, 5264A—3 rooms, bath, close schools, transportation; reasonable.

South

MR. PROPERTY-OWNER
Let us save you money and trouble by collecting your rents and managing your property.
ALTMAYER-SCHUEPFER 3352 S. GRAND PR. 3535

GOOD REPAIR.
2300 S. 10th, 4 rooms, bath, $16.
2513 S. 10th, 2 rooms, $8.
2000 McNair, 2 rooms and toilet, $8.
1510 S. Third, 2 rooms and elec., $5.
DUERBECK RLTY. CO., 1813 N. Grand.

ACCOMAC, 2807A—Hardwood floors, hot-water heat; garage; reasonable. CA. 7312

ACCOMAC, 2636—5 rooms, bath, furnace, laundry; adults; reasonable.

ALFRED, 3171A—4 rooms, breakfast room, screened porch, hardwood floors, open.

AUG. H. GERLING R. CO., 722 Chestnut.

ALFRED, 2011 (At Shaw's Garden) — Lovely 4 rooms; steam heat; garage; $30
DOUGHERTY R. E. CO., 109 N. 7th.

ALFRED, 2123A—4 rooms; roof insulated; screened porch; Shaws Garden.

ALHAMBRA CT., 3614A (near Grand)— 4 rooms, hall room, hardwood floors, tile bath, furnace; garage.

ALLEN, 2652—4 rooms, gas, electric, bath, newly decorated.

ALLEN, 2156—4 large rooms, bath, furnace, garage; $30. GRand 9818.

ALMA, 4769—4 rooms, sunroom; first floor; garage; reasonable.

ALMA, 4117—5 rooms, gum trim; under construction; ready Oct. 10.

ANN, 2714—5 rooms, bath, furnace; garage; good condition; cheap.

ANN, 2740A—3 light, clean rooms and bath, adults.

ARENDES DRIVE, 5910-12—Modern 3-room flat; garage; steam heat furnished; nice location. **SEE THIS TODAY!**

ARKANSAS, 3844—4 rooms and tile bath; furnace; newly decorated.

ARKANSAS, 2338A—6 rooms, very modern; garage; open. PRospect 3602.

ARMAND PL., 2758A—Six rooms; rent reduced.

ARSENAL, 4038—3 rooms, hall room, bath, hardwood floors, water heat; opposite Tower Grove; $25; garage extra.

ARSENAL, 4280—4 rooms, hot-water heat, hardwood floors, refrigeration and sunroom furnished.

ARSENAL, 3640—7 wonderful transformed rooms, opposite park, $45 only.

ARSENAL, 4050—Lower 5 rooms, bath, strictly modern; garage.

ARSENAL, 4612—4 rooms and sunroom; modern.

ARSENAL, 3435A—6 rooms, bath,

FLATS FOR RENT—South

PESTALOZZI, 3315A—3 rooms and bath; 3 closets; rent $15.

PESTALOZZI, 3305A—6 large rooms, tile bath, furnace, garage, $30. RI. 0973W.

PESTALOZZI, 3450—6 rooms, modern; convenient; garage; $30. FL. 6253.

PORTIS, 2120—Bungalow flat, 5 rooms, sunroom; garage.

PORTIS, 3167—5 rooms, bath, closets; $18; garage, $2; adults; open.

PORTIS, 2100—4 rooms, bath, steam heat, hardwood floors, garage. LA. 9343.

PORTIS, 2112A — Modern 4 rooms; screened-in porch; garage. PA. 0583.

PORTIS, 2200A—5-room efficiency, vitrolite kitchen and bath. $27.50.

POTOMAC, 2840—4 rooms and sunroom; modern. LA. 2593.

POTOMAC, 4305—3, bath, furnace, range, refrigerator. DOERR-LINGER, GR. 2400.

RU SELL, 3673—1st floor 5 rooms, 2d floor 7 rooms; newly decorated; furnace heat; all conveniences; $30, 2d fl. $40. Open. E. J. ALTHEIMER, WILLIAMS & CALMER, INC., 817 Chestnut st.

RUSSELL, 3819 — 6 rooms, bath, newly decorated; good location. GR. 3934.

RUSSELL, 110—3 and 4 rooms; newly decorated; cheap. Key on premises.

RUSSELL, 4108—4 rooms, bath, furnace, sleeping porch. GR. 8823.

RUTGER, 2341—3 rooms, like new; good locality; worth $16, for $12; upstairs, $10.

RUTGER, 609—Nicely papered, 3 room flats, gas, electric, $10. Open BAITINGER, 409 Fullerton, 7th and Pine.

FLOWERS—LARGE YARD.
3228A Rutger, 4 rooms, bath, garage, $16.

2-ROOM FLAT, BATH, $8.
1217 St. Ange (1400 Chouteau). NT. 3537.

ST. ANGE, 1424 — Five rooms, newly decorated; $14. CH. 6243.

ST. VINCENT, 3036—3 rooms, bath, laundry; $16; garage free.

ST. VINCENT, 2621A—5 light rooms and bath; redecorated; garage. FA. 7417J.

ST. VINCENT, 3032A — 3 rooms, bath; good condition; $16.

SALENA, 3702A—3-room flat; bathroom, porch, gas water heater; $15. GR. 8398.

SALENA, 3323—3 rooms, bath, garage; furnace; open. KELLER, FL. 5600.

SECOND, 3445 S.—3 and 4 rooms; bath; newly decorated; cheap. Key on premises; floor west.

SECOND, 3505 S.—3 rooms, gas, water, electric; $8, $8.50. Groebl-Senniger.

SEVENTH, 2725 S.—3 rooms; bath; $16. WISSMATH, 722 Chestnut.

SEVENTH, 1408 S.—3 ROOMS; $10. LACLEDE 5600.

SHAW, 4017A—6 rooms, including 2 bedrooms; modern; $25; open.

SHAW, 4456A—4 rooms, modern; steam heat; adults; $25. STerling 3285.

SHAW, 4106—3 rooms and sunroom. Murphy bed; hardwood floors.

SHAW, 3666A—5 rooms, sunroom; $30. MULLIN-WALTERS REALTY CO., INC.

SHAW, 4057A — 3 rooms, sunroom, tile bath, hardwood floors; garage; $25.

SHENANDOAH, 4137A—5 rooms, hardwood floors; hot-air furnace, $22.50; garage $2.50.

SHENANDOAH, 3939—5 rooms, bath, coils in furnace, metal weatherstrip; newly decorated, $25.

SHENANDOAH, 4056A—5 rooms, newly decorated, $30. APEX RLTY. CO., MA. 4560 or Sunday CO. 4521W.

SHENANDOAH, 3624A—Five rooms, bath, furnace, $22.50. BELLE, LA. 6651.

SHENANDOAH, 1917A — 3 nice, clean rooms; gas, electric, toilet; cheap.

SHENANDOAH, 2236—Rear; room and kitchen, $8.50. GR. 7892.

SHENANDOAH, 4061—5 rooms, bath, garage; good condition; conveniences.

SHENANDOAH, 2919—Modern 4 rooms, Murphy bedroom, hot-water heat; adults.

HENANDOAH, 3126—4 nice rooms, clean; reasonable. LAclede 1593.

SHENANDOAH 3651-3653A—5 and 6 rooms; hot-water heat; open; decorated.

SIDNEY, 2113—2 rooms, bath, electric, gas; very nice.

SIMPSON, 1737—1st floor; 4 rooms, bath, furnace; $22.50; open.
MULLIN-WALTERS REALTY CO., INC.

SIMPSON PL., 1727-29A—3; bath, furnace; modern; south of Lafayette Park.

SOULARD, 1218A—3 rooms, gas, water, electric; $11. Groebl-Senniger.

TENNESSEE, 4735A—3 rooms; hall room, bath, furnace, garage; reasonable.

TENNESSEE, 3557—3 rooms, hardwood floors, furnace, bath; reasonable.

TEXAS, 2931—Basement 3 rooms and toilet, $7.

THERESA, 1516 S.—4 rooms, first floor; 5 rooms second; steam heat; modern conveniences; rent reasonable.

THIRTEENTH, 1802A S.—3 rooms, gas, water, electric; $9. Groebl-Senniger.

THIRTEENTH, 2631 S.—4 rooms, new bath, first floor; $15.

THIRTY-SEVENTH, 5211 S.—3 rooms, bath; garage; heat furnished.

TWELFTH, 2127-2127A S.—3 rooms, bath, water heater, laundry; reference.

UTAH, 3500A—5 rooms, modern, newly decorated, hot-water heat; $25.

UTAH, 3427—5 rooms, bath, furnace; hardwood floors; reasonable.

UTAH, 3866—5 rooms, bath, hot-water heat; garage, LA. 9544.

VANDEVENTER, 1708 S.—4 rooms, furnace heat; good condition; $30.

VANDEVENTER, 1702 S.—Modern 4 rms., newly decorated. ANDREW E. GEISE.

VICTOR, 228—2 rooms, $8; 302 Victor, 3 rooms, $9; gas, water, electric. Groebl-Senniger.

VICTOR, 2801—3 rooms, tile bath, furnace, garage; adults.

VIRGINIA, 115A—Modern 4 rooms, hot-water heat, convenient to St. Anthony's Church, stores, transportation. LA. 1758.

VIRGINIA, 2710—5 rooms, bath, furnace, electric refrigeration and garage. MULLIN-WALTERS REALTY CO., INC.

VIRGINIA, 1405A—3 rooms, bath, furnace. FEDERER R. CO., 2610 Gravois. PR. 1519.

VIRGINIA, 4101A—4 rooms, sunroom, steam heat, modern.

VIRGINIA, 5203—5 rooms,. bath; hot-water heat; $22.

VIRGINIA, 4636—3 rooms, bath, garage, $19.50. GR. 1294.

VIRGINIA, 5503—3 rooms; good condition; cheap at $24.50. Call FL. 5600.

VIRGINIA, 6714A — 5 rooms, electric; bath; newly decorated, $18.

WALLACE, 4462—4 rooms, Murphy bed, large porch, hardwood floors, brick garage; $30; month free.

WILMINGTON, 3934A—Modern 4-room with refrigeration; brick garage; hardwood floors; fine order; $35.
JOHN DOCKERY & SON, 1002 Chestnut.

WILMINGTON, 3660—5-room, bath, steam heat; garage; electric refrigerator. Federer Realty Co., 2610 Gravois. PR.1519

WILMINGTON, 3683A—5 rooms, screened in porch; not-water heat; modern.

WISCONSIN, 3715—3 rooms, toilet, newly decorated. CO. 4547.

WITHNELL, 2026—3 large, light rooms; $14.50; with garage, $17; quiet couple; decorated.

WYOMING, 2649A—5 large, light rooms, bath, toilet, electric; reasonable rent for good tenant. Groebl-Senniger.

WYOMING, 3960—5 rooms, lower, bath, furnace, garage; $27.50.

WYOMING, 4264—3 rooms, bath, furnace; hardwood floors; $21.

WYOMING, 3927—1st floor; very desirable 3-room; all conveniences. LA. 8673.

WYOMING, 1327A—4 rooms, hallroom, bath. $18. LA. 9699.

WYOMING, 4246A—4 rooms, modern; good location; adults; $25; garage.

WYOMING, 3522-26A—4 and 5 rooms, hardwood floors, tile bath; $35.

WYOMING, 3723 — 6 rooms; sunroom; hardwood floors; tile bath; kitchen.

WYOMING 3462A—Modern 4 rooms, hallroom; open Sunday afternoon.

Southwest

ARSENAL, 6706 — 3 rooms, bath; near church and school; $18. FR. 4698.

ARSENAL, 6320A—3 rooms; hardwood floors; furnace; $22.50.

BANCROFT, 5025A—4 large rooms and glassed porch, immediate possession; $30. Southampton Co., 4301 S. Kingshighway.

BANCROFT, 5235—Modern, living room, bedroom; dinette, kitchen; bath; $22.50.

CHIPPEWA, 4972A—Four rooms, modern; glassed-in porch; $27.50; garage, $2.50.

CLEVELAND PL., 2117—First floor west; 3 rooms; modern; garage, $23.50. WISSMATH, 722 Chestnut.

CLIFTON, 2194—4 rooms, bath, furnace; $17; good location.

CLIFTON, 2620—3 rooms and bath. garage; heat furnished.

DAYTON, 2832A—3 nice rooms; modern; $22.50; with garage $25. LA. 6648.

GARNER, 6641A—5 large, light rooms; bath; rent reduced; $16; will decorate.

APARTMENTS, DWELLINGS, HOUSES, FLATS Wanted, For Rent and For Sale Are Advertised in These Columns Today

FLATS FOR RENT

Southwest

KANS, 2909A—3 rooms, bath, $17.50; Possession Nov. 2. WISSMATH, 722 Chestnut.

KELVOIS, 8149—5 rooms; bath; garage; newly decorated; $25.

KENRICK, 4916A—5 large rooms, Murphy bed, hot-water heat, garage. FL. 5885.

KENRICK, 4916A—5 large rooms, Murphy bed, hot-water heat, garage. FL. 5885.

KEOKUK, 3456—Attractive 4-room efficiency; electric refrigeration; newly decorated; $27.50. DICKMANN, MA. 4111.

KOSTMAN, 6523—4 rooms, duplex, redecorated. HI. 8651.

KOLLY HILLS, 5205A—5 rooms, tile bath, modern; garage; $35. RI. 5151.

KOLLY HILLS, 5205A—5 rooms, modern; garage; near Catholic church; $35.

LEMAS, 5234—Lower 5 rooms; large porch glassed, Frigidaire; garage; adults.

LEMAS, 5340A—5 rooms; new floors, new paper; garage; $35; convenient.

LINGHIGHWAY, 5617A S.—5 rooms, bath, hardwood floors, sun room, steam heat, garage, $35.

LINGSHIGHWAY, 3711A S. — 4 large rooms, modern; good condition; $25.

LAWN, 3330A—4 rooms; modern; garage; nice location; reasonable. FL. 5600.

LINDENWOOD, 5061—Lower flat; reasonable.

LISETTE, 5456A and 5458A—Modern; 4 rooms and sunroom; garage; $30.

LOUGHBOROUGH, 4984—Modern, 3 rooms, sunroom, tile bath, hardwood floors.

McCAUSLAND, 2201A—Prominent corner, 4 rooms and bath, suitable doctor, dentist, office, with living quarters; modern; above drug store; reasonable rental. APEX REALTY CO., MA. 4860 or Sunday CO. 4521W.

McCAUSLAND, 1506—4 rooms, bath, furnace, modern; Al condition; open, $25. RI. 3060.

MAGNOLIA, 3501—4-room modern, ready for occupancy, FR. 2020.

MILENTZ, 5504—5 and sun room, lower floor; modern; garage.

MURDOCH, 5043—5-room efficiency; newly decorated; $30.

NOBLE, 4940A — 3 rooms, bath, furnace; garage; rent $22. PR. 3555.

OLEATHA, 5037—Lower 4 full rooms, screened porch, garage; adults; $35.

PERNOD, 5048A—3 rooms; bath; steam heat; garage; see us for low rent.

PINSTRATH, 715 Chestnut. CE. 2940.

POTOMAC, 4945—3 rooms, lower.

ARSENAL, 4516—6 rooms; sunroom.

REBER PL., 5359—3 rooms, bath; garage; heat furnished; $25.

REBER PL., 5357—3 rooms, bath; newly decorated.

RHODES, 5503A—5 rooms, bath, garage, $35. GA. 7333.

RHODES, 5463—First floor; 5 beautiful rooms; garage; desirable surroundings.

ROSA, 5461A—5 rooms; modern; garage; good condition; reasonable. FL. 5600.

ROSA, 5509A—Modern 5-room flat; garage; reasonable rent. FL. 5600.

SOUTHWEST, 5225—4 rooms; bath; furnace; good condition; $25.

VERNON LAUX, 4658 Gravois, RI. 7800.

SUTHERLAND, 5311—4 rooms, modern, electric refrigerator, garage; reasonable.

SWAN, 4211—Lower 4-room efficiency; modern, $20. Murphy bed.

THIRTY-EIGHTH, 4218 S.—4 rooms, steam heat, bath, will decorate. $25. WENZLICK, CHestnut 6900.

WALDEMAR, 6940—At McCausland, 3 rooms, bath, hot-water heat.

WATSON, 3156A—3 rooms; modern; garage; nice location; $27.50. Call FL. 5600.

West

$25, HEAT FURNISHED
3 LARGE ROOMS, CONVENIENTLY LOCATED AT 4500 WEST; BEST RENTAL BUY IN TOWN; 2 FLATS LEFT. INQUIRE ROOM 310, 102 N. BROADWAY.

ACADEMY, 926—6 rooms with steam heat, hot water; open.

ALAMO, 6432—Modern, 5 rooms, sunroom, exterior janitor service; A1 condition; low rent; open.

ALAMO, 6420—Lower 5 rooms, sunroom, bath, refrigerator.

AMHERST PL., 1266-66A—4-room modern flat, $24. PA. 5119. ARCHWILL RLTY. CO.

ARLINGTON, 1335—5 rooms, lower; sleeping porch; new furnace; just vacant. Gentiles.

BAY HILL PL., 1017A—Beautiful 5 rooms, sunroom; modern conveniences; garage.

BARTMER, 5936 — 5 rooms, all conveniences, good condition; garage. FL. 2115.

BARTMER, 5903—5 rooms, bath, furnace; will decorate, $20. KORTE, MA. 4258.

BAYARD, 1261—4 rooms, heat furnished. STOKES RLTY., CA. 0400. 5852 Delmar.

BERTHOLD, 6528—4 rooms, sunroom, garage; hot-water heat; near Forest Park and car line.

BERTHOLD, 6324—5 rooms, refrigeration, $30; block Forest Park. HI. 0293.

BERTHOLD, 6863A—4 and sunroom, hot-water, furnace. NT. 1762.

BLACKSTONE, 1225—5 rooms, steam heat, hardwood floors; reasonable to adults.

BLENDON, 2246A — 4 rooms, bath, garage; rent reasonable. HI. 6327.

BOYLE, 616A S. — 4253A Sarpy; newly papered 4 rooms, bath, only $16.50.

CATES, 5033—6 rooms, modern, $25; decorated. ARTHUR E. CATES.

CATES, 5209—MODERN, 4-5 ROOMS, UPPER AND LOWER. EV. 0859.

CATES, 5042A—7 rooms, steam heat, $25. GRECKY RLTY., 1510 Cass. CH. 4143.

CHILDRESS, 1011—5 rooms, bath, refrigerator, range, separate furnace, steam heat, redecorated; garage; $42.50. HI. 3530.

CLARENDON, 813—5 rooms, bath, furnace; reasonable. PA. 2026R.

CLAYTON RD., 6447—4 bright, clean rooms, refrigerator, stove.

CLAYTON, 4539A—4 rooms and bath; $15. CAbany 6907R.

CLAYTONIA TER., 1031A—Living room, kitchenette, breakfast room, 2 bedrooms, garage, $45.

6003A DELMAR—6 ROOMS WITH HEAT
Nice order; key there; low rent.
McDONALD, 1111 CHESTNUT, MAin 0142

DELMAR, 4600—6 rooms, steam heat; hot and cold water; janitor service included in rent; $30. See janitor.

DELMAR, 5034A—6 rms., furnace, $22.50. McDONALD, 1111 CHESTNUT. MAin 0142

DELMAR, 7474—5 rooms and sunroom; hot-water heat furnished; garage.

DELMAR, 4130A—3 rooms, sun parlor, furnace, $20.

HEAT FURNISHED, $15.00

4392A Easton, 2 rooms, share bathroom with couple.
H. B. SURKAMP CO., 6331 Easton.

HEAT FURNISHED

4390A Easton; 5 rooms, bath, $26.
H. B. SURKAMP CO., 6331 EASTON.

EASTON, 5449A—5 rooms, heat and janitor service, $22.50. APEX REALTY CO., MA. 4860 or Sunday, CO. 4521W.

EASTON, 5333—Modern 4 rooms, low rent. CEntral 1007.

EASTON, 4806—3 rooms, bath, handy; good condition; large yard; $16.50.

EASTON, 4732—5 rooms, bath, steam furnace; $17.50. HALLER, CH. 5716.

ENRIGHT, 5344—6 rooms, modern, bath, gas, convenient to schools and street cars. Rent $25. Y. M. H. A., 724 N. Union.

ENRIGHT, 5054A — 6 rooms; modern; hardwood floors, etc.
HENRY HIEMENZ R. CO., 614 Chestnut.

ETZEL, 5717—1st floor, 6 rooms, hardwood floors, garage; newly painted and papered throughout; open from 2 to 5.

ETZEL, 5723A — 3 rooms, bath, electric; large yard; newly decorated; $17.50.
BRADLEY & QUINETTE. CH. 6528.

ETZEL, 5648—6 rooms, tile bath, furnace; open 2 to 5 p. m.

ETZEL, 5941A—6 beautiful rooms, hardwood floors; good condition; $27.50.

ETZEL, 5905—5 rooms, sunroom, hardwood floors; perfect condition; reasonable.

EUCLID, 728A N.—5-room modern single flat; very reasonable.

EVANS, 4366—4 rooms, furnace, garage, large yard, basement room, $18.
JOS. L. KOHNER R. CO., 814 Chestnut.

EVANS, 4665—4 rooms, bath, furnace, $18. Owner, WEb. 2905J.

EVANS, 4464—4 rooms, bath, furnace; good location; reasonable, wfl decorate.

EVANS, 3962A—3 rooms, bath, electric. BRADLEY & QUINETTE. CH. 6258.

FINNEY, 3638—10 rooms, 2 baths, suitable for 1 or 2 families. CO. 3942.

FLAT—Southeast corner Grand and Easton, 5 rooms, heat and janitor service furnished; reasonable rent; wfl decorate; see janitor.

FOREST PARK, 4322—6 rooms; rent reduced; newly decorated; open.

FLATS FOR RENT—West

FOREST, 1905—5 rooms, modern, single flat; garage, $27.50. WENZLICK, CH. 6900.

FOREST, 1128—1st floor, 5 rooms, hot-water heat, hardwood floors; convenient location FL. 1070.

FOREST PARK, 4318—First floor, five rooms, bath, furnace, etc., rent low. FARISH-KNAPP, 713 Chestnut, MA. 2686

GIBSON, 4316A—3 rooms, bath, etc., $15. BRADLEY & QUINETTE, CH. 6528.

GIBSON, 4445A—Modern, 5 rooms, $20. BRADLEY & QUINETTE. CH. 6528.

HAMILTON, 1277A — 6 rooms; strictly modern; convenient; Gentiles. MU. 0367.

HODIAMONT, 1221—3 nice rooms and bath, only $15. Open.

HAUSCHULTE R. E. CO., 2407 N. B'way.

HORTON PL., 5970—6 attractive rooms, decorated, nice neighborhood; $26.

KENSINGTON, 5189A—7-room flat, remodeled and redecorated, $26. J. M. LEVI & CO. Main 2968.

KENSINGTON, 5246 — 6 rooms, refrigeration; heat furnished; garage.
E. PAUL SMITH, CE. 5290.

KENSINGTON, 4724-4½—Rooms, reception hall, $21; first month, $10.50.

KENSINGTON, 4711A—4 rooms; bath; rent reduced to $14. FR. 6171.

KINGSBURY, 6033—6 rooms, newly decorated; garage; Frigidaire, janitor service; $40; key on premises.

KINGSBURY, 5712A—4 rooms, tile bath; newly decorated; $25. RO. 0994.

KINGSHIGHWAY, 1241 N.—5 rooms, electric refrigerator, $40. BOKERN. GA. 0108

3812 LACLEDE—ONLY $10
Three rooms; also 3816A Laclede, 4 rooms and bath; $15; reduced rents.
JOHN L. McDOWALL, 722 Chestnut.

LACLEDE, 4056—4 rooms, 1st floor, $25. 8 rooms on 2d and 3d floors, $30.
McDONALD, 1111 CHESTNUT. MAin 0142

LACLEDE, 3818A—6 rooms, bath, like new; $25. CAbany 6777W.

LAUREL, 1440—4 rooms, hardwood floors, steam heat, tile bath, Murphy bed; $25. EV. 0859.

LOUISVILLE, 1115—4 large rooms and sunroom, $25; garage, $2.50.

McCAUSLAND, 1319—4 rooms, tile bath, furnace. FEDERER REALTY CO., 2610 Gravois. PRospect 1519.

McMILLAN, 4558A-60A—5 rooms, bath, furnace, electric, gas, rent reduced to $18.50. HEMMELMANN-SPACKLER R. E. CO., 7th and Chestnut.

McMILLAN, 4567A—6 rooms, bath, furnace; $20. H. Schulte, Agent. NE. 2433.

McPHERSON, 4162—7 clean rooms, large family or roomers; garage; $35.

McPHERSON, 6044—6 large rooms, modern; Frigidaire; garage; reduced.

McPHERSON, 6033—6 rooms, hot-water heat; decorated; $37.50. CH. 1238.

MAPLE, 5662—5 rooms; bath; reception hall; hardwood floors; garage; near schools and churches.

MAPLE, 6068—5 and 6 rooms, with heat; $25 and $30. McDonald, MAin 0142.

MARCUS, 1337A—6 rooms, bath, furnace, rent $27.50; open.

MARYLAND, 4336—Modern 8 rooms, $35. BRUNE REALTY CO., 722 Chestnut.

MARYLAND, 4145—5 rooms, modern, furnace, $27; open.

MINERVA, 5246 — Modern 9 rooms; garage; $40.
BRUNE REALTY CO., 722 Chestnut.

MINERVA, 5937A—6-room flat, tile bath, steam heat, ½ block to Hempstead and St. Barbara Schools, $25. FO. 0392.

MINERVA, 5138—4 rooms, pantry, bath, furnace; $20.

OAKLAND, 4421A—3 large rooms, bath; good order; open; $15. CO. 1030.

AT FOREST PARK, 1041 Oakview pl., nice 3 rooms, bath. HI. 9993.

OLIVE, 4063A—5 rooms, bath, heat, $30. APEX RLTY. CO. MA. 4860 or Sunday, CO4a 4521W.

OLIVE, 3805—4 rooms, bath, $15. W. HAHN, 813 Chestnut. MAin 1738.

OLIVE, 3687A — 6 or 12 rooms, steam heat; reasonable. JE. 0916.

OLIVE, 4036—5 rooms, heat furnished; Savings Trust Co., FOrest 8240.

PAGE AND SARAH, N. E. CORNER
Three rooms, breakfast room; hardwood floors, stippled walls, furnace; $22.50.

PAGE, 5558—2d floor, 5 rooms, heat furnished.
O. J. McCAWLEY R. CO., MAin 2813.

PAGE, 5564A—6 rooms, sunroom, refrigeration furnished; oil heat, hardwood floors; garage; redecorated.

PAGE, 5935A—Splendid order; 6 rooms; modern; $30.
JOHN DOCKERY & SON, 1002 Chestnut.

PAGE, 5882—4 rooms and breakfast room; tile bath; furnace; modern; $25.
MORRIS AACH R. CO., 826 Chestnut st.

PAGE, 6114A—Corner; 5 rooms, bath, furnace; $17.50; open.
MULLIN-WALTERS REALTY CO., INC.

PAGE, 4634—4 rooms, bath, furnace, modern; $17.

PAGE, 4326 AND 4340—7 rooms, decorated; modern; garage; $22.50.

PAGE, 4124—4 modern rooms, hall room, furnace; $25. MA. 2757.

PAGE, 3635—5 rooms, janitor service O. J. McCAWLEY R. CO., MAin 2813.

PAGE, 3944A—5 rooms, newly decorated; bath, furnace; garage; $20.

PAGE, 5044A—5 rooms, bath, furnace, $25. 3087, 113 N. 10th.

PAGE, 5114—6-room lower flat, newly decorated throughout; St. Louis's parkway.

$22.50 4 rooms, tile bath, hardwood floors; only 1 left. 4529 Parkview pl. DICKMANN, MA. 4111.

RIDGE, 5035—5 rooms; newly decorated; furnace; garage; open; $28. CO. 1030.

RIDGE, 5039A—5 rooms, furnace, bath; open; $20. CO. 1030.

SARAH, 520A N.—5 rooms, suitable 2 families; furnace; hot water; $25.

SEMPLE, 1325—6 rooms, modern; redecorated; near schools, transportation.

SPRING, 9 N.—4 rooms, bath, electric, $16. O'REILLY R. E. CO., MA. 2457.

SUTTER, 1207—4 rooms and bath, $15 a month.

SWAN, 4547—3 rooms, bath, gas, electric, $15. KAMP, CH. 8342.

TAMM, 1328 — 4 decorated rooms, bath, screened porch, heat, $27.50.

TAYLOR, 215 S.—Second floor south, four rooms, hardwood floors, tile bath; hot-water heat; $25. WM. J. ABBOTT RLTY. CH. 8935.

VERNON, 5451—6 rooms, steam heat, janitor service, Frigidaire; reasonable.

VERNON, 5007A—6 clean, newly decorated rooms; hardwood; furnace. CH. 0763.

WALTON, 614—6 rooms, newly decorated; reduced rental.

WALTON, 714—Four rooms, hot-water heat; decorated; $20.

WASHINGTON, 4319—6 rooms, bath, hot-water heat; newly decorated, painted; garage; open for inspection.
O. J. McCAWLEY R. CO., MAin 2813.

WASHINGTON, 4757A — 6 rooms, bath, furnace; open.
McMENAMY R. E. CO., 1308 N. Grand.

WASHINGTON, 4639—3 rooms, complete, by week or month.

WASHINGTON, 6041—5 rooms, bath, electric refrigerator; decorated; $32.50.

WELLS, 5512A—3 rooms; bath and furnace; low rent.
WANSTRATH, 715 Chestnut. CE. 2940.

WELLS, 5331A—5 rooms; bath; furnace; large screen porch; garage.

WELLS, 5531A—3 rooms, bath, $12.50. EASTON-TAYLOR TRUST. FR. 6171.

WESTMINSTER, 6049—5 rooms, hot-water heat; garage; refrigeration; stove.

LOOK—ONLY $27.50
4222 West Pine, modern 5-room efficiency flats; janitor service; open.

FLATS FOR RENT—Furnished

Central

CASS, 1833—2 furnished, bath, electric, gas, laundry; $3.50 week. GR. 9919.

North

ELEVENTH, 2827 N.—KITCHEN, LIVING AND BEDROOM; $4 WEEK.

FLAT—3 rooms, bath, garage; nicely furnished. CEntral 3436.

GARFIELD, 8312—6 rooms, modern, hot-water heat, garage in basement; close to parochial and public schools. $40. CO. 7940.

HARPER, 2936—3 rooms, bath, hot-water heat; nice location; one block Fairgrounds, high school; $20 or $30 or unfurnished.

VINE GROVE, 3043—3 rooms, furnished; newly decorated; $4.50 week.

Northwest

TERRY, 5870A—3 rooms, complete, $8.50 week; live here 24 months, furniture yours. Also 4 rooms, RO. 4186.

FLATS FOR RENT—Furnished

South

CHRISTY AV., 5022—3 large rooms, nicely furnished; Frigidaire, garage; reasonable.

CHRISTY, 5022—3 large rooms, nicely furnished; Frigidaire; garage; reasonable.

CONNECTICUT, 3523—5308A Bancroft; 3-room flats. GR. 0540.

FLAT—5-room furnished or unfurnished, hot-water heat, vicinity Kingshighway and Arsenal; Sunday or before 8 a. m.

FLAT—2 rooms, bath, private entrance. LA. 8758.

MIAMI, 3925A—5 rooms, modern; nicely furnished; $40 month.

TWELFTH, 1716 S.—3 rooms, bath, nicely furnished; $20; 3d, $15. PR. 1211.

Southwest

BANCROFT, 5308A—Modern 3-room furnished flat; garage. FLanders 6693.

BANCROFT, 5210—4-rooms neatly furnished; refrigerator; near car, bus.

BLOW, 4984—3 rooms, furnished flat.

MARDEL, 5009—3-4 room efficiencies, furnished.

West

ENRIGHT, 5082—5 rooms, 2 or 3 beds; near school. FO. 2172.

LINDEN, 217—9 rooms; 3 baths; sleeping porch; vacant Nov. 1st. PA. 6277.

WELLS, 5588A—3 rooms, bath, gas, electric, heat; first floor; $6.50.

HOUSES

RESIDENCES FOR RENT

Central

CHOUTEAU, 3521—Brick cottage; large yard; bath; garage; $17; open.

PAGE, 3518—10 rooms, clean, month rent free. CAbany 8016.

North

DESTREHAN, 1427—3 rooms, bath, furnace. HALLER, CH. 5716.

EAST GRAND, 1435—7-room residence; reconditioned; reasonable. CE. 4770.

FAIRGROUND PL., 4102—5 rooms, bath; garage; adults; opposite Fairgrounds.

HOWARD, 1317—Nice 3-room dwelling; electric, gas; good condition, $10.

KOSSUTH, 3761—6 rooms; modern; garage; new bath; toilet; open.

LEE, 4039—Cottage, 5 rooms, bath, reasonable, RIverside 5167J.

MAFFITT, 3958—7 rooms, bath, furnace, garage for 2 cars; $30. Open Sunday from 1 to 4. HEMMELMANN-SPACKLER R. E. CO., 7th and Chestnut.

MAFFITT, 4010—6 rooms, furnace heat; bath; garage; low rent.
F. J. SLATTERY REALTY CO. JE. 3322.

MAFFITT, 4010—Bungalows, six rooms, bargain; $35; garage.

SELLS, 1252—5 rooms, bath, steam and garage. WANSTRATH, 715 Chestnut st. CE. 2940.

ST. LOUIS, 927—6 rooms, bath, gas, electric; large corner lot; $25.
MORRIS AACH R. CO., 826 Chestnut.

UNIVERSITY, 2534—6 rooms; bath; furnace; garage. EVergreen 6402.

WRIGHT, 1433—6 rooms, bath, furnace, stores, cars, fine neighborhood; $20.

Northwest

$30.95 A MONTH WITH NO MONEY DOWN
Is all you need to make you independent of your landlord. See amazing offer under Suburban Property for Sale. Quick action required.
GLICK, 8th and Chestnut. MA. 4182.

BEACON, 5513—Cottage, 2 rooms, toilet, gas, electric; Al condition; adults.

BUNGALOW—Brick; 5 rooms, modern; in county; reasonable. EV. 4400.

CHERRY, 4146—3 rooms, 2-car garage. 3841 Cozens, rear 3836 Easton, 3 rooms, toilet, $12.

5-ROOM MODERN BUNGALOW, $35.
2520 CLARA; 5 rooms, bath, furnace. A. K. FEINBERG, 2914 Union. EV. 4900.

COTTAGE AV., 4651—8 rooms, conveniences; garages. Dowling Co., 1008 Chestnut.

DARBY, 4335 — See this 5-room modern brick bungalow; reasonable. CE. 4770.

DARBY, 4049—2 rooms, bath, garage, electric refrigeration, $40. PA. 3516.

DAVISON, 5262—7 rooms, 1 bath, 2 toilets; 2-car garage, $32. CE. 4770.

DUPLEX—5 rooms, $19; 3-room flat, $14. Apply 4650 Greer. CAbany 0874.

GOODFELLOW, 5555—6-room modern bungalow.

HELEN, 5661—Modern 5 large rooms; newly painted; $27.50; open; also 3 large room frame, $15. EV. 8836.

SIX-ROOM RESIDENCE, $22.50.
5718 HIGHLAND, 6 rooms, bath, garage.
A. K. FEINBERG, 2914 Union. EV. 4900.

HODIAMONT, 5448—4 ROOMS, BATH. Furnace, garage, large lot; all conveniences, $22.50. EV. 0636.

KENNERLY, 5742 — 5, sunroom, bath, garage; close to Roosevelt High.

KOZA—Modern 5-room cottage; bath and toilet; garage; $18.
3634 DUNNICA AV.
6 rooms, furnace, tile bath; modern.
FEDERER R. CO., 2610 Gravois. PR. 1519.

LABADIE, 4739—2-story 8-room brick (4 bedrooms 2d floor), steam heat, hardwood floors, garage; just thoroughly overhauled; will decorate to suit; rent $45. Agent there today 2 to 5.

LOTUS, 5215—7 rooms; hardwood floors; tile bath; 2-car garage.
P. J. SLATTERY REALTY CO. JE. 3322.

PARTRIDGE, 5520—5 rooms, tile bath, steam heat, garage; all modern conveniences.

PLOVER, 4718—4-room Bungalow; bath, furnace; large yard; $25.
FRANCIS-PERRY-RUTH, 110 N. 7th st.

PLOVER, 5531 (rear)—Cottage; 3 rooms, $12. JEfferson 2494.

QUEENS, 5403—5-ROOM BUNGALOW; BATH.

SEMPLE, 1938—Modern 7-room; garage; BRADLEY & QUINETTE, CH. 6528.

STRATFORD, 6345—5-room modern brick bungalow; vitrolite bath; heated garage; $37.50. EV. 5550.

THEODORE, 4933 — Bungalow, modern, 4 rooms, Murphy bed, closed screened porch. Call owner, TRi-City 1608R.

WABADA, 5233—6 rooms, bath, furnace, garage, EV. 7067.

WEST FLORISSANT, 7113—5-room modern brick, $40.
GERLING, MU. 2509 or 0420.

WEST FLORISSANT, 5452—Bungalow; 5 rooms; modern; open Sunday. FO. 2853.

South

ALMA, 4760—Bungalow, brick, 4 rooms, hot-water heat; garage.

BATES, 5338—6 rooms, bath, 2-family accommodations; reduced.

BATES, 3909—MODERN 5-ROOM BRICK BUNGALOW; SUN PARLOR.

BLOW, 3629—Bungalow, 5 rooms, modern, vitrolite kitchen, bath. GA. 7995.

BOYD, 4268—7 rooms; modern; garage; excellent condition. PR. 4934.

CALIFORNIA, 3341—Modern residence; 7 rooms, hardwood floors, attic; 50-ft. lot; garage; excellent condition.

CASTLEMAN, 4164—9 rooms, modern; garage. MAin 2636.
MULLIN-WALTERS REALTY CO., INC.

CASTLEMAN, 4107—7 rooms, near school and bus; $35.

CHIPPEWA, 2740—6 rooms; bath and toilet; garage; $18.

CLEVELAND, 4209—9 rooms, modern, reasonable.

COMPTON, 2314 S.—7 rooms, modern; garage; close to Roosevelt High.

COTTAGE—5-room brick with sun porch, bath, furnace; 2-car garage; $30. 538 W. Hurck.

ELIZABETH, 6041—6 rooms; 1½ stories, garage in basement; large yard; $45. WENZLICK, CHestnut 6900.

ELLENDALE PL., 7100 — 5-room brick bungalow, newly decorated; 2-car garage; $35. Hiland 9521.

FRANKFORT, 5022 — 5-room brick, $32.50; Lakewood, 5023; 5-room frame, $22.50.

HANCOCK, 7009—7 rooms, newly decorated, arranged for 1 or 2 families, desirable location. Open. Call CO.; 4477.

HANCOCK, 6735—Tile bath, duplex bungalow, 5 rooms, garage, modern.

HANCOCK, 6402—5 rooms; bath; furnace; open; $28. LA. 9543.

HOFFMANN, 6435—4 rooms; modern; garage; $30; open from 2 to 4 p. m.

6457 HOFFMAN; 3 rooms; modern; garage; nice location; rent low. FL. 5600.

6505 HOFFMAN; modern 5-room Duplex; good condition; reasonable. FL. 5600.

HOFFMAN, 6626—Modern 5-room bungalow; 2 finished attic rooms. FL. 0788.

HOLLY HILLS, 5746—Modern 5-room bungalow; garage. Riverside 1919W.

KNOX, 2124—3 rooms, $14.

KRAFT, 1919—8-room house; modern, basement; 2 families, $30.

LANSDOWNE, 6942—4-room, bath, bungalow; good condition, $25.

LANSDOWNE, 5519—5 rooms and garage, modern, $35. PA. 7187.

LISETTE, 3741—LISETTE AVE.
4 rooms and sunroom, furnace, garage.
FEDERER REALTY CO., 2610 Gravois. PRos. 1519.

MARMADUKE, 6270—Modern 5-room brick bungalow; like new; garage; $40.

MARQUETTE, 7047—Bungalow; 4 rooms, modern, nad garage.

5620 MURDOCH; 5 and sunroom brick bungalow; modern in every respect; garage; nice location; rent low. FL. 5600.

QUANTO, 4141—5 rooms; modern; garages; $40. LA. 9543.

RERER PL., 4939—8 ROOMS, 2-CAR GARAGE; HOT-WATER HEAT; A1 CONDITION, $50.
BARNGROVE REALTY CO., MAIN 2185

SCHOLLMEYER, 5210—6 rooms, bath, hot air heat; 2-car garage; $35.
ST. LOUIS UNION TRUST CO.

SMILEY, 6391—Off Wausau; 6-room bungalow, rent or sell; newly decorated.

SUNSHINE DR., 5201—5

TO LET—BUSINESS PURPOSES

Office Space

CHOICE OFFICE SPACE FOR INSURANCE CO., ARCHITECT, BROKER
ENTIRE 9TH FLOOR
COLUMBIA BUILDING
8th & Locust
2000 sq. ft., 20 large windows, unexcelled light; vault and private toilet room. Very reasonable rental.
HENRY R. WEISELS CO.
8th and Chestnut.

DOCTORS OR DENTISTS.
Mayfield Building.
3637 S. Grand.
Choice offices; everything furnished; rental $25.
* * *
18TH & LAFAYETTE (N. E. Cor.)
First floor office, including living quarters, $30. APEX RLTY. CO., MA. 4860

DESK SPACE—Choice, mail address, secretarial service; reasonable. 221 Fullerton.

DESK SPACE—Excellent accommodations; phone, stenographer. 920 Chemical Bldg.

DESK SPACE—Nice office desk and telephone; $10. 417 Fullerton Bldg.

SPACE—Roomy and light, located in Equitable Bldg. CE. 6775.

Suburban

ARGONNE, 150 W.—Large corner store, low rent. MAin 2636.
MULLIN-WALTERS REALTY CO., INC.

DERBY, 6338—Southeast corner Ogden; large store with shelves and 3 large rooms on first floor; 5 rooms and bath on 2d floor; first-class condition; space on corner for filling station; will rent together or separately. FRANCIS-PERRY-RUTH, 110 N. 7th.

HOUSES, FLATS, ETC. FOR RENT, FOR COLORED

3835 Adams, 1 large room, toilet	$9.00
908A Brooklyn, 3 rooms, elec.	9.00
2604A Dickson, 3 rooms, elec.	12.00
2922 Delmar, 2 rooms, toilet	13.00
1720 Division, 3 rooms, elec.	10.00
2336 O'Fallon, 3 rooms, electric	13.00
2918 Delmar, 1 and 2 rooms, toilet	
2651B Pine, 3 rooms, toilet	8.00
2336 La Salle, 3 rooms, toilet, enamel sink, new bldg.	14.00
3018 Lawton, 4 rooms, bath	19.00
3310 Madison, 3 rooms, electric	10.00
1311 N. 9th, 3 rooms, elec.	8.00
2727 Bernard, 1 room, bath	4.00
2727 Bernard, 2 rooms, bath	5.50
1319 N. 8th, rear, 2 rms., elec.	6.00
2732A Gamble, 4 rooms, elec.	14.00
2643B Pine, 3 rooms, bath	13.00
1440 Tucker, 3 rooms, elec.	14.00

ADAMS, 2720—Bargain; 6 rooms, bath, newly decorated; only $20. NE. 0593. (*)

CABANNE CT., 919—4 rooms; bath; first-class shape. JEfferson 2494. (*)

CHESTNUT, 2219A—3 rooms, electric, toilet, good condition; reduced to $13. (*)

COMPTON, 1100 N.—3 newly papered rooms and bath, $14. JOST R. CO., 113 N. 10th st. (*)

COMPTON, 322-324A — 3 rooms; inside toilet; electric; only $10; open. (*)

COTE BRILLIANTE, 4587A—5 rooms, bath, furnace. WESTRATH. 715 Chestnut. CE. 2940. (*)

FAIRFAX, 3912—Store and 3 rooms. 1024A N. Vanvedenter, 3 choice rooms. 1017A California, $20 flat $13. 427A Garrison, 3 good rooms. 3526 Cozens, $16.50 flat $13. 1028-34 N. Vandeventer, large hall. FREED, 722 Chestnut. CHestnut 6777.

GARFIELD, 4559A—8 bright rooms, bath, only $22.50.

GARRISON, 1815 N.—8 rooms, bath, 2d floor; rent reasonable. John Dockery & Son, 1002 Chestnut. (*)

GLASGOW, 2604—3 rooms, inside toilet, $15. CH. 6243.

LAFAYETTE, 2717-18A—3 ROOMS, CONVENIENT LOCATION; $10. (*)

LA SALLE, 3027—3 rooms, $10. 1900 Division, 3 rooms, $10. 1613 Clark, 4 rooms, $12.50. 1504 Division, 3 rooms, $10. WM. KEANE JR., INC., Wainwright Bldg.

LA SALLE, 2303—3 rooms, electric, $11. 2828A Bernard, 3 rooms, bath, $11. 20 S. 23d, 4 rooms, bath, $16. 3313 N. Franklin, 3 rooms, electric, $9. JOHN L. McDOWALL, 722 Chestnut. (*)

$7 2334 La Salle; 2 rooms; electric. HARRY M. FINE, 809 Chestnut. CH. 8297. (*)

LUCAS, 2636—3 nice rooms; bath; reduced to $15 to good tenants; decorated.

LUCAS, 3440—12 rooms; hot-water heat; also garage. ROsedale 0130. (*)

PAPIN, 2647—3 large, light rooms, on corner; reduced to $10.
OTTENAD REALTY CO., 808 Chestnut. (*)

PINE, 3000—6 rooms and basement room, newly decorated; $36.
JOST R. CO., 113 N. 10th. (*)

TAYLOR, 111 (Webster)—4-room bungalow; modern; garage; street made; $22.50. WE. 1950.

WEST BELLE, 4340—6 rooms, hardwood floors, bath, furnace; $27.50.
SACHAR REALTY CO. CH. 2140.

SUBURBAN PROP. FOR RENT

$30.95 A MONTH WITH NO MONEY DOWN
is all you need to make you independent of your landlord. See amazing offer under Suburban Property for Sale, action required.
GLICK, 8th & Chestnut, MA. 4182.

COUNTRY HOME—$90
8 rooms, 3 baths, 1½ acres, oil burner; Lindbergh drive, N. W. corner Clayton terrace; ½ mile north of Clayton road.
CHAUNCEY P. HEATH CO., GA. 3164.

GET OUR RENT AND SALES LIST
All sizes, locations and prices.
OLD ORCHARD R. CO. REpublic 1200.

BUNGALOW—Modern, brick; excellent condition; all conveniences; $40 per month. WE. 4762.

BUNGALOW—4 rooms, bath; 2 rooms, bath. Arthur, 9000 Gravois.

CENTRAL, 236 S.—House, 7 rooms, sleeping porch, 2-car garage. CA. 8379W.

COTTAGE—4 rooms, bath, electric, water; garage; mile south of Meramec River; east side Highway 61. Leonard McClain, Arnold, Mo.

COTTAGE—3 rooms, near Meramec, Highway 61; $100 year. BLackrock 2021.

HOUSE—4 acres; modern; Manchester rd. across Sinclair Tavern. Open Sunday. Owner, 2204 Alameda, Maplewood.

HOUSE—4-room, with 5 acres, 61; near Park Lawn Cemetery.

W. S. KAPPEL, AV.—3 rooms, $10; Baden bus. B. A. THOMPSON R. CO. PA. 0141.

OLIVE STREET RD. HOME—9 rooms, 2 baths; steam heat; hardwood floors. O'REILLY R. E. CO., MAin 2457.

RESIDENCE—Stucco; 7 rooms, modern; 2-car garage; six acres; new poultry house, capacity 125 hens; on Lay rd., South of Clayton rd.; opposite fashionable Fair Oaks, Olive, Clayton car lines. Rent $40. Apply H. Ringe, 4945 Bancroft av.

SUBURBAN, 6339—7 rooms, bath, decorated, garage, $25. KAMP. CH. 8342

THREE ACRES—5-room house, poultry house; southeast corner Barrett Sta. rd. and Dougherty Ferry rd; rent $20. KI. 1746.

WEST PL., 3514—8-room brick bungalow, modern, with 2 rooms on second floor; garage; reasonable.
KNICKMEYER-FLEER, CO. 3425.

Brentwood

LAY RD., 1626—Thoroughly modern 6-room residence; sleeping porch; hot-water heat; perfect condition; garage; acre lot; open 1-5.

LAY RD., 1538—7-room house, modern; hot-water heat; near schools; rent $50. WEb. 2323.

Carsonville

THELMA, 7530—4-room cottage; neatly furnished; bath, gas, electric, furnace, garage.

TURNER, 8429—6-room brick bungalow; hardwood floors, tile bath, garage.

Clayton

BUNGALOW—Modern, 97th st., Clayton Rd. Park, Clayton, Conway rd.

LINDEN, 217—9 rooms, 3 baths, sleeping porch; vacant Nov. 1. PA. 6277.

ST. RITA, 905—5-room efficiency flat; will decorate; $25.
BUTTS REALTY CO., 803 Chestnut st.

WILLINGTON WAY, 7415—Beautiful home in the heart of Moorlands; must be seen to be appreciated.

SUBURBAN PROP. FOR RENT

Glendale

NINE rooms, 3-car garage, large lot; oil burner, etc. 45 Austin pl. FRANK H. BROWN R. CO. Hiland 0486.

Jennings

COTTAGE—4-room. Call at 2006 Switzer.

WEST FLORISSANT, 7325—4 rooms, bath, laundry, garage; $18. CO. 3942.

Kirkwood

FOR LEASE OR SALE
715 E. Monroe av., Kirkwood; 9 rooms, 2 baths, hot-water heat; 3-car garage, chicken house; also 4-room cottage for help. Fine trees and shrubbery, a beautiful lot. Low rental or will sell or trade. Call Republic 0073 or
BREITT & NAUMER RLTY CO.,
106 N. 8th. CEntral 8484.

ADAMS, 326 W.—Kirkwood; 2-room cottage; $14.

BEAUTIFUL 5-room modern home, in Osage Country Club grounds; oil burner; studio living room. RI. 3555.

125 W. BODLEY—4 rooms, heat, refrigeration; janitor service. FL. 5600.

COLONIAL COTTAGE—4 rooms, 2 bedrooms, completely modern; perched on a hilltop with a view for miles; bearing fruit trees, grape vines, 1½ acres; $35.
BENLEY CO., Realtors, Kirkwood 800.

COTTAGE — 2 rooms, newly decorated; free water; all conveniences. Phone Kirkwood 1431M.

JEFFERSON, 632E—4 rooms and bath; will furnish; vacant Oct. 17.

NINE rooms, 2 baths, 1½-acre lot, 603 S. Kirkwood rd. FRANK H. BROWN R. CO. Hiland 0486.

Maplewood

Apartments—Maplewood
7389 MAPLE AVENUE RIGHT AT SUTTON AND CAR LOOP. DELIGHTFUL EFFICIENCIES AND BEDROOM APARTMENTS. $35.00 TO $47.50. MANAGER, 7389 MAPLE. HILAND 4046.

GERHARD, 2548—4-room bungalow, modern; garages; near schools; decorate.

MANCHESTER, 7185—Wonderful established beauty parlor location; 3 or 5 rooms; heat, hot water, janitor service furnished. HI. 0486.

STANLEY, 7228—4-room cottage, modern; garage; vacant Oct. 1. RI. 1918J.

STANLEY, 7232—5-room cottage, modern; garage; near school; $30.

APARTMENT ONLY $40
7263 Zephyr, 2 blocks north Manchester; 5 rooms, sunroom, modern; garage.
BURTMAN REALTY CO., 4016 CHOUTEAU.

ZEPHYR, 7347—Modern 8-room bungalow, adults; opposite Junior High.

Normandy

HILLSDALE, 7550 (3 blocks north of St. Charles rd., 2 blocks east of Normandy Golf Club); 7 rooms, modern, hot-water heat, garage; $45. H. B. SURKAMP CO., 6331 Easton.

HILLSIDE, 1325—5 room brick bungalow, modern; garage; $27. H. B. Surkamp Co., 6331 Easton av.

LEXINGTON, 6915—5 large rooms, modern, $32.50. FL. 7185.

OAKDALE, 3424—Bungalow, 6 rooms, choice location; adults preferred. *Inquire.

SANTA MONICA, 7523—Brick bungalow; 5 rooms, bath, furnace; hardwood floors, garage; $36. CE. 4770.

SANTA MONICA, 7611—New, modern 5-room bungalow, $30 month.

Overland

BUNGALOW—4 rooms, modern, brick; adults. Apply 2368 Wallis. WA. 1692.

BRISTOL, 9007—7-room brick residence; hot-air heat; garage. A1 condition.
BARNGROVE REALTY CO. MAin 2185.

HAWTHORNE, 9432—Modern duplex bungalow; 3 and breakfast room; inclosed yard; garage. FArview 1390.

HOUSE—Modern, 6 rooms in county, furnished or unfurnished; near schools and bus line; garage; oil heat. Box B-391, Post-Dispatch.

3730 MARVIN AV.
$25, 5 rooms, bath, furnace, garage.
M. A. RUST & SONS R. CO., MAin 4551.

MILTON, 2514 E.—Overland; 6-room residence; garage; cow, barn; 3 acres; modern; open Sunday.

RESIDENCE—Brick; 7 large rooms; A1 condition; 2-car garage; also 4-room cottage, $22.50. Owner, 3131 Calvert, WAb. 330.

REX, 3009—4-room modern bungalow; $22.50. CO. 4874R.

Pasadena Park

PASADENA PARK BUNGALOW.
For rent, large lot, 7300 west on Florissant rd.; reasonable rent; 1 garage; city telephone. Office open Sunday.
GEO. N. McDONALD,
339 North Hills dr. EV. 5550.

Pine Lawn

HAGEN, 6518 (Pine Lawn)—7 rooms, all conveniences. 3-car garage; $30. Call CAbany 0528W.

JENNINGS RD., 3819—3 rooms; furnace; Frigidaire; garage; reference, EV. 6749.

JENNINGS, 3907—5-room modern brick, floored attic, $35. KAMP, CH. 8342.

LEDFORD, 6203A—5 rooms and bath; yard, fence; $17.

MANOLA, 3819—4-room modern bungalow; garage; key next door south. Offshore 1030 or Sunday, GRand 5675.

MANOLA, 3819—4-room modern bungalow; garage; $27.50. COlfax 1030 or Sunday, GRand 5675.

MANOLA, 3802—Six room modern brick bungalow, furnished; double garage.

Richmond Heights

BELLEVIEW, 1421—7 rooms, 3 bedrooms, hall room, 2 oil heat; double garage; opposite St. Luke's Church. FA. 1500.

BIG BEND, 1311-17 — 4 sunroom flat, steam heat, garage. $25.
ST. 1118.

BOLAND, 1395 — Attractive 7-room residence; 2-car garage. T. L. LANG, 1021 Big Bend. Hiland 6373.

BRUNO, 7611—
4 rooms, modern, garage.

1227a CLAYTONIA, $25
5 rooms, hardwood floors, furnace heat; excellent condition; garage.
FLERSHEIM, 722 Chestnut. CE. 1334.

CLAYTON RD., 6356—5 attractive rooms, $30. T. L. LANG, 1021 Big Bend. HI. 6373.

COMMODORE DR.
Beautiful 5-room flat, hot-water heat and garage; only $45. See sure.
CARLISLE-BIRGE R. E. CO.,
1008 De Mun (at Clayton rd.) ST. 2133.

EDWARD TER., 1113—5 attractive rooms, garage. T. L. LANG, 1021 Big Bend. Hiland 6373.

FLAT—Modern; 4 rooms; bath; refrigeration. HI. 7869.

GOFF, 7304—7 rooms, modern; two-car garage; $65.

HOOVER, 8715—Attractive 5-room bungalow; 2-car garage; $37.50. T. L. LANG RLTY., 1021 Big Bend. HI. 6373.

LILE, 7731—Attractive 5-room lower flat, garage; $35. T. L. LANG, 1021 Big Bend. HI. 6373.

OWNER desires couple to rent new 5-room home in Richmond Heights in exchange for room and board. Box K-153, Post-Dispatch.

RICHMOND HEIGHTS—2-room furnished apartment; garage; adults. HI. 7866.

WEST PARK, 7236—5 attractive rooms; refrigeration; garage; near schools; $35. T. L. LANG RLTY. Hiland 6373.

YALE, 1417—7-room modern bungalow and garage. HI. 3731. GA. 6692.

St. John's Station

HARTLAND, 2463—5 rooms, modern brick bungalow; $35.
H. B. SURKAMP CO., 6331 EASTON.

Vinita Park

1 Block west of North and South Rd.
PENFIELD, 2146—NEW BUNGALOW
5 rooms, hardwood floors, bath, electric stove; furnace; garage; $30.
MORRIS AACH R. CO., 826 CHESTNUT.

JEFFERSON, 8246—5-room modern brick bungalow; garage; $35. B. A. THOMPSON CO., 5872 Delmar.

LARGE 5-room modern bungalow on Page bl. See
COTTON,
8005 Page, corner Hanley rd.

BIDS, PLANS AND ESTIMATES



BUILD YOUR GARAGE NOW!
It's economy to provide car protection with a Federal Housing Loan or with our easy payment plan. With or without concrete work. Phone or write for detailed information.
WHY PAY RENT?
Let us show you how reasonably you can build your own home and pay for it the same as you pay rent. Write or Phone for Our Free Plan book.
MANCHESTER MFG. CO.
1210 SOUTH VANDEVENTER NEWSTEAD 2050

SUBURBAN PROP. FOR RENT

University City

AMHERST, 7035—7-room apartment, open
7055 Dartmouth, 5-room flat. Open.
501 Purdue; 7-room apartment; open.
7239 Tulane; 5-room apt.; heat; open.
7140 Tulane; 5-room flat; open.
7216 Tulane; 5-room flat. Open.
7230 Tulane; 5-room apt. Open.
570 Bedford; 8-room house, 2 baths.
7206 Colgate; 7-room house. Open.
7454 Stanford; 6-room house; oil.
7277 Cornell; 7-room house; 2 baths.
7255 Delmar, 6-room house; just built.
6825 Pershing; 6-room house. Open.
7611 Teasdale; 9-room house. Open.
BLUMENFELD, CA. 8500. Open Sunday.

AMHERST, 7246A—Beautiful apartments; 6 spacious rooms; $75. Sublease 1 year. Best value in University City.

BARTMER, 6292A—3 rooms, good condition; Buehmann-Tebeau Co. CA. 6710.

CAMBRIDGE, 7219—7 rooms, hardwood floors, tile bath, hot-water heater, furnace; open; $85.
ANDERSON-STOCKE-BUERMANN.

CATES, 6327—7 rooms, 2 baths, $55. T. L. LANG RLTY., 1021 Big Bend. HIland 6373.

COLGATE, 7238—6 rooms and sunroom; sleeping porch; oil heat.

CORBITT, 6923—
5-room, bungalow, modern.

CORBETT, 6908—3 rooms, furnace, bath, enclosed porch, $22.50. NE. 2414.

COTTAGE—4 rooms, modern, like new. 1024 Irma av.

DARTMOUTH, 7208—5 lovely rooms, heat furnished, garage. PA. 0758W.

DELMAR, 6301—Alice Apartment; modernistic; exclusive; 2-room suite.

DORCHESTER, 7319—Modern bungalow, available 1st; near schools. FO. 5239.

GRIEFIELD, 1214—Lovely 5-room bungalow; reasonable. RO. 0067.

HOUSE—Modern, 8 rooms, $60. 515 West drive, 1½ blocks south of Delmar.

IRMA, 1040-42—3 rooms and bath, newly decorated, $15.

NEW TWO-FAMILY APARTMENTS.
7339-43 Lindell; 6 rooms, 2 baths, garage; open 9 to 6. CA. 5800.

NORTH AND SOUTH RD., 543—Residence, 6 rooms; 2-car garage.

8523 GRISWOLD AV.
4 rooms, bath; furnace; electric. Federer Realty Co. 2610 Gravois av. PR. 1519.

PARTRIDGE, 1511—5 rooms, bath, lower floor; garage; $35 month.

7127 PRINCETON
7 large rooms, 2 baths, vitrolite kitchen; oil burner; garage.
JOHN R. DOLAN REALTY CO INC.
HI. 2610

RESIDENCE—Very attractive, University City; very near to school and transportation; all modern conveniences, including 2 baths, sleeping porch, beautiful floors, 4 bedrooms, price $85 for quick occupancy. Phone CAbany 7398 for appointment.

7-ROOM MODERN RESIDENCE, $80
7461 Stanford; 6 rooms and sunroom; garage; modern.
A. K. FEINBERG, 2914 Union. EV. 4900.

TRENTON, 7541—6-room Colonial; bath, furnace; rent $35.
Jas. F. Williams, 3901 Park. GR. 6668.

SEE TODAY
7044 Tulane: 4 rooms and breakfast room; heat furnished; garage.
JOHN R. DOLAN REALTY CO INC.
HI. 2610

TULANE, 7211A—5 rooms and sun parlor; heat optional. FA. 5660W.

542 WARDER
Brick residence, 6 rooms and breakfast room, hot-water heat, oil burner; 2-car garage; lot 50x140; convenient to Delmar bus, store; open.
WM. J. ABBOTT RLTY. CO., CH. 8935

WILSHIRE, 1101—6-room modern brick bungalow on corner; side drive.
JOST R. CO., 113 N. 10th. CH. 2878.

Webster Groves

BIG BEND, 432 E.—Lovely brick bungalow, 7 rooms, 2 baths; oil burner.

137 Kenilworth; 5-room bungalow; hot-water heat; oil burner.

1030 Shetleville; 5-room brick, $35.

456 Ridge, 7-room house, $60.
RE. 3881.

BUNGALOW—Rent or sell; 6 rooms, breakfast nook, beautiful tile bath, hot-water heat, oil burner. FEINBERG, 2914 Union.

BUNGALOW—53 Frisco; 5 rooms, furnace, bath, garage; near school, $30. Open. RE. 0461.

BUNGALOW—Bargain; 5 rooms; small down payment; 10-year loan. PA. 0729J

GARDEN, 538 (Old Orchard)—Large residence, convenient location; $85 or $50 with room, board and laundry for owner. Box R-381, Post-Dispatch.

GARDEN, 538 (Old Orchard)—Large residence; convenient location; $75, or $45 with room, board and laundry for owner. REp. 3622.

LILAC, 601—Bungalow; Murphy bed; grade, High schools, garage; redecorated; must see to appreciate. $25. WE. 1654.

PASADENA, 462 — 6 rooms; hot-water heat, bath; garage in basement; $60.
E. PAUL SMITH. CE. 5290.

Wellston

DELAWARE, 1273A—5 rooms, bath, furnace; $18.
Jas. F. Williams, 3901 Park. GR. 6668.

GLENECHOIR DR., 1602—Very desirable 4-room bungalow; garage; $25. LA. 8673.

LENOX, 6431—4 rooms, bath, gas, electric, garage; porches, screens.

LULU, 1620—Cottage, 3 rooms, bath, furnace, laundry; garage, $18.

Suburban Property—Furnished

COUNTRY HOME—Furnished 9 rooms, every convenience; beautiful grounds and view; with or without servants; reasonable. Box F-166, Post-Dispatch.

LUCAS AND HUNT RD., 2254—Modern 5-room brick; all conveniences; nicely furnished. $46 per month.
SCHUERMANN BLDG. & R. E. CO.,
6104 Easton. MU. 5700.

Kirkwood

COUPLE—Will share modern 5-room bungalow with couple; 1 mile west of Denny on Manchester, 101 Ruth. Everything, $20.

Maplewood

BIG BEND, 2553—Conveniently furnished; cottage; 3 rooms, bath; garage; adults.

MAPLE, 7435—3 furnished rooms, heat, gas, phone; garage. HI. 4715.

Normandy

ROOMS—4 furnished; sunroom, completely furnished large living room, breakfast nook, refrigeration, heat, light, gas, garage; $50; adults. Box B-10, Post-Dis.

BUNGALOW—5 rooms, furnished, everything modern. CA. 3547.

Overland

BUNGALOW—Nicely furnished, 5-room, in Overland; Kelvinator. WAb. 4268R.

St. John's Station

BUNGALOW—5 rooms, furnished; garage. LAclede 2024.

FOREST, 8531—At Edgar, St. John's Station; 3 rooms; private bath.

University City

PRIVATE home, furnished, University City; near car line. CA. 1349J.

SUBURBAN PROP. WANTED

BUNGALOW Wtd.—In University City, 4 or 5 rooms; quiet apartment considered; state in full. Box F-128, Post-Dis.

SMALL HOME Wtd.—To rent, with 5 or 10 acres, in county. COlfax 2113W.

HOUSES WANTED

BUNGALOW Wtd.—5 or 6 rooms; modern, LAc. 0338.

BUNGALOW Wtd.—5 rooms, or lower flat. Call CA. 6069W.

BUNGALOW Wtd.—5 rooms, Beaumont High district; modern. MU. 7050.

RESIDENCE Wtd.—Will lease, 8 rooms, new, modern; restricted section. Box B-24, Post-Dispatch.

WANT to lease modern 5 or 6 room house, screened sleeping porch, couple; best reference. Box B-310, Post-Dispatch.

FLATS AND APT'S WANTED

EMPLOYED couple desire bedroom apartment or flat, vicinity Delmar-Union, 3-4 rooms, heat, hot water furnished; rent $30, $32.50. FO. 1043.

APARTMENT Wtd.—6 rooms, near Catholic church and school; rent reasonable. Box R-391, Post-Dispatch.

FLAT Wtd.—3-4 room, heat or janitor service; southwest; couple. FL. 6318.

Furnished Flats and Apartments Wtd.

REFINED—Middle-aged couple seek desirable small furnished apartment, moderately priced; Cabanne district preferred; references. Box R-233, Post-Dispatch.

APARTMENT Wtd.—Furnished, 3 or 4 rooms; 14th Ward; garage. LA. 4113.

WANTED BUSINESS PURPOSES

STORE Wtd.—For confectionery; city or county. Box F-22, Post-Dispatch.

RESORTS

For Rent

ATTRACTIVE COTTAGES — Day, week, month, furnished complete; electricity, using water; woods; 30 minutes via Gravois, Phone Valley Park 98F33, Gruenthal.

COTTAGE—On bank of Big River; fine bathing, fishing and hunting; 38 miles south of St. Louis; for rent; $50 per year. T. B. Eaves, De Soto, Mo.

COTTAGES—On the Gasconade, 3 rooms, furnished; excellent fishing and hunting. Phone Sullivan 3366, or write Box 1, Stanley.

FOR RENT—Furnished cottages on Mississippi; hunting, fishing and all year-round activities; good roads. FO. 7275.

MERAMEC RIVER—5 rooms, furnished, reasonable. FO. 2751.

RESORT—7 rooms, bath; 400 acres; Bourbeuse River, St. Clair; rent $400; respectable. Box N-96, Post-Dispatch.

Wanted

LOTS Wtd.—At Times Beach; must be cheap. CO. 6808W.

For Sale

BIG RIVER frontage, wooded, above overflow; 35 miles Highway 30; ideal for development; bargain. Box B-302, P.-D.

BUNGALOW—CLUBHOUSE—Attractive old English style; near Valley Park on Meramec; 5 rooms, rathskeller; fireplace and furnace; lot 40x150; $1500. Call PRospect 1422, evenings.

OPEACHEZE BEACH—Restricted gentiles; cottages, sites, clear titles; Highway 66. Inquire Pacific, Mo. WAbash 1145M.

RESORT—6 acres; high shady road; 15 miles; terms. FL. 2990.

SUMMER HOUSE—On Lake of Ozark, new, 6 rooms, full basement, garage, furnace, beautiful place, lake front, furnished complete, Frigidaire, Coleman range, fireplace, boats, motor, ready for occupancy. Full description on request. FA. 0191W.

BUILDERS' COLUMN

BIDS, PLANS, ESTIMATES

DECORATE AND RENT IT
We will redecorate your property, interior and exterior, and RENT IT FOR YOU; YOU NEED NO CASH.
ELLIOTT, 5960A Plymouth. CA. 0396J.

I BUILD beautiful, completely modern 5-room brick home; tile bath, kitchen; 7-foot basement, for $7500; 5-room frame, $2600; larger homes in proportion; guaranteed construction. COlfax 0278J.

DRAWINGS FOR HOMES — Modernizing porches, kitchen cabinets, building plans; small cost; $5 up. Mr. Ried, 3661 Wilmington. Phone RI. 1303J.

ON your lot with possibly no additional cash can arrange to finance completely modern, new, 6-room Bode Walker quality built residence; $5750 and up.
SOUTH SIDE RLTY., 1853 S. 12th. CH. 7824.

REAL ESTATE CARDS

BEFORE YOU BUY OR BUILD
Get Our Expert Appraisal
Play safe. Get the some accurate appraisal service we render to the large banks and America's largest insurance companies. It may save you hundreds of dollars, and years of disappointment, to know in advance what the property you buy is actually worth. The cost is surprisingly low. Get the facts today.
REAL ESTATE ANALYSTS, INC.
915 Olive Street, St. Louis
GArfield 0708.

ONE of our collectors goes out Monday evening. He gets it while they have it.
HAAS & ALT 516 WAINWRIGHT GA. 3101
LOANS RENTS SALES
G. B. & J. M. O'REILLY, MAIN 2457.

REAL ESTATE

REAL ESTATE—EXCHANGE

OFFICE OPEN SUNDAY
BARGAINS AND TRADES
Call OLLIE or HAROLD MEHLER
H. A. O'Rourke, Inc.
5471 Gravois Riv. 4310

A HOME WITH AN INCOME
4226-28 Lenox (1 block west of Gratiot)
MODERN, BEAUTIFUL gabled roof DUPLEX RESIDENCE of 6 ROOMS EACH. Perfect condition. Large lot. WILL TRADE. Make an offer.
MICHELSON REALTY CO., 820 Chestnut.

SELL OR TRADE
New 6-room ultra-modern bungalow, 3 large bedrooms, large rathskeller; well constructed. A wonderful home.
6429 MURDOCH. OPEN DAILY
H. A. O'ROURKE, 5471 Gravois. RI. 4310

Cottage Wtd. for 4-5 Sgle., Mod. Also 4-Rm. frame on rear of lot. A-1 Cond.
MAin 4111 DICKMANN 623 Chestnut St.

816 W. BIG BEND
8 Rooms, 170x450
West of Geyer. Want West End or smaller county home.
CHAUNCEY P. HEATH CO., GAr. 3614.

REAL ESTATE—EXCHANGE

ACTION WANTED.
Have 6-room modern brick bungalow on 1 floor, with hot-water heat and oil burner, 50-ft. corner lot, located in Affton, St. Louis County; owner will sacrifice; will consider reasonable trade. Box B-340, Post-Dispatch.

EV. 4990 STOCK SON SERVICE 4712 Natural Bridge.
Office open Sunday 9:00 a. m. to 1:00 p. m. Monday nights until 9:00 p. m.
4712 NATURAL BRIDGE EV. 4990

FARMS, RANCHES—TRADE OR SELL Midwest and Western properties; buy before land prices rise. Terms. Write
MABES-MOORE LAND CO.
702 Commerce Bldg., Kansas City, Mo.

4 and 5-Room Single Flat, Modern. 3665 Folsom Av. Must sell. Will consider trade for cottage.
MA. 4111. Dickmann, 623 Chestnut

WEST SIDE FOUR-FAMILY—4 rooms and bath, subject to small first deed of trust; can add cash; want South Side cottage.
VERNON LAUX REALTY CO., RI. 7800.

FRAME COTTAGE Wtd.—Southwest, 4 or 5 rooms; trade 5-room modern brick bungalow, 62xx Reber; subject new loan. Box K-54, Post-Dispatch.

CLEAR FARM TO EXCHANGE.
120 acres southeast Missouri; grows cotton, corn, wheat, melons, fully cultivated, improved. Want city property.
VERNON LAUX REALTY CO. RI. 7800.

EXCHANGE DOWNTOWN.
1123-25-27 Chestnut, 67½ feet, trade equity for clear investment.
JOST R. CO., 113 N. 10th. CH. 2878.

40 FEET on Watson rd. for single or double, small mortgage. FO. 7753.

4 ACRES—HOUSE—CLEAR—TRADE
4 rooms, large barn, fruit trees, grapes, gas, electric; out Natural Bridge to Fiorissant rd., 1¼ mile north to Geiger road, 1st house south side. OPEN.
H. A. O'ROURKE, 5471 Gravois. RI. 4310

80 ACRES—5-room house, barn and outbuildings; good water; gravel road; 4 miles north of Warrenton; 55 miles west; trade for St. Louis property. C. A. Norton, 118 N. 2d.

ACRES — 160, clear, $3000; fine fishing and hunting. Want house; will assume. CA. 4404.

300 ACRES—Stock and grain farm, clear. Trade for city property. Box B-354, Post-Dispatch.

160 ACRES—Clear, 50 acres bottom land. Want city property. Box B-287, P.-D.

80 ACRES—Improved; all tillable; clear; want bungalow. FOrest 7880.

STORE CORNER NORTH.
Alice and Algernon, new, cor., 2 stores and 3 flats, perfect condition; rented; trade for lots, flat or bungalow.
LARNER DIENER CO., CE. 2965.

ATTRACTIVE 7-room modern residence; near Roosevelt High; sell or trade for 8-room bungalow, south. Box K-131, Post-Dispatch.

ACRES Wtd.—1 to 5; near city, with small house, for single flat. PR. 3535.

BEAUTIFUL 2-family bldg., Univ. Park, 6 rooms; 2 baths each; will trade for 5 or 4 bedroom house, Kinloch west.
APEX RLTY. CO. MAin 4860.

3808 BOWEN
In Holly Hills: 6 and sunroom bungalow; trade for single.
FEDERER, 2610 Gravois. PR. 1519.

BUILDER will take in as part payment your clear lot, cottage or flat and build you a new bungalow or flat to your plans; if you are in the market for a $15,000 or $20,000 home, we can also take in your old home up to $10,000 as part payment; now is the time to build. Box K-411, Post-Dispatch.

BUNGALOW FOR SINGLE FLAT
Have a six-room brick bungalow subject to $3500 first deed of trust; want good single flat. STerling 1316.

BUNGALOW—WANTS SINGLE
52xx Mardel, almost new 5 rooms and attic; vitrolite kitchen and bath; wants city or county single.
H. A. O'ROURKE, 5471 Gravois. RI. 4310

D.R.B. REALTORS
2630 GURNEY CT.
FOR BUNG. OR SINGLE.
This well-built residence of 6 large rooms and sunroom; tiled walls in bath; hot-water, oil heat; is offered in exchange for flat, bungalow or good single. What have you?
DIMMITT-RICKHOFF-BAYER, STer. 1314

BUNGALOW—5 rooms, 2-story matt brick, strictly modern, nice lot, located northwest, in county, close to transportation and etc., clear of debt, will trade for single about 4 rooms, prefer southwest location, can pay cash difference. Box L-372, Post-Dispatch.

BUNGALOW Wtd.—Double 4-5 and sunroom; north; A1 condition; 4-car garage, rent $120; for 4-room bungalow, northwest.

LUND RLTY., 3014 Union. EV. 7067.

BUNGALOW Wtd.—Trade 9-room residence, 1273 Hamilton, for 5-room bungalow in a good locality.
J. J. O. RELLER, 3548 N. Broadway. CEntral 9447.

BUNGALOW—7-room modern, clear, will exchange for double flat south, from owner, no agents; will assume. 3667 Bellevue blvd.

BUNGALOW OR SINGLE FLAT Wtd.—For beautiful 6-room residence; 7461 Stanford, University City.
A. K. FEINBERG, 2914 Union. EV. 4900.

BUNGALOW OR RESIDENCE Wtd. — south, 5-6 rooms, have modern single, south. Mr. HAMMER, PR. 3535.

BUNGALOW or cottage wanted, 5-room, in trade for 3900 Hartford, a 4-5 flat. LA. 9543. RENGEL-WEBER, 3539 S. Grand

BUNGALOW, county, 6 rooms, large lot; want double flat or 6-family flat. Box F-4, Post-Dispatch.

BUNGALOW—Will trade equity in Southampton or vacant lot or consider any trade you have to offer. Box R-287, P.-D.

BUNGALOW Wtd.—Single, modern four rooms, southwest, want bungalow south. RI. 2525.

BUNGALOW Wtd.—Southwest, for reasonable priced single near Grand. LA. 7441.

CLEAR RESIDENCE WANTED
Have a new double flat to trade. Box K-169, Post-Dispatch.

CLEAR residence for single flat, St. Roch's parish; will assume and put in cash.
EASTON-TAYLOR TRUST CO., FR. 6173.

CLEAR residence south; will exchange for business property or good vacant.
MILTENBERGER & SON, 806 Chestnut.

CLEANCUT single Wtd.—South. About $4000. Box K-171, Post-Dispatch.

CLEAR BUNGALOW WANTED.
Have 4-family. Box K-174, Post-Dispatch

CLEAR double; rents $100; and $6000 for better double. PRospect 1293.

CLEAR FARM—Salem, Mo.; $3000; want city property. Beare, 4464 Russell.

CLEAR California farm and home; want St. Louis. J. N. Williams, 5861 Plymouth

CLEAR PROPERTY Wtd.—For stores and flats. Box F-177, Post-Dispatch.

COLUMBIA, 4982—6 lovely modern rooms, 3-car garage; attractively priced for quick sale; or trade for flat southwest.
VECKEL-EARICHSON, 3542 GRAVOIS.

3515 CONNECTICUT.
5-6 single; fine location; trade for double, south.
FEDERER, 2610 Gravois. PR. 1519.

COTTAGE Wtd.—10 acres, 5-room house; Illinois, near St. Louis, for small cottage. For sale, 40 acres, 45 miles on Gravois; sacrifice $1500. Clear cottage for farm.
Keeney-Toelle, 5506 Nat. Bdg. MU. 7370.

CLEAR FLAT—WANTS BETTER FLAT 4-5 single, modern, good condition; wants newer 5-5 single, will pay more. RI. 3555.

COTTAGE or bungalow or flat wanted; will trade brand-new bungalow. Box K-145, Post-Dispatch.

COTTAGE Wtd.—Almost $2000. Any condition. Give location. Box K-172, P.-D.

COTTAGE—5 rooms, for small acreage, south; part

SUBURBAN PROPERTY FOR SALE—Bel-Nor

INSPECT THIS NEW CAPE COD HOME IN BEL-NOR

8136 Audrain Drive, 5 rooms 1st floor, unfinished second floor, tile kitchen and bath; all latest modern features, 2-car garage, side drive. Price only $7950.00. Ideally located; large lot; entrance to Bel-Nor 8200 Natural Bridge.

KNICKMEYER-FLEER
3129 N. GRAND, COlfax 3425

SUBURBAN PROPERTY FOR SALE

CHEVY CHASE HOME

Chevy Chase is situated on Price Road, on high ground, and is one of the County's finest, moderate-priced home locations in the western line of development. All improvements are complete.

The home for sale has four bedrooms, two baths, maid's quarters and bath, two car attached garage, basement play room, 19 closets, conditioned air heat.

THE PRICE IS $11,750 INCLUDING LOT, 60x152 FEET.

The financing for the purchase of this home or for the construction of a home according to your own ideas, can be arranged under the F. H. A.

Come Out Sunday or Make an Appointment. RAndolph 8148.

DIRECTIONS:
Out La Due Road to Price Road
North on Price Road to "CHEVY CHASE"
—Intersection Price and Boonhomme Roads
"FOLLOW ARROWS"

Stealey Bldg. Co.
5 S. Meramec—Clayton
RAndolph 8148

SUBURBAN PROPERTY FOR SALE—Ladue Village

NEW HOMES IN THE WOODED HILLS WEST OF CLAYTON

On Proper Size Lots
(The Width of Lot Should Be Twice the Length of the House)

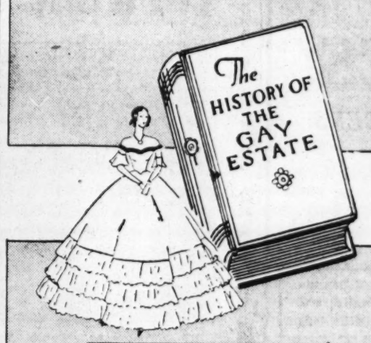
31 OAKLEIGH LANE
(On Ladue Road, Opposite St. Louis Country Club)

White brick Colonial, fireproof slab construction, oak parquet floors; large southern living room, reception hall with winding staircase to second floor, containing southeast sitting room, 4 bedrooms, 3 baths.

$19,000——TERMS

HOWARD GODWIN R. E. CO. 8 N. MERAMEC.

SUBURBAN PROPERTY FOR SALE



"In 1851, Edward T. Gay, millionaire sugar planter, came to St. Louis to purchase an estate. With practically all of the county to choose from, he selected an exceptionally beautiful tract of land near the county-seat town of Clayton. It lay along one of the highest ridges in the vicinity and was parklike in its carpet of blue grass and abundance of great forest trees."

—from the colorful pages of

THE HISTORY OF THE GAY ESTATE

Which has now become the beautiful residential development of

LAKE FOREST

Shortly before her death, Mrs. Sophie M. Crow, daughter of Edward Gay, deeded the old Gay Estate to the Lake Forest Development Corporation and wrote into the bargain such restrictions that would guarantee its development into a community of high-type homes. She made sure that its beauty would not be destroyed. How well those restrictions have been kept is exemplified by the natural, parklike beauty of Lake Forest today. The 57 acres that comprise this development have been divided into home sites of an average width of 100 feet, allowing ample space for a large home, yet preserving the great trees and shrubs that were of exceptional beauty when St. Louis was young.

The homes offered in Lake Forest have been planned by distinguished architects and are distinctive in their individuality. They are well-constructed, fireproof, and contain all the luxuries and conveniences of modern home-building. The location on Clayton and Hanley Roads is excellent in its convenience to downtown, to schools, churches, stores, transportation, etc. Although a rise in value is inevitable, you'll find these homes reasonably priced. Drive out to Lake Forest this afternoon. We welcome visitors.

Open for Inspection Today are the Recently Completed Lake Forest 29, 30, 38, 39, 72, 96, 108, 112 and 115. See Them!

JOHN P. DOLAN REALTY CO.

LAKE FOREST DEVELOPMENT CORP.

SUBURBAN PROPERTY FOR SALE

CHEVY CHASE HOME

Chevy Chase is situated on Price Road, on high ground, and is one of the County's finest, moderate-priced home locations in the western line of development. All improvements are complete.

The home for sale has four bedrooms, two baths, maid's quarters and bath, two car attached garage, basement play room, 19 closets, conditioned air heat.

THE PRICE IS $11,750 INCLUDING LOT, 60x152 FEET.

The financing for the purchase of this home or for the construction of a home according to your own ideas, can be arranged under the F. H. A.

Come Out Sunday or Make an Appointment. RAndolph 8148.

DIRECTIONS:
Out La Due Road to Price Road
North on Price Road to "CHEVY CHASE"
—Intersection Price and Boonhomme Roads
"FOLLOW ARROWS"

Stealey Bldg. Co.
5 S. Meramec—Clayton
RAndolph 8148

Acreage

1-ACRE TRACTS
On
Watson Rd. Highway 66
5 miles west of City Limits,
½ mile east of Lindbergh Blvd.
Can Finance and Build
Representative on Grounds Sunday.
ALTMAYER-SCHUEPFER 3352 S. GRAND PR. 3535

COUNTY ACREAGE.
Well located on Sappington road about ½ mile south of Lindbergh; can sell one, two or five acres, at $400 per acre; terms $25 cash per acre and $5 per month; land in this neighborhood has been selling for as much as $3000 per acre. This is a rare opportunity; for particulars call us.
DOERFLINGER GRAND 2400

CLAYTON RD. BARGAIN
80 ACRES—PRICED TO SELL.
N. W. COR. CLAYTON & BAXTER RDS.
BALL LUMBER & SUPPLY CO.
LADUE RD., CLAYTON. WY. 0666

ACREAGE BARGAINS
70 acres on Geyer rd., ½ miles south of Clayton rd.; cheapest acreage in St. Louis County; will divide.
14½ acres on Laclede Station rd., 1000 ft. south of Highway 77.
FRED L. KERTH RLTY. RA. 8047.

BEAUTIFUL SUMMER HOME.
15 acres, 12 acres in virgin timber, 3 acres in cultivation; fruit trees; 3-room house in excellent condition; bath; garage in basement; 2½ miles south of Ballwin, Mo., on east side of Reis rd.; 500 feet of road frontage; price $3500.
F. J. CORNWELL R. E. CO. MAin 2258.

58-ACRE FARM
Close in, off Manchester rd., good improvements; $6500; $1000 cash will handle. Might trade. McQuold, MA. 4182

40 ACRES—Improved with 5-room bungalow; 3-room house; electric, private lake, orchard; fertile soil; just off Telegraph rd., near Meramec River.
JULIUS HALLER R. CO., 705 Chestnut.

1 ACRE—6 ROOMS.
Sappington, on Denny rd.; about 35 fruit trees, bearing, berries and grapes; ideal small farm. Call PRospect 1540 or WENLICK'S, CHestnut 6000.

COUNTY ACREAGE FOR SALE
Watson rd., No. 66, at Rock Hill rd., 76 acres; water, electricity; $600 per acre. Conday rd., near Mason rd., 51 acres; house, barn, $500 per acre. WY. $290.
ON highway 61; 5 miles south of river, 500 ft. on road; fine orchard, modern brick bungalow, sacrifice price; may trade.
BRINKMANN, 4910 Gravois. Riv. 3060.

FOUR ACRES—On Carson rd.; 4-room house; priced to sell; can make good terms.
EASTON-TAYLOR IN. CO., FR. 6173.

BEAUTIFUL 10 acres with 7-room house and large clubhouse. 9008 Manchester.

Affton

BUNGALOW WITH 6 ACRES.
Baptist Church rd., south of Gravois; modern brick, 5 rooms, bath, furnace, electric, oak floors, garage, fruit trees, etc.
JOE R. CO., 113 N. 10th. CH. 2575.

LAVERN PL., 9415—5-room modern bungalow; close transportation, schools and churches. NAERT, RI. 3814.

Brentwood

BRENTWOOD BUNGALOW BARGAIN
1123 BRAZEAU ST.
FOR QUICK SALE, $2650.
4 rooms, bath, furnace; garage; large lot.
MORRIS AACH R. CO., 826 Chestnut.

BRENTWOOD PL., 8742—5-room modern brick, $4100; has 15-year 5 per cent Government loan on it for $3300; want $500 cash and $300 second for 5 years at 5 per cent interest. Open Sunday.
GERLING, MU. 2509.

Carsonville

PRICE REDUCED.
4110 Carson rd.; 6-room modern bungalow; 5 acres; large chicken house.
EASTON-TAYLOR TRUST CO., FR. 6173.

TURNER, 8661—Carsonville; 6 rooms; modern; lot 73½x200; price reduced for quick sale.

Clayton

7415 Buckingham Moorlands
Will meet all of your requirements; nine rooms with the most up-to-date plan; every convenience. A home you will be proud to own. Open daily.
CARLISLE-BIRGE
1008 De Mun (at Clayton rd.). ST. 2133.

D.R.B REALTORS **The Finest New Home In Clayton**
7430 Cromwell is the most attractive residence of English design in the Moorlands today. Living room, 15x30, large dining room; all tiled kitchen, corner breakfast room, four lovely bedrooms and 2 tiled baths. Be sure to see it. Open all day.
DIMMITT-RICKHOFF-BAYER. STer. 1314.

D.R.B REALTORS **New Duplex 6 rms., 2 baths**
OPEN TODAY.
7542 Buckingham is the best buy in this ideal location. Tile kitchen and baths, 3 bedrooms in each apartment. See it today, sure.
DIMMITT-RICKHOFF-BAYER. STer. 1314

MOORLANDS HOME
33 HILLVALE DR., 8 rooms, 2 baths
This English type home priced at only $21,000 is being offered for the first time. Let us show you.
CHAUNCEY P. HEATH CO., GAr. 3164

No. 1 CARRSWOLD
10 ROOMS, 4 BATHS, 2 ACRES
This fine home is being offered at only about ½ cost. It's a beauty.
CHAUNCEY P. HEATH CO., GA. 3164

Wydown Forest Home
At a real price; has 7 rooms, 2 baths; rathskeller; 2-car garage; and it's a lovely home, too. Phone for inspection.
CARLISLE-BIRGE
1008 De Mun (at Clayton rd.) ST. 2133.

D.R.B REALTORS **Hampton Park Residence**
8014 SOUTH DRIVE.
Beautiful English home with studio living room; tile kitchen, 2 baths, maid's room on first floor; lot 200x260; priced to sell now.
DIMMITT-RICKHOFF-BAYER. STer. 1314

8028 DAVIS DRIVE
DAVIS PLACE
Four bedrooms, 2 baths, very unique kitchen with corner cabinet, pastel shades in blue, air-conditioning; 2-car detached garage; open for first time; knotty pine Rathskeller with fireplace.
CA. 6000. Carl G. Stife Realty

Clayton

Clayton Colonial House
225 Linden—6 bedrooms, 2 baths, 2-car garage; lot 100x165. Splendid location, all conveniences, priced to sell.
JOHN P. DOLAN REALTY CO. INC.
Ma. 2610

Beautiful Surroundings
71xx Northmoor; 6 very large rooms. Many other fine features.
JOHN P. DOLAN REALTY CO. INC.
Ma. 2610

HAVE complete original set; beautiful plans and specifications, Lake Forest residence or equivalent; at bargain price or will build a Bode-Walker quality built home for $20,000 cash. GR. 8266 or LA. 6131.

MARYLAND, 7612 — New air-conditioned colonial residence with sleeping porch; half block from Maryland School and bus line; open until 5, or by appointment. Taylor, CA. 7385.

323 N. MERAMEC
6 ROOMS
Houts-Grossman-Hocker
RA. 8023

DAVIS Pl.—80 ft., corner Crescent and Oleta; new 9-room, 3 baths, 2-car garage; rathskeller, air conditions. WYdown 0290.

D.R.B REALTORS **Claverach Park 23 Ridgemoor**
A very attractive home of 8 rooms, 2 baths, oil heat; ideal corner location; will be sold at a fraction of its original cost.
DIMMITT-RICKHOFF-BAYER, STer. 1314.

TUSCANY PARK, 8—Beautiful 10-room, 3 bath residence; admission by card.
ARTHUR GOLDMAN. CHestnut 3680.

WYDOWN FOREST
7634 Carrswold: lovely 6-room residence, surrounded with large trees; a dandy house in Clayton's most attractive location.
A. G. BLANKE R. E. CO., MA. 3046.

7120 Wydown, $18,500
Beautiful 7-room home, 100-foot lot, well financed.
CHAUNCEY P. HEATH CO., GA. 3164.

Ferguson

BUILDERS ATTENTION!
84 beautiful building lots in Ferguson; water, gas, electric; will sacrifice if sold at once. Call ATw. 259, Monday.

WE HAVE REAL BARGAINS
In lots, houses, acreage tracts; terms. See us before you buy.
YORKTOWN REALTY CO., Ferguson, Mo.
ATwater 2277. 106 S. Florissant rd.

BUNGALOW — Brick, 5 rooms, furnace, electric, water, garage; lot 39x134; $2950. Owner, Carson rd. and Leonard.

BUNGALOW—4-room modern, corner lot, 40x125; garage. HOLC loan.
GRAF & CASE RLTY., Ferguson, Mo.

HOUSE—4 rooms, garage, lot 50x125 ft.; bargain. 119 Zev av., Romona Park, David Jones.

JULIA, 419—One acre; 6-room modern residence; all kinds of fruit and shade; 2-car garage; reduced to $3250; owner will show. Concannon Realty Co., 723 Wainwright Bldg.

Florissant

RESIDENCE—5-room modern brick, 80x160; $3250. Gettemeier, AT. 737.

Glendale

Another Friendly Home
Inspect this beautiful new English residence today; many built-in features; large corner lot; close to transportation and schools. SOMETHING NEW AND DIFFERENT IN CONSTRUCTION. Located at 7566 Edwin ave., near Glendale City Hall, 1 block east of Sappington Rd. Open all day Sunday and 2 to 5 p. m., daily.
ALTMAYER-SCHUEPFER 3352 S. GRAND PR. 3535

D.R.B REALTORS **Have You Seen 202 Parkland Pl.?**
We offer a very unusual opportunity to the one who can appreciate a real home, well located, at the right price; 8 rooms, breakfast room, 2 tiled baths, oil heat; see it today sure. Office open Sunday.
DIMMITT-RICKHOFF-BAYER, STer. 1314.

Ladue Village

15 Fair Oaks
Beautiful English Tudor Home; unique in design. Call WY. 0374 for inspection.

1 ACRE, 9-room house, 3-car garage; price $10,500; Warson and Ladue rds., 3 blks. north of Ladue. O. J. Hecht.

Maplewood

BUNGALOW—Must sell 5-room brick; no reasonable offer refused; terms. Write Box B-300, Post-Dispatch.

GAYOLA, 7417—5 rooms, sunroom; rock porch; double brick garage; owner.

MANHATTAN, 35xx—4-room cottage, 60 ft. lot; terms.
WM. M. STITES REALTY CO.,
HI. 0905. or Kirkwood 1118W.

MARIETTA, 73xx—Bungalow, modern brick, 4 bedrooms, 2 baths, $6100; terms.
WM. STITES REALTY CO.,
HI. 0905. or Kirk. 1118W.

DON'T PASS THIS UP IF YOU WANT A REAL BARGAIN
3511 Oxford av.; 6-room house, entirely reconditioned; new bath and hardwood floors; newly painted and decorated; modern equipment; garage; open today.

OXFORD, 3704—6 rooms, frame, bath, hdw. floors, furnace; 60-ft. lot; large garage; all improvements made. Can deliver at value of lot alone.
LUPPER-ACKER, INC. CH. 8905.

WEAVER, 7827—3-room frame, tile bath; all improvements in; double garage; lot 50x140; nice neighborhood; $2000 for quick sale; easy terms.
WM. M. STITES REALTY CO.,
Hiland 0905 or Kirkwood 1118W.

Grantwood

No. 11 Grantwood Terrace
Beautiful county residence, having 5 rooms and bath on first floor; 2 rooms and bath on second floor; air conditioned, oil burner; garage in basement; has a beautiful setting on a large lot, size being about 92x244; located at n. e. corner of subdivision. Open Sunday, 2-6 p. m.
A. J. MEYER & COMPANY
402-403 South Side National Bank Bldg.
3666 GRAVOIS. PROSPECT 5322-23.

Jennings

BUNGALOW—New, modern; 6-room brick, reasonable. 8716 Clifton av. Jennings.

SHIRLEY AV., 2419—5-room frame house, lot 100x121; garage. See this bargain Sunday.
STRODTMAN & STRODTMAN. CE. 8711.

Kirkwood

SOUTHWEST corner Clemens and Goethe. Just completed, countryside home; 5 spacious rooms on a wooded corner; lot 120x105. Beautifully decorated, walls and ceilings insulated; log-burning fireplace, weather-stripped and caulked. Air conditioned, gas heat, many other unique features. Terms can be arranged. Open all day Sunday. Drive west to Geyer rd., south to Essex av., west 2 blocks to Clemens.
DUBINSKY REALTY CO.
504 Wainwright Bldg. MAin 2757.

Lovely New Brick Homes
236 Orrick Lane; 6-room brick Colonial; tile wainscoat in kitchen; tile bath; first floor lavatory; gas-fired air-conditioned heat; lot 90x137; 7 large shade trees.
1108 S. Geyer rd., 6-room brick Colonial; tile bath and lavatory; air-conditioned heat; lot 90x213; will exchange.
Bach rd. and Big Bend; 5-room Cape Cod Colonial of brick, excellently constructed; beautifully finished; lot 60x255.
RAYMOND M. HENLEY CO.,
111 W. Washington. Kirkwood 800.

KIRKWOOD ROAD AND ESSEX AVENUE
Southeast corner; this modern home has one of finest plantings of evergreens and garden, and is one of the newer homes—8 rooms and sun parlor. Priced to sell quickly.
EDWARD L. BAKEWELL,
118 N. 7th St.
CHestnut 5555

ADAMS, 622 E.—New 5-room bungalow, large lot; will trade; open. RI. 4898.

Kirkwood

DICKSON, 535 N.—6 rooms, sunroom, rathskeller, marble bath; acre of beautifully landscaped ground; small down payment, balance like rent.
H. O. BYRD. GArfield 3164.

CLAY & PEEKE—American Colonial home, large lot, trees; can finance. KI. 1173.

GEYER RD., 720 S.—8 rooms, frame all modern; lot; priced very low; owner on premises.

LOT—$15 ft., large trees, improvements. 916 N. Harrison, Kirkwood.

MAKE AN OFFER
464 N. Taylor; 10 rooms, 3 baths, hot-water heat, oil burner, 2-car garage; beautifully planted grounds; terms like rent; a real bargain. CH. 1238. W. B. SHELP & CO.

Ladue Village

15 Fair Oaks
Beautiful English Tudor Home; unique in design. Call WY. 0374 for inspection.

1 ACRE, 9-room house, 3-car garage; price $10,500; Warson and Ladue rds., 3 blks. north of Ladue. O. J. Hecht.

Maplewood

BUNGALOW—Must sell 5-room brick; no reasonable offer refused; terms. Write Box B-300, Post-Dispatch.

GAYOLA, 7417—5 rooms, sunroom; rock porch; double brick garage; owner.

MANHATTAN, 35xx—4-room cottage, 60 ft. lot; terms.
WM. M. STITES REALTY CO.,
HI. 0905. or Kirkwood 1118W.

MARIETTA, 73xx—Bungalow, modern brick, 4 bedrooms, 2 baths, $6100; terms.
WM. STITES REALTY CO.,
HI. 0905. or Kirk. 1118W.

DON'T PASS THIS UP IF YOU WANT A REAL BARGAIN
3511 Oxford av.; 6-room house, entirely reconditioned; new bath and hardwood floors; newly painted and decorated; modern equipment; garage; open today.

OXFORD, 3704—6 rooms, frame, bath, hdw. floors, furnace; 60-ft. lot; large garage; all improvements made. Can deliver at value of lot alone.
LUPPER-ACKER, INC. CH. 8905.

WEAVER, 7827—3-room frame, tile bath; all improvements in; double garage; lot 50x140; nice neighborhood; $2000 for quick sale; easy terms.
WM. M. STITES REALTY CO.,
Hiland 0905 or Kirkwood 1118W.

Normandy

AUGUSTA, 7728—Have a beautiful 8-room frame residence, 2 baths, extra toilet, hot-water heat; large lot, 100x200; over $2500 shrubbery; must be seen to be appreciated; will trade for small home. PR. 3555. Open for inspection Sunday, 1 to 5 p. m. KASKEBERG-TRAUTH REALTY CO., 3173 Morganford.

BUNGALOWS—Well built, 13-inch walls, stone foundation; best buy in St. Louis County; owner, S. J. Pregley & Son. EV. 7185. 6915 Lexington.

BUNGALOW—Unfinished 4-room brick, ½ of cost. Box B-351, P.-D.

COTTAGE—3-room frame; 8220 Florissant rd.; newly painted, water, gas, electric; $1350. EV. 1259.

FLORISSANT RD., 7428 — Normandy Grove; new 6-room modern residence; priced to sell. EVergreen 5027.

LEXINGTON, 6920—6 rooms, modern brick, $4500; 40-ft. lot. EV. 7185.

Overland

MODERN BUNGALOW
$1675
2327 Wallis (just off Lackland), east of Meadowbrook Country Club, 50-ft. lot, is the biggest bargain in Overland. One inspection of this modern home will convince you.
ASSOCIATED REAL ESTATE BROKERS.
822 Chestnut. CEntral 4801.

ASHLAND, 2455—New 5-room modern, lot 50x164. H. A. Schneider, 6104 Easton.

LOT—Vacant; near Wise; 4 blocks Rock rd.; 50x125; clear; $6 foot. 1805 Wash.

TUDOR, 9208—Strictly modern 7-room frame house, double garage.

SUBURBAN PROPERTY FOR SALE

St. Louis Country Club Grounds

We are offering one of the handsomest homes in this exclusive section. For full particulars see

A. TERRY, SON & CO.
111 N. 7th St.

HERE'E A REAL BUY
8 rooms and sunroom; modern; fine condition; 2-car garage; trees and shrubbery, large corner lot; 6567 Curtis pl. See sure; sacrificed; open; easy terms.
KORTE, 2171½ Chestnut. MA. 4258.

MOVING TO CALIFORNIA
Sacrifice modern 6-room bungalow; facing St. Bellefontaine rd.; 2 acres of ground; lots of fruit, grapes; large chicken house; two garages.
H. & K. RLTY. CO., EV. 8092.

14 ACRES
About 2 acres in lake, 2 club houses, well water; not far to school. Price $2500; terms reasonable. Located about 1 mile northeast of Virgus, Mo.
JOHN H. ARMBRUSTER AND CO., 8854 St. Charles

4 ACRES and 4-room house at St. John's Station; must sell; also 37 acres, Link rd., ½ mile north of Olive Street rd.; will divide.
C. F. PRANTE, FL. 5600 or RI. 3935W.

BUNGALOW—6 rooms and sleeping; porch, all on one floor; ultra modern, one acre lot, all fenced, beautiful oak trees, close to street car.
FRANKLYN E. MEYER CO.
6557 ENRIGHT AV. PA. 3390.

BUNGALOW—Suburban, reasonably priced, must have shade trees. Box R-94, P.-D.

VACANT VICINITY—Building lot, 35 or 50 feet; St. Louis Hills; must be right price. Pay cash. Box K-120, Post-Dispatch.

Residences Wanted

HOUSES NEEDED
We specialize in the sale of residences in the University City—Clayton district, and offer constant attention to your property, reliability, integrity and the assurance of getting the best price possible for your house. Over 50 years in business.
ALBERT G. BLANKE R. E. CO.
711 Chestnut Realtors MA. 3046

RESIDENCE Wt.—9-room residence in West End or Parkview; 2 or 3 baths; give particulars. Must be bargain. Box K-179, Post-Dispatch.

RESIDENCE—6 or 7 rooms, must be modern; located in University City, Clayton or Richmond Heights; will pay cash for bargain. Box L-316, Post-Dispatch.

Suburban Property Wanted

RESIDENCE Wtd.—In Webster or vicinity. Box B-81, Post-Dispatch.

SUBURBAN SALES

Unusually Attractive Bungalow
Five-room new brick, modern in every respect; real fireplace, stone mantel, tile bath with shower, tile wainscot in kitchen, large back porch, cabinet sink together with built-in entrance hall, beautiful shade trees, 60-foot front, on concrete street; location convenient to everything; very reasonable price and easy terms. Better see it today; drive out St. Charles rd. to Lackland, then south on Lackland, to car tracks at Midland, then west to 9017 Midland. Fred G. Borgschulte, 8411 Lackland, at St. Charles rd. WAbash 1109

NEW HOME BRIARCLIFF
A beautiful, new residence in process of construction, having 4 master bedrooms, 2 baths, 2 maids' rooms and bath on the second floor; salesman at Ladue rd. entrance 2 to 5 o'clock.
A. T. Terry, Son & Co.
111 N. 7th.

Wonderful Location for Home or Investment!
NICE HOME WITH 9½ ACRES ON BUTLER HILL ROAD, CLOSE TO SCHOOL. RIPE FOR SUBDIVISION. PHONE MR. KELLER OR MR. MUELLER. FL. 5600 FOR APPOINTMENT TO SHOW YOU THIS OUTSTANDING BARGAIN.
NAHN-HEBERER RLTY.,
3415 S. Kingshighway.

514 COUNTRY HILLS DR. (Manchester road, 1 block west of Rock Hill road, then 1 block south.) 1½-story modern 5-room home; newly decorated. Open. Inspect today.
LACLEDE BOND & MORTGAGE CO.

5-ROOM MODERN BUNGALOW
3-Room Cottage on Rear of Lot.
Price $3500
1338 Woodruff — 2 blocks east of Ferguson. Call Mr. Burs, WA. 2999
8104 St. Charles Rock Rd.
Dickmann R. E. Co., 623 Chestnut

BUNGALOW FOR SALE
In Pasadena Park; exceptional bargain; small down payment, balance like rent until paid; no loan commission. See this bargain today. OPEN TODAY.
GEO. N. McDONALD,
339 North Hills Dr. EV. 5550.

ONLY ONE LEFT
New 5-room brick bungalow; tile bath and kitchen, hardwood floors, furnace; lot 40x160; on concrete road, close to car and schools. PRICE $4450; terms reasonable. Located at 2492 Brown road.
JOHN H. ARMBRUSTER AND CO., 8854 St. Charles

Lots Wanted

LOTS WANTED AT ONCE
Giv best prices. Box W-322, Post-Dispatch.

LOT Wtd.—Cash for cheap lot in Walnut Park. Write 6903 Edison av.

LOT Wtd.—Suburban, reasonably priced, must have shade trees. Box R-94, P.-D.

VACANT WTD.—Building lot, 35 or 50 feet; St. Louis Hills; must be right price. Pay cash. Box K-120, Post-Dispatch.

REAL ESTATE—WTD. TO BUY

Bungalows, Cottages Wanted

FRAME BUNGALOW Wtd.—4 or 5 rooms, south; can pay cash. GR. 2649.

HAVE buyer for cottage, northwest; will pay cash. J. M. LEVI & CO., Chestnut.

LOOKING for 5 or 6. Please submit details. Box K-168, Post-Dispatch.

MODERN 5-room brick bungalow, from owner. South, not over $5000; all cash. Box K-338, Post-Dispatch.

WANTED—Cottage or flat, 4 rooms, bargain only; from owner. LA. 7077.

WILL buy at once 6-room bungalow, hot-water heat, prefer South Side; not over $6500. Give full details as to location, price, terms. Box K-62, Post-Dispatch.

WILL pay all cash for big bargain in 4 or 5-room bungalow; agents don't answer. Box B-327, Post-Dispatch.

Business Property Wanted

DRUG STORE LOCATION Wtd.—Will trade in modern residence, 2315 Russell and assume or pay cash difference. MA. 4111. DICKMANN, 623 Chestnut.

Flats and Apartments Wanted

DOUBLE or single flat wanted; will pay all cash; give price, rents, address. Box K-53, Post-Dispatch.

DOUBLE flat wanted in trade for 5-5 flat near Baden-Alaska. Box K-150, P.-D.

FLAT Wtd.—4 or 5 rooms, south; good neighborhood; pay cash. Box K-180, Post-Dispatch.

FLAT Wtd.—Modern, 2-family, 5 rooms, south or southwest; bargain for cash. Fred C. Mueller, Columbia, Ill.

FLAT Wtd.—4-family; must have 2 full bedrooms; can pay $2000 cash. Box K-56, Post-Dispatch.

FLAT Wtd.—3 or 4 rooms, South Side, for cash. Box K-110, Post-Dispatch.

FLAT Wtd.—Double, by private party. Box B-184, Post-Dispatch.

FLAT Wtd.—4-family, modern; cash. W. G. DROZDA, 4006 Chouteau. NE. 0378.

HAVE all cash to buy modern single or double flat; must be south; no agents. Box K-130, Post-Dispatch.

MODERN—4-6 or 5-5 single, good neighborhood, south or southwest. Box K-187, Post-Dispatch.

HAVE cash buyer for single flat west. J. M. LEVI & CO. MAin 2968.

SMALL DOUBLE FLAT Wtd.—South; private party. RI. 4353W.

WANT 3 or 3 new double flats, trade cottage or small tenement, clear, and pay cash difference. Box L-159, Post-Dis.

WANT a 3-4 room single or double in good district, south side. Box K-346, P.-D.

HOUSES NEEDED
We specialize in the sale of residences in the University City—Clayton district, and offer constant attention to your property, reliability, integrity and the assurance of getting the best price possible for your house. Over 50 years in business.
ALBERT G. BLANKE R. E. CO.
711 Chestnut Realtors MA. 3046

RESIDENCE Wt.—9-room residence in West End or Parkview; 2 or 3 baths; give particulars. Must be bargain. Box K-179, Post-Dispatch.

RESIDENCE—6 or 7 rooms, must be modern; located in University City, Clayton or Richmond Heights; will pay cash for bargain. Box L-316, Post-Dispatch.

WILL pay all cash for big bargain in 4 or 5-room bungalow; agents don't answer. Box B-327, Post-Dispatch.

St. Louis Country Club Grounds
We are offering one of the handsomest homes in this exclusive section. For full particulars see

A. TERRY, SON & CO.
111 N. 7th St.

HERE'E A REAL BUY
8 rooms and sunroom; modern; fine condition; 2-car garage; trees and shrubbery, large corner lot; 6567 Curtis pl. See sure; sacrificed; open; easy terms.
KORTE, 2171½ Chestnut. MA. 4258.

MOVING TO CALIFORNIA
Sacrifice modern 6-room bungalow; facing St. Bellefontaine rd.; 2 acres of ground; lots of fruit, grapes; large chicken house; two garages.
H. & K. RLTY. CO., EV. 8092.

14 ACRES
About 2 acres in lake, 2 club houses, well water; not far to school. Price $2500; terms reasonable. Located about 1 mile northeast of Virgus, Mo.
JOHN H. ARMBRUSTER AND CO., 8854 St. Charles

4 ACRES and 4-room house at St. John's Station; must sell; also 37 acres, Link rd., ½ mile north of Olive Street rd.; will divide.
C. F. PRANTE, FL. 5600 or RI. 3935W.

BUNGALOW—6 rooms and sleeping; porch, all on one floor; ultra modern, one acre lot, all fenced, beautiful oak trees, close to street car.
FRANKLYN E. MEYER CO.
6557 ENRIGHT AV. PA. 3390.

You Will Like This
3901 Carson rd., 5-room modern frame house, lovely yard; garage; lot 50x165; the kind of home you will want to own; $4500.
R. A. THOMPSON R. CO., PA. 0141.

AT AFTON.
7½ acres, 6-room house; water; electricity; furnace.
FEDERER, 2610 Gravois av. PR. 1519.

COUNTY HOME OR FARM.
Mississippi River Bluffs, ravines, springs, lake, creek, forest, modern improvements in tracts from 20 to 300 acres on super highway, only 20 miles south. Inspect today. Drive 2 miles past Barnhardt, Mo., turn into Glen Park road at junction, turn left to Kriz house on top of hill or phone him at:
FEDERER RLTY CO., 2610 Gravois av.

A REAL BARGAIN.
2 corner lots in Park Ridge addition; owner is anxious to sell.
FRED L. KERTH RLTY. RAn. 8047.

ONLY TWO LEFT
NO MONEY DOWN
NEW BUNGALOWS
In over 20 years of real estate selling never have we offered new property with no down payment. Sounds inconceivable; lifetime opportunity; good credit and steady job is all that is needed. Originally sold for $5000, now offered at $3190. No money down, 8-year mortgage. PAYMENTS ONLY $30.95 PER MONTH FOR ALL PRINCIPAL AND INTEREST. Beautiful 5-room efficiency brick, select oak floors, tile bath, built-in tub, American furnace, cedar closets, shades, screens, large lots, garages included. Beautiful Normandy. HOW TO GET THERE: Natural Bridge to 7300, turn right at Florissant, 3 blocks to Bermuda, then right on Bermuda to Santa Monica, then east to 7602.
GOING FAST—ACT NOW—TODAY
GLICK, N.W.Cor.8th & Chestnut MA. 4182

MISSISSIPPI VALLEY TRUST CO.
BEAUTIFUL COUNTRY ESTATE.
Comprising 44½ acres of beautifully wooded and landscaped grounds. Improvements consist of an unusually well constructed 2-story stucco on tile residence; tile roof; cork insulation, copper gutters and downspouts, metal weather stripped; 1st floor has spacious reception hall, large mahogany paneled living room with open fireplace, music room, dining room, breakfast room, large pantry with built-in refrigerator, kitchen and maids' dining room; 2nd floor has 6 bedrooms, 4 tile and marble baths, sewing room, and storage room; 2large recreation room; lavatory, wine cellar and complete laundry in basement; hardwood floors throughout; hot-water heat; oil burner; garage for 7 cars with 6 rooms and bath above; gardener's cottage of 4 rooms and bath, barn, chicken house, etc. For full details regarding location, price, and appointment to inspect, see
MISSISSIPPI VALLEY TRUST CO.,
CEntral 7830 Broadway and Olive.

$4250.00
Our houses will stand the most rigid inspection. You owe it to yourself and family to get a home that will stand the test of years and be comfortable in all kinds of weather. These five-room brick bungalows are modern throughout, with shower and tile bath, tile walls in kitchen, hardwood floors, furnace, full length copper screens, sewers, sidewalks, yards sodded, etc. Nothing extra—all in the purchase price. Easy terms can be arranged. Buy direct from owner. Fred G. Borgschulte, 8411 Lackland at St. Charles rd. WAbash 1109.

2½ ACRES, $1500.
Rolling ground, fine ravine, restricted district, rock road, water and electric available; walking distance of grade and high schools; 20 minutes from car. We will build and finance, 20 years to pay.
HENLEY CO., REALTORS, Kirkwood 800

LOTS OF LOTS
We have a large selection of vacant lots, all sizes and locations; prices from $300 to $2500, if you contemplate building, see us for your lot; we also build and finance. See Emmons with
FRANKLYN E. MEYER CO.
6657 ENRIGHT AV. PA. 3390.

LARIMORE RD., 18—Five rooms, modern, shrubbery, trees, 50x250, 2-car garage, $3500. Open.

LOT in Fair Oaks; covered with beautiful oak timber; priced right.
FRED L. KERTH RLTY. RAn. 8047.

LOT—At Crystal Lake Park, 50x100. CRystal 2327.

NEW bungalow; 1 acre of ground; Ringer and Telegraph rds.; open.
JOE A. MUELLER, FL. 5600.

ONE ACRE, 5-room modern; orchard, fronting Manchester rd.; bargain; see owner, J. E. Schnarr, Grover, St. Louis County.

509 W. Polo Dr.
Old Country Club Grounds.
Large wooded lot; brick Colonial home, 10 rooms, 3 baths. Price should appeal to prospective buyers. Call for appointment to inspect.
Edward L. Bakewell
118 N. 7th
CHestnut 5555

9044-46 ST. CHARLES RD.
Tavern and bungalow; water, gas, electric, garage, finished basements; 96 feet on road; sidewalk and street made. Close to everything. Owner leaving city says sell at the low price of $4500. Terms on part.
JOHN H. ARMBRUSTER AND CO., 8854 St. Charles

4632 TIEMANN
Modern 4-room frame bungalow. See it.
FEDERER 2610 GRAVOIS PROspect 1519

23 WARSON ROAD
(Overbrook Estates)
Magnificent new Colonial Residence, 8 rooms; beautiful setting on 1½ acres; the construction and planning of this home would please the most discriminating; drive out Manchester road to Old Warson road; north on Old Warson ½ mile; then west to property.
Open 9 to 5, salesman on premises.
Petersen, CA. 5800, or Mr. Moakley, Edw. R. Love Realty Co., 704 Chestnut, MAin 1207.

WE BUILD AND FINANCE
Get our prices and terms; look at 10600 Lackland; will duplicate brick or frame. Very reasonable. Drive out Page to Link, north to Lackland, east ½ block.
FRANKLYN E. MEYER CO.
6657 Enright av. PA. 3390.

WHEATON, 2802 N.—4-room brick, modern; fruit and shade trees; bargain; open any time. WAbash 1136W.

Acreage

OLIVE STREET ROAD, $7950
Over 3 acres and 7-room house; bath; electric; county water; plenty fruit and shade trees, grapes, good barn; garage and summer kitchen. Bus service from Delmar loop, east of Warson rd.
B. H. STOLTMAN R. E. CO.,
4003 Chouteau. NEwstead 1091.

Clayton Road Acreage
For sale; n. e. cor. Clayton and Straub rds., 34 acres; low price; easy terms.
BREITT & NAUMER REALTY CO.,
CEntral 8484. 106 N. 8th st.

ONLY TWO LEFT
NO MONEY DOWN
NEW BUNGALOWS
In over 20 years of real estate selling never have we offered new property with no down payment. Sounds inconceivable; lifetime opportunity; good credit and steady job is all that is needed. Originally sold for $5000, now offered at $3190. No money down, 8-year mortgage. PAYMENTS ONLY $30.95 PER MONTH FOR

YOU ARE CORDIALLY INVITED TO VISIT THESE

MODEL HOMES

ERECTED AND OFFERED FOR SALE BY MEMBERS

FEDERAL HOUSING ADMINISTRATION
MODEL HOME ASSOCIATION

IN ST. LOUIS:

Ridgeview Park—N. W. St. Louis on Grape Ave. 5-room bungalow. Mrs. Olga Van eusen. PR. 1222.

Woodbine Court & Gresham Ave.—S. W. corner. English design 2-story brick. Federer Realty Co., agents.

St. Louis Hills—5472 Murdoch. 7-room ultra-modern brick residence. R. R. Lambert Construction Co., agents. 3947 McPherson. FRanklin 1040.

IN ST. LOUIS COUNTY:

Country Life Acres—¾-mile west of Ballas Road on Clayton Road. American Colonial, 10 rooms, 3 baths, year 'round air-conditioned, 2 acres. Dr. F. M. Barnes Jr. JE. 6504.

Warson Terrace—East side Huntington Drive at Warson Rd. 7 rooms, 3 baths—American Colonial. S. C. Harvey. RA. 8289.

Kirkwood—S. w. cor. Clemens and Goethe, 5-room Colonial country style; lot 120x105. Dubinsky Realty Co. MA. 2757.

Kirkwood—901 N. Kirkwood Road, cor. Garden Lane. 7 rooms, American Colonial, 2 baths. T. L. Johnson. PA. 4236.

Pasadena Hills—7270 Ravinia Drive. 4 bedrooms, 2 baths. Strict English. Moresi and Nauman. FR. 4242.

University City—7448 Gannon, east of Hanley. English bungalow, 8 rooms, 2 baths, large rathskeller, lot 60x152. Erector Realty Co. CA. 8398.

Deer Creek Village — Fair Oaks Drive. True Georgian style. 5 bedrooms, 4 baths. Berkley Construction Co., CAbany 0233.

Bellefontaine—18 June Drive in Lincrest, 6-room English brick bungalow. Manske & Rotty, architects. Edw. L. Kuhs R. E. Co., agents and builder. EV. 5960.

Bel-Nor—North side Clearview Drive. Air-conditioned 2-story brick. Harold C. Simon. CO. 4703.

Miniatures of These Model Homes on Display at Stix-Baer-Fuller (Second Floor)

SUBURBAN PROP. FOR SALE

University City

University City Homes Don't Miss These Bargains

OPEN SUNDAY, 1 TO 6 P. M.

7317 Maryland Drive; beautiful 9-room house with large living room, sunporch, 2 baths; oil heat, double garage. Lot 85x192. One block from Clayton High School.

337 Westgate; west of Skinker, south of Delmar; 8 rooms; 4 bedrooms; large living room with fireplace; 3rd floor attic; heater heat; beautiful setting; terms. Don't miss this chance for a home. Near Washington University.

GREULICH, GRAND AND SULLIVAN
Open Monday Evenings Until 9 P. M.

You Missed This House

Last Sunday because you couldn't find it. Directions: West on Delmar to Purdue (7300), south 1 block to Teasdale, west one block to 575 Stratford; 4 bedrooms, large living room, facing south; highly attractive decorations throughout, paneled walls, parquet floors, rathskeller, oil heat. Convenient location. Open Sunday and evenings.

Cyrus Crane Willmore Organization, Inc.
4723 DONOVAN. FL. 0460.

JUST COMPLETED

NEW COLONIAL

7366 Chamberlain

A REAL BARGAIN.

A. G. BLANKE R. E. CO.

D.R.B REALTORS

Finest New Home in University City

7357 COLGATE—OPEN TODAY.

Six large rooms, newest idea in combination kitchen and breakfast room, beautiful gum woodwork throughout; knotty pine rathskeller; air-conditioned heat.

DIMMITT-RICKHOFF-BAYER, STer. 1314.

Attractive Colonial

Consisting of living room, dining room, breakfast room and kitchen first floor, 4 bedrooms and 2 baths second floor; rathskeller and large porch; 2-car garage. See this attractive home today. 7749 Gannon at Hanley.

JOHN P. HI. 2610 **DOLAN** REALTY CO. INC.

CASH UP

70xx Lindell, 8 rooms, 2 baths, large lot, shade trees; small down payment, balance like rent.

H. O. BYRD, GArfield 3164.

HARD TO PLEASE?

Let us show you 73xx Colgate, 6-room residence, as modern and pretty as anything you'll ever find; $11,000; easy terms.

R. B. THOMPSON CO., PA. 0141.

Just Being Completed

Attractive English residence; every modern convenience; 7 rooms and sunroom. Open Sunday. 7168 Cambridge.

JOHN P. HI. 2610 **DOLAN** REALTY CO. INC.

PARKVIEW HOME, $12,750.

10 rooms, 2 baths; canvas walls; $1400; air-conditioned; oil burner; 2-story brick garage; perfect order; must sell. Box K-57, Post-Dispatch.

RESIDENCE BARGAIN

TO CLOSE AN ESTATE.

6621 Waterman, 10 rooms, 2 baths; 2-car garage; hot-water heat; near churches, schools, car lines and busses.

McMENAMY R. E. CO., 1308 N. Grand.

2 Wonderful New Homes

Totally different—one with paneled walls—another with early American finish. University City and another exclusive subdivision—both priced right. One, $10,500; and the other $12,500. Ft. 1313. Harry Newman, Inc., 8301 S. Kingshighway

FIVE YEARS AHEAD.

6-room colonial, new. Open today. 7315 Drexel dr.

BEAUTIFUL 5-room single flat. University Park; bargain price; will consider trade. Box K-14, Post-Dispatch.

Bungalow Just Finished

7133 CAMBRIDGE; HOME BEAUTIFUL; PRICE LOW; 7 LARGE ROOMS, 4 BEDROOMS, SLEEPING PORCH, 2 BATHS, BREAKFAST ROOM, DANDY RATHSKELLER; GARAGE IN BASEMENT. JOSEPH H. SARLES, AGENT, COLFAX 7163.

7110 CAMBRIDGE—$9175

Owner left town; amazing opportunity to buy home below market.

SLONIM R. CO., 815A Chestnut. CE. 5563.

CARLTON, 7369—5 rooms and sunroom; strictly modern; steam heat, oil burner; lot 50x158; a beautiful home; very reasonable.

HENRY H. HAFFNER R. CO., RO. 9706.

7332 Cornell

Beautiful 4 bedrooms, having 2 full tile baths, extra lavatory, air-conditioned heat. This is one of the finest homes in U. City. Open Sunday for the first time.

CARLISLE BIRGE
1008 De Mun (at Clayton rd.) ST. 2133

PRICE REDUCED

7356 CORNELL AV.

7 rooms, 2 baths; 2-car garage; convenient to schools; financed with 15-year loan.

E. A. BOKERN CO., 317 Fullerton Bldg.

DELMAR, 7444—6 large rooms, all modern; 8-car brick garage; this is a bargain

SUBURBAN PROP. FOR SALE

University City

NEW COLONIAL HOME

7334 CHAMBERLAIN AVE.

JUST FINISHED

You will be pleased with this cozy home, consisting of 6 large rooms, 2 screened porches; the very last word in modern appointments. Convenient to schools, churches, parks and transportation. Your inspection invited today from 10 a. m. to 7 p. m.

EUGENE J. ALTHEIMER, WILLIAMS & CALMER, INC., 817 Chestnut st.

7805 CORNELL

BEAUTIFUL 6-ROOM COLONIAL HOME

Highest lot in section; good construction; large recreation room; lots of closet space throughout. Rathskeller, 2-car garage; an ideal home; complete landscape. Open.

A. J. MEYER & CO. 3606 Gravois
PR. 5322-23

NEW—6-ROOM HOUSE OPEN?

7847 Cornell; extra washroom; figured gum trim; insulated and stripped.

CA. 4751. RALPH S. DUKE, 7640 Delmar.

DARTMOUTH AT 40—2-FAMILY FLAT

6 rooms, tiled bath, oil hot-water heat; rathskeller; stoves, fixtures; garage.

PRICED LOW TO SELL NOW

MORRIS AUG. CO., 826 Chestnut.

FORSYTHE BL. frontage, $20 front foot. University City's best buy. CA. 4404.

IRMA, 1024—4 rooms, hot-water heat; low price. CA. 7573.

1058 Jackson

Only 15 months old. Oil burner and rathskeller. 65-foot lot. A bargain.

JOHN P. HI. 2610 **DOLAN** REALTY CO. INC.

LEONA, 1037—6-room brick.

B. A. THOMPSON R. CO., 5872 Delmar.

LOTS—69xx Raymond, 2; 40-foot streets made; only $25 per foot. COlfax 0266R.

LOT—40-ft. business; facing Heman Park; bargain. FA. 0141.

LYNN, 7549—6-room frame bungalow; convenience; close to school, car, bus; open Sunday. CO. 6342W.

7307 MARYLAND

4 bedrooms, 3 baths, recreation room; priced low for immediate sale. P. M. BARNES JR. JE. 6504, or FA. 6359. Or see your agent.

7324 MARYLAND

Beautiful 8-room home, 2 baths; 100x200; owner says sell.

CHAUNCEY P. HEATH CO., GA. 3164

D.R.B REALTORS

7301 Melrose

Brand-new English residence, 6 rooms, tiled kitchen, bath, and extra lavatory. A beauty. Priced right. Open today.

DIMMITT-RICKHOFF-BAYER. STer. 1314

MELROSE AV., choice lot, 100 feet east of Hanley; 50x158; $1400.

DROZDA RLTY. CO., 4006 CHOUTEAU.

MELVILLE, 410—6 rooms, modern; garage; owner will show you through.

J. W. BIGSON R. CO., 514 Wainwright Bld

7216 MOLLER AV.

4 and 5 room flat; oil burner; owner first floor; rent $40 second; large, shady yard; can be bought right.

BUTTS REALTY CO., 803 Chestnut st.

7052 PERSHING

Beautiful 7-room home; well built; oil burner; garage; terms; low price.

CHAUNCEY P. HEATH CO., GAr. 3164.

7740 Stanford

Brand new 7-room home; tile kitchen; full tile bath and extra lavatory; large recreation room; open porch on first and second floors; air-conditioned heat; 2-car brick garage. Open for inspection first time today.

CARLISLE BIRGE
1008 De Mun (at Clayton rd.) ST. 2133

6311 WESTMINSTER—REDUCED PRICE

Two baths; air-conditioned heat; canvas walls; 3-car garage; big trees; open.

JOHN GRETHER & CO., 722 Chestnut.

OLIVE, 7221—7 room, modern; garage; $7500. WISSMATH, 722 Chestnut.

PENNSYLVANIA 1221—5 rooms, 1 floor; modern; hot-water heat. LA. 9545.

SELL OR TRADE

1096 Purcell, just completed, 5 rooms, rathskeller; priced very low for cash or submit trade; one block west of Ferguson av. at Etzel; open. Inspect today.

HENRY H. HAFFNER R. CO., RO. 9706.

7806 Stanford

Just being completed; 5-room and breakfast room, extra lavatory, air conditioned. Price is lower than any building in vicinity.

JOHN P. HI. 2610 **DOLAN** REALTY CO. INC.

TEASDALE, 7450 — 5 rooms, sleeping porch; home loan. FA. 5647J; owner.

SEE THIS BEFORE YOU BUY

7461 Stanford av.; 6 rooms, price and terms will suit you; will consider trade for single or bungalow.

A. K. FEINBERG, 2914 Union. EV. 4900.

WILL SELL AT COST

New, beautiful Colonial 2-family apartment, 7343 Lindell; 6 rooms, 2 baths; open. Del-Lin Dev. Co., CA. 5800.

D.R.B REALTORS

Bargain at $7500

1227 Waldron; 6 rooms and sunroom, tile bath, hot water heat; lot, 50x150; pretty location; near park. Office open Sunday.

DIMMITT-RICKHOFF-BAYER, STer. 1314.

542 WARDER

Very attractive, 2-story brick residence; 6 rooms, breakfast room; 2-car garage; nice yard; lot 50x140; convenient to Delmar bus; stores; only $10,600; open.

WM. J. ABBOTT RLTY. CO., CHest. 8935

6633 WATERMAN—$11,350

9 rooms, 2 baths; first floor lavatory.

SLONIM R. CO., 815A Chestnut. CE. 5563.

SUBURBAN PROP. FOR SALE

University City

Open Today

D.R.B REALTORS

7430 Washington

This fine home, 6 rooms and breakfast room, 2 porches, extra lavatory, gas heat; 75-ft. lot. Owner transferred. Must sell. Inspect today.

DIMMITT-RICKHOFF-BAYER, STer. 1314.

Vinita Park

Attractive Bungalow

English 5-room matt brick bungalow; hot air heat, large lot. See this unusual value today. 8114 Washington avenue, Vinita Park, $100 west on Page avenue.

JOHN P. HI. 2610 **DOLAN** REALTY CO. INC.

Webster Groves

WEBSTER GROVES

Two Homes.
Immediate Possession—Easy Terms.

315 Oakwood Av., Webster Park

Belleview & Rock Hill Rd., Southwest

Corner, near Sherwood Forest.
For inspection, call

Edward L. Bakewell

CHestnut 5555, 118 N. 7th St.

HOUSE VS. HOME

They are very much alike on the outside, but this property is a real home because it has so many lovely inside features. Large tile porch, center hall, fireplace in living room, large dining room, breakfast room, tile kitchen, room with refrigerator, library, 2 bedrooms, tile bath, den and screened porch on first floor; 3 bedrooms and tile bath on second floor. Card room and bar in basement. Hot-water heat, oil burner; stationary tubs in laundry; attached garage, will hold four cars. Practically 100-ft. lot containing large shade trees. In that part of the Bristol School District which has been built up with beautiful homes due to the influence of Algonquin and Westborough Country Clubs. Only $11,500.

TREMBLEY-WILSON, RE. 0308.
Sunday, 225 S. Elm, REpublic 0776.

"JOY-HOMES"

FEATURE-HOUSE
ON
DISPLAY

Berry Road, Opposite Westborough Country Club
WILFORD P. JOY
REpublic 0149 or 4684

D.R.B REALTORS

WEBSTER BEAUTY,
511 HOLLYWOOD.

Perfect location on large shady lot, just south of Lockwood, 3 blocks east of Berry rd; this 3-year-old English residence of 6 rooms, and sunroom, tiled walled bath, kitchen and washroom is offered at a bargain price. Will exchange. See Sunday.

DIMMITT-RICKHOFF-BAYER, STer. 1314

WEBSTER HOME

735 Atalanta, Webster; nice 6-room home; bath, furnace; lot 50x150; must be seen to appreciate; owner leaving for Europe.

HAUSCHULTE R. E. CO., 2407 N. Broadway.

OUT-OF-TOWN OWNER SAYS SELL

7-room house, long living room, hardwood floors throughout, double garage; near street cars and schools; large lot; price only $4500. RE. 3881.

DRIVE BY TODAY

Well worth your attention:

315 S. Gore av., $12,750.
505 Hollywood, $11,500.
51 Rosemont av., $9750.
305 Simmons av., $4500.
706 West Big Bend rd., $4500.

TREMBLEY-WILSON. Webster Groves

Colonial Bungalow

Conveniently Located

Attractive home of 9 rooms, near schools, churches and transportation; 2 bedrooms and bath on first floor, and 3 bedrooms and bath on second floor; hot-water heat, gas fired. House is thoroughly insulated. 2-car garage. Lot 75x165. Large oak trees. 46 Jefferson Rd. Call REpublic 2400 and arrange inspection.

WEBSTER GROVES TRUST CO.

Interesting to an Exacting Purchaser

Almost new and exceedingly attractive English type house of 6 rooms on well-landscaped lot 50x168. 3 bedrooms and tiled bath on second floor; hot-air heat; garage. Attractive surroundings. 619 Fairview Ave. REpublic 2400.

WEBSTER GROVES TRUST CO.

520 MASON AV., WEBSTER GRO ...S

BUNGALOW BARGAIN, $2100

EASY TERMS CAN BE ARRANGED

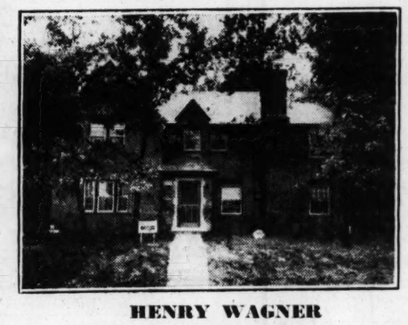
4-room frame and 2-room frame; water, gas, electric, garage; improvements in; near schools, church, stores and cars.

MORRIS AACH R. CO., 826 Chestnut.

SUBURBAN PROPERTY FOR SALE—University City

STIFEL

YOUR BIG OPPORTUNITY TO OWN A FINE HOME



HENRY WAGNER
Builder and Contractor

In a Most Desirable University City Location

at 7485 STRATFORD

3 Blocks South of Delmar

This magnificent brand-new home, exceptionally well built, is located on an attractive 75-foot lot with many beautiful oak trees. It has 6 rooms, all unusually large. The living room has a large luxurious fireplace. Has pleasing dining room. Breakfast room finished in knotty pine. Tile kitchen with many built-in features and lavatory on first floor. Three bedrooms and 2 tile baths on second floor. Has 2-car garage attached. Near both grade and high school. 7485 Stratford, near Hanley road. 3 blocks south of Delmar.

CAbany 6000 **Carl G. Stifel Realty Co**

SUBURBAN PROPERTY FOR SALE

LOCATION OF THE F. H. A. MODEL HOME IN "COUNTRY LIFE ACRES"



VISIT THIS HOME TODAY

AMERICAN COLONIAL RESIDENCE — Spacious living room, dining room, breakfast room, kitchen, powder room; Solarium and open porch, 1st floor, 4 bedrooms, 2 baths, sleeping porch; servants quarters with bath. Entire house is insulated and air conditioned. Financed under 20 year F. H. A. plans

RESTRICTED ACREAGE HOMESITES of two acres or more, high up on the ridge of the Missouri and Meramec watersheds, away from congestion and smoke and EASILY ACCESSIBLE to shopping districts, country clubs, schools and downtown St. Louis over RAPID TRANSIT HIGHWAYS.

F. M. Barnes, Jr. ● JEfferson 6504 or PArkview 6359
OR SEE YOUR AGENT

Webster Groves

HOMES IN WEBSTER GROVES

870 Clark Ave., 4 rms....$3750
582 Ridge Ave., 6 rms.—Special
414 Alma Ave., 5 rms... $6000
55 Summit Ave., 7 rms., 6750
505 Summit Ave., 6 rms., 9500
365 S. Maple Ave., 9 rms., 8500
REpublic 2400

WEBSTER GROVES TRUST CO.

UNIQUE HOME

526 HOLLYWOOD PL.

California bungalow; living room, dining room, sun parlor, kitchen, breakfast alcove, bath, bedroom and sleeping porch 1st floor; bedroom and den 2d floor; insulated; hot-water heat; oil burner; lot 50x173; large trees; close transportation and golf clubs. Priced for immediate sale.

HEMMELMANN-SPACKLER R. E. CO.
701 Chestnut St. MAin 1224.

D.R.B REALTORS

Sherwood Forest Bargain

LOT 120x258.

This owner-built home of 8 rooms, 2 baths, 2 sunrooms, can be sold below today's reproduction cost. Phone for details.

DIMMITT-RICKHOFF-BAYER, STer. 1314.

All of the pleasure of the suburban living will be yours at

566 Hollywood Pl.

5-room brick bungalow; attached garage; hot-water heat; 50-foot lot. Open today. By appointment during week.

FEDERER 2610 GRAVOIS
PR. 1519

TRIO REAL ESTATE APPEL

ANY OFFER

within reason would be accepted by the owner of a substantial 6-room house located in one of the best sections of Webster Groves. House in perfect condition; beautiful lot; and is financed in the H. O. L. C. at $41 per month. Call Theo. R. Appel, Real Estate, 46 W. Lockwood Av.

D.R.B REALTORS

5-ROOM BUNGALOW, LOT 28x121.

See Armin pl.; today, large trees, dandy home. Priced low for quick sale.

Office open Sunday.

DIMMITT-RICKHOFF-BAYER, STer. 1314

D.R.B REALTORS

NEAR COUNTRY CLUB.

475 S. Berry; 8 rooms, 3 baths, rathskeller; lot, 125-ft. front. Selling cheap. See this. Office open Sunday.

DIMMITT-RICKHOFF-BAYER, STer. 1314

SPECIAL OFFERING.

New 5-room, up to the minute, bungalows, with tile bath and breakfast room; ideal location with large lot, close to schools and transportation. See them today. Small down payment, balance like rent in 15 or 20 years. For particulars see

COTTON,
8005 Page, Corner Hanley Road.

HARDITH HILLS

One new 7-room colonial bungalow; now open; priced to sell. Call WEb. 4041.

BIG BEND, 334 E.—Modern home; bargain; 7 rooms, gas-fired hot-water heat; garage; will take lot in Webster Groves as part payment. Open.

MULLIN-WALTER REALTY CO., INC.

BIG BEND, 432 W.—8-room house with bath; furnace, hardwood floors; 2-car garage; acre of ground.

Geo. W. Ottenad Realty Co. MA. 1277.

BUNGALOW—701 Clark, open, 5 rooms, hot water, hardwood, breakfast room, cheap. RE. 0461.

BUNGALOW—611 Tuxedo, 5 rooms, breakfast room, hot water. RE. 0461.

BUNGALOW—5 large rooms, bath, furnace, porches, 2-car garage. RE. 0461.

GLEN OAK PL., 5—Brick residence, like new, 6 rooms, breakfast nook, vitrolite kitchen and bath, craftex walls, hardwood floors, hot-water heat, cedar closets; large lot; oak trees, shrubs, garage; beautiful location; at today's price. See owner.

LOAN is due. To forestall foreclosure owner will sacrifice his modern 2-story, slate roof, 6-room brick house; tile bath; oil burner; quick action necessary. For details see JAS. C. MORFIT, 718 E. Big Bend dr. REp. 3089.

LOT—50x125; south exposure, 3xx Arbor lane, $20 per foot. APEX RLTY CO., MA. 4860.

MODERN 6 rooms, sunroom, $6500; oil burner; lot 60x150. HOLLAND, 17 N. Gore.

BEAUTIFUL WEBSTER HOME, 501 E. Lockwood, cor. Bompart; 7 rooms, hardwood floors, hot-water heat; lot 60x200; garage. Real opportunity.

MA. 4111. Dickmann. 623 Chestnut

OAKWOOD, 606—6-room modern brick, 2 nice porches, lot 50x172; garage; $6500; terms. KAMP, CH. 8342.

330 PLANTHURST.

Colonial home of 7 rooms, sun parlor, breakfast room; large lot with oaks. See this attractive place just listed.

EDWARD L. BAKEWELL
118 N. 7th Street
CHestnut 5555

547 SHERWOOD DR.

Beautiful 9-Room Home

3 baths, corner lot; garage, 3 cars; it's exquisite and priced to sell.

CHAUNCEY P. HEATH CO., GAr. 3164.

TUXEDO, 645 (corner Bompart)—7-room house, garage. WEbster 3339.

Wellston

HOBART, 6338—5-room cottage, in good repair; priced under $1500, open Sunday p. m., or phone KI. 1093R.

WELLSMAR, 6315—4-family, frame flat, 3-room cottage; rent $60; price $2400. Gilmour.

BUNGALOWS AND COTTAGES
For Sale

WILL sell my 6-room brick bungalow in Webster Heights to reliable party with small down payment. Box K-345, P.-D.

BUNGALOWS—Suburban and city.

J. F. O. Keller, 3525 N. B'way. CE. 9447.

North

IT'S A HONEY BRICK COTTAGE $1875

3121 Fair is the coziest little brick home you ever saw, full concrete basement and bath.

One look and you will realize that this can't last long at this price.

ASSOCIATED R. E. BROKERS
822 Chestnut CE. 4801

Bungalow Bargain, $3400

8931 Annetta; 1 block east of Halls Ferry rd.; 4 rooms; hardwood floors; tile bath; garage; terms; open.

E. W. PRANGE & CO., FRanklin 4262.

BLAIR, 5224—3 rooms and bath; must be sold to close estate; $2000.

TOENISKOETTER RLTY. CO., 4005 W. Florissant. COlfax 4027.

COTTAGE—Brick, 6 rooms, bath, 2-car garage; screened-in porch; 2 blocks from Fairgrounds Park; $3000. Box R-8, Post-Dispatch.

They're Perfect—They're New

8441-8455 EDNA ST. (COR. McLAREN).

These attractive English bungalows have 5 large, cheerful rooms, with space for 6 rooms on 2d floor; all the new, delightful features found only in modern construction. You'll be pleasantly surprised at the price. Open daily.

HAROLD C. SIMON & CO., COlfax 7940.

3xxx Fair; 3-room frame; toilet; needs fixing; bargain; only $950. Terms. Hurry. BRANNER, RI. 5330.

FOURTEENTH, 3310 N.—4-room stucco cottage, bath, offer rushed.

KNICKMEYER-FLEER, COlfax 3425.

Who Wants a Bargain?

3129 N. Sarah; 5-room cottage, bath, big garage; near schools; see it at once; terms.

MALLINCKRODT, 1910—5-room cottage; fine order; want offer.

Eichenser, 4021 W. Florissant. CO. 1030.

PENROSE, 4117W—4-room brick; fine order; large garage; want offer.

Eichenser, 4021 W. Florissant. CO. 1030.

SEE THIS NEW BUNGALOW

4448 Rosalie; 5 beautiful rooms, modern in every respect; open 2 to 5 Sunday.

GRECKY RLTY., 1510 Cass. CH. 4143.

COZY LITTLE HOME

Taylor, 3217 N.—5 rooms, hot-water heat, hardwood floors, sealed-in garage; excellent condition. Don't fail to inspect.

KORTE, 7171½ Chestnut. MA. 4258.

TAYLOR, 4018 N.—5-room, two-floor brick bungalow; slate roof; reconditioned like new; furnace, garage; ready to move in; desirable residence location; best buy in town; terms.

A. F. JACOBS, 1023 N. Grand. JE. 7418.

TWENTY-FIRST, 4211 N.—Brick cottage, 4 rooms, bath, hot-water heat; garage; lot 47x120; real bargain; $2500.

H. P. WYATT, 2102 E. Grand. CO. 4133.

Northwest

YOU'LL BE SORRY

If you miss this exceptional bargain. Think of it—a lovely 5-room modern matt brick bungalow for only $3350; acquired under foreclosure; large lot, garage, side drive, splendid heating plant, tile bath, hardwood floors; terms $500 down, balance like rent; open today for inspection. See it today sure. See 2151 60th st., block east of Lucas and Hunt rd. at St. Louis av. Call EVergreen 8259.

DON'T PASS THIS UP

ST. ENGELBERT PARISH

Brand-new, 6-room brick; tiled kitchen and bath; strictly modern; steam heat; priced very low; see sure. 4875 Calvin.

KORTE, 7171½ Chestnut. MAin 4258.

Price Reduced, Must Be Sold!

Open Sunday From 2 to 5

5332 CLAXTON; 6-ROOM BUNGALOW; STRICTLY MODERN; WILL BE SOLD FOR JUST HALF OF ORIGINAL COST.

F. A. Sander Realty Co. CE. 8442

NEW BUNGALOW JUST COMPLETED

6055 N. Point Blvd., 5 large rooms, tile bath and kitchen; Hoosier unit; 7-8 hardwood floor; garage; 1 block from New Peter Herzog School. Low price. Open today, 1 to 5 p. m. See Mr. Speeking.

EDW. L. KUHS REALTY CO. JE. 3500

$500 CASH—$17.50 MONTHLY

5-room frame, modern, improvements; handy to schools and transportation; St. Phillip Neri Parish.

EDW. L. KUHS REALTY CO. EV. 5960

2 FOR 1

6346 Lena; beautiful modern matt brick bungalow; 5 large rooms; bath has tile walls and floor; large lot; side drive to garage. SMALL HOUSE IN REAR RENT FOR $10 MONTHLY.

H. & K. RLTY. CO., EV. 8092.

BUNGALOW—Pleasant, 1½-story, 5-room; every convenience; $4000. FOrest 5299.

BUNGALOWS AND COTTAGES
For Sale

Northwest

OWN YOUR HOME PAY LIKE RENT

All sold but one! Come out now and see 5389 Lee Avenue—new brick bungalow. Built-in kitchen cabinets, tile bath, furnace, etc. Price $2850. Directly across the street from Catholic Church. 1 block from transportation—Goodfellow avenue. Open! CAbany 0854 or FLanders 1313.

BUY HOME, $350 CASH

Down, has 6 rooms, bath, furnace, good condition; open for inspection. See 5708 ROOSEVELT PLACE. CEntral 9666.

A WALNUT PARK BARGAIN

6 rooms; 50-ft. lot; modern and convenient to schools and churches; a small down payment; terms.

OHMEYER REALTY CO., COlfax 2850.

Union and Florissant. Open Sunday.

BRAND-NEW—ONLY 1 LEFT

BEST BUY IN ST. ENGELBERT PARISH

5 rooms; beautifully designed; thoroughly modern; attractive price; buy now; values are increasing; 4611 Bessie; open.

KORTE, 7171½ Chestnut. MAin 4258.

ONLY $4750!!

ST. PHILLIP NERI PARISH

5-room brick, hardwood floors, tile kitchen and bath; garage; a real bargain. Mr. Klauber.

HENRY H. HAFFNER R. CO. RO. 9706.

A SPLENDID BUY

5038 Alcott; 5 rooms, modern; excellent condition; beautiful yard; good location.

KORTE, 7171½ Chestnut. MAin 4258.

ASHLAND, 51xx—Building larger home; will sell dandy modern 6-room bungalow for occupancy Dec. 1st. Box K-360, P.-D.

North

IT'S A HONEY BRICK COTTAGE $1875

3121 Fair is the coziest little brick home you ever saw, full concrete basement and bath.

One look and you will realize that this can't last long at this price.

ASSOCIATED R. E. BROKERS
822 Chestnut CE. 4801

Bungalow Bargain, $3400

8931 Annetta; 1 block east of Halls Ferry rd.; 4 rooms; hardwood floors; tile bath; garage; terms; open.

E. W. PRANGE & CO., FRanklin 4262.

BLAIR, 5224—3 rooms and bath; must be sold to close estate; $2000.

TOENISKOETTER RLTY. CO., 4005 W. Florissant. COlfax 4027.

COTTAGE—Brick, 6 rooms, bath, 2-car garage; screened-in porch; 2 blocks from Fairgrounds Park; $3000. Box R-8, Post-Dispatch.

They're Perfect—They're New

8441-8455 EDNA ST. (COR. McLAREN).

These attractive English bungalows have 5 large, cheerful rooms, with space for 6 rooms on 2d floor; all the new, delightful features found only in modern construction. You'll be pleasantly surprised at the price. Open daily.

HAROLD C. SIMON & CO., COlfax 7940.

3xxx Fair; 3-room frame; toilet; needs fixing; bargain; only $950. Terms. Hurry. BRANNER, RI. 5330.

FOURTEENTH, 3310 N.—4-room stucco cottage, bath, offer rushed.

KNICKMEYER-FLEER, COlfax 3425.

Who Wants a Bargain?

3129 N. Sarah; 5-room cottage, bath, big garage; near schools; see it at once; terms.

MALLINCKRODT, 1910—5-room cottage; fine order; want offer.

Eichenser, 4021 W. Florissant. CO. 1030.

PENROSE, 4117W—4-room brick; fine order; large garage; want offer.

Eichenser, 4021 W. Florissant. CO. 1030.

SEE THIS NEW BUNGALOW

4448 Rosalie; 5 beautiful rooms, modern in every respect; open 2 to 5 Sunday.

GRECKY RLTY., 1510 Cass. CH. 4143.

COZY LITTLE HOME

Taylor, 3217 N.—5 rooms, hot-water heat, hardwood floors, sealed-in garage; excellent condition. Don't fail to inspect.

KORTE, 7171½ Chestnut. MA. 4258.

TAYLOR, 4018 N.—5-room, two-floor brick bungalow; slate roof; reconditioned like new; furnace, garage; ready to move in; desirable residence location; best buy in town; terms.

A. F. JACOBS, 1023 N. Grand. JE. 7418.

TWENTY-FIRST, 4211 N.—Brick cottage, 4 rooms, bath, hot-water heat; garage; lot 47x120; real bargain; $2500.

H. P. WYATT, 2102 E. Grand. CO. 4133.

Northwest

YOU'LL BE SORRY

If you miss this exceptional bargain. Think of it—a lovely 5-room modern matt brick bungalow for only $3350; acquired under foreclosure; large lot, garage, side drive, splendid heating plant, tile bath, hardwood floors; terms $500 down, balance like rent; open today for inspection. See it today sure. See 2151 60th st., block east of Lucas and Hunt rd. at St. Louis av. Call EVergreen 8259.

DON'T PASS THIS UP

ST. ENGELBERT PARISH

Brand-new, 6-room brick; tiled kitchen and bath; strictly modern; steam heat; priced very low; see sure. 4875 Calvin.

KORTE, 7171½ Chestnut. MAin 4258.

Price Reduced, Must Be Sold!

Open Sunday From 2 to 5

5332 CLAXTON; 6-ROOM BUNGALOW; STRICTLY MODERN; WILL BE SOLD FOR JUST HALF OF ORIGINAL COST.

F. A. Sander Realty Co. CE. 8442

NEW BUNGALOW JUST COMPLETED

6055 N. Point Blvd., 5 large rooms, tile bath and kitchen; Hoosier unit; 7-8 hardwood floor; garage; 1 block from New Peter Herzog School. Low price. Open today, 1 to 5 p. m. See Mr. Speeking.

EDW. L. KUHS REALTY CO. JE. 3500

$500 CASH—$17.50 MONTHLY

5-room frame, modern, improvements; handy to schools and transportation; St. Phillip Neri Parish.

EDW. L. KUHS REALTY CO. EV. 5960

2 FOR 1

6346 Lena; beautiful modern matt brick bungalow; 5 large rooms; bath has tile walls and floor; large lot; side drive to garage. SMALL HOUSE IN REAR RENT FOR $10 MONTHLY.

H. & K. RLTY. CO., EV. 8092.

BUNGALOW—Pleasant, 1½-story, 5-room; every convenience; $4000. FOrest 5299.

BUNGALOWS FOR SALE—North

GREULICH'S NEW BUNGALOWS READY

IN INGLESYDE ON PARK LANE

180 Homes Sold in This Location

5 rooms, air-conditioning, side drives, Greulich Construction. This is the last beautiful bungalow location in North St. Louis. Open from 9 a. m. to 8 p. m., west of Riverview Drive and north of Florissant Avenue.

Visit Inglesyde See 1935 Styles

GREULICH GRAND & SULLIVAN
PHONE COLFAX 0486

BUNGALOWS FOR SALE—Northwest

READ THIS!

Bargain Hunters & Speculators

WALNUT PARK SPECIAL

No extras for terms, 2 blocks from street car, ½ block from bus and service cars direct to town. Today's outstanding buy. Write owner for appointment to inspect.

Box B-399, P.-D.

7-room house; rock foundation; toilet and bath.... $800

50 feet ground; street; alley and sidewalk made; lot worth $30 foot $1500

New shingle job, cost owner $700

Sale Price—Total, $3000

Northwest

6313 LAURA

Attractive bungalow in A1 condition at our quick sale price, $3000; terms.

CARL G. STIFEL. CEntral 4770.

6029 LUCILLE—BARGAIN

Frame bungalow, modern; 2-car garage. Gov't. loan. Payable $17.96 monthly.

EDW. L. KUHS REALTY CO. JE. 3500

5355 LOTUS

4-room brick, bath, furnace; excellent condition; open today; inspect; only $3500. WM. J. ABBOTT RLTY. CO., CH. 8935.

OFFER WANTED—5353 LOTUS AV.

Modern 5-room cottage; remodeled; gas burner; hot-water heat.

A. K. FEINBERG, 2914 Union. EV. 4900.

LUCAS-HUNT and ST. ANDREWS.

Well-built bungalow; 5 large rooms; with unfinished 2d floor; on corner lot 106x160; reasonable on terms.

McDONALD, 1111 Chestnut, MAin 0142.

LONG TERM LOANS

MAFFITT, 5526 — Cozy, modern, 4-room brick bungalow and garage; open; inspect today.

LACLEDE BOND & MORTGAGE CO. 714 Chestnut.

SEE THIS BEFORE YOU BUY—5-ROOM MODERN BUNGALOW—$3900.

4747 Maffitt; hardwood floors, tile bath, furnace, garage; ills a buy.

A. K. FEINBERG, 2914 Union. EV. 4900.

48xx NORTHLAND

5-room brick; furnace, bath; 2-car garage; in fine condition; best offer will buy.

P. J. SLATTERY REALTY CO., JE. 3322.

NORTH POINTE, 5024—Beautiful 6-room, sunroom, hot-water heat, bath, garage, side drive.

HARTWIG-DISCHINGER. FR. 2943.

D.R.B REALTORS

Today's Biggest Bargain

New Bungalows, $6150

5965 ASTRA AVE.

Beautiful 5 rooms, all one floor; tile kitchen and bath; hot-water heat; rathskeller; large screened sleeping porch. One block north of West Florissant, east of Goodfellow. Open today.

DIMMITT-RICKHOFF-BAYER. STer. 1314

RELF, 4019—5 rooms, bath, hot-air furnace, $2500.

GIRALDIN BROS. R. E. CO., 813 Chestnut

BLESSED SACRAMENT PARISH, 6 rooms, modern; bargain. Box F-104, P.-D.

BUNGALOW—Modern 6 rooms, hot-water heat and oil burner; convenient to churches and schools; will sacrifice; no agents. RO. 3323.

BUNGALOW—6-room, northwest; want 4-4 room angle, northwest. HAAKE. FO. 2284

CALVI

ALOWS FOR SALE—North



NEW BUNGALOWS READY



ON PARK LANE

ir-conditioning, side drives, Grau- ruction. This is the last beautiful ocation in North St. Louis. Open m. to 8 p. m., west of Riverview north of Florissant Avenue.

Visit Inglesyde See 1935 Styles

ICH GRAND & SULLIVAN PHONE COLFAX 0486

OWS FOR SALE—Northwest

S!

Bargain Hunters & Speculators

NUT PARK SPECIAL

7-room house; rock founda- tion; toilet and bath. $800
50 feet ground; street; alley and sidewalk made; lot worth $30 foot $1500
New shingle job, cost owner $700
Sale Price—Total, $3000

-D.

South

ion at our s. l 4770.

IN ar gar- $17.96

JE. 3500

ellent con- nly $3500. CH. 8938. US AV. eled; gas

EV. 4900. EWS. oms; with lot 106x

Ain 0142. Cozy. rick bun- open; in- AGE CO.

-ROOM 3900. tile bath,

EV. 4900.

D ur garage; ll buy. JE. 3322. ll 6-room, garage,

2943. bath and FR. 6173.

ALOW Laran; 2- loned; lot ke lot in before

LIVAN.

TION dern; with ow; price l Bridge.

hardwood our'; own- 5572-73 room, vitro- ace, brick

2943. tage, hot- without 75. modern JE. 9003.

BLVD. to 9:00. galow. reen 4990

ALOW. m Wal- ed with E. 3500

EE n; a real 586.

and fur- Y CO., 3993.

50 tile bath;

MU. 7370. furnace;

2943. dern, hot- roof, 3- 2943. ow 5-room e $5500. gs all in- off. Open

0420.

OWS on Good- -room. floors, etc rms easy. ent. For 4527.

WS rganford; le bath, ce; open. Ain 2813

trade for GRAND 2400

OW ROOM

of Shaw's arrange- 1st floor, rfect con- decorated priced at f desired.

tors, 6125.

to Gray- Y. RI. 4310

7 rooms, pen Sun- estnut st. FENSES. ighborhood ion. See n 3-room

2165. frame; 6 H. 3144.

BUNGALOWS FOR SALE

Marvelous SAVINGS!

FOR BOTH NORTH AND SOUTH ST. LOUISANS

SEE TO-DAY



READ THESE FEATURES
- Large Rooms.
- Utility Kitchen Sink.
- Beautiful Tile Kitchen and Bath.
- Concrete Streets, Alley, Sewers All in and Paid For.

GREATEST HOME VALUE IN ST. LOUIS

$500 CASH

Monthly Payment Less Than Rent Including Principal and Interest

8650 ORIOLE AVE. at McLaren—1 Block East of Riverview Dr.

5338 LINDENWOOD 3 Blocks West of Kingshighway 1 Block North of Chippewa

BALL LUMBER & SUPPLY CO. EVergreen 9715 WYdown 0666

South

SUNGALOW—4-room brick, very modern, off Gravois; $4200. Offer. Riv. 4898.

SUNGALOW—5-room modern, St. John's Parish; only $5000. Box K-188. P.-D.

SUNGALOW—Near Bevo Mill; 5 rooms; old couple must sell. RIverside 5150.

SUNGALOW—5 and glassed sunroom; very good buy. PRospect 3535.

SUNGALOW—7-room frame, modern, lot 50x150; 4 garages; $3000. PR. 2322.

SUNGALOW—Lady Sorrows, 5-room, modern, $5100; bargain. Box K-185. P.-D.

SUNGALOW—5-room modern brick; near Dewey-Osceola; $4500. PRospect 3535.

SUNGALOW—4 rooms, bath, furnace, off Gravois; $2650. Riv. 4898.

$200 DOWN

3728 California; 5-room brick house in A1 condition; price $3500; open.

CAROLINE, 2738—$2200; 6-room brick cottage; bath; garage.

SACRIFICE TO CLOSE ESTATE.

4007 Cecil pl., real bargain. Open for inspection, $2500.

FRITZ-FISCHER, 2620 Cherokee. GR.4072

CHIPPEWA, 2736—7-room residence, can convert for store; cheap. RI. 4898.

CHRISTY PARK HOME

3456 Christy; 6-room home, fronting park; fine condition; $3450; open.

DON'T MISS BARGAIN.

116 E. Cleveland; 5 rooms, hot-water heat, bath, garage for 3 cars; separate entrance for second floor. Price $2150.

CONCORDIA, 40xx — 3-room bungalow, bath, furnace, garage, $2150; easy terms. FRANCIS. Riv. 4300.

BEAUTIFUL 6-ROOM BUNGALOW

3465 Connecticut; hot-water heat; vitrolite bath; garage; price right; terms.

A. R. FEINBERG, 3914 Union. EV. 4900.

COTTAGE—$3900; 5 rooms; bath; furnace; garage; large lot; north of Bates, east of Grand. PRospect 3535.

COTTAGE—Brick; 5 rooms, bath and sun porch; near St. Cecelia Church. Box N-344. Post-Dispatch.

DEWEY, 4423—4 rooms, hardwood floors, modern, garage; call us for card admission. RENGEL-WEBER, LAc. 9544.

3634 DUNNICA AV.

Owner says "Sell." Take advantage of conditions and pick up this bargain. See it today.

FEDERER 2610 GRAVOIS PRospect 1519

MUST SELL—WANT OFFER.

4042 East Iowa, 4 rooms, $4250. Get card admission. Box K-165. Post-Dis.

CONVENIENT LOCATION

4222 Fassen; 5-room brick, hot-water heat; 2-car garage; price for action. HARTMANN-HEINRICH. LA. 2165.

3939 FAIRVIEW

6-room modern bungalow, beautiful sunroom, many built-in features, only 3 years old; a real sacrifice; terms. Open 2 to 5.

PHIL RAU RLTY. 5139 Shaw. GR. 8282

THIS HOME—ONLY $1000

3239 Gasconade; two nice large rooms, near Broadway car; the lot alone is worth this price. Act quickly. YECKEL-EARICKSON, 3542 GRAVOIS.

A Real Home

6 rooms and sunroom, 2-car garage; 1 block from Grand and Meramec. Reconditioned throughout. A real buy. See 4233 Grace today.

JOHN P. DOLAN REALTY CO. INC. FL 2610

GRAND, 8617 S.—Frame bungalow, five rooms; wonderful buy; $1600; will make terms like rent. PR. 1954.

GRAVOIS-QUINCY—4 nice rooms, hot-water heat; $4450. LA. 7441.

GRAVOIS-WANDA—5 rooms, one floor; modern brick bungalow; $4750. LA. 7441.

LOOK AT

4095-97 Haven; 3 and sunroom bungalow; a nice home and income for one who is wise enough to

BUY NOW

To inspect call Feuerborn FL. 5600.

NARNHERBERER R., 3415 S. Kingshighway.

HOLLY HILLS BUNGALOW.

Must sacrifice nice 6 and sunroom, thoroughly modern bungalow; hot-water heat, vitrolite kitchen, side drive; 2-car garage; want quick deal. Box K-118. P.-D.

HUMPHREY—5 rooms, modern; leaving city; act quick; $3250. LAclede 7440.

Brick Bungalow, Only $3750

4436 Itaska; 4 nice rooms, bath, furnace; thoroughly reconditioned, decorated and painted. A fine buy.

OPEN 2 TO 5 P. M.

YECKEL-EARICKSON, 3542 GRAVOIS

ITASKA, 4335—Modern 5 and sunroom bungalow; near Bevo Mill; close to school, stores, car and bus lines. A real bargain. Open. JOE. A. MUELLER. FL. 5600.

JUNIATA, 4017 — 6 rooms, hardwood floors, 2-car garage; convenient to schools, churches, transportation. Inspect. Call GR. 7824.

KEOKUK, 2922—Cottage; whitle tile brick front; 5 large rooms; reception hall; hot-water heat; tile bath; 2-car garage; low price; owner on premises. SEITZ. FL. 5600.

5 ROOMS, $2450.00

4403 Lafayette, bath, furnace. Terms. Glick, MA. 4182.

Brick Cottage—Only $3000

10339 Loughborough, 4 nice rooms, bath, furnace, 2-car garage; opposite Caronelet Park; near school and bus. A fine buy at this low price.

YECKEL-EARICKSON, 3542 GRAVOIS.

LAFAYETTE, 3836—Fine 8-room bungalow home near Grand; will sell cheap. See today. Open. RIv. 4898.

5712 LEONA ST.

HOLLY HILLS

In addition to being just about the prettiest kind of 5-room bungalow, affords all conveniences. Take a look at it.

FEDERER 2610 GRAVOIS PRospect 1519

$2950 5027 Leona Av.

4-room bungalow, furnace; bath; E-Z terms.

L. E. SCHMOLL, 818 Chestnut. GA. 3164

4724 LOUISIANA, 6 ROOMS $3950

BATH, FURNACE, HARDWOOD FLOORS. EASY TERMS. OPEN. FRANCIS. 5003 GRAVOIS. RIv. 4300.

QUICK SALE WANTED

3723 Lonisiana; 6 rooms with hot-water heat, tile bath, garage; sell on terms.

$3950 8522 Lonisiana; 4-room brick, hot-water heat, bath; near church; Call BRANNER, RI. 5330.

South

LOUISIANA, 34xx—5 rooms, bath, furnace; garages; $2450. PR. 2322.

MARWINETTE, 5947—Elegant 5 rooms and sunroom; modern brick bungalow; a bargain. LEE-SCHERMEN, RI. 6083.

BEFORE BUYING SEE 4009-11 MIAMI

New ultra modern bungalows; open for inspection.

KRATZ FISCHER, 2620 Cherokee. GR.4072

MICHIGAN, 2621—4-room brick, bath, furnace, garage; reasonable. LA. 7441.

MICHIGAN, 28xx—Bungalow, 5 rooms, bath, furnace; $3350. LA. 7441.

SEE THIS

Morganford, 6805—Modern frame bungalow; A1 condition; make liberal terms. Open for inspection. LA. 8825.

4173 NEWPORT COURT

Near Bevo Mill; brick cottage, consisting of three nice large rooms, bath, steam heat, 2-car garage. Only small down payment required.

YECKEL-EARICKSON, 3542 GRAVOIS.

NEWPORT, 46xx block—4-room modern cottage in front; 2-room cottage in rear. Real bargain. GR. 2400.

PRICE RIGHT 4048 OLEATHA

Just opened; brand-new brick bungalow; 5 large rooms with lot of clothes closets, one cedar-lined; strictly modern, air conditioned, tile walls in kitchen and bath; large lot 40x125; all streets and alley made; well built, workmanship excellent; close to transportation, schools, churches and stores; if you want a real bungalow at a low price, inspect this today.

A. J. MEYER & CO. 3606 Gravois PR. 5322-23

BUY TODAY

One Inspection Will Convince You

4455 OSCEOLA—4 RMS.

Modern bungalow; best buy today; craftex walls, tile bath; large lot; garage; a real home location and a low price.

MICHELSON REALTY CO., 820 Chestnut.

OSCEOLA, 3232—Cottage, 5 rooms, bath, water heat; offer wanted. LA. 7441.

6807 PARKWOOD AV.

It's yours for any reasonable offer; will trade 6-room bungalow.

FEDERER 2610 GRAVOIS PRospect 1519

4347 Potomac; 2-room frame; bath, only $1250; terms; $250 cash.

BRANNER RI. 5330

4141 QUINCY

5 rooms, one floor; modern; price reduced for quick sale. RENGEL-WEBER, LAclede 9544.

ONE BLOCK TO ST. JOHN'S CHURCH

4729 Ray; brick bungalow, 5 nice rooms, bath, furnace; 2-car garage; A1 condition. Get admission card.

YECKEL-EARICKSON, 3542 GRAVOIS.

4015 SCHILLER PLACE

5-ROOM MODERN BUNGALOW

Tiled bath; 2-car garage; shrubbery.

PRICED FOR QUICK SALE, $3950.

MORRIS AACH R. CO., 826 Chestnut.

NEW 5-room bungalow, many new features, large lot 68x160; side drive garage; low price. 7321 Sharp (4000 Loughborough). Geist, builder.

4451 SHAW, $5250

6 rooms, hot-water heat, modern, tile roof; garage. Terms. Open. GLICK, MAin 4182.

SOMEONE is going to get a bargain in my 6-room bungalow, Holly Hills; hot-water heat; tile kitchen and bath; strictly modern; $7000. Box K-125. Post-Dispatch.

SPRING-FAIRVIEW DISTRICT—4-room bungalow, $2650. LA. 7441.

STEFFENS, 4653—4-room frame bungalow; bath, furnace, garage; in St. John's parish; cheap for cash. KASEBERG-TRAUTH REALTY CO., 3173 Morganford. PRos. 3555.

4410 TAFT AVE.

5-room matt brick bungalow, modern throughout. Close to schools, churches, stores, shows and transportation. Very reasonable. Call at office or salesmen for card of admission.

A. J. MEYER & CO. 3606 Gravois PR. 5322-23

TAFT, 44xx—Dandy matt-brick bungalow, 4 rooms; quick sale needed. RI. 1934.

TENNESSEE, 61xx—4-room bungalow; sunroom; good condition; price right. Riverside 6083.

TENNESSEE, 3626—Cottage, brick, five rooms, bath, furnace. LA. 7440.

4761 Terrace; beautiful 4-room frame; modern; ideal location; near Gravois; only $3650. Branner, RI. 5330.

41xx TOENGES—Holly Hills, bargain, beautiful home. RB 3555. Must sell.

6070 WANDA JUST COMPLETED OPEN TODAY

Five rooms, all-tile kitchen and bath with shower, rathskeller; rock foundation; copper guttering; side drive; garage; clear; will make long term loan.

HENRY H. HAEFNER R. CO., RO. 9706.

918 WILMINGTON

Why scour the whole city for a home when you have right here the best 5-room house at the best price in town?

FEDERER 2610 GRAVOIS PRospect 1519

WINNEBAGO, 3927—5 large rooms, brick garage; bargain.

WILL SACRIFICE my 3-room modern brick cottage, in first-class condition; at bargain price. Box K-152, Post-Dispatch.

Extraordinary Bargain!

4319 WYOMING.

Beautiful 6 rooms, new hardwood floors; newly painted and decorated throughout; furnace, garage, lovely yard, will sacrifice for quick sale; inspect today! ACME REALTORS, 722 Chestnut, CE. 1750

$3950

$500 cash, balance easy terms, buys dandy 4-room modern bungalow. RI. 5151.

5-ROOM and sun room, good neighborhood, widow wants to sell. Box K-147, P.-D.

Southwest

I WILL sacrifice for $5500 my 1 floor 5-room brick bungalow modern, finished attic, with heat, double garage; fine southwest location; ½ block from transportation; no agents. Box K-45. P.-D.

FRAME COTTAGES

6441 Arthur; 4 rooms; furnace; bath; lot 35x125; $2350.

6418 Fyler; 4 rooms; toilet; lot 50x125; $1900.

THINK THIS OVER

Four-room frame, bath and furnace, in St. John's Parish. Good shape, $2000. Box K-126. Post-Dispatch.

BUNGALOW—$5250; St. Louis Hills district; new 5-room brick. PRospect 3535.

Southwest

NEW 4 and 5-ROOM BRICK BUNGALOWS

With Government Loan

Just completed and open for inspection; attractive in design; beautiful interior; strictly A1 construction with stone foundation, 13" walls, 7/8" floors, tile bath, shower, etc.; a super value, on the best terms ever offered. See today, 1536-45 Louisville av. Drive 6500 west on Clayton, then south 4 blocks or call

SCHWALLER BROS. & CO., Agents STERLING 2002-1909.

BARGAINS

are still available.

DON'T

think that this condition will

LAST

forever. It won't be very

LONG

before you will appreciate this advice.

GET NOW

Put your idle cash to work. Call us for list. FL. 5600.

NARN-HEBERER R., 3415 S. Kingshi'way.

Office Open Sun. Day Sunday.

Chance to buy 5-room and sunroom brick bungalow; must sell. 5245 Bonita; 3 blocks from Kingshighway. May consider an exchange.

MA. 4111. Dickmann, 623 Chestnut

BEST BUY IN CITY—REDUCED

New 5-room bungalow; 6840 Plateau (1600 McCausland); schools, transportation, etc.

FRANK B. J. DARR, BUILDER. 5844 Oakland. REpublic 1829.

LET US BUILD YOUR HOME.

BUNGALOW—6 rooms, Watson road; financed by FHA loan; $54 month; includes everything; gas fired, hot-water heat; modern throughout; beautiful shrubs and large yard; double garage; no agents. Call Hiland 4792.

BUNGALOW—6 and sun room, hot-water heat; close to Lady Sorrows Church. Box K-148, Post-Dispatch.

BUNGALOW—Modern, 4 rooms, oak floors, new furnace; garage; sacrifice quick sale. Owner, 6608 Hangock.

IN ST. LOUIS HILLS

5838 DELOR

6 really large beautiful rooms; tile kitchen and bath; extra lavatory; large lot. No expense was spared to make this home perfect for the careful and exacting buyer. Open daily, 2 to 9 p. m.

HOLLY HILLS 5634 S. GRAND Riv. 7117-18

COLONIAL HOME 5312 DELOR

Different, distinctive, 5 rooms, floored attic, air conditioned heat; inspect and compare. Open evenings. BRINKOP.

DELOR, 5873—Bungalow, new, 6 large rooms, tile bath and kitchen, air conditioned heat, insulated, screened-in porches. See this; it's a bargain.

5452 DELOR.

Ultra modern, 5 rooms; must sell today. Wm. Cole, builder. RI. 1250J.

5505 DELOR

Ultra modern 5 rooms, tile kitchen and bath; bargain. GR. 1549.

See This Bungalow Today

5755 Delor; just completed; very attractive. Open till 9 p. m. daily. RI. 6083.

DELOR, 5873—New; 6 rooms, St. Louis Hills; air conditioned heat. FL. 0148.

2 Modern Bungalows

6521 Devonshire; 5 rooms, tile kitchen and bath. Must see to appreciate; bargain. Open 2 to 9.

6473 Mohawk; 7 rooms, sunroom, sleeping porch, tile bath; beautiful corner lot, oil heat. Will take lot in trade.

SEEKING SOMETHING DIFFERENT?

An exceptional new home in St. Louis Hills, 41xx Devonshire, can be bought below cost. See promptly.

H. A. O'ROURKE, 5471 Gravois. RI. 4310

ELEGANT 4-room brick bungalow on Bonita, must sell. Box K-420, P.-D.

5524 Finkman, on account of leaving city, will sacrifice my beautiful bungalow of 5 rooms and sunroom. Open all day for inspection.

FINKMAN, 5406—4 and sun room, modern; inspect; make offer. LAc. 9543.

OWNER SAYS SELL REDUCED PRICE

6206 Fyler av., $1975; 5-room bungalow; bath, furnace made street; nice, large rooms; perfect condition.

MICHELSON REALTY CO., 820 Chestnut.

FYLER, 64xx—Dandy brick home, modern; only $3500. Laclede 7441.

Brick Bungalow—5007 Philo

(at 8500 Gravois), five nice large rooms, bath, furnace and garage, large lot. A fine buy at our price. Keys at our office.

YECKEL-EARICKSON, 3542 GRAVOIS

GEOTHE, 5725—New 5 rooms, tile kitchen, bath, hot-water heat. PR. 3159.

KNOX, 28xx—Real modern 6-room brick bungalow; A1 condition; real low price; $5250. PR. 1954.

NEW BUNGALOWS 5711-15-17 GRESHAM

BEAUTIFUL 5 ROOMS, LARGE ATTIC. OPEN SUNDAY AND EVENINGS.

ADOLPHUS KLAUBER, GR. 7492.

LARGE LOT—LINDENWOOD

6919 Hancock; 6-room matt-brick; plenty of fruit and shade trees, shrubbery; lot 50x150; offer wanted. Call PR. 1540 or WENZLICK'S, CHestnut 6900.

5202 Heege—Only $3250

Five large rooms, bath, furnace; 2-car garage; fine large lot; only small down payment required and your rent money will buy.

YECKEL-EARICKSON, 3542 GRAVOIS.

5908 HEEGE

Nice bungalow; 5 rooms, modern; lot 50x125. "SEE US."

BRINKOP 3621 S. GRAND LAc. 3040

HOLLY HILLS, 57xx—5-room brick bungalow; vitrolite bath; $6000. LA. 7440.

LAWN, 3622 (Northampton)—4 large rooms; modern; ideal location.

DROZDA RLTY. CO., 4006 CHOUTEAU.

MODERN BUNGALOW—$5950

6436 Marquette; dandy brick bungalow; 5 rooms; tile kitchen and bath; hot-water heat; garage, etc.; price $5950; terms. HAUER-LUSTKANDL, 806 Chestnut.

MAY, 5003—New ultra modern duplex bungalow investment in county, off Gravois, in clean air. LA. 2165.

BUNGALOWS FOR SALE—Southwest

. . . It's Like FINDING MONEY

To buy one of these beautiful homes at their



LOW PRICES

We build these beautiful homes to serve as models of modern construction and living convenience. In them are incorporated all the features you've always wanted . . . 5 spacious first-floor rooms, *air-conditioned*, tile kitchen and bath, 2 real fireplaces, *recreation room*, garage and plenty of *shrubbery*. Street, alley and all improvements in and paid for. Close to transportation, schools and churches. *Inspect today.* Greatest home values in St. Louis!

OPEN EVENINGS UNTIL 9 P. M.

5236 Winona 5242 Winona 5241 Winona (2 Blocks West of Kingshighway, 1 Block South of Chippewa)

GANNON-FRANKE REALTY CO.

1008 CHESTNUT CHESTNUT 1552

5242-44 Lindenwood

6 ROOMS—ONE FLOOR

It is hard to find a bungalow with six rooms on one floor. These are brand-new attractive buildings with latest features, having square bathtubs, tile kitchen and bath, hot-water heat, garage; you can buy these buildings at a real bargain. Inspect these and talk it over with us. Open Sunday from 2-6 p. m.

A. J. Meyer & Co. 3606 GRAVOIS. PR. 5322-23

5238 LINDENWOOD

5-room ultra modern brick bungalow; tile walls in kitchen and bath; hot-water heat, garage; streets and alley made; good location; it will pay you to investigate this proposition as it is a splendid bungalow at a real bargain price. Open Sunday from 2-6 p. m.

A. J. MEYER & CO. 3606 Gravois PR. 5322-23

You Have Seen the Rest Now See the Best

See 5012 Miami before it's too late. A really totally different home. Open today for your most careful inspection. 1 block west of Kingshighway and Oleatha bl. in Kingshighway Hills. They copy our homes—these MUST be a success. Ready to move into.

HARRY NEWMAN 4301 S. Kingshighway. FLanders 1313.

5638 ROSA

5 rooms, ultra modern, with large recreation room and den on second floor; real stone fireplace; first floor gum trimmed including kitchen, walnut stained; large full length mirror in reception hall; extra lavatory on 2d floor; lots of clothes closet space; air conditioned heat; high basement; 35-foot lot; 2-car brick garage; if you want a real home at a right price see this today. Open all day Sunday.

A. J. MEYER & CO. 3606 Gravois PR. 5322-23

INSPECT THIS TODAY!

5633 Rosa; new bungalow; 5 spacious rooms; air condition heat; mahogany woodwork; beautifully detailed interior; price low; terms made to suit. If you do not inspect and express your opinion; then if you are interested, give us your proposition. Open daily. FL. 5600.

NARN-HERBERER REALTY CO., 3415-17 S. KINGSHIGHWAY.

SOUTHAMPTON—Bungalow, 5 rooms, first-class; must sell. LA. 7440.

SOUTHWEST, 5518—4 rooms; arranged for 2 families; $2150.

TONY HURLEMAN, Realtor. LA. 9092.

Six Lovely Rooms TWO COMPLETE BATHS

Tile kitchen; hot-water heat; attached garage; 50-foot lot. Open 2 to 5.

5312 Sunshine Drive

4918 SUTHERLAND

Beautiful brick 5-room bungalow, brick front porch, garage, etc.; price reduced to $6500; terms can be arranged; open Sunday.

HAUSCHULTE R. E. CO., 2407 N. B'way.

4xxx Tyrolean; 5-room frame; bath, ideal location; only $3500.

BRANNER RI. 5330

NEW BUNGALOW

5708 Walsh st.; 5 rooms, tiled bath, air conditioned heat, tiled kitchen; Hoosier cabinet; large attic; has everything that a modern home should have. Open daily from 2-9 p. m.

DOERFLINGER 2400

ALMOST COMPLETED

5632 WALSH

5 rooms; tile bath and kitchen, air-conditioned heat, large attic; strictly modern. Open daily and evenings.

DOERFLINGER GRAND 2400

WALSH, 5457—Beautiful new 5 rooms; bath, hot-water heat; electric chimes; bargain. FLanders 6290.

YOU JUDGE—COMPARE VALUES SEE 5331-35 AND 5517 WALSH ST. 3 NEW 5-ROOM, $500 BELOW OTHERS.

6-ROOM BRICK BUNGALOW

Hot-water heat, hardwood floors; the price is right; terms. See 3163 Watson rd.

EUGENE J. ALTHEIMER, WILLIAMS & CALMER, INC., 817 Chestnut st.

WATSON, 3271—5 rooms, bath, furnace; 2-car garage; lot 54x155; country home in city; see appreciate; bargain.

5301 WINONA.

Ultra modern 5 rooms; must sell today. Wm. Cole, builder. RI. 1250J.

WILL SELL 4-room bungalow, with small down payment, to man steadily employed; balance monthly. Mr. Gillaspy, RI. 0486.

AN OUTSTANDING NEW 6-ROOM BUNGALOW

6344 Tholozan av.; a strictly quality built home; featuring many new appointments never seen in moderate priced homes; beautiful interior of figured red gum, real fireplace built of stone, tiled walls, insulated rooms; it has everything new; 5 rooms on 1st floor, one finished room upstairs. See sure or call.

SCHWALLER BROS. & CO. STerling 2002—1909

OPEN TODAY ONLY 9 A. M. to 6 P. M.

6207 WALSH

Something outstanding in beauty and quality in a new modern St. Louis Hills residence. BODE-WALKER

GR. 8266 LA. 6131

MODEL BUNGALOW WELL CONSTRUCTED

6515 WINNEBAGO

JUST WEST OF WATSON RD.

1 Block North of Chippewa.

5 rooms, ultra modern, well-built bungalow. If you want a carefully constructed bungalow, see this today. Good high location. Open Sunday and evenings.

LET US BUILD FOR YOU

A. J. MEYER & CO. 3606 Gravois PR. 5322-23

Something New—Different

6401 Woodbine Court

An English type residence with appeal to you because of its individuality and special features. Built-in dairy rooms; hot-water heat; concealed radiators, rathskeller. Large corner lot. See it today.

FEDERER REALTY CO.

2610 Gravois av. PR. 1519.

West

NEW BUNGALOW

Arcadia, 7032—Tile walls, kitchen and bath, 10-ft. cabinet in kitchen, 7½-inch hardwood floors, air conditioned heat; 1 block north of Olive, one block west of Pennsylvania. Open for inspection.

HYAMS & CO., 7603 Forsyth. C. 0866

NO MONEY DOWN BALANCE LIKE RENT

6 beautiful rooms, hdw. firs., tile bath, furnace, 50' front; 6200 west. Act quick. Glick, MA. 4182.

5 RMS., RICHMOND HTS.

MAY TRADE

On Hoover av. we have practically new matt-brick bungalow on 50' of ground, subject only to new $2750 straight first deed of trust; may take lot or cottage.

ASSOCIATED R. E. BROKERS, 322 CHESTNUT. CENTRAL 4801.

AMHERST, 1435—5 rooms, sunroom; hot-water heat; $300 cash; price $3450; take clear lot part pay. GLICK, MAin 4182.

AUBERT, 1146 — 5-room brick cottage; hot-water heat; garage; lot 25x170. See this bargain.

STRODTMAN & STRODTMAN. CE. 8711.

MODERN BUNGALOW $4500

4968 Wise; 5 rooms, matt brick, hardwood floors, tile bath, 1-car garage; terms.

ARCHSHOEFER & SKAGGS R. E. CO., 806 Chestnut. Third Floor.

BUNGALOWS—New brick, 4-5 rooms, every convenience; $3850; small cash payment, 6740 Lillie. Block north Page.

BUNGALOW—5-room modern brick; bargain; make offer. Owner, 1028 Yale.

$3500 FOR 6208 CLAYTON—4-ROOM MODERN BUNGALOW—GARAGE

MAin 4111 DICKMANN 623 Chestnut St.

BRAND-NEW, ONLY $4500

6830 CORBITT; OPEN

5-room brick bungalow; hardwood floors, tile-wall bath and kitchen, built-in features, nothing scrimped; a dandy 1-car garage; street and alleys made; ½ block to transportation, 1½ blocks to public school; someone's going to get a bargain. Call Hiland 8650 or WENZLICK'S, CH. 6900.

HI-POINT BARGAIN

7021 Ethel; beautiful bungalow residence; 6 rooms; front drive; 2-car brick garage; $9000. See to close estate.

A. JAY KUHS.

1024 Irma, 4-room brick bungalow; very low price.

CA. 6000 Carle Stifel Realty

NEAR ST. LOUIS U. HIGH SCHOOL.

1136 Lawn, at Forest Park; matt brick; 6 rooms, sunroom; bargain; may trade.

DOUGHERTY R. E. CO., 109 N. 7th.

GOING AT $5750

1925 MITCHELL PL.—OPEN

Lovely 5-room and breakfast nook bungalow; 1-car garage; all in perfect condition; advertised for first time; someone's going to get a bargain. Call HIland 8650 or WENZLICK'S, CH. 6900.

LEROY, 1330—5 rooms, lot 60x200; double garage; $4900.

PAGE, 7226—4 rooms, modern, garage, near transportation; reasonable.

LIKE NEW—$500 CASH

OPEN FOR INSPECTION

5019 Ridge; 5 rooms and sunroom; furnace; double garage; conveniently located; price low; a small payment cash.

OMMEYER REALTY CO., COlfax 2850.

Union and Florissant. Open Sunday.

Here's Your Opportunity

5059 Ridge; 5-room brick; hot-water heat, garage; reconditioned; only $2450; terms. GLICK, Main 4182.

SWAN, 4225—4 rooms; bath; furnace; garage; only $2500.

W. HAHN, 813 Chestnut. Main 1738.

WEST PARK, 6441—Modern 5 rooms, sunroom; 4-car garage; lot 50x190; St. James parish; open 2-5 Sunday.

EWERS, 3190 S. Grand. PRospect 2020.

ATTENTION

Wade-Childress (6500 west), 3 blocks south Forest Park; new 5-room brick bungalows. Price, construction, location can't be beat in city.

1304 WOODLAND DR.

5 ROOMS, MODERN, $4500

One block west of Big Bend; see this lovely 1½-story bungalow; all in perfect condition; hot-water heat, side drive, garage. Inspect today; open.

FRANK A. GILBERT REALTY CO., 824 CHESTNUT. GA. 3993.

WEST PARK, 6221—6 rooms; bath, furnace; $3350. BRINKOP, LA. 3040.

FLATS, APARTMENTS, FOR SALE

South

4-FAMILY FLATS

SOUTH.

4347 Lafayette; 4 rooms, bath, furnace.

4335 De Tonty; 4 rooms and sun parlors.

4618-30 Cleveland; 3 rooms and baths.

4518-20 Cleveland; 5 rms. steam heat.

4622 Shenandoah; 5 rooms, furnace.

4106-08 De Tonty; 4 rooms, 4-car gar.

5301-03 Pernod; 5 rooms, bath, furnace.

5068-70 Pernod; 4 rms., etc., 4-car garage.

5020-22 Tholozan; 4 rms., bath, fur.

WEST.

5719 Maple; 4 rms., sun parlor, stm. heat.

5879-81 Terry; 4 rooms, bath, furnace.

5907-09 Etzel; 4 rooms sun parlors.

5149-51 Highland; 4 rooms, bath.

5963 Plymouth; 4 rooms, bath, furnaces.

5931-33 Wabada; 4 rooms and baths.

4171 West Pine; 4 rooms, steam heat.

1242-44 Blackstone; 4 rms., bath, fur.

4422-24 McPherson; 5 and 8 rms., baths.

820 Pennsylvania; 5 rms., stm. heat.

1224 Tamm; 4 rms., bath, furnaces.

4646-48 St. Ferdinand; 3 rms., baths.

ANDERSON - STOCKE - BUERMANN

MAin 4593. 808 Chestnut

"MONEY MAKERS!"

1619-21A Arlington; 3 rooms, separate entrances; baths, furnaces; brick garages; price $6000.

4567-69A McMillan; 5-6 rooms, separate entrances, furnaces, baths; large lot; clear; terms; price $5750.

5123 Labadie; marble-tiled entrances; hot-water heating plants, set-in tubs; 4 brick garages; low rents; perfect condition; clear; terms; price, $10,000.

3321-23A N. Eleventh; 4 rooms each; modern; toilets and washstands; stone steps; finished attic; price $4625.

JOHN S. BLAKE & BRO., 815 Chestnut.

GOOD REPAIR

4536-38 Page; 4-family, 4 and 5 rooms, bath, furnace, garage, $10,000.

4315-17 Shaw; 4-family, 4 rooms, modern; 4-car garage, $12,500.

DUERBECK REALTY CO. 1813 N. Grand

West

NEW BUNGALOW

Arcadia, 7032—Tile walls, kitchen and bath, 10-ft. cabinet in kitchen, 7½-inch hardwood floors, air conditioned heat; 1 block north of Olive, one block west of Pennsylvania. Open for inspection.

HYAMS & CO., 7603 Forsyth. C. 0866

NO MONEY DOWN BALANCE LIKE RENT

6 beautiful rooms, hdw. firs., tile bath, furnace, 50' front; 6200 west. Act quick. Glick, MA. 4182.

5 RMS., RICHMOND HTS.

MAY TRADE

On Hoover av. we have practically new matt-brick bungalow on 50' of ground, subject only to new $2750 straight first deed of trust; may take lot or cottage.

ASSOCIATED R. E. BROKERS, 322 CHESTNUT. CENTRAL 4801.

AMHERST, 1435—5 rooms, sunroom; hot-water heat; $300 cash; price $3450; take clear lot part pay. GLICK, MAin 4182.

AUBERT, 1146 — 5-room brick cottage; hot-water heat; garage; lot 25x170. See this bargain.

STRODTMAN & STRODTMAN. CE. 8711.

MODERN BUNGALOW $4500

4968 Wise; 5 rooms, matt brick, hardwood floors, tile bath, 1-car garage; terms.

ARCHSHOEFER & SKAGGS R. E. CO., 806 Chestnut. Third Floor.

BUNGALOWS—New brick, 4-5 rooms, every convenience; $3850; small cash payment, 6740 Lillie. Block north Page.

BUNGALOW—5-room modern brick; bargain; make offer. Owner, 1028 Yale.

$3500 FOR 6208 CLAYTON—4-ROOM MODERN BUNGALOW—GARAGE

MAin 4111 DICKMANN 623 Chestnut St.

BRAND-NEW, ONLY $4500

6830 CORBITT; OPEN

5-room brick bungalow; hardwood floors, tile-wall bath and kitchen, built-in features, nothing scrimped; a dandy 1-car garage; street and alleys made; ½ block to transportation, 1½ blocks to public school; someone's going to get a bargain. Call Hiland 8650 or WENZLICK'S, CH. 6900.

HI-POINT BARGAIN

7021 Ethel; beautiful bungalow residence; 6 rooms; front drive; 2-car brick garage; $9000. See to close estate.

A. JAY KUHS.

1024 Irma, 4-room brick bungalow; very low price.

CA. 6000 Carle Stifel Realty

NEAR ST. LOUIS U. HIGH SCHOOL.

1136 Lawn, at Forest Park; matt brick; 6 rooms, sunroom; bargain; may trade.

DOUGHERTY R. E. CO., 109 N. 7th.

GOING AT $5750

1925 MITCHELL PL.—OPEN

Lovely 5-room and breakfast nook bungalow; 1-car garage; all in perfect condition; advertised for first time; someone's going to get a bargain. Call HIland 8650 or WENZLICK'S, CH. 6900.

LEROY, 1330—5 rooms, lot 60x200; double garage; $4900.

PAGE, 7226—4 rooms, modern, garage, near transportation; reasonable.

LIKE NEW—$500 CASH

OPEN FOR INSPECTION

5019 Ridge; 5 rooms and sunroom; furnace; double garage; conveniently located; price low; a small payment cash.

OMMEYER REALTY CO., COlfax 2850.

Union and Florissant. Open Sunday.

Here's Your Opportunity

5059 Ridge; 5-room brick; hot-water heat, garage; reconditioned; only $2450; terms. GLICK, Main 4182.

SWAN, 4225—4 rooms; bath; furnace; garage; only $2500.

W. HAHN, 813 Chestnut. Main 1738.

WEST PARK, 6441—Modern 5 rooms, sunroom; 4-car garage; lot 50x190; St. James parish; open 2-5 Sunday.

EWERS, 3190 S. Grand. PRospect 2020.

ATTENTION

Wade-Childress (6500 west), 3 blocks south Forest Park; new 5-room brick bungalows. Price, construction, location can't be beat in city.

1304 WOODLAND DR.

5 ROOMS, MODERN, $4500

One block west of Big Bend; see this lovely 1½-story bungalow; all in perfect condition; hot-water heat, side drive, garage. Inspect today; open.

FRANK A. GILBERT REALTY CO., 824 CHESTNUT. GA. 3993.

BUNGALOWS FOR SALE—Southwest

ONLY ONE OF ITS KIND



$5250

5906 ARSENAL

New; 5 large rooms and sleeping porch. Hardwood floors. Colored tile kitchen and bath. Kitchen Maid cabinet—extra storage space, ventilating fan and many built-in features. Copper screens, shades, cur

FLATS, APARTMENTS, FOR SALE

West

1031 ART HILL PL.
Practically new 3-room double; in wonderful shape; real buy.
FEDERER 2610 GRAVOIS PRospect 1519

APARTMENT—24-family, west End; can be bought on 20 per cent basis. Box B-326, Post-Dispatch.

GOOD SAFE INVESTMENT
$5500 — 6129-33 Ella av.; 6-family; 3 rooms, bath and toilet; terms; may exchange. EASTON-TAYLOR TR. CO., 4474 Easton. FRanklin 6173.

BARTMER, 5889—4-family and 3-room cottage; rented $60 month; $2250. Koons, CA. 0822.

Good, Safe Investment
5529-31 Cabanne av., 4-family apartment, rent $1980 yearly; real bargain. EASTON-TAYLOR TR. CO., FR. 6173.

Only $2500 Down
Delmar, 5467—Wonderfully located 3-family apartment, 6 rooms, 2 sun rooms, 2 baths. Opportunity for professional man to secure excellent location. Lease two floors. Make your rent free.
THE EDWARD GLIK CO. EV. 4500

6412 ETZEL 3-4 ROOMS $1675
In really perfect condition, this 2-family dwelling has bathroom on 2nd floor, toilet for 1st fl., full concrete basement. Live on one floor, $15 income from other will more than pay all expenses; yes, even interest.
ASSOCIATED R. E. BROKERS 822 Chestnut CE. 4801

4449 FOREST PK.
SIX-FAMILY BARGAIN
Rents $3000; asking $14,500; 4 rooms; good shape. A real snap. Terms.
CHAUNCEY P. HEATH CO. GA. 3164.

FOREST PARK, 4453-55—6-6 modern, heat furnished; 50x185; 3-car garage. 417 Fullerton Bldg.

FOREST PARK BL.—4-4 double, modern; $9500; rent $118. PR. 3535.

GIBSON, 4513—Dandy single, 4-4 rooms; quick sale wanted to settle estate. FR. 0230.

SINGLE FLAT BARGAIN
1281-83 GOODFELLOW
5 and 6 rooms, bath and furnace; non-resident wants immediate sale; price $4750; make offer.
HEMMELMANN-SPACKLER R. E. CO., 701 Chestnut St. MAin 1224.

A REAL BARGAIN
1472-74 GOODFELLOW
$8450
Four-family flat, new type, 4-5 rooms, hot-water heating plants; tiled baths.
ALSO 5-ROOM COTTAGE IN REAR
MORRIS AACH R. CO., 826 CHESTNUT.

MARYLAND, 4149—Elegant single flat; modern; rents $50 month; real buy. RI. 6083.

5126 MINERVA
$500 Down—$2850
Nice single, baths, new furnace, hardwood floors. St. Mark's Parish. GLICK, MAin 4182.

OWNER SAYS GET OFFER
$335 Minerva; 5-6 rooms, hot-water heat; lot 35x213; truly a good flat, well located. PRospect 1540 or WENZLICK8, Chestnut 6900.

5837 NINA PLACE—$5950
5-5 single, hot-water heat, 2-car garage; tile bath. Best bargain St. Rocks parish. H. D. McCABE, 801 Chestnut.

7530-22 OXFORD DR.
New, Different and Beautiful Two-Family Apartment Bldg. First Floor, 7 Rooms, 2 Baths Second Fl., 8 Rooms, 2 Baths
Separate gas fired air conditioned plants and many other modern appointments too numerous to mention; your opportunity to buy and occupy one apartment, rent rest of 2d floor to pay your overhead. Open today 9 a. m. to 8 p. m.
EUGENE J. ALTHEIMER, WILLIAMS & CALMER, INC., 817 Chestnut st.

5871 PAGE BLVD.
CHOICE WEST END FLAT.
Priced to Sell, $5200
4-5 rooms, bath, furnaces, lot 40x235. IMMEDIATE SALE WANTED.
MORRIS AACH R. CO., 826 CHESTNUT.

SINGLE FLAT.
$348 Page, 6-6 rooms, furnace, bath; 2-car brick garage, 30x182.
JOST R. CO., 113 N. 10th. CH. 2575.

ST. MARK'S PARISH
5111 RIDGE $3975
4-5 Rm. Single
Baths, furnaces; rents $540 year; completely reconditioned; E-Z terms.
HARRY SHAPIRO JR. RLTY & INV. CO., 722 CHESTNUT ST. CENTRAL 1911-12

RIDGE, 5983 — Flat; 4-family; 4 rooms; hard wood floors, steam heat plants; exchange. What have you?
EASTON-TAYLOR TRUST CO. FR. 6173.

SHAWMUT, 1210—Single 4-5 rooms; reconditioned; terms; only $3500; fine home and investment. GLICK, MA. 4182.

TUDOR, 3xxx—Modern 4-family apartment, 4 and sunroom; garages; rent $2460; low price; easy terms. J. HALLER R. CO., 705 Chestnut.

WALTON, 1158 — 5-5 single, modern, $3000; clear. Owner, RI. 41942.

New Duplex Apartment
7535 YORK—Moorlands
Two lovely homes of 6 rooms each, including 3 bedrooms; 2 baths each; heated garage; 2 rathskellers. Part cash, balance financing to suit. Live in one; rent the other.
SHAW & FRANCIS, INC.
1021 Locust st. CHestnut 5055.
Davis Place Office, Clayton & Hanley. CAbany 3150 or 9572.

RESIDENCES FOR SALE

MISSISSIPPI VALLEY TRUST CO. — **SMALL HOMES AT BARGAIN PRICES.**

3739 Manola ave. $2500
4 rooms, bath, furnace, garage.
4217 Aubert ave. $2750
6 rooms, bath, furnace.
2106 Rock Hill road $3000
(Webster Groves) 5 rooms, bath, furnace.
4319 Ravenwood ave. $3250
4 rooms, bath and furnace.
6512 Avalon ave. $3500
5 rooms, bath and furnace.
705 Robinson ave. $4500
(Webster Groves) 6 rooms, bath and furnace.
6844 Hartmer ave. $4600
5 rooms, bath, furnace.
5156 Cates ave. $4750
10 rooms, bath, hot-water heat, good condition.
3454 Pine Grove ave. $4750
5 rooms, bath, furnace.
5862 Etzel ave. $5000
9 rooms, bath, furnace.
3511 Oakdale ave. $5750
5 rooms, bath, hot-water heat.
5754 DeGiverville $8500
7 rooms, bath, steam heat.
3527 Pine Grove $6750
6 rooms, bath, hot-water heat.
6167 Washington ave. $7000
7 rooms, bath, hot-water heat.
3043 Washington blvd. $7500
10 rooms, 2 baths, hot-water heat.
6307 Alamo ave. $8250
6 rooms, tile bath, hot-water heat, oil burner, 2-car garage.
4435 West Pine $8500
12 rooms, 2 baths, hot-water heat.

Reasonable terms can be arranged on any of the above. For full particulars see Real Estate Department.
MISSISSIPPI VALLEY TRUST CO., CEntral 7830 Broadway and Olive.

Central

CASS, 3511 — 7 rooms; bath, toilet, 2 kitchens; hot water; porcelain sink; newly decorated; $1900; reasonable terms.

North

$1000 Buys 6-Room brick Residence
2507 Slattery. Bet. Benton-Monigom'y
MA 4111 DICKMANN 623 Chestnut St.

RESIDENCES FOR SALE

West

Mary Potter Love Inc.
23 N. Meramec Clayton
RAndolph 8152

FOR SALE
City—West

	Master Bdrm.	Bath.	Maid's Bdrm.	Bath
4930 Pershing	5	2	3	1
5044 Westminster	4	2	2	1
3953 Westminster	4	1	2	1
5101 Westminster	4	1	3	1
6063 Westminster	3	1	2	1
1 Hortense Place	4	1	2	1
35 Kingsbury Pl.	4	2	2	1
6128 Kingsbury	3	1	3	1
6161 Kingsbury	3	1	3	1
20 Lenox Place	4	2	2	1
4514-16 Lindell	8	4	3	1
5606 & 5608 Maple				
4605 Maryland	4	1	2	1
4353 McPherson	3	1	3	1
5970 Plymouth	4	1		
4 Portland Place	9	4	2	1
49 Portland Place	5	3	3	1
5232 Washington	4	1	3	1
5240 Washington	4	2	2	
39 Wash'ton Ter.	7	5	3	2
44 Wash'ton Ter.	4	2	1	1
5021 Waterman	5	2	3	1
5363 Waterman	8	3	3	1
5 Westmoreland	3	2	3	1
5089 Waterman	4	1	4	1
5649 Cabanne	3	1		
5824 Cates	4	1	2	1
5922 Cates	4	1	3	1
5963 Clemens	3	1	2	1

West of Skinker

11 Aberdeen	4	1	1	
55 Aberdeen	4	1		
6333 Alamo	2	1		
6375 Alexander Dr.	4	3	3	1
9 Arundel Place	4	1		
79 Arundel Place	3	2	1	1
36 W. Brentmoor	5	2	3	1
62 Broadview	3	1		
910 Buena Vista	5	1		
415 Carrswold	4	2		
7649 Carrswold	3	1		
6464 Cecil	5	2	2	1
301 Central	4	1		
309 N. Central	3	1		
524 N. Central	3	1		
7732 Count. Cb. Ct.	3	2	1	1
20 Crestwood	3	2	1	1
55 Crestwood	3	2	1	1
7707 Davis Drive	3	1		
538 Donne	3	1		
6400 Ellenwood	4	2	3	1
4 Forest Ridge	4	2	2	1
6408 Forsythe	3	2	2	1
7269 Greenway	3	2	1	
23 Hillvale	4	2	1	
35 Hillvale	4	2	1	1
6942 Kingsbury	4	1	1	1
7101 Kingsbury	4	2	2	1
7129 Kingsbury	4	2	2	1
237 Linden	4	1	1	1
7606 Maryland	3	2		
1 Oak Knoll	8	4		
7410 Oxford	4	1		
6321 Pershing	3	1	2	1
640 W. Polo	4	2	2	1
7133 Princeton	4	2		
525 Purdue	4	2		
3 Southmoor	5	3	2	1
7466 Stanford	3	1		
520 Warren	4	1		
7018 Washington	3	1		
7109 Washington	3	2	1	1
7416 Washington	3	1		
6604 Waterman	2	2	1	
6650 Waterman	4	2	1	
6655 Waterman	4	2	1	
7016 Westmoreland	3	1		
7112 Westmoreland	4	3		
7123 Westmoreland	4	2		
7161 Westmoreland	4	2		
7301 Westmoreland	3	2		
7112 Woodrow	3	1		
6344 Wydown	4	2	1	1
7611 Wydown	4	2	1	1
Wydown Ter.	3	2	2	1
7 Wydown Ter.	3	2	1	1
7456 York	3	1		

County—West of Clayton

Country Cb. Grnds.	5	4	2	1
Country Cb. Grnds.	3	2	2	1
McKnight Rd.	6	4	3	1
Ennis Av.	3	2	2	1
68 Fair Oaks	3	2	2	1
31 W. Fair Oaks	3	2	1	1
Burrough Lane	2	1		
Ladue Rd.	5	3	2	1
Ladue Rd.	3	2		
Litzinger Rd.	3	1		
Litzinger Rd.	3			
McKnight Rd.	4	2	3	1
Oakleigh Lane	3	2	2	1
Oakleigh	5	2		
Overhills	3	2	2	1
5 Picardy Lane	3	2	1	1
7 Picardy Lane	3	2	1	1
24 Picardy Lane	4	2	2	1
Price Rd.	3	1		
Price Rd.	4	2		
Price Rd. Duplex				
17 Ridgetop	3	2	2	2
Warson Rd.	3	1	1	
Warson Lane	4	2	1	1
Warson Rd.	3	2	2	1
Warson Rd.	4	1		
Warson &Bill'n Rds.	2	1		
Warson & Woodlawn, House under construction				

Webster Groves

31 Algonquin Rd.	4	2		
301 Berry Rd.	6	4	2	1
490 Big Bend	4	1		
158-60 Cornelia	4	1		
206 S. Elm	3	1	1	1
324 Hawthorne	5	2	1	1
477 Hawthorne	3	1		
216 Kingsville Ct.	3	2		
616 Locksley	3	1		
115 Orchard	4	2	2	1
120 S. RockHill	5	2		
630 Sherwood	3	2	1	
1067 Tuxedo	3	1		

Kirkwood

217 E. Adams	3	1		1
115 Edwin	3	1	2	
145 E. Essex	5	2	2	1
Sapngtn. & Monroe	4	2	2	1
630 N. Taylor	2	1	3	2

Mary Potter Love Inc.
23 N. Meramec Clayton
RAndolph 8152

RESIDENCES FOR SALE—West

No. 45
IN EXCLUSIVE
WESTMORELAND PLACE
At $125 a Foot
Including All Improvements
GEORGE T. BURDEAU
805 CHESTNUT ST. CE. 8866

North

OVERLOOKING MISSISSIPPI RIVER. 8-room brick, 2 baths, modern; large trees, ½ acre ground.
EDW. L. KUHS REALTY CO. JE. 3500

WILL TRADE FOR SMALL COTTAGE. SEE 8017 CARRIE AV.—LOT 92x186.
8-room house, 1 bath on 2d floor, lavatory and toilet room on 1st floor, hardwood floors, hot-water heat, electric refrigeration; 3-car garage; plenty large trees and shrubbery. CH. 4545.
EUGENE J. ALTHEIMER, WILLIAMS & CALMER, INC., 817 Chestnut.

CLOSING ESTATE—BARGAIN.
2912 Dodier, 7 rooms, modern; terms. **KORTE, 7171½ Chestnut. MAin 4258.**

EIGHTEENTH, 1630—Very substantial 6-room home; small cash down payment. EICHENSER, 4521 W. Florissant. CO. 1030

STOCK SON — **SACRIFICE FOR QUICK SALE**
4152 N. Grand; 6-room brick residence; bath, hardwood floors down; hot-water heat, 2-car garage; 50-ft. lot. 4712 NATURAL BRIDGE. EVergreen 4990

NEAR BEAUMONT HIGH
3910 Greer av.; exceptional; well-kept home; 7 rooms and 2 finished rooms on third floor, hot-water heat, hardwood floors finish, large 3-car brick garage; priced to sell.
MORESI & NAUMAN
FRanklin 4242. 2700 N. Grand.

10-ROOM BRICK, 50 Ft., $2950
2321 St. Louis Ave.—Modern
MAin 4111 DICKMANN 623 Chestnut St.

3838 GREER, $4900
7 BEAUTIFUL ROOMS
Must close estate; you will be delighted; CHAUNCEY P. HEATH CO. GA. 3164.

GREER, 3830—Dandy 7-room residence, bath, furnace, a bargain.
HARTWIG-DISCHINGER. FR. 2943.

MUST BE SOLD
4211 Grove. Call the CARL G. STEIFEL R. E. CO. for quick sale price.

3508 PALM ST.
10-room brick; hardwood floors; hot-water heat; 50-foot lot; garage; must have cash.
Hilmer, Dutton, 3519 N. Grand. CO.5572-73

UNIVERSITY, 2206—Beautiful home arranged for 2 families; steam heat; a bargain.
HARTWIG-DISCHINGER, FR. 2943.

Northwest

NOT BRAND NEW $3250
BUT REAL CONSTRUCTION
4727 Cuppies is a 7-room brick home in just perfect condition.
One inspection will convince you what a bargain this is at $3250. Open today.
ASSOCIATED R. E. BROKERS 822 CHESTNUT. CE. 4801

COTE BRILLIANTE, 5634—$190 down, $25 month pays interest, taxes; 7-room frame; big yard.

RESIDENCE BARGAIN
1614 N. Euclid av., 6-room brick residence, lot 50x113; easy financing.
EASTON-TAYLOR TR. CO., 4474 Easton.

4948 Lotus Ave.
Close to schools and transportation. Splendid surrounding. This substantial 7-room brick residence, hot-water gas heat, 2-car garage. Going at a price that is sure to attract a buyer.
JOHN P. DOLAN REALTY CO. INC. HL 2610

BARGAIN HOME FOR LARGE FAMILY.
GLADSTONE SACRAMENT PARISH.
5033 Maffitt, near Kingshighway; 7 rooms, bath, furnace, garage; large lot; open today for inspection. Price $3950.
A. K. FEINBERG, 2914 Union. EV. 4900.

1718 Cora av.; 6 rooms, brick, bath, furnace, 2-car garage. Make offer.
GEO. WANSTRATH JR., INC. 3500 N. Grand bl. COl. 3700.

LOTUS, 58xx—6 rooms, bath, furnace, 2-car garage, bargain; terms.
J. HALLER R. CO., 705 Chestnut.

MAFFITT, 4805—7 rooms, bath, furnace, garage, $4000.
HARTWIG-DISCHINGER. FR. 2943

HOME BARGAIN
3720 Marcus av., 8-room frame residence; all improvements; lot 52x150; small payment down.
Easton-Taylor Trust Co., 4474 Easton.

BLESSED SACRAMENT PARISH
4910 Northland pl.;7-room residence; hot-water heat, tile bath; price reduced; will exchange for bungalow.
EASTON-TAYLOR TRUST CO., FR. 6173.

5701 PAMPLIN PL.
3 blocks east of Goodfellow, south of West Florissant; 6 rooms, hardwood floors throughout; new electric fixtures, steam heat, 50' front, 2-car garage; price $4250; terms.
FELBERBAUM, 722 Chestnut. CE. 1334.

STOCK SON — **8730 RIVERVIEW BLVD. Open Daily 9:00 to 9:00. AT TODAY'S PRICE. 4712 NAT'L BRIDGE. EV. 4990.**

4712 NAT'L BRIDGE. EV. 4990.

THEODOSIA, 5380—6 rooms, tile bath, furnace, garage, $2100.
W. HAHN, 813 Chestnut. MAin 1738.

South

Tower Grove Home
2351 Klemm; 8 rooms, hot-water heat; hardwood floors, 2-car garage; a nice home; low price.
HAUSCHULTE R. E. CO., 2407 N. Bway.

"3128 ALLEN AV."
Ideal fine built home, in first-class order; 9 rooms, hot-water heat, gas fuel; lot 60x135; excellent location.
HENRY HIEMENZ R. CO., 614 Chestnut.

ARMAND PL., 2708—6 rooms, bath, hot-water heat; real bargain. GR. 2400.

HOME AT TOWER GROVE PARK.
4179 Cleveland, 7 rooms, bath, garage; corner; reconditioned throughout.
McDONALD, 1111 Chestnut. MA. 0142.

CLEVELAND, 4119—7 rooms, furnace; garage; $32.50. Key there.
McDONALD, 1111 Chestnut. MAin 0142.

CRITTENDEN, 3532—9-room dwelling; strictly modern throughout; big bargain. See owner. LA. 2707.

DOVER PL., 445—6 large rooms; 74-ft. corner lot; hot-water heat; think $5100 will buy. PR. 3535.

FLAD, 4222—7 rooms; hot-water heat; tile bath; priced to sell on terms.
J. W. GIBSON R. CO., 514 Wainwright.

4166 FLAD AVE.
7-room residence; must be sold; look at it; make your offer; if it's anywhere near right you've made a deal; open today.
FEDERER 2610 GRAVOIS PRospect 1519

FLAT Wid.—Modern, 2-family; 5 rooms; south or southwest; bargain for cash. Box K-397, Post-Dispatch.

3811 FLORA, $11,000
BUY THIS QUICK
9-room 3-bath residence; price has been cut; let us show you.
CHAUNCEY P. HEATH CO., GA. 3164

FLORA PL., 3900 — New and beautiful home; 7 rooms; big bargain.
MULLIN-WALTERS REALTY CO., INC.

HALLIDAY, 3447—4 bedrooms, oil burner, hot-water heat; excellent condition; well located; exceptional bargain.
HOLLY HILLS 5624 S. GRAND RI. 7117-18

South

3943 HARTFORD ST.
7-room residence, furnace heat. Out of town owner anxious to sell. Inspect and make offer.
MERCANTILE-COMMERCE BANK & TRUST COMPANY
8th & Locust sts. CEntral 3500

3944 HARTFORD ST.
Fine 6 rooms, tile bath, furnace, hardwood floors; garage; bargain; see today.
O. J. McCAWLEY R. CO., MAin 2813.

HARTFORD, 3660—7 rooms and finished attic; modern; can sell very cheap.
MILTENBERGER & SON, 806 Chestnut.

HOLLY HILLS—Must sacrifice on account of death in family, beautiful home. Box K-132, Post-Dispatch.

HUMPHREY, 3660—Modern 9-room residence; oil burner; Frigidaire; terms; owner, $6800.

4018 JUNIATA—CLOSING ESTATE
6 rooms; bath; furnace; 2-car garage; lot 50x125.
Rengel-Weber, 3539 S. Grand. LA. 9543.

JUNIATA, 4018—6 rooms, exceptional buy, lot 50x125. LA. 9543.

JUNIATA, 4021—6 rooms, steam heat; sell cheap; trade for flat. GR. 1549.

LAFAYETTE, 2925—Modern 7-room residence, hot-water heat, bath, tiled walls and floors; 2-car concrete garage; must sell and can deliver very low.
LUPFER-ACKER, INC., CH. 8905.

3832 LAFAYETTE
Lovely home: 6 rooms, hot-water heat; hardwood floors, tile bath, brick garage. BRINKOP. LAclede 3040.

LONGFELLOW & RUSSELL (S. W. Cor.) —Beautiful residence; 12 rooms, 2 baths; large grounds; to liquidate estate. APEX REALTY CO. MAin 4860.

LONG TERM LOANS
4047 MAGNOLIA PL. Lovely 7-room home; tile bath; reconditioned throughout. Open. Inspect today.
LACLEDE BOND AND MORTGAGE CO.

PARK, 2767—7-room residence; modern; from owner; sell or lease.

RESIDENCE—7 rooms; hot-water heat; hardwood floors; garage; large corner lot; $900 cash, balance straight first. Box B-320, Post-Dispatch.

RESIDENCE—7 rooms, modern, hot-water heat, good neighborhood, near churches and schools, sacrifice for quick sale; investigate. LAc. 9543.

2600 TENNESSEE, Cor. SPRING. 8-room modern residence, hot-water heat; can be converted into flat. MA. 4111. Dickmann, 623 Chestnut

Northwest

NOT BRAND NEW $3250
BUT REAL CONSTRUCTION
4727 Cuppies is a 7-room brick home in just perfect condition.
One inspection will convince you what a bargain this is at $3250. Open today.
ASSOCIATED R. E. BROKERS 822 CHESTNUT. CE. 4801

COTE BRILLIANTE, 5634—$190 down, $25 month pays interest, taxes; 7-room frame; big yard.

RESIDENCE BARGAIN
1614 N. Euclid av., 6-room brick residence, lot 50x113; easy financing.
EASTON-TAYLOR TR. CO., 4474 Easton.

4948 Lotus Ave.
Close to schools and transportation. Splendid surrounding. This substantial 7-room brick residence, hot-water gas heat, 2-car garage. Going at a price that is sure to attract a buyer.
JOHN P. DOLAN REALTY CO. INC. HL 2610

BARGAIN HOME FOR LARGE FAMILY.
GLADSTONE SACRAMENT PARISH.
5033 Maffitt, near Kingshighway; 7 rooms, bath, furnace, garage; large lot; open today for inspection. Price $3950.
A. K. FEINBERG, 2914 Union. EV. 4900.

1718 Cora av.; 6 rooms, brick, bath, furnace, 2-car garage. Make offer.
GEO. WANSTRATH JR., INC. 3500 N. Grand bl. COl. 3700.

LOTUS, 58xx—6 rooms, bath, furnace, 2-car garage, bargain; terms.
J. HALLER R. CO., 705 Chestnut.

MAFFITT, 4805—7 rooms, bath, furnace, garage, $4000.
HARTWIG-DISCHINGER. FR. 2943

HOME BARGAIN
3720 Marcus av., 8-room frame residence; all improvements; lot 52x150; small payment down.
Easton-Taylor Trust Co., 4474 Easton.

BLESSED SACRAMENT PARISH
4910 Northland pl.;7-room residence; hot-water heat, tile bath; price reduced; will exchange for bungalow.
EASTON-TAYLOR TRUST CO., FR. 6173.

5701 PAMPLIN PL.
3 blocks east of Goodfellow, south of West Florissant; 6 rooms, hardwood floors throughout; new electric fixtures, steam heat, 50' front, 2-car garage; price $4250; terms.
FELBERBAUM, 722 Chestnut. CE. 1334.

STOCK SON — **8730 RIVERVIEW BLVD. Open Daily 9:00 to 9:00. AT TODAY'S PRICE. 4712 NAT'L BRIDGE. EV. 4990.**

4712 NAT'L BRIDGE. EV. 4990.

THEODOSIA, 5380—6 rooms, tile bath, furnace, garage, $2100.
W. HAHN, 813 Chestnut. MAin 1738.

South

COLONIAL HOME
At St. Louis Hills
5809 Itaska st.; new 6 rooms; look at this today. Owner will consider trade. Open till 9 p. m.
DOERFLINGER GRAND 2400

ARSENAL, 5339—$78 monthly rental; 7-room frame residence and 2-room brick cottage in rear. Call
KULAGE, FL. 5600 or RI. 2861W.

HANCOCK, 6925—5-room residence, bath, furnace; garage. ST. 3720.

6434 DEVONSHIRE
Buy this comfortable home in St. Louis Hills. Three bedrooms, large closets; roomy, modern; inspect today.
Cyrus Crane Willmore Organization, Inc. 4723 DONOVAN. FL. 0460.

HANCOCK, 7002—Here's your bargain 6 rooms and bath; lot 50x162; $3400.

IT'S HERE
A REAL SACRIFICE
READ, INSPECT, GAIN
5832 Itaska, beautiful 6-room home, 4 and bath down, 2 and bath up; kitchen and bathr'm vitrolite; Timken oil burner; 2-car brick garage; unusual value.
HARTMANN-HEINRICH, LA. 2165.

HOME—BANK CLOSE-OUT
3041 IVANHOE; 9 ROOMS; 70-FT. LOT. PRICE NOW $4750; EXCEPTIONAL VALUE.
SLONIM R. CO., 815A Chestnut. CE. 5563.

6556 NEOSHO—New, modern; 3 bedrooms, lavatory; air-conditioned; rathskeller; 2-car garage. You will like this offering.
Cyrus Crane Willmore Organization, Inc. 4723 DONOVAN. FL. 0460.

4937 LANSDOWNE
Brick residence of 7 rooms, bath, furnace and 2-car frame garage; this location has everything.
ANDERSON-STOCKE-BUERMANN.
MAin 4593. 808 Chestnut.

SCHOLLMEYER, 49xx—8 rooms, fine shape, large lot; low price. RI. 6083.

5024 SUTHERLAND
See this splendid well-kept home today; 6 rooms and sleeping porch; 2-car garage; oil burner; lot 50x124; excellent condition; owner says sell at once.
FEDERER 2610 GRAVOIS PRospect 1519

6427 WINONA
½ block south of Chippewa, beautiful new 6 rooms and rathskeller; hot-water heated; brick garage; tile roof; must be seen to be appreciated; open.
MILLER-SCHEER REALTY & INS. CO.

West

Moorlands
6 RIDGEMOOR; 10 rooms, 3 baths; 2-car garage; lot 100x200.
5 CRESTWOOD; 10 rooms, 3 baths; 2-car garage; hot-water heat; oil burner.
31 CRESTWOOD; 10 rooms, 3 baths; garage in basement; large lot.
54 CLAVERACH; 10 rooms, 3 baths; 2-car garage; Kleen Heat oil burner.
7100 WYDOWN; 9 rooms, 3 baths, Spanish residence; attractive grounds.
These residences are all thoroughly modern, in good condition, and your inspection is invited.

Edward L. Bakewell
118 N. 7th
CHestnut 5555

Come Visit This New Home In Moorlands—Near Schools
When you buy a home you want comfort, you want proper room size; you want latest appointments; you want all these and we have them, so come to 7412 Buckingham: let us show you what a good builder has constructed; see for yourself; lot 80 feet front; 2-car garage; side drive; open Sunday, 10 a. m. to 8 p. m.
EUGENE J. ALTHEIMER, WILLIAMS & CALMER, INC., 817 Chestnut st.

OWNER'S OWN HOME
UNIVERSITY HILLS
523 MIDVALE
Four bedrooms, 2 baths and 2-car garage; fully equipped.
WILL SACRIFICE
R. A. & G. B. BULLOCK
3030 OLIVE FR. 0506

REAL BARGAIN
3857 Windsor pl., 7-room residence, all improvements; easy terms.
EASTON-TAYLOR TR. CO., 4474 Easton.

LOOK today at 6498 Oakland av. for $10,500 and you will buy it. Ask for Mr. Reichman. For any additional information call Mr. Stendahl, CH. 4800.

IMPROVED PROPERTY FOR SALE



MERCHANTS, ATTENTION!!
For sale or lease, in the heart of downtown, 5-story brick building, with high basement, 50x127, well adapted for wholesale and retail. Anyone looking for a downtown location, see us at once.
N. W. corner 23rd and Chouteau, new building. 25 or 50x131. Good for light manufacturing. Will alter to suit.
S. W. Cor. 22nd & Franklin; 2-story building, on corner, with large second floor loft, having 6000 square feet (vacant at present); or can sell entire corner, 80x145.

University Hills Home
PRICE REDUCED
Southwest corner Teasdale and Purdue; 172-ft. front, on top of hill; magnificent 9-room semi-fireproof residence, all latest appointments and conveniences. If you are looking for a real home in finest location in St. Louis, you must see this at once. Make appointment.

6405 EMMA AVE.
JUST WEST OF GOODFELLOW
Corner lot, 102x150; one of the highest points in Northwest St. Louis, overlooking the entire city; always plenty of fresh air; mast brick of 7 rooms, glazed and heated sun porch; hardwood floors all through; tile bath, hot-water heat; side drive; garage in keeping with this beautiful home; will sacrifice.

ORIOLE and McLARAN
2 NEW BUNGALOWS.
8715 Oriole, cor McLaran; 2; extra well-built, most beautiful 5-room bungalow you ever looked at. Has all the latest, up-to-minute improvements; finest cutstone fireplace in living-room, as well as in large rathskeller. Air-conditioned. Rock and brick porch. Side drive to a fine 2-car garage. Anyone looking for a real home that will last for two generations look at this. Open all day.

WILL TRADE
21xx Princeton pl.; 5-room brick; tile bath, hardwood floors, furnace; garage in basement. Trade for flat or tenement.

BEAUTIFUL SUBURBAN HOME
Large grounds, with shade and fruit trees; 7-room house, sunroom, tile bath, hot-water heat. Anyone looking for a nice home near the city will do well to see us at once for sacrifice price. Near Catholic and public schools. Price $9000.

O'Fallon Park Flat, $7500
We have dandy 4 and 5 room flat with glass enclosed porches, baths, furnaces. If you are looking for a home and investment see us at once. Big bargain.

BUNGALOW—Will Trade
21xx PRINCETON PL.
Richmond Hgts., 5-room brick; tile bath, hardwood floors, furnace; garage in basement. Trade for flat or tenement.

Located in My Own Building—Money to Loan in Any Amount
GEO. J. WANSTRATH R. Co.
EV. 3295 715 Chestnut St. CE. 2940
HAVE MONEY TO LOAN AT ALL TIMES ON GOOD PROPERTY

RESIDENCES FOR SALE

West

A REAL HOME
924 Buena Vista, Hi-Pointe; this wonderfully constructed 9-room strictly modern residence, 2-car garage; lot 65x160; can be bought for third less than cost; see today sure and call
O. J. McCAWLEY R. CO., MAin 2813.

CASH UP
58 Arundel pl.; 4 bedrooms, tile wall bath, oil heat; snap. H. O. BYRD, GA. 3164.

MAGNIFICENT home in Lake Forest is offered for sale by owner at an enormous sacrifice; every modern appointment, with 4 bedrooms and 2 baths, also maid's quarters; will consider exchange for a 3-bedroom residence; must investigate. Box L-34, Post-Dispatch.

OWNER LEAVING CITY
5539 Clemens; lot 50x150; 10-room brick; A1 condition; hot-water heat, hardwood floors; 2 baths; sale or rent; wide front, side and rear porches; front terrace; 2 wide large tree-shaded yards; desirable home-owning neighbors. Phone RO. 0073.

PRIVATE party willing to dispose of an exceptionally built residence in choice location of Moorlands; 4 bedrooms and 2 baths; residence one year old; a bargain; cept 50 per cent of original cost price; leaving the city by 15th of next month; immediate possession. Box K-28, Post-Dis.

53 ARUNDEL
Hillcrest, west of Skinker, 8 rooms, two baths, open; screened porch, $16,000.
CHAUNCEY P. HEATH CO., GA. 3164.

838 AUDUBON
Handsome new 8-room residence; English type; 80-ft. lot; open for inspection. Open Sunday 2 to 5. Mr. Moakley.
EDW. K. LOVE REALTY,
704 Chestnut. MA. 1207 or your broker.

BARTMER, 5704—Fine location; 9 rooms, hardwood floors, new paint and decorations, screens, shades, fixtures; ready for rugs. Open today. See me if it suits.
JOHN L. McDOWALL, 722 Chestnut st.

BARTMER, 5803—9 rooms; offer wanted. HAAKE, FOrest 2284.

1307 BLACKSTONE $3500
Eight rooms, furnace, completely reconditioned; will arrange terms.
DUBINSKY REALTY CO., Fifth Floor. Wainwright Bldg. MAin 2757.

2030 Bland Ave.
New, every convenience; you will have to see to believe all that your dollar can buy in home comfort. Open.
**JOHN P. DOLAN REALT

FARMS FOR SALE

Arkansas

80 ACRES—Grows cotton corn and alfalfa, rich delta soil; also 2 small farms, 5 and 100 a. For particulars address Niles, 225 Harrison av., Ferguson, Mo. Phone ATwater 225-J.

Colorado

FARM—320 acres, Western Colorado; improved irrigated land; 90 miles southeast of Grand Junction, for sale or trade. For details write J. S. Miller, Crawford, Colo.

Florida

FARM and 10 acres, partly in grove, Vero Beach, Fla.; clear; would trade. OTTENAD RLTY CO. MA. 1277

Illinois

$1000 3 acres at Mulberry Grove, Ill. 7-room house, excellent condition; barn, chicken houses; all fenced; plenty of water. HARRY M. FINE, 809 Chestnut. CH. 8297.

10 ACRES—Good land, 300 fruit trees; all-weather road; electric; 1 mile from Belleville. $1700.

10 ACRES—Good land with buildings; near Belleville; $1700.

$1 DOWN on all-weather road; $70 per acre. Write for free list.

MILLER, 23 E. Washington, Belleville.

125 ACRES—With a good six-room house with furnace, large barn, other outbuildings and large shed, orchard, grapes, 3 springs near the born; all limed; on county road, ¾ mile away from paved Route No. 156, between Waterloo and Valmeyer, Illinois; a real bargain. Write or see Louis A. Weihl, Waterloo, Ill.

10 ACRES—On hard road, adjoining city 12,000; 5 rooms, outbuildings, good home; $1700; easy terms. H. V. Hill, Mount Vernon, Ill.

AGRE poultry and truck farm, New Douglas electric; 7 rooms. Box 24, New Douglas, Ill.

FARMS—Owned by the Prudential Insurance Co., located in Illinois. Easy terms. Write W. O. Roddy, Field Representative, Prudential Insurance Co., Salem, Ill.

FARMS—Owned by the Prudential Insurance Co., located in Illinois; easy terms. Write W. O. Roddy, Field Representative, Prudential Insurance Co., Salem, Ill.

FARM—149 acres, 90 acres in cultivation, near Waterloo, for sale or rent on crop basis; 5-room house, barns, etc. Box F-35, Post-Dispatch.

FARM—Bargain, 40 good acres; good set of buildings; 4 miles S. town, $3200, terms. W. R. Wolff, Freeburg, Ill.

FARM—200 acres; Central Illinois; 2 dwellings; improvements; cheap. WA. 21M

17 157-acre improved farm must be sold; good house, new barn, other buildings; 3 miles from Salem, Ill.; price low. Write owner, Laura Wooters, R. F. D. No. 4, Des Moines, Ia.

90 ACRES—80 cultivation, good buildings, $3000. 611 Murphy Bldg., East St. Louis, Ill.

40 ACRES—Well improved; 2 miles from North Alton; on cinder road. Ben Souter, Godfrey, Ill.

200 FORECLOSED FARMS—Montgomery, Jersey, Greene, Macoupin, Christian, Morgan, Scott, Pike; other counties; $2500 to $50,000; small down payment; balance less than rent. Ralph E. Harzler, 1307 Washington. Phone 1233, Alton, Ill.

ILLINOIS FARM BARGAINS

39 acres Greene County 7-room house; orchard; 3 wells; on public road; $4500.

192 acres, well improved; 150 miles south; on river; good duck hunting, $5500

MORRIS AACH R. CO., 826 Chestnut.

Missouri

SEE HIGHWAY THIRTY REALTY CO., FENTON, MO. Phone FEnton 60.

30 acres; 6-room house, 3 miles from city on 30; bargain.

19½ acres; buildings, fruit; on Laclede rd.

10 acres, 6 rooms; 19 miles out; $6800.

10 acres, 6 rooms; outbuildings; 19 miles on 30; ½ mile frontage; $8100.

12 acres, 10 miles; $1300.

19 acres, ½ mile off 61, Gravois Creek; $2000.

150 acres, 120 timber; springs, fruit; 4 miles to De Soto; sell or trade.

80 acres, beautiful country home on highway; 43,000; bargain price.

Timbered tracks from 3 to 150 acres. Acreage and beautiful building sites on highway.

Terms on all.

We do not fruit, chickens or general farms. We know farming and farm values and can help you.

Mississippi River Frontage

156 acres; 6 miles northeast Elsberry; 8-acre lake, good hunting, fishing, boating and bathing; 50 acres fine rich soil in cultivation; balance big timber, big pecan grove, hickory grove produces large nuts; 3-room cabin; county road; a outstanding bargain; $15 per acre. See Bechtold, owner, or H. E. COCKRELL, Troy, Mo., or 3667 McDonald, St. Louis. GRand 1067.

BEAUTIFUL COUNTRY HOME—41 acres, 11 acres cultivation, 30 choice level woods, like park, not rocky; modern 2-story 6-room tile plastered frame dwelling, long wide verandah; round column support, stable and shed, drilled well and cistern, nice lawn, heavy shade, select well settled district, house worth price asked, main gravel highway, 3 miles Cuba; $1800; small cash payment will handle. T. O. Green, Cuba, Mo.

500 ACRES—Neat buildings; bargain. A steady producer, excellent dairying, melons, diversified farming; on improved road, handy fine town, 60 acres cultivated, 100 tillable; spring water, wire fences, fruit, wood, 100 daddy walnut trees; good 4-room plastered house, 46 ft. barn, hen house, cool shade. Forsely held at $50.00, aged owner cuts to $2300, including some tools; only $550 needed. Winsor & Reed, STROUT AGENCY, Dixon, Mo.

$750 BUYS A $5500 FARM—82 acres; 6-room house, large spring and creek; terms. A real bargain.

JOHNSON 4540 GRAVOIS RI. 5151

60 ACRES—Level, fertile, 60 acres cleared; no stone or stumps; 40 acres nice timber, orchard, grapes, 4-room house, porches, smokehouse, 4 henhouses, barn, living rock water, county highway; team mares, wagon, harness, cow, farming tools, 10 tons hay, corn, hogs; $1200, $700 cash, 40 acres; good soil fairly level; 20 cleared; timber; orchard, 3-room house, henhouse, old barn; near highway and town; $300. List, Drum & Hastings, Lutesville, Mo.

80 ACRES—Cleared; 4-room house; barn, etc.; spring, 15 bottom; will trade for frame cottage and assume.

PAPE 4139 S. GRAND RI. 2525

49 ACRES; 36 miles out; near Pacific; 4-room house, 2 porches, fruit, spring, all-weather road, beautiful lawn and shrubbery; price $ 800.

2½ acres; 16 miles out on state highway, south; 4-room house, electric, rock garden, 3-car garage, beautiful shrubbery, fruit, shade; $2500.

H. E. COCKRELL, 3667 McDonald, GRand 1067.

160 ACRES—St. Charles, 110 cultivated level land, fair buildings, stock, crops and implements; $40 per acre.

BIZELLI on No. 40 at St. Charles or

PAPE 4139 S. GRAND RI. 2525

104 ACRES; 2½ miles south of New Hartford, Pike County; 4-room house, big red barn, outbuildings, deep well, windmill, good soil, all-weather road; ¼ mile to state road; $4000; $500 cash, balance 10 years, 5½%. H. E. COCKRELL, Troy, Mo., or 3667 McDonald, St. Louis, GRand 1067.

483 ACRES—200 acres Big River bottom above overflow; balance timber; 1 mile river frontage; improvements; 35 miles Highway 30. This is one of Missouri's finest fertile farms, including this beautiful river frontage. Will divide. Real sacrifice. Box B-325, Post-Dispatch.

60 ACRES—Gravois frontage; beautiful location; 40 cultivated; $3250.

PAPE 4139 S. GRAND RI. 2525

20 ACRES, Ozarks, timbered poultry land; near fishing; $100, $5 monthly. Hubbard, 219 Glossman Bldg., Kansas City, Kan.

11½ ACRES—On Lemay Ferry rd., 10 miles out; home, water; bargain.

PAPE 4139 S. GRAND RI. 2525

Missouri

FARM—280-acre stock, dairy, grain farm; good set improvements; spring watered. A profitable farm. See it now; $6500; terms.

39 acres, 4-room house; live poultry; work mare, tools and implements; possession; $2600.

80 acres; 5-room house; barn; 65 tillage; mile to school; splendid community. Bargain for $2000. C. R. Stoops, Sullivan, Mo.

FARM—160 acres, 60 bottom; good hill land; large, fair improvements; possession now; $5,000; $2,000 down; gravel road; 30 miles out. Other farms; $1,500 to $15,000. E. G. DAVIS REALTY CO., St. Charles, Mo.

FARM—44 acres, near St. Charles; good house and outbuildings; 15 bottom; 40 cultivated; spring; $3250; terms. **BIZELLI on No. 40 at St. Charles or**

PAPE 4139 S. GRAND RI. 2525

FARM—Stoddard County; 140 acres, 120 cultivation, 20 timber; level land; 5-room house, screened porch 36x32; barn, outbuildings; ½ mile gravel road, 1½ miles to No. 60; mile to school; white community; $40 per acre. Box E-85, P.-D.

FARM — 88 acres, overlooking Barnhart, Mo.; 8-room house, outbuildings, spring; inspect today. Drive south over No. 61, turn into Antonio rd. before reaching Barnhart, one mile to our sign. Trade for flat. Phone 3220 Gravois. FEDERER, 2610 Gravois. PR. 1519.

FARM NEAR FENTON.

64 acres; ever-running spring-fed creek; lake site; 4-room house; well; orchard; outbuildings a-1. Phone Mr. Kriz, with FEDERER, 2610 Gravois. PR. 1519.

FARM—180 acres, 2 miles from Morse Mill; on good road; electric available; no improvements; will sacrifice for $16.50 per acre; may divide. Box K-177, Post-Dispatch.

FARM—285 acres, on highway; near De Soto, good improvements; good soil; 2 large barns; plenty water; also a good 90-acre farm with good soil and improvements on same road; both priced to sell. Box K-190, Post-Dispatch.

FARMS—I have 2 river farms about 40 miles from St. Louis; one 82 acres and another 160 acres; both are very productive and both have good river frontage; one has fine spring; must sell one or the other. Box K-144, Post-Dis.

FARM—60 acres; 3½ miles Crocker; good road; good land; 4-room house, barn, poultry house; well, spring; $800; $300 cash, $10 monthly. Robert Page, Crocker, Mo.

FARM—245 acres; stock and grain farm; 65 acres bottom land, balance hill; good rich soil; 5-room house; barn, other buildings; electric; 2 miles north of Foley. COlfax 6140.

FARM — 75 acres, Jefferson County, 28 miles; fully equipped; good improvements; good soil; good water supply; will be sold at greatly reduced price. See owner at office, 238, 3908 Olive st.

FARM—3 1-3 acres good soil; well located on highway, at Postoffice, $1000, with household goods, $1200; one-half cash. J. P. Gratiot, Fletcher, Mo.

FARM—40 acres ¼ mile from State highway; 4 miles Dixon; new 2-room log house; fine well; $1000, half cash. Chris Veasman, Dixon, Mo.

FARM—13 acres, buildings, Desoto, Mo., house, water, $800. Perkins, 4521 Arco, St. Louis, Mo.

FARM—Large 6-room house; 6 acres; cistern, spring; hard road; village; $1800. Aubuchon, NVergreen 7378.

FARM—Improved 57 acres; New Florence, Mo.; $1400; $600 down; easy terms. 3341 Dix, Overland, Mo.

FARM—90 acres good land and buildings, on 66, near Newburg, Mo. Write S. L. Baker, Newburg, Mo.

FARM—20 acres, new 3-room house, R. K. Johnson, care Kate Sweet, R. 1, De Soto, Mo.

FARM—10-acre fruit, truck and poultry; 45 miles south, $250; $10 down. James C. Gosch, Ginsay, Mo.

FARM—120 acres, plenty water, outbuildings, nice home; 2 hours from St. Louis on 40. Inquire 2229 Montgomery.

FARM—52 acres, spring piped in house; stock and tools reasonable. E. Bain, Steelville, Mo., on Highway 8.

FARM—65 acres, 4-room house, well improved, 2½ miles from Warrenton. ALETO, 4877A Natural Bridge. MU. 3387.

FARMS—5, 30, 40, 45, 80; this really worth-while kind. See C. C. Waller, Wright City, Mo.

135 ACRES—On highway 61; rich fertile soil; all in cultivation; house and outbuildings; need money. Box B-69, P.-D.

FARM—3 acres; new 5-room house and outbuildings; 14 miles from city; sell cheap. Call MU. 1289.

FARM—Nice 10-acre, on road, 48 miles to St. Louis; only $200; terms. Ketcherside, Bonne Terre, Mo.

FARM—My 80-acre river front, with fine springs and cabin; cheap; terms. L. E. Ketcherside, Bonne Terre, Mo.

FARM—40 acres; good buildings; cheap. Write A. Felden, High Ridge, Mo.

FARM—1½ acres, 4-room house; modern; at Sullivan. A. Decker, Sullivan, Mo.

80 ACRES—9 miles from Festus, route 25; $5 an acre. D. E. Martini. CH. 8634

FARM—80 acres; good improvements; cheap; terms. 2228 Olive. GA. 0130.

45 ACRES—House Springs; new 5-room house; 2400 fruit trees; $3000.

50 acres, Irondale; 6-room house; 30 acres planted; sacrifice, $875.

60 acres, Silex, Mo., 40 acres cleared; good 4-room house, $2500.

220 acres, 105 miles south, near Castor River; improved; good hunting, $1000

225 acres, improved, Castor River; one of best farms in district; $7000.

333 acres; Ralls County; good improvements; 18-acre orchard, $8000.

440 acres, Crawford County, 7-room house, 1 mile Méramec frontage, $7000.

671 acres, Warren County; a highly improved farm; many buildings, $10,000

MORRIS AACH R. CO., 826 Chestnut.

200 ACRES; 1 mile west of Corso; 6-room house; big red barn, 2 garages, 2 machine sheds, poultry house, 2 brooder houses; 40 acres timber, balance cultivation; 2 deep wells, creek; wonderful stock and grain farm; lays level to gently rolling, fine, rich soil, all-weather road; $7250; good terms.

49½ acres; 6 miles northeast Troy; 25 acres timber, balance cultivation; all-weather road; $475; terms.

H. E. COCKRELL, Troy, Mo., or 3667 McDonald, St. Louis, GRand 1067.

FEW choice St. Francis River tracts; improved and unimproved; long terms. Box J-58, Post-Dispatch.

FOR SALE OR TRADE—For small farm; 567 acres; well improved; good buildings; all under woven wire fence; 450 tillable; 300 cultivated and pasture; write for description. H. F. Yount, Silver Lake, Mo.

LAND—1173 acres, Mississippi River hilland, two miles river front and Frisco Railroad, fruit, dairy and pasture land, beautiful building sites overlooking Mississippi River for miles. John Herter, Ste. Genevieve, Mo.

LITTLE FARMS—Acreage on and near Highway 30; 15 to 30 miles of St. Louis; some of the finest level and garden ground that money will buy in 2, 3, 5, 10 and 15-acre tracts for $185 the tract up; has creek, lake, timber if wanted. Also—5, 10, 15 and 20-acre tracts, beautiful trees, all on hard road, $35 the acre up. Terms to suit you. See MR. M. CAWELL in High Ridge on No. 16 miles out Gravois Rd. on Highway 30.

MISSOURI RIVER FARM—Fishing, hunting, lodge buildings; $15 per acre. CA. 4404

POULTRY FARM—8 acres, two-room house; large poultry house, if not sold once $375, cost. J. R. Dorf, Cuba, Mo.

ST. CHARLES COUNTY—6 acres, unimproved; ¼ mile good road frontage; electricity, telephone, school; ideal homesite; $350; monthly terms. C. A. Norton, 118 N. Second st.

TRADE or sell; Ellsberry farm, about 105 acres for single flat or cottage. Inquire at 3610A Bamberger av.

WE have a large selection of farms and acreage, any size, price, location; office open Sunday, 9 to 3.

OSTERKAMP-HAVLICEK 5421 Gravois RI. 2542

St. Louis County

Near Clayton and Kehrs Mill

Dandy 52-acre farm with 6-room house, barn and outhouses; good well water in house and Delco system; priced for quick sale.

B. H. STOLTMAN R. E. CO., NE. 1091. 4003 Chouteau av.

PRICED LESS THAN GROUND VALUE 14 acres, 3 miles south; good 6-room house, barn, 20x80 chicken house; barn; garage, drill well; only $10,000.

MORRIS AACH R. CO., 826 Chestnut.

FARMS—23 acres close to Gist road, $100 per acre; 37 acres, close to Dunn road, $125 per acre; 10 acres, on Mc-Kelvey road, $150 per acre; 10 acres rich Florissant Valley, on rock road and electric, $250 per acre; 3 acres, close to Natural Bridge road, $350 per acre. I have about 40 farms here in this county that I can sell at the right price. Also some fine wheat and corn farms in St. Charles County, $65 per acre. D. J. Wright, Robertson, Mo.

FARM—65 acres; grows all kinds of crops; brick house, outbuildings; bus, electric; county water; ½ mile to school, 3 miles from city limits; price will surprise you. LeGRAND JONES, INC.

FARMS—Missouri River bluffs; commanding view; rich soil; on main channel of river; two tracts left; attractive price. LeGrand Jones, Inc.

FARM—10 acres, fine orchard; 5-room house; Forder av. Mehlville, 1st house from 61.

FARM—52 acres, Missouri River bluffs; with quarry on river front. John Heins, Music's Ferry.

30 ACRES—Yaeger rd., modern home, etc.; 400 fruit trees; spring, lake, electric; trade for double flat.

PAPE 4139 S. GRAND RI. 2525

2 ACRES—6-room home, very fine place; 15 miles out Gravois. May trade.

JOHNSON 4540 GRAVOIS RI. 5151

6 ACRES—Very fine 5-room brick home, 1 acre grapes, 5 miles out.

JOHNSON 4540 GRAVOIS RI. 5151

NEAR Olive Street rd., $85 per acre; hill and valley; part beautiful timber; wonderful view, overlooking river; best buy near city. J. N. Williams, 5861 Plymouth.

24 ACRES—Lays high, hard road, house and outbuildings; $5500. Nessing Realtor, Florissant. AT. 791.

10 ACRES adjoining New Babler Park. CAbany 1145.

SUBURBAN home farms, in northern part of St. Louis County.

J. F. O. RELLER, 3525 N. Bway. CE. 9447

PROP. OUT OF CITY—RENT

BUNGALOW—6 rooms, furnished; Highway 66; Cuba, Mo.; 2 hours' drive from St. Louis. Inquire at the White House, Cuba Mo.

GOOD location for beauty parlor. Hotel Troy, Troy, Ill.

REAL ESTATE—COUNTRY

SELL, TRADE OR RENT—The Green Gable, with 13 acres, restaurant, six cabins, filling station, all completely furnished; on Highway 66, 55 miles west of St. Louis at Stanton, Mo. If interested write Mrs. Rose Gaynor, Sullivan, Mo.

REAL ESTATE—OTHER CITIES

CLOSING ESTATE—Business property in thriving Illinois town; any reasonable cash offer considered. D. F. Buck, Waverly, Mo.

BUSINESS OPPORTUNITIES

BRANCH MANAGER

Old-established corporation wants honest, reliable man with executive ability for branch manager. No selling; $750 required. Permanent repeat business. Earnings should exceed $500 monthly. Give full details of experience, age, and phone number. Box F-144, Post-Dispatch.

AIR CONDITIONING.

National organization. Branches now being opened. Managers make $6500 a year up; $1500 required and secured. Address Suite 1714, 139 N. Clark st., Chicago, for complete information.

A FOREIGN TRADE ORGANIZATION

For many years successfully operating, needs few thousand dollars for principal capitalization; partner or individual. For details, communicate with Box B-345, Post-Dispatch.

ESTABLISHED

Grocery and tavern with living quarters; close to popular resort; clubhouse and boat; doing $10,000 annually; sell cheap or trade for farm because of ill health. H. & K. RLTY. CO., EV. 8092.

UNUSUAL OPPORTUNITY.

Best location in downtown area for liquor store or tavern; attractive rent; particulars on request. Box R-102, Post-Dis.

NEW BEER CONTAINER.

Partner wanted to financially assist in adapting patented container. Box F-278, Post-Dispatch.

A1 OPPORTUNITY for office manager's position open in St. Louis and three other towns. Good salary to start plus bonus. Should net $6000 first year. Experience unnecessary. Accepted man thoroughly trained; $1650 cash required; secured. Address Box R-249, Post-Dis.

ACTIVE corporation of non-competitive nature, nine years old; total value approximately $2000; not all cash necessary; if interested, will go into details. Box F-67, Post-Dispatch.

ALERT ST. LOUIS MAN to service and collect established route 5c game machines. Conditional salary basis; $450 required. NATIONAL VENDING, 919 Oak St., Kansas City, Mo.

A SUCCESSFUL growing manufacturer, operating nationally, offers exceptional opportunity to capable person; must be reliable and efficient and able to invest $1500 to $3000 to be used for expansion; give phone number. Box R-95, Post-Dispatch.

AUTOMOBILE DEALERSHIP—Compelled to offer at sacrifice due to death of partner; controlling interest in going, established automobile agency, handling most popular make small car; fine central St. Louis location; all replies confidential. Box K-31, Post-Dispatch.

BAKERY—Fully equipped, for rent. 2827 N. Jefferson av.

BUSINESS LOANS negotiated; substantial amounts; low rates; est. 1905 Address LANGLEY CO., 3127 St. Louis.

CONTACT Wtd—With manufacturers of window frames and sash, to fill orders from stock throughout United States. Box F-126, Post-Dispatch.

DISTRICT MEN—To appoint dealers on lowest priced self-contained electrical air conditioning unit. Small investment, good pay, big future. VM Rm. 208, Lehmann Bldg., Peoria, Ill.

EXPERT GROCER Wtd.—With capital to handle grocery side only, in store doing $600 to $800 weekly business; owner operates meat side. Box B-333, P.-D.

FILLING STATION—And parking lot; good business; low price for quick sale. Call Monday only, owner, 1405 Delmar.

FOR RENT—Complete bakery equipment, with 3 rooms; good location; $15 per month. Joe Fase, Herculaneum, Mo.

GUM VENDING MACHINES—28; not much time required; sell very reasonable. Box F-333, Post-Dispatch.

HAVE warehouse and office, centrally located with own switch, would be interested in securing sales distributorship or representative representative for this territory. Box B-267, Post-Dispatch.

OPERATOR Wtd.—For large service station, catering to trucking business; will require $1500 cash; excellent opportunity for right party; if interested answer immediately and give phone number. Box B-358, Post-Dispatch.

MANUFACTURER cheap silk or cotton dresses with experience, inside man. Box F-295, Post-Dispatch.

OPERATOR Wtd. — For service station on north side; ideal location; must have $300 to purchase merchandise. Box B-318, Post-Dispatch.

POPE, 4550—Space in 1-story building for rent. FO. 7610.

SALES MANAGER—Exclusive territory; $500 finances you in non-competitive business. References. Gem Coal Saver, Indianapolis, Ind.

TIRE STORE—Air compressor, tools; Monday last day. 5865 Easton.

TOOL-DIEMAKER Wtd.—Invest $300 in shop. Box F-160, Post-Dispatch.

BUSINESS WANTED

BEAUTY SHOP Wtd.—Must be cheap. FR 1578.

BUSINESS Wtd.—All or part; small established business; particulars and price first. Box F-178, Post-Dis.

CONFECTIONERY — And miscellaneous; near a school. St. Louis or Missouri; give particulars. Box B-34, Post-Dis.

FILLING STATION Wtd.—Modern; not more than $75 rent. Box R-214, P.-D.

FILLING STATION Wtd.—Reasonable and terms if desired. Box F-242, Post-Dis.

GROCERY AND MEAT MARKET in exchange for equity in modern 5-room cottage northwest. Box B-55, P.-D.

HOTEL DINING ROOM Wtd.—Furnished; good location; experienced couple; reliable; references. Box F-238, Post-Dis.

MERCHANDISE or stocks of any description or amount bought for cash. Cash registers, office fixtures, quick action. $10 to $10,000. Box F-106.

PRIVATE party wishes to buy a filling station leased to a responsible concern. Will pay cash. Box L-310, Post-Dispatch.

ROUTE Wtd.—Eggs, butter, poultry; will buy any number of customers. McCormick, 2122 Sherry, Wellston.

SELL YOUR BUSINESS FOR CASH. NATIONAL INVESTMENT SYSTEM, 315 N. 7TH ST. CH. 2181.

BUSINESS FOR SALE

ATTRACTIVE PROPOSITION—Delicatessen; bakery opening; business building separate; beautiful home; no competition; right price; terms; nearby Illinois town. GUTH, 5987 Plymouth.

BAKERY—And confectionery, with or without property; modern front; on main street in large town; population 5000; quick sale at reasonable price. Box B-317, Post-Dispatch.

BAKERY—Two-man shop; oven; complete outfit, $2500; easy payments; very low overhead; splendid South Side area. GUTH, 5987 Plymouth.

BAKERY—Quick sale necessary; sacrificed, $1500; terms; weekly average $150; busiest Northwest section. GUTH, 5987 Plymouth.

BAKERY—No competition; Illinois town of 1000; splendid for beginners; $1700; terms; rent $15. GUTH, 5987 Plymouth.

BAKERY—Lenient terms or consider trade; good retail property, with business. Roland Lerch Flour Co.

BAKERY—North; excellent location; priced right. Box B-395, Post-Dispatch.

BAKERY—With building or without; good location. 5516 S. Kingshighway.

BAR—Liquor and lunch; drive-in place; cheap. 3124 Watson rd.

BARBER SHOP—2-chair; excellent location; good business; sacrifice, $150. FR. 2467.

BARBER SHOP—Marble fixtures; good business; real location. 1649 Tower Grove.

BARBER SHOP—Modern, good business; reasonable. PA. 1175W. 6334 Bartmer

BEACH-MOUNTAIN RESORT—Operating entire year; net annual profits $5000 $10,000; large acreage; lake, cottages, spacious dining room; $5000 cash handles; beautiful Ozark region. GUTH, 5987 Plymouth.

BEAUTY SHOP—Permanent machine, dryer; good condition, $35. 4204 Manchester.

BEAUTY SHOP—Modern, good business; reasonable. PA. 1175W. 6334 Bartmer

BEAUTY SHOP—Established with living quarters in apartment building. Box F-236, Post-Dispatch.

BEAUTY SHOP—With living quarters; established business; leaving town. Call Sunday. ST. 0909.

BEAUTY SHOP—Established business, good location. Box B-115, Post-Dispatch.

BEAUTY SHOP—Excellent location; well equipped; after 7:30 p. m. FR. 6447.

BEAUTY SHOP—Downtown; small; equipment new. Box F-48, Post-Dispatch.

BEER TAVERN—Good location; beautiful fixtures, bargain. 9500 S. Broadway.

BUSINESS FOR SALE

BUSINESS—Good; same West End location 10 years; living quarters; am getting married; cash or terms. Box R-80, Post-Dispatch.

CAFE AND CONFECTIONERY—Long established south side location. See us. ROBERTS—2640 Olive

CLEANING PLANT—West; large wholesale and retail; modern; a sacrifice. ROBERTS—2640 Olive

CLEANING—Tailoring; established, going business; fair price; cash. CA. 0313.

CLEANING establishment; priced to sell; account sickness. 3606 S. Spring.

CONFECTIONERIES—DELICATESSENS 20 BEST BUYS IN CITY. PRICED $150 TO $1500. NATIONAL INVESTMENT SYSTEM, 315 N. 7TH ST. CH. 2181.

CONFECTIONERY - DELICATESSEN — Most positively sell Monday; $300; 4 modern rooms; rent $30. South Side. GUTH, 5987 Plymouth.

CONFECTIONERY - DELICATESSEN — Good business; large stock; latest equipment; $550; exceptionally good location. GUTH, 5987 Plymouth.

CONFECTIONERY — LUNCHERY — Seldom equalled; $800; terms; living room; rent $15; wonderful central section. GUTH, 5987 Plymouth.

CONFECTIONERY—No cooking, $250; terms; two living rooms; rent $20; thickly settled territory; west. GUTH, 5987 Plymouth.

CONFECTIONERY — And lunch; big school trade, reasonable. 2674 Lucas.

CONFECTIONERY—No competition; $15 to $20 daily. Box B-2, Post-Dispatch.

CONFECTIONERY—Opposite school; no agency; sickness. 1712 N. Kingshighway.

CONFECTIONERY—Living rooms; good location; bargain. 6907 Fyler.

CONFECTIONERY—Rent, $12.50; rooms furnished; leaving city. 911 S. 14th.

CONFECTIONERY — Good location; near sickness. 2823 Arsenal.

CONFECTIONERY — 4 rooms, established 15 years; consider trade. 1430 Chamberlain.

CONFECTIONERY — In theater building. 3241 Ivanhoe.

CONFECTIONERY and grocery, living quarters; reasonable. 6612 Bartmer.

DELICATESSEN—Corner store, living room; good fixtures and income. CO. 8918.

DELICATESSEN—Good business; no rooms; bargain for cash. 3517 Neosho.

DRUG STORE BARGAINS. CALL OR WRITE FOR LIST. NATIONAL INVESTMENT SYSTEM, 315 N. 7TH ST. CH. 2181.

DRUG STORE—Clean stock; good business, reasonable, cash. Box E-223, Post-Dis.

DRUG STORE—South; busy thoroughfare. ROBERTS—2640 Olive.

DRUG STORE—Floor cases; fine modern; priced for quick sale. 1500 Cass.

FILLING STATION and bulk plant combined; Ozark, Mo.; cut rate, new. Call 320 Roosevelt Bldg.

FILLING STATION and parking lot; good business; low price for quick sale. Call Monday only, owner, 1405 Delmar.

FILLING STATION — And garage; sell very cheap. 5301 Arsenal.

FOOD SHOP—Also beer and gas station, good location. KI. 508. Will sell cheap.

FORD AGENCY—125 miles from St. Louis in Missouri; agricultural and manufacturing town of over 2000; new building now under construction; on corner of highway and main street; very reasonable rental. Box R-410, Post-Dispatch.

FURNITURE STORE—Used; active business center; no competition; low rent; cheap for cash. Open Sunday, 6145 Natural Bridge.

GARAGE—West end, 80-car cap. Best proposition in city with storage, repairs, paint, etc. ROBERTS—2640 Olive.

GARAGE—Building, tools, lights, phone; $15 month. 2728 Olive. JE. 5905.

GROCERY AND MEAT MARKET—Good cash location in college district; rent reasonable; electrically equipped modern fixtures; will sell for cash at invoice price and discount 50 per cent on fixtures. Write J. Frank Leebrick, 201 N. 10th St., Columbia, Mo.

100-CAR DOWNTOWN GARAGE, FILLING STATION, REPAIR SHOP, BOX K-51, POST-DISPATCH.

GROCERY, meat, vegetable market; modern fixtures; cash business; low overhead; must be sold at once; act quickly. 3735 Wyoming.

GROCERIES—MEAT MARKETS. WEEKLY RECEIPTS, $250 to $1500. ALL STAND STRICT INVESTIGATION. NATIONAL INVESTMENT SYSTEM, 315 N. 7TH ST. CH. 2181.

GROCERY and meat market, cheap; $250 12-ft. electric case, electric coffee mill and meat grinder, cash register, 2 scales and grocery stock. 5418 Lillian. Call Sunday between 9 and 12 a. m.

GROCERY AND MEAT MARKET—Will sell stock separate. Call Monday; leaving city. 4536 Louisiana.

GROCERY—And meat market; good, established business. 2162 Crescent av., Pine Lawn.

GROCERY-MEAT MARKET—Good neighborhood trade; 3 living rooms, cheap rent. 3201 Calvert, Overland. Mo.

GROCERY AND MARKET—Electric refrigeration; sacrifice. Call Monday, Riverside 1293.

GROCERY—Well stocked in county; good business. JE. 2966.

GROCERY—Good South Side location; bargain for $1650. Box B-350, Post-Dis.

GROCERY-CONFECTIONERY — Good old stand; reasonable; 2 rooms. CO. 1679J.

GROCERY MARKET—Good location. 4311 Jennings rd. Pine Lawn.

GROCERY and meat market, at 1201 S. Grand. Call Monday.

GROCERY-MEAT MARKET — Good location. Call EV. 6247.

GROCERY, MEAT—Clean stock, living rooms; corner. Box E-365, Post-Dis.

BUSINESS FOR SALE

GROCERY—Meat market building; will trade. Box B-396, Post-Dispatch.

GROCERY-MEAT MARKET—Doing excellent cash business. CA. 6300W.

GROCERY—Meat market; doing good business; can also buy building. 7000 Page.

GROCERY-MEAT — All electric box, north; need a rest. Box B-251, P.-D.

GROCERY—And meat market; good stand; Clayton and Conway rds. CLayton 1034.

GROCERY—And confectionery; cheap; leaving city. 153 Russell.

GROCERY—Confectionery, corner; 2 rooms, good location; terms, 1835 Menard.

HAMBURGER SHOP—Fully equipped; rent $20; heat furnished; priced reasonable. 1190 Hodiamont at Gambleton.

HARDWARE-PAINT STORE—Quick sale necessary; make offer; large salable stock invoices $3500; old established business; low overhead. GUTH, 5987 Plymouth.

HARDWARE STORE—Established, South St. Louis, $1500. MA. 2385.

HOTELS—For lease, or may consider trade; centrally located; fully equipped; 140 rooms; also 72 rooms, stores; 2 suitable for most any business; for rent; no reasonable offer refused. Apply Tom Hynes, 1510 Market.

HOTELS—ROOMING HOUSES. FOR BETTER PAYING PLACES, SEE NATIONAL INVESTMENT SYSTEM, 315 N. 7TH ST. CH. 2181.

HOTEL—3712 Olive, near Grand; reasonable. JEfferson 0916.

LACE CURTAIN LAUNDRY—Established business; large department store patronage; rent $18; bargain; terms. GUTH, 5987 Plymouth.

LADIES' READY-TO-WEAR STORE—Long established; in Illinois city of 16,000; doing good business; high class clientele trade; reason for selling on account of other business. Bargain stores, Brokers, Jobbers don't answer as this is best store in city. Address Box F-90, Post-Dispatch.

LANIGAN'S restaurant and tavern, good location, well established, very reasonable. Closed Sundays. 1031-1033 N. Broadway.

LIGHT MANUFACTURING—Fast selling specialty, $250. Products Co., 4151 Olive.

LIGHT MANUFACTURING food product; price reasonable. 1917 Chouteau.

LUNCHROOM and confectionery, factories and large school; owner has 5 children and wants country home. Kingshighway and Lee.

LUNCHROOM—For rent or sale; large parking space; party must be reliable. 9110 Manchester rd.

LUNCH—Barbecue, beer; 4-room house; rent $15; county. JE. 2966.

LUNCHROOM and barbecue corner location; rent $250. 4944 Easton.

LUNCHROOM—Busy thoroughfare; $25 daily; leaving city. Apply 4021 Lindell.

MAJESTIC HEATED GARAGE—114 S. 11th st.; open night and day; special night storage for trucks; $5 per month. GA. 7191.

MEAT MARKET—Grocery; first-class. 4122 N. Grand. CO. 5621W.

MOVING PICTURE THEATER—Operating; near city; must sell immediately. Box F-277, Post-Dispatch.

NEWSPAPER ROUTE—Morning only; reasonable. Box B-346, Post-Dispatch.

NEWSPAPER—Community; small; must sell. Box R-141, Post-Dispatch.

PAPER ROUTE—Morning only, will sacrifice. Box F-336, Post-Dispatch.

PAPER ROUTE—South, 730 dailies, 550 Sundays; terms, $100 Pennsylvania.

RESTAURANT—TAVERNS. MANY DOWNTOWN; ALSO NEIGHBORHOOD. NATIONAL INVESTMENT SYSTEM, 315 N. 7TH ST. CH. 2181.

RESTAURANT — And tavern; completely equipped; good business; ideal location; no Sundays; will net $100 weekly; investigate. Box B-7, Post-Dispatch.

RESTAURANT—Factory trade; good business; 3:2 beer; selling on account of other business. 2903 S. 13th st.

RESTAURANT—Wonderful location; cheap rental; doing fine business. 1138 Franklin.

RESTAURANT—Well equipped; sacrifice account sickness. Apply Room 201, 8260 N. Grand bl.

RESTAURANT — And bar; in North St. Louis; 300 lunches daily; low rent. For particulars, Mr. Gilmore, 3742A Maffitt.

RESTAURANT—South Broadway. A better class business. See this bargain. ROBERTS—2640 Olive

RESTAURANT—Beer, near Grand; 9 unfurnished rooms above; low rent; bargain. ROBERTS—2640 Olive

RESTAURANT—Wonderful location; cheap rental; doing fine business. 711 N. 12th st., 10 a. m. to 2 p. m. Sunday.

**RESTAURANT—Consider partnership; old location, colored neighborhood. J

USED AUTOMOBILES FOR SALE

BUY WITH SAFETY

Our Money-Back Guarantee PROTECTS THE BUYER

SEDANS

'29 Packard	$ 75	'31 Nash	$250
'29 Chrysler	175	'32 Graham	295
'30 Hupmobile	150	'32 Plymouth	275
'30 Dodge	150	'31 La Salle	325
'30 Buick	195	'33 Reo	395
'31 Auburn	195	'34 Chevrolet	475

COACHES

'30 Essex	$ 95	'34 Plymouth	$495
'33 Chevrolet	375	'34 Dodge	495

COUPES

'32 Plymouth	$275	'32 Chrysler	$450
'33 Plymouth	350	'34 Chevrolet	425
'33 Dodge	375	'34 Ford Conv.	450

Many Other Makes and Models to Choose From

L. M. STEWART, Inc.

CHRYSLER AND PLYMOUTH DISTRIBUTOR

—THREE LOCATIONS—

3228 LOCUST 3016 LOCUST 5746 DELMAR

JORDAN MOTOR SALES

Wellston's Ford Dealer

Astounding FALL VALUES

SALE ON RECONDITIONED CARS at the SHOPPING CENTER

Always Open 6353 Easton Av. EVergreen 5615

Guarantee Printed on Windshield of Every Car

PACKARD

A Safe Place to Buy a Used Car

1932 HUDSON Sub. Sedan	$345	1929 GRAHAM-PAGE Sedan	$125
1932 HUDSON Sedan. De Luxe	$375	1933 LINCOLN Sedan, 7-pass.	$795
1933 PLYMOUTH Coach, PD	$365	1933 PACKARD 8 Sedan	$975
1933 BUICK Sedan 57, 5-p.	$545	1932 PACKARD 8 Sedan	$795
1934 CHRYSLER Sedan, CA	$545	1931 PACKARD 8 Sedan	$425
1934 CHRYSLER Coupe, CA	$595	1930 PACKARD 8 Sedan	$275
1933 CHRYSLER Sedan, Royal	$545	1930 PACKARD Club Sedan	$275
1935 FORD Tudor	$495	1931 PACKARD Coupe, 2-4 p.	$345
1936 NASH Demonstrator, 400	$790	1929 PACKARD Club Sedan	$245

BERRY MOTOR CAR COMPANY

2211 Locust St. Open Evenings and Sundays CEntral 3131

Wanted

WE HAVE a waiting list for used cars. All makes and models. Will pay top prices. Spot cash. KOTTEMANN, 4605 Delmar. RO. 4709

ATTENTION—Dealers, owners, I need cars very bad; will buy any make model from 1930 to 1935; out-of-town dealers, call or write. City Motor, 4761 Easton. RO. 1535.

AUTO Wtd.—6-grave Mount Hope Cemetery lot; will trade for 1932 or later coach. 1493 Beit, Apt. 2.

AUTOS Wtd.—100 late models; see us before selling or making loans. LAclede 5910. 2819 Gravois.

ALL cars bought; top prices paid. Call Davenport, 3911 Bates. RI. 4107W

ALL autos bought; first, second auto loans. 3907 Easton. FR. 8207.

AUTOS Wtd.— Just starting; pay cash. FRanklin 6877. 3843 Easton.

ALL AUTOS bought, cash; we need them. 2213 S. Grand. PRospect 8922.

AUTO Wtd.—Ford or Chevrolet; pay cash. 1707 Geyer.

BROCK YOU WANT CASH. I WANT CARS. JE. 8200, 4418 Olive.

CAR Wtd.—Private party will pay cash for '32-'33 light coupe or sedan; no dealers. CA. 0812W.

CASH for a good car, if cheap. Weidner, 7401 Dale. STerling 3645.

CARS Wtd. — Bring title, get cash. Ost Motors, 3620 S. Kingshighway. FL. 6580

COAL TRUCKS Wtd.— Equality, 1010 S. 4th.

PLYMOUTH—Wtd.; or Chevrolet; from private party; cash bargain. FR. 3989.

SEDAN Wtd.—Standard make; not over $175; pay cash. LA. 8646.

WE BUY CARS FOR CASH MONARCH. Kingshighway, north of Delmar

For Hire

MAN, with hydraulic dump truck; go anywhere; reasonable. NE. 1877.

TRUCKS—for real, without drivers; stake or panel bodies; low rate. GA. 3171.

Wanted to Hire

CONTRACT for truck with coal trailers; have steady work. Box R-169, P-D.

Broughams For Sale

1931 Auburn Brougham

Beautiful two-tone tan, new khaki seat covers; tires like new; will sacrifice for a quick sale; will take small car as part payment. CROSBY MOTORS, 3501 S. KINGSHIGHWAY.

Cabriolets For Sale

BUICK SPECIAL

'32 Buick 5-pass. Convertible Coupe; 6 wheels; reduced from $495 to $395

OLIVER CADILLAC 4140 Laclede

CHRYSLER—1931 convertible coupe; 8CD model; new top and tires; original finish; side mounts, rumble seat; car runs and looks like new. WILLCOCKSON BUICK, 3900 West Pine.

DURANT—1929 cabriolet, $95; like new; terms, trade. 5121 Delmar.

FORD—'30 CABRIOLET, $165. 4411 EASTON.

FORD—1932 cabriolet; very beautiful; cheap; $378; terms; trade. 2819 Gravois.

Cabriolets For Sale

FORD—1935 cabriolet, like new; run only 3700 miles; many extras; must sell to close estate, $495. Call Kuhn, New Haven, Mo.

STUDEBAKER—1934 cabriolet, radio, heater, like new; 8000 miles; $535; terms, trade. 5151 Easton.

Coaches For Sale

COACHES

From Mendenhall will give you many miles of good service at a minimum of cost. Our cars in one location is proof of our fair dealing.

FORD "T," several to pick from ... $ 15
PONTIAC, '28; average condition ... $ 40
NASH '29; new finish, trunk ... $145
FORD '30, new paint, tires, only ... $175
CHEVROLET '30; motor overhauled .. $175
PLYMOUTH '33 PD; reduced to ... $365
FORD '33 de luxe; excellent; only ... $375
FORD '34; our "Leader Value" ... $395
OLDS '33, de luxe; special price ... $425
CHEVROLET '34 master de luxe ... $475
FORD '35, radio, 4500 miles ... $525
Always open. Ford Day and Night Service MENDENHALL, LOCUST & JEFFERSON.

ASSORTMENT TUDORS

1929 Ford, $89.
1930 Ford, $165.
1931 Ford, $235.
MONARCH-FORD, Kingshighway & Enright

ALL 30-day guarantee cars, when purchased from Mendenhall Motor Co., Locust and Jefferson, are backed by day and night service without any extra charge.

LARGE selection of good used cars, all makes and models; bargains. Terms. Trade. 2704 McNAIR.

BUICK COACH—Runs good, $67.50. Moon sedan, $53.50. 1929 Chevrolets, $95. 1930 Fords and Chevrolets, $155. 1931 Fords and Chevrolets, $190. 1932 Fords, $215. 1933 Fords, $275. 1933 Plymouth, $335. All prices marked down to sell cars immediately. KINGSWAY AUTO SALE. 3311 S. Kingshighway.

BUICK—STANDARD 6 COACH, 1929; MECHANICALLY GOOD; NEEDS SOME FENDER WORK; $65. BILGERE CHEVROLET, 2849 N. GRAND.

BUICK—'28 coach, $85, $25 down; good tires; paints. 4464 Easton.

BUICK—1929 standard coach, perfect, condition, sacrifice today. EV. 4979.

BUICK—'33, 68 de luxe Victoria; radio; bargain; terms. 3907 Easton.

CHEVROLETS — DODGES PLYMOUTHS — FORDS

Low as $60 Down, $19.00 Month. COACHES SEDANS 3005 LOCUST 11 1934s

Chevrolet Coach, 1931

$225; $75 down.
MONARCH-FORD, Kingshighway, north of Delmar.

CHEVROLET—Coach, 1935 master; beautiful black finish; used 500 miles; Phlco radio; cost $775; will sacrifice $595; $100 down, balance easy; trade. 4454 Easton.

'31 Chevrolet De Luxe Coach, 6 wire wheels, radio, etc.; new paint; a beauty. Sacrifice. Barney's, 4415 Manchester

USED AUTOMOBILES FOR SALE

STUDEBAKER

PLEDGE TO THE PUBLIC ON USED CARS

1 *Every used car is conspicuously marked with its lowest price in plain figures, and that price, just as the price of our new cars, is rigidly maintained.*

2 *All Studebaker Automobiles which are sold as CERTIFIED CARS have been properly reconditioned, and carry a 30-day guarantee for replacement of defective parts and free service on adjustments.*

3 *Every purchaser of a used car may drive it for five days, and then, if not satisfied for any reason, turn it back and apply the money paid as credit on the purchase of any other car in stock—new or used. It is assumed, that the car has not been damaged in the meantime.*

See Our Large Selection—All Makes and Models—Small Down Payments—Lowest Finance Rates.

Arthur R. Lindburg, Inc.

Grand and Lindell

Open Sunday and Evenings JE. 8850

LOVE-JOHNSON

Special October Sale — Ford — **Big Price Reduction**

Our Large Stock of Reconditioned Used Cars Is Priced for Immediate Sale. Some of Our Outstanding Values Include

1935	MODEL FORDS	priced from $450
1934	MODEL FORDS	priced from 395
1933	MODEL FORDS	priced from 350
1932	MODEL FORDS	priced from 250
1931	MODEL FORDS	priced from 195
1930	MODEL FORDS	priced from 135
1929	MODEL FORDS	priced from 60

Other Makes Offered at Reduced Prices Include Chevrolet, Plymouth, Essex, Hudson, Willys, Whippet, Buick, Dodge, Oakland and Durant.

OUR REPUTATION IS YOUR PROTECTION

5232-44 NATURAL BRIDGE

SALES LOT—3450 NORTH UNION

"GREBE'S BARGAINS"

They are going fast because of the good values we offer. Compare our cars with any others. Drop in and investigate.

1934 Nash Touring Sedan	$545	1929 Buick Sedan	$145
1934 Chevrolet Coach	469	1931 Hudson Coach	239
1934 Ford Tudor	469	1927 Buick Sedan	79
1932 Olds De Luxe Coach	369	1927 Packard Sedan	119
1933 Olds Touring Sedan	469	1929 Studebaker Sedan	129
1931 Chevrolet Coach	239	1929 Willys-Knight Sedan	115
1931 Chevrolet Conv. Coupe	239	1930 Nash Sedan De Luxe	139

MANY OTHERS TO SELECT FROM.

GREBE

OLDEST OLDS DEALER

3600 S. KINGSHIGHWAY

OPEN SUNDAYS AND EVENINGS UNTIL 10 P. M.

Reller Chev. Co.

1933 Chevrolet Sedan
1931 Chevrolet Special Sedan
1933 Chevrolet Coach
1933 Chevrolet Coupe
1932 Chevrolet Sport Roadster
1932 Plymouth Sedan
1933 Plymouth Sedan
1932 Plymouth Coach
1934 Ford V-8 De Luxe Coupe
1930 Oakland Sport Coupe
1933 Oldsmobile 5-Pass. Coupe
1932 Reo Flying Cloud Spt. Sedan
1934 Chevrolet 157-In. Dual Cab
1934 Chevrolet 131-In. Dual Cab
1932 Chevrolet 157-In. Dual Cab
1932 Chev. 131-In. D-Cab-Coal Body

7252 MANCHESTER AVE. HI. 4100

Coaches For Sale

'30 CHEV. COACH; overhauled and clean; low mileage; bargain, $65 DOWN
MIDTOWN FORD, 3650 S. Kingshighway

CHEVROLET—STANDARD 6 COACH, 1934; LIKE NEW; REAL BARGAIN; TERMS, TRADE. BILGERE CHEVROLET, 2849 N. GRAND.

CHEVROLETS—Coaches, sedans, coupes, 1928 to 1934 models; priced right; easy terms. Open today. HARRIS-GILLIAM CHEV., 4047 Couteau.

CHEVROLET—'30 coach, $175. DOWNTOWN CHEVROLET, VANDEVENTER AND WASHINGTON.

CHEVROLET—'34 master coach, $475. DOWNTOWN CHEVROLET, CENTRAL 4250. 2300 OLIVE.

CHEVROLET—'33 master coach, $375. DOWNTOWN CHEVROLET, CENTRAL 4250. 2300 OLIVE.

CHEVROLET—'33 coach, driven only 9000 miles; can't tell from new, $395. 4275 Natural Bridge.

CHEVROLET—1935 master coach, fully equipped, with radio. Call V. H. Bloch, FOrest 7996. 5500 miles.

CHEVROLET—'33 master; excellent condition, $350 with radio and heater, $375. 5016 Arlington.

CHEVROLET—COACH, 1929; EXTRA CLEAN; ORIGINAL FINISH; $45 DOWN, $8.21 MONTH; TRADE. BILGERE CHEVROLET, 2849 N. GRAND.

CHEVROLET—1930 coach, $140; new paint; good tires. 3126 Vine Grove. CO. 7690W.

CHEVROLET—1930 coach; almost new; dandy family car; $150; $25 down; 16 months balance. 4761 Easton.

'29 Chevrolet Coach; new paint; special for today .... Down $30
CROSBY MOTORS, 4919 SOUTHWEST

CHEVROLET—Master coach, 1934; same as new; $450; $75 down; balance to suit; trade. 4454 Easton.

CHEVROLET—1935 master coach; slightly used; new car guarantee; real bargain HARRIS-GILLIAM, 7215 Forsythe.

CHEVROLET—1933 Master de luxe coach; almost new; $345; $65 down; trade. 4761 Easton.

CHEVROLET—Coach, 1935, standard. 5000 miles; must sell, $445; terms. 2704 McNair.

CHEVROLET—Coach, latest 1932, like new $255; terms. 2704 McNair.

CHEVROLET—1934 Master coach, like new; $485; terms, trade. 5151 Easton.

CHEVROLET—Coach, 1933; good condition; 5 good tires. 1921 Semple.

CHEVROLET—1934 Master coach; like new; $445; $85 down. 5121 Delmar.

CHEVROLET—Coach, 1931; good condition; cheap. 3848 Nebraska.

CHEVROLET—1927; clean; new battery; $38. CA. 8855W. 6252A Cabanne.

CHEVROLET—Coaches; 1933, 1930; sedan; '30. Orange Front, 2209 Lynch.

CHEVROLET—Coach, 1935 master; beautiful black finish; used 500 miles; Phlco radio; cost $775; will sacrifice $595; $100 down, balance easy; trade. 4454 Easton.

CHEVROLET—'33 coach, $475. 4411 EASTON.

CHEVROLET—'29 coach, $85, $20 down; real buy; hurry. 4464 Easton.

CHEVROLET—'34 coach, like new, $435; trade; terms. 2860 McNair.

CHEVROLET—1933 coach, like new; $345; terms, trade. $151 Easton.

USED AUTOMOBILES FOR SALE

BUY

One of the Bargains

$10.00 DOWN

Balance to Suit You

'32 PLYMOUTH SED.
'30 FORD COUPE.
'30 BUICK COACH.
'30 DODGE SEDAN.
'30 CHEV. COUPE.
'30 PLYMOUTH SED.
'31 STUDE. SEDAN.
'31 DE SOTO SEDAN.
'31 AUBURN SEDAN.
'31 MARMON SEDAN

Crosby Motors, Inc.

3501 S. Kingshighway

SPECIAL BARGAINS

'27 CHEVROLET COACH	$45
'29 AUBURN 6 SEDAN	45
'28 NASH 6 SEDAN	65
'28 OAKLAND COACH	70
'29 FORD CABRIOLET	95
'29 CADILLAC 7 SEDAN	$285
'27 CADILLAC 7 SEDAN	75

Very suitable for service cars.

Vollmer-Slawson Motor Co.

OLDSMOBILE DEALERS
Used Car Dept., 3401 S. Kingshighway

Coaches For Sale

'33 FORD COACH; rebuilt, orig. finish; excellent ..... $125 DOWN
MIDTOWN FORD, 3650 S. Kingshighway

FORD—'35 de luxe tudor, with trunk, perfect condition; will trade. McQuoid, 5043 Enright.

FORD—Coach, 1934; same as new; sacrifice; $425; $65 down; balance to suit; trade. 4454 Easton.

'34 Ford V-8 Tudor; looks and runs like new ..... Down $165
CROSBY MOTORS, 4919 SOUTHWEST

FORD—De luxe coach, 1935; used; 800 miles; real bargain, $545; $75 down; balance easy. 4454 Easton.

FORD—'30 TUDOR; $175; NEW PAINT; EXCELLENT CONDITION; TERMS. JOHNSON CHEVROLET, 3655 OLIVE.

FORD—Tudors, 1930-'31 models; real bargains. HARRIS-GILLIAM CHEV., 4047 Chouteau

'35 FORD COACH; de l., low mileage; trade your old car; see it ..... $175 DOWN
MIDTOWN FORD, 3650 S. Kingshighway

FORD—1934 de luxe coach; 8000 actual miles; almost new; $425; $60 down. 4761 Easton.

FORD—1933 V-8, A1 condition; reasonable; private; after 2 p. m. Sunday. 1305 Hamilton.

FORD—'34, $389, de luxe; '29 Ford; Chevrolet '30, $109; $29 down. 3907 Easton.

FORD—'29 Tudor; $115. DOWNTOWN CHEVROLET, VANDEVENTER AND WASHINGTON.

FORD—1935 de luxe; used 3 months; $475; trade. 5963 Page.

FORD—1935 de luxe; run 2300 miles; accept small trade. 3865 Natural Bridge.

FORD—'33 tudor, radio, $385. DOWNTOWN CHEVROLET, CENTRAL 4250. 2300 OLIVE.

FORD—Coach, like new, $195; terms, trade. 5151 Easton.

FORD—'34 de luxe coach; '32 V-8 coach; $235; terms. 2415 Cass.

FORD—Coach, late 1931, runs perfect, $195; terms. 2704 McNair.

FORD—1931, good condition, private party. 5208 Ashland.

FORD—'34, V-8 de luxe; very clean; $60 down. 3347 S. Jefferson.

FORD—Coach, 1930; clean; must sell today; private. 3740 Bates.

FORD—'31 de luxe coach, only $35 down. 4824 Delmar.

FORD—'32 4-cylinder; consider small trade; private. 3702 W. Florissant.

FORD—1934 coach; real bargain; $395; trade; terms. 2860 McNair.

FORD—Coach, 1934, biggest bargain in town; $385; terms, trade. 2810 Gravois.

FORD—1932 de luxe coach; like new; $265; $50 down. 5121 Delmar.

FORD—'31 tudor, looks and runs like new, $185. 4275 Natural Bridge.

FORD—'33 V-8 coach, excellent shape; must sell; cheap. 3911 Bates.

FORD—1928 coach, must sell, $65; terms, 2860 McNair.

FORD—1934 coach; like new; $395; $50 down. 5121 Delmar.

FORD—De luxe coach, 1935, radio, like new. 2210 Lynch.

FORD—1928 Tudor, runs perfect, trade; terms. 2819 Gravois.

9—1934 FORD COACHES at $395 Terms $75 Down, 2 Years to Pay. Or, Your Old Car at Liberal Trade.

WELFARE FINANCE CO.
1029-1039 N. Grand

1935 FORD TUDORS

One black regular; one gunmetal de luxe; officials' car; very low mileage; new-car guarantee; as low as $525 down; big saving; will trade. MacCARTHY, FORD, 6153 Delmar. Always open.

FORD DE LUXE TUDOR, 1934

$100 down; beautiful; green; ready to go.

MONARCH KINGSHIGHWAY NO. OF DELMAR

FORD TUDOR, 1935, $495

$100 Down.

MONARCH KINGSHIGHWAY NO. OF DELMAR

FORD—DE LUXE TUDOR; 1934; 14,000 ACTUAL MILES; LIKE NEW; MUST SELL; TERMS, TRADE. BILGERE CHEVROLET, 2849 N. GRAND.

FORD—Coach, 1935; used 500 miles; see to appreciate; $495; $75 down; balance to suit. 4454 Easton.

FORD—1935; $75 down; many others. 4711 Natural Bridge.

USED AUTOMOBILES FOR SALE

SHOOT THE WORKS!

AND YOU GET

HONEST BARGAINS

Come in and See Them Today. These Prices Good for One Week Only!

INTRODUCING OUR NEW

Gravois Used Car Lot

No Repossessions—Not Distressed Merchandise. Honest Bargains—Every One a Good Car.

		Old Price.	New Sale Price.
1928	Franklin sedan	$150	$85
1931	Chev. dual, 157 chassis and cab	$295	$195
1930	Studebaker sedan, 6-wheel & trunk	$185	$95
1929	Oldsmobile coupe	$135	$80
1933	Plymouth coupe	$375	$330
1931	Studebaker sedan, good condition	$295	$235
1933	Chevrolet coach	$425	$355
1933	Plymouth coach	$425	$345
1929	Lincoln sport phaeton	$195	$110
1929	Ford sedan	$160	$105

South Side Chevrolet, Inc.

Our New, Big Used Car Lot

3620 GRAVOIS Just West of Grand

Open All Day Today Till 10 P. M.

FALL CLEARANCE SALE

We Are Closing Our Lot at 6000 Delmar for the Winter

30 REAL BARGAINS MUST BE SOLD BY OCTOBER 15TH 30

$24.75 AND UNDER

'26 BUICK SEDAN
'28 ESSEX SEDAN
DODGE SEDAN
'24 BUICK SEDAN
'27 OAKLAND SEDAN
'26 DODGE COUPE

$49.75 AND UNDER

'28 ESSEX SEDAN
'28 FORD SPT. COUPE
'26 BUICK SEDAN
'26 BUICK COUPE
'27 CADILLAC 7-PASS. SEDAN
'28 DODGE SEDAN

$74.75 AND UNDER

'29 FORD COUPE
'27 AUBURN SEDAN
'29 STUDE. SEDAN
'29 OLDS COUPE
'29 NASH SEDAN
'29 PONTIAC COUPE

MANY OTHER HIGH-GRADE USED CARS AT BARGAIN PRICES

$99.75 AND UNDER

'29 OLDS COUPE
'27 PIERCE RDSTR.
'30 WHIPPET SEDAN
'29 NASH SEDAN
'29 PONTIAC SEDAN
'29 BUICK 4-PAS. CPE.

SAM BREADON, Inc.

Open Sunday 6000 DELMAR AVE. RO. 3050

---

69 Repossessed Bargains

1929	FORD SEDAN	$ 95
1929	FORD COACH	95
1929	CHEVROLET COACH	95
1931	CHEVROLET SPT. ROADSTER	195
1930	FORD ROADSTER	95
1931	CHEVROLET ROADSTER	135
1930	PONTIAC COACH	99
1930	NASH SPECIAL SEDAN	95
1929	GRAHAM 4-PASS. COACH	95
1930	CHEVROLET COUPE	95
1930	DURANT SEDAN	95
1929	STUDEBAKER 7-PASS. SEDAN	95
1930	OAKLAND SEDAN, CLEAN	145
1931	BUICK SPORT COUPE	195
1929	BUICK STD. SPORT COUPE	95
1929	BUICK STANDARD COACH	95
1930	WHIPPET 6 COACH	95
1930	WHIPPET SPORT COUPE	95
1929	OLDS COACH	95
1928	NASH STD. SPORT COUPE	45
1929	AUBURN SPORT SEDAN	95
1935	BUICK 50-57 SEDAN	795
1932	DE SOTO SEDAN	265
1930	ESSEX SPORT COUPE	95
1929	DODGE VICTORY SEDAN	95
1929	ESSEX COACH	69 50
1931	NASH SEDAN, SPECIAL	145

MANY OTHERS, $35 UP.

3536 EASTON. 3521 PAGE.

Coaches For Sale

OLDSMOBILE OFFICIALS' CARS

All models, also some new ones at bargains.

GREBE

OLDEST OLDS DEALER, 3600 S. Kingshighway.

1935 OLDSMOBILES

House Cars—Demonstrators. Real Reductions. LIBERAL TRADES

Tucker Oldsmobile Co.

3657 GRAVOIS.

'30 OLDS COACH, $185

OLIVER CADILLAC 3637 Wash'g'n

TUCKER '34 Olds. Coach $195
3720 S. KINGSHIGHWAY DOWN

OLDSMOBILE—Coach, '29, good condition; see this. 4418 Natural Bridge.

TUCKER '31 Olds. Coach $90
3720 S. KINGSHIGHWAY DOWN

OLDSMOBILE—1930 coach; wire wheels; radio; $190; $40 down. 4761 Easton.

OLDSMOBILE—'33 coach; trunk, everything like new; $445. 1915 N. 9th.

TUCKER Olds. 2-Pass. Coupe, $175
3720 S. KINGSHIGHWAY DOWN

FLYMOUTH—COACH, 1931; EXCEPTIONALLY CLEAN; $75 DOWN; $15.60 PER MONTH; TRADE. BILGERE CHEVROLET, 2849 N. GRAND.

PLYMOUTH—1933 de luxe coach; latest; almost new; $295; $50 down; 16 months balance. 4761 Easton.

PLYMOUTH—'33 de luxe; perfect; low gallage; private party; 6358 Delmar, Apt. 305.

PLYMOUTH—1934 coach; same as new; $425; $75 down, balance to suit; trade; hurry. 4454 Easton.

PLYMOUTH—33 P. D. coach, $385. DOWNTOWN CHEVROLET, VANDEVENTER AND WASHINGTON.

PLYMOUTH—'33 P. D. coach, private party, cheap. 5325A Itaska.

PLYMOUTH—1934 coach, like new; $395; terms, trade. 5151 Easton.

PLYMOUTH—Coach, latest 1933; almost new, $325; terms. 2704 McNair.

PLYMOUTH—'34; exceptionally good; $60 down. 3347 S. Jefferson.

PLYMOUTH—Coach, latest 1933 P. D.; like new, $345; terms. 2704 McNair.

PLYMOUTH—'32 coach, very clean, $195, $45 down. 2213 S. Grand.

PLYMOUTH—1934 de luxe coach, extras, cheap; trade; terms. 2860 McNair.

PONTIAC—De luxe 2-door; '35; official's car; used slightly; big saving; new car guarantee. Christen-Pontiac, 5831 Easton.

'31 PONTIAC COACH; excellent mechanically, refinished, $75 DOWN
MIDTOWN FORD, 3650 S. Kingshighway

PONTIAC—1931 coach, amazingly fine condition; this car has too many good features and extras to list here. WILLCOCKSON BUICK, 3900 West Pine.

PONTIAC—1929 coach; bargain; $135; trade; terms. 2860 McNair.

PONTIAC—Coach; 1928. 1928 Oldsmobile sedan. Orange Front, 2209 Lynch.

PONTIAC—1932 coach, like new; $295; terms, trade. 5151 Easton.

PONTIAC—Coach; 1929; 1930 coupe; cheap. Orange Front, 2209 Lynch.

PONTIAC—Coach, 1931, good condition, $365. RI. 3482J.

PONTIAC—Coach, '31; like new; $245; terms, trade. 2819 Gravois.

KENNY

—40—

Reconditioned Cars

Mostly Fords, Chevs. Plymouths

$35 to $465

We Buy Late Model Cars Any Make

THOS. S. KENNY

4821 EASTON

Coaches For Sale

PONTIAC—'33 coach, original paint, terms, trade. 2819 Gravois.

REO, $45

Coach; '29 Flying Cloud; lots of transportation for the money; terms. Open Sunday and evenings. MERRY, 3920 Lindell.

STUDEBAKER—1934 coach, like new; $435; terms, trade. 5151 Easton.

WILLYS 6—'30 coach; excellent condition; new tires; real bargain; $145. Christen-Pontiac, 5831 Easton.

WHIPPET—Coach; 1927; cheap; good condition. 1012 Geyer.

COACH—1935 de luxe tudor; will sacrifice for quick sale. Phone PA. 3066W. See it 7000 Amherst, U. City.

Coupes For Sale

COUPE BARGAINS

At the oldest Ford Dealer in St. Louis; big 75-man shop always open to you! Dodge, '26; runs fairly good ..... $ 35
Chevrolet, '27; really a peach; down ... 15
Chevrolets, '28s and '29s; low as 65
Buick, '28 Standard; rumble 75
Ford, '29; sport; rumble; down 35
Oakland, '29; small 6-cyl.; bargain ... 125
Graham, '30; small 6, only 175
Plymouth, '32; new finish; down 75
Chevrolet, '30; almost perfect 175
Studebaker, '30; rumble; a $300 car ... 195
Ford, '31 Victoria; 5-passenger 235
Buick, '31; 5-passenger; perfect 295
Plymouth, '33; rumble; only 335
Ford, '33; De Luxe; rumble 385
Ford, '34; rumble seat; only 425

Liberal terms and trade. Always open. MENDENHALL, LOCUST & JEFFERSON

ALL 30-day guarantee cars, when purchased from Mendenhall Motor Co., Locust and Jefferson, are backed by day and night service without any extra charge. MERRY, 3920 Lindell.

AUBURN—1932 coupe, radio; very beautiful; $395. 5151 Easton.

AUSTIN—1934, $175 for quick sale. 5814 Smiley, HIland 1571.

AUSTIN—Coupe, $165; like new; save gas and money. 5121 Delmar.

'31 Buick Coupe; 6 wire wheels, $60 rumble seat, clean ..... Down
CROSBY MOTORS, 4919 SOUTHWEST

BUICK—1932 de luxe coupe, like new; $395, $75 down. 5121 Delmar.

BUICK—1929 coupe, like new, $95; terms, trade. 5151 Easton.

BUICK—'28. 5-passenger coupe, $60, $20 down; perfect. 4464 Easton.

BUICK—'27, 5-passenger coupe, $45, $15 down. Hurry. 4464 Easton.

BUICK—1929 coupe; looks, runs good; $85; bargain. 1915 N. 9th.

BUICK — Sport coupe; 1930; like new; $145; terms, 2210 Lynch.

CHEVROLET—Latest 1931; with rumble; only $195; terms. 2704 McNair.

CHEVROLETS — DODGES PLYMOUTHS — FORDS

Low as $50 Down $14 Month COUPES COACHES 3005 LOCUST 9 1933s

A SLICK ONE

1931 Chevrolet coupe de luxe; rumble seat, radio; new rubber. $75 down, $21 monthly.

MONARCH-FORD Kingshighway & Enright.

CHEVROLET—1932 sport coupe, rumble seat, sport, light, many extras, $275, $65 down. 4761 Easton.

CHEVROLET—'30 COUPE; $175; SPECIAL FOR TODAY; TERMS. JOHNSON CHEVROLET, 3655 OLIVE.

USED AUTOMOBILES For Sale

LINCOLN

Stock Reducing Sale

We are offering a number of unusual values in re-conditioned used cars which we have priced to move quickly. They are vls:

1933 Lincoln 7-Pass. Sedan $1500
1934 Buick 91 Club Sedan; radio, heater, $1250
1932 Lincoln V-12 Town Sedan $1200
1934 Chevrolet Sport Sedan $550
1934 Ford De Luxe Coach $475
1931 Lincoln Sport Pheaton $550
1931 Chevrolet Coupe; new paint, new tires, $245
1930 Pierce Sedan, De Luxe $195

Many other unusual values. See today. Easy U. C. C. terms. Open Sunday.

Ford Motor Sales Co.

5127 Delmar FOrest 8900

FORD

ONLY $5 DOWN

Free License

	Down,	Mo.
Dodge Sedan	$5	$ 4
'29 Ford Coupe	5	5
'28 Whippet Coach	5	5
'28 Buick Sedan	5	6
'28 Chrysler, rum. seat Rdst.	5	7
'29 De Soto Coupe	5	7
'29 Ford Tudor	5	7
'29 Essex Coach	5	7
'28 Hupmobile 8 Coach	5	7
'28 Oakland Coupe	5	7
'29 Chrysler rum. seat Cpe.	5	10
'29 Pontiac Coach	5	10
'30 Chrysler Coupe	5	10
'30 Chevrolet Sport Coupe	5	12
'30 Ford Tudor	5	12
'30 Pontiac Coach	5	14
'32 Plymouth Sp. Roadster	5	14
'31 Ford Coupe	5	14
'31 Chevrolet Coupe	5	14
'31 Chevrolet Coach	5	17
'31 De Soto Coupe	5	18
'31 Oldsmobile, de luxe rumble seat Coupe	5	18
'31 Studebaker 6 Sedan	5	18
'33 Chevrolet 3/4 Panel	5	19

Many Other Makes and Models.

DOWNS-MEIER

4561 Delmar RO. 4300

Authorized De Soto-Plymouth Dealer.

Coupes For Sale

'31 FORD COUPE. Has been reduced to $175 MILSTRAND. Delmar at Newstead.

FORD—1934 de luxe coupe; perfect condition; sacrifice; will trade. 6235 Miami. Sunday until 4 p. m.

'30 FORD COUPES; a fine selection. Only few left. Terms $65 trade. DOWN
MIDTOWN FORD, 3650 S. Kingshighway

FORD—1935; 5-window de luxe coupe; like new; $495; terms; trade. 3845 Easton.

FORD—'35; driven less than 2000 miles. Owner, 3101 Edgar. HIland 5764.

FORD—'32 V-8 coupe; low mileage; new tires; worth the money; $275; terms, trade. Christen-Pontiac, 5831 Easton.

FORD — COUPE, 1930; RUNS GOOD; $125; $45 DOWN. BILGERE CHEVROLET, 2849 N. GRAND.

FORD—'32 sport coupe; $285. HARDY CHEVROLET, 5616 Gravois.

'29 Ford Coupe; this car in nice shape; bargain ..... Down $35
CROSBY MOTORS, 4919 SOUTHWEST

FORD—Late 1930; coupe; private party. 5840 S. Kingshighway.

FORD—1930; splendid shape throughout. 3863 West Pine.

FORD—1929; sport coupe; rumble seat; cheap. 3654 Grandel square.

FORD—'29 coupe; standard; nice car; sell cheap. 3911 Bates.

FORD—'30 coupe, metal trunk, $115; $25 down. 2213 S. Grand.

FORD—1928 Model A; good rubber. $60. 2534A Coleman.

FORD—'34 coupe; $385. HARDY CHEVROLET, 5616 Gravois.

FORD—1934 de luxe coupe; radio; consider trade; private. 4063 De Tonty.

FORD—'34 de luxe; $45 down, $20 month. 1644 S. Jefferson.

FORD—1934 de luxe coupe, like new; $425, $75 down. 5121 Delmar.

FORD—Coupe, 1929, rumble seat; only $75. 1707 Geyer.

FORD—'31 COUPE, EXCELLENT, $180. 4411 EASTON.

FORD—'31 Victoria coupe; exceptionally clean. 4418 Natural Bridge.

FORD—Early '31; rebuilt motor; good condition; private. 4040 Phillips.

FORD—1934 coupe, like new; $395; terms, trade. 5151 Easton.

'34 Graham 6 Coupe $575
**'32 Graham 6 Coup

USED AUTOMOBILES
For Sale

LINCOLN

Stock Reducing Sale

We are offering a number of unusual values in re-conditioned used cars which we have priced to move quickly. They are vis:

1933 Lincoln 7-Pass. Sedan $1500
1934 Buick 91 Club Sedan; radio, heater, $1250
1932 Lincoln V-12 Town Sedan $1200
1934 Chevrolet Sport Sedan $550
1934 Ford De Luxe Coach $475
1931 Lincoln Sport Pheaton $550
1931 Chevrolet Coupe; new paint, new tires, $245
1930 Pierce Sedan, De Luxe.....$195

Many other unusual values. See today. Easy U. C. C. terms. Open Sunday.

Ford Motor Sales Co.
5127 Delmar — FOrest 8900

FORD

ONLY $5 DOWN
Free License

	Down	Mo.
Dodge Sedan	$5	$ 4
'29 Ford Coupe	5	5
'28 Whippet Coach	5	5
'28 Buick Sedan	5	6
'28 Chrysler, rum. seat Rdst.	5	7
'29 De Soto Coupe	5	7
'29 Ford Tudor	5	7
'29 Essex Coach	5	7
'28 Hupmobile 8 Coach	5	7
'28 Oakland Coupe	5	7
'29 Chrysler rum. seat Cpe.	5	10
'29 Pontiac Coach	5	10
'30 Chrysler Coupe	5	11
'30 Chevrolet Sport Coupe	5	12
'30 Ford Tudor	5	12
'30 Pontiac Coach	5	14
'32 Plymouth Sp. Roadster	5	16
'31 Ford Coupe	5	16
'31 Chevrolet Coupe	5	16
'31 Chevrolet Coach	5	17
'31 De Soto Coupe	5	18
'31 Oldsmobile, de luxe rumble seat Coupe	5	18
'31 Studebaker 6 Sedan	5	18
'33 Chevrolet ½ Panel	5	19

Many Other Makes and Models.

DOWNS-MEIER
4561 Delmar — RO. 4300
Authorized De Soto-Plymouth Dealer.

Coupes For Sale

CHEVROLET—1931 cabriolet coupe; paint and top new; A1 condition; small down payment and low terms; private owner. 3616 S. Grand.

CHEVROLET—1930 coupe; new tires; priced to sell.
FARDUE-SHELDON
5220 NATURAL BRIDGE

CHEVROLET—COUPE MASTER 6, 1934; LIKE BRAND-NEW; REAL BARGAIN; GUARANTEED; TERMS, TRADE. BILGERE CHEVROLET, 2849 N. GRAND.

CHEVROLET—'34 Master coupe; $475. DOWNTOWN CHEVROLET. CENTRAL 4250. 2300 OLIVE.

CHEVROLET—1935 master coupe; used cheap. Fred Wulf, Grover, St. Louis County, Mo. Phone GR. 124.

CHEVROLET—'30 sport coupe; beautiful car; clean throughout; liberal terms; $175. Christen Pontiac, 5831 Easton.

CHEVROLET—1933 master de luxe coupe, almost new; $335, $60 down, 16 months balance. 4761 Easton.

CHEVROLET — '33, $315; '31 de luxe cheap; De Soto '30, $99; radios. 3907 Easton.

TUCKER '33 Chevrolet Coupe, $125
3720 S. KINGSHIGHWAY — DOWN

CHEVROLET—1929 coupe, $135; here's a clean car. 5121 Delmar.

CHEVROLET—1934 master coupe, like new; $435; terms, trade. 5151 Easton.

CHEVROLET—1930 coupe; new paint; $135; trade, terms. 2860 McNair.

CHEVROLET — '30 coupe; splendid car; take best offer. 3911 Bates.

'31 Chev. De Luxe Coupe, 6 wire wheels, rumble seat; newly painted, perfect shape. Bargain. Barney's, 4415 Manchester

CHEVROLET—Coupe, 1932; runs perfect; $295; terms; trade. 2819 Gravois.

CHEVROLET—Coupe, 1930; reasonable. 3848 Nebraska.

CHEVROLET—Sport, '28 coupe; clean; good condition, $65. 1016 Allen.

CHEVROLET—1930 coupe; rumble; wire wheels; $145. Terms. 2819 Gravois.

CHEVROLET—'31; rumble, etc.; $195; $45 down. 2506 S. Jefferson.

CHEVROLET—Coupe; latest 1932; almost new; $255; terms. 2704 McNair.

CHEVROLET—Coupes; 1932, 1931, 1930; clean. Orange Front, 2209 Lynch.

CHRYSLER, $395

Coupe; sport; rumble; light 8; brand-new set Goodyears; Philco radio; this low price will move this low, rakish model quickly; trade and terms. Open Sunday and evenings. MERRY, 3920 Lindell.

CHRYSLER—Coupe, 1934; beautiful condition; real sacrifice, $450, $75 down, balance to suit; trade. 4454 Easton.

CHRYSLER 6—1931 coupe; original paint; $195; terms; trade. 2819 Gravois.

DE SOTO—1933 coupe; like new; cheap; terms; trade. 2815 Gravois.

'32 DODGE DL COUPE. Refinished; a real buy. MILSTRAND, Delmar at Newstead. $335

DODGE—1933, de luxe coupe, like new; $425; terms. 5151 Easton.

DODGE—1935 coupe; used a few times; see this; $585. 1915 N. 9th.

'34 DODGE COUPE. De luxe, reduced to MILSTRAND, Delmar at Newstead. $495

DODGE—1932 sport coupe, rumble seat, $295, $60 down. 4761 Easton.

ESSEX—1929; rumble seat; clean; $65. 1914 East Warne, rear.

ESSEX—1930 coupe, rumble seat, perfect; $95; terms, trade. 5151 Easton.

1931 FORD COUPE, $195

Several V-8s; 1932-33-34 models; priced to sell today.
MONARCH-FORD — Kingshighway & Enright.

FORD A, $125

Coupe; new motor; exchanged; new clutch, new king pins and bushings, new tires, new brakes; terms. Merry, 3920 Lindell.

'31 FORD COUPE; de luxe; 6 wire wheels; clean.
MIDTOWN FORD, 3301 LOCUST

FORD DE LUXE COUPE, 1935

Radio; run less than 5000 miles; save; $125 down.
MONARCH — KINGSHIGHWAY NO. OF DELMAR

FORD—'33 de luxe coupe; privately owned; must sell or will trade for '31 Chevrolet. 1415 Hills tce.

USED AUTOMOBILES
For Sale

BUY
One of These Bargains
$10.00 DOWN
Balance to Suit You

'30 FORD TUDOR
'32 PLYMOUTH COUPE
'30 PONTIAC COACH
'32 PONTIAC 4-DOOR SED.
'31 NASH R. S. COUPE
'29 DODGE DA SEDAN
'31 WILLYS COUPE
'30 FORD ROADSTER
'30 PLYMOUTH SEDAN
'29 CHEVROLET COACH
'29 BUICK STD. 6 COACH

Crosby Motors, Inc.
3700 S. Kingshighway

Kuhs Buick
THEY MUST GO
THIS SALE BETTER THAN
AUCTION
Price Means Nothing
No Reasonable Offer Refused
Small Down Payment
TERMS TO SUIT

	Price
'31 Buick 87 Sedan, clean	—
'31 Pontiac 2-Door with trunk	—
'31 Pontiac Sedan, clean	—
'31 Plymouth P. D. Coupe	—
'31 Buick 57 Sport Sedan	—
'31 Buick Sport Coupe	—
'31 Auburn Brougham, beautiful	—
'30 Olds Coach, clean	—
'31 Buick 67 Sedan, 6 w. w.	—
'31 Studebaker 8-Passenger Coupe	—
'31 Studebaker Sedan, small	—
'31 Buick 57 Sedan, maroon	—
'31 Buick 91 Sedan, 6 w. w.	—
'31 Buick 47 Sedan, a buy	—
'30 Franklin Family Sedan	—

MANY OTHERS TO CHOOSE FROM
4937 N. GRAND—FR. 2900
Open Every Nite—All Day Sunday

Coupes For Sale

'31 FORD COUPE. Has been reduced to MILSTRAND, Delmar at Newstead. $175

FORD—1934 de luxe coupe; perfect condition; sacrifice; will trade. 6235 Miami. Sunday until 4 p. m.

'30 FORD COUPES; a fine selection. Only few left. Terms trade. $65 DOWN
DOWNTOWN FORD, 3650 S. Kingshighway

FORD—1935; 5-window de luxe coupe; like new; $495; terms; trade. 3845 Easton.

FORD—'35; driven less than 2000 miles. Owner, 3101 Edgar. Hiland 5764.

FORD—'32 V-8 coupe; low mileage; new paint like money; $275; terms, trade. Christen-Pontiac, 5831 Easton.

FORD — COUPE, 1930; RUNS GOOD; $115; $45 DOWN.
BILGERE, CHEV., 3522 NAT. BRIDGE.

FORD—'33 sport coupe; $285.
HARDY CHEVROLET, 5616 Gravois.

'31 Ford Coupe; this car in nice shape; bargain .....Down $35
BABY MOTORS, 4919 SOUTHWEST

FORD—Late 1930; coupe; private party. 5940 S. Kingshighway.

FORD—1930; splendid shape throughout. 3612 West Pine.

FORD—1929; sport coupe; rumble seat; cheap. 3654 Grandel square.

FORD—'29 coupe; standard; nice car; sell cheap. 3911 Bates.

FORD—'30 coupe, metal trunk, $115; $25 down. 2213 S. Grand.

FORD—1928 Model A; good rubber, $60. 2536A Coleman.

FORD—'34 coupe; $385.
HARDY CHEVROLET, 5616 Gravois.

FORD—1934 de luxe coupe; radio; condition; private. 4063 De Tonty.

FORD—'34 de luxe; $45 down, $20 month. 1644 S. Jefferson.

FORD—1934 de luxe coupe, like new; $425, $75 down. 5121 Delmar.

FORD—Coupe, 1929, rumble seat; only $75. 1707 Geyer.

FORD—'31 COUPE, EXCELLENT, $180. 4611 EASTON.

FORD—'31 Victoria coupe; exceptionally clean. 4418 Natural Bridge.

FORD—Early '31; rebuilt motor; good condition; private. 4046 Phillips.

FORD—1934 coupe, like new; $395; terms, trade. 5151 Easton.

'31 Graham 6 Coupe.....$575
'32 Graham 6 Coupe.....$350
'31 Studebaker 8 Cabriolet.....$275
ARCHER-MANN 314 N. Sarah

GRAHAM—1931 coupe; rumble; perfect; real buy; $195; $50 down, balance to suit; trade. 4454 Easton.

GRAHAM—Coupe, 1934, side mounts, heater, beautiful, $450, $75 down, balance to suit, trade. 4454 Easton.

1935 LAFAYETTE
De Luxe Coupe

Driven less than 7000 miles; looks like new car; will sacrifice; small car taken in trade as part payment.
2501 S. KINGSHIGHWAY. FL. 6210.

LA SALLE V-8 5 COUPE, rumble trunk. **$895**
OLIVER CADILLAC 4140 Laclede.

LA SALLE—'32 sport coupe, $125, $35 down; exceptionally clean. 4464 Easton.

LA SALLE—Coupe, 1931; like new; 5-passenger; $245, $50 down, balance to suit, trade. 4454 Easton.

1930 NASH COUPE
New paint; worth much more; price $95; only $30 down.
WEST SIDE BUICK USED CAR LOT
5825 Delmar — CA. 4550

NASH—1929; good radio, new tires; good condition. 1728A Franklin.

OAKLAND—1931, rumble seat coupe, like new; $95; terms. 5151 Easton.

'29 Oldsmobile Coupe; new paint; $35 runs good ..... Down
CROSBY MOTORS, 4919 SOUTHWEST

TUCKER '30 Olds. Coupe.....$65
3720 S. KINGSHIGHWAY — DOWN

OLDSMOBILE—Coupe, 1934; perfect condition; privately owned; sacrifice, 3475 Giles. See before noon Sunday.

OLDSMOBILE—'30 coupe; original brown paint; $150; terms; trade. 2819 Gravois.

OLDSMOBILE—1931 coupe; like new; $395; terms, trade. 5151 Easton.

OLDSMOBILE—1930, touring coupe, $775, or offer. 5-passenger. 3907 Easton.

OLDSMOBILE—1930, coupe, almost new; $135, $25 down. 4761 Easton.

PACKARD—1929 coupe; maroon; a real bargain.

PARDUE-SHELDON
5220 NATURAL BRIDGE

USED AUTOMOBILES FOR SALE

WEBER
CONDITION BEST — GUARANTEED 6 MONTHS — TRADES — TERMS — LIBERAL — LOWEST

'34 Ford Cabriolet	$450	'31 Chevrolet Sport Roadster	$245
'31 Buick Coupe	295	'29 Ford Sport Coupe	125
'34 Plymouth De Luxe Coupe	525	'30 Ford Coach	195
'34 De Soto Air Flow Sedan	795	'31 Pontiac Coupe	275
'30 De Soto Sedan	265	'32 Ford Coach	295
'31 Chevrolet 6-wheel Coupe	250	'29 Hup Sedan	195
'31 Plymouth Coach	250	'30 Chevrolet Coupe	225
'34 Ford De Luxe Coach	475	'30 Auburn Sport Sedan	250
'33 Plymouth De Luxe Coach	425	'32 Pontiac Coach	345
'31 Dodge Sport Coupe	295	'31 Studebaker Sedan	275
'30 Olds Cabriolet	250	'31 Studebaker Coupe	245
'33 Pontiac Coach	495	'28 Cadillac Sedan	195
'31 Buick Sedan	325	'29 Buick Coupe	150
'34 Chevrolet Coach	450	'31 Hup Sedan	250
'31 Ford Sedan	250	'31 Pontiac Cabriolet	250

MANY MORE TO CHOOSE FROM. COME SEE THEM ALL.

WEBER
IMP. AND AUTOMOBILE CO.
18th to 19th ON LOCUST
GArfield 3357 — Open Sundays and Evenings

THE PLACE TO BUY USED CARS
The Finest and Most Talked About Used Car Stock in St. Louis
ANY OFFER WITHIN REASON ACCEPTED
Trade-Ins on New Cars and Reconditioned by That Large General Motors Dealer
3501 WASHINGTON 3501
One Block East of Grand, 15 Minutes from Anywhere

'30 Packard Sedan	$265	'34 Olds 6 De L. Sport Coupe	$545
'31 Buick Sedan, 6 Wheels	295	'34 Olds 6 De L. Coach	575
'30 Olds Sedan	195	'34 Olds 8 De L. Coach	695
'31 Buick Sport Coupe	295	'34 Olds 8 De L. Touring Sedan	695
'29 Jordan Sedan	75	'33 Pontiac Sedan	425
'29 Chevrolet Coach	95	'32 Buick 5-Pass. Coupe	395
'28 Buick Sedan	80	'34 Graham 8 De L. Sedan	575
'31 Chevrolet Coach	265	'31 Graham 6-wheel Sedan	365
'30 Studebaker, 6-wheel Sedan	85	'31 Nash 6-wheel Sedan	285
'31 Marmon 4-Pass. Coupe	225	'32 Marmon 16-Cyl. 7-Pass.	595
'30 Buick 4-Pass. Coupe	235	'32 Nash Sport Coupe	325
		'29 La Salle Sport Coupe	225

OPEN TILL 10 P. M. — 50 MORE FROM $25 TO $900. — OPEN SUNDAYS

IT'S BARGAIN TIME AT CHAMBERS



ANNUAL REDUCTION SALE
RATHER THAN WINTER THESE USED CARS
WE SLASH PRICES—SAVE $50 TO $100
SEE THESE SENSATIONAL VALUES

'34 Ford De Luxe Coupe, radio	$460	'33 Ford De Luxe Coupe	$375
'34 Ford De Luxe Coupe, r. seat	475	'34 Ford De Luxe Tudor	450
'34 Ford Coupe	440	'33 Plymouth De Luxe Coupe	385
'34 Ford Coupe	425	'33 Plymouth PB Coupe, r. seat	295
'34 Chevrolet Sport Roadster	395	'32 Chevrolet Coupe	275

Our entire stock—all makes—all models.
Terms to suit—And we are traders.
Always open. — 3863 S. Grand

GATEWAY MOTOR CO.

'28 Whippet Sedan	$ 35
'28 Ford Coupe	45
'29 Chrysler 75 Sedan	85
'29 Chevrolet Coupe	115
'29 De Soto Coupe	115
'30 Ford 4-Door Sedan	150
'30 Chrysler 6 Roadster	175
'31 Willys 6 Coupe	195
'30 Graham Convertible Sedan; 6-Wheel equipment	250
31 Chevrolet De Luxe Sedan; 6-Wheel equipment	275
'33 Dodge Panel Truck	395
'33 Plymouth Business Coupe	395
'33 Chevrolet Master Coach	395
'33 Plymouth Coach	425
'33 Plymouth Sedan	425
'33 De Soto Custom Sedan	525
'35 Diamond-T Chassis	Low Price

2640 Gravois 2001 S. 7th
Open Sunday & Evenings Till 10 P. M.

Coupes For Sale

PACKARD—'29 coupe; only $45 down. 4824 Delmar.

PIERCE—1931, 5-passenger, A1 condition. Sacrifice, $450. PA. 7143W.

PLYMOUTH—1933 coupe, a splendid investment in a smooth running car and priced right. WILLCOCKSON BUICK, 3900 West Pine.

PLYMOUTH—'34 DE LUXE COUPE; $475; EXTRA CLEAN AND REAL BUY; TERMS.
JOHNSON CHEVROLET, 3655 OLIVE.

PLYMOUTH—'34 convertible coupe; like new; private party; must sacrifice; Philco radio, heater; will take trade-in; terms. 4134 Lafayette.

PLYMOUTH—1932 rumble seat coupe; low price; terms, trade.
PARDUE-SHELDON
5220 NATURAL BRIDGE

PLYMOUTH—1934 de luxe sport coupe, rumble seat, beautiful gunmetal finish, 9000 actual miles; $445, $65 down. 4761 Easton.

PLYMOUTH—Late '32 coupe; very clean; perfect condition; $75 down. 1915 N. 9th.

PLYMOUTH—'33 de luxe coupe; rumble; must sell; privately owned. 807 Clara, Apt. 2B.

PLYMOUTH—'33 convertible coupe; radio; $295. Schnell, 4231 Natural Bridge.

PLYMOUTH—'34 coupe, $345; $45 down, $5 week. 2213 S. Grand.

PLYMOUTH—1934 coupe, like new; $395; terms, trade. 5151 Easton.

1933 PONTIAC COUPE
Original finish; very special price of $395; far above the average and must be seen to be appreciated.
WEST SIDE BUICK USED CAR LOT
5825 Delmar — CA. 4550

PONTIAC—1934, rumble seat, coupe, radio, beautiful car; like new; $595; terms, trade. 5151 Easton.

'32 Pontiac Coupe; only one owner; perfect throughout. Down $65
CROSBY MOTORS, 4919 SOUTHWEST

PONTIAC—1928; high compression heads; $65. 1914 East Warne, rear.

'31 STUDEBAKER COUPE, $175
OLIVER CADILLAC 3637 Wash'g'n

STUDEBAKER—1931 coupe, $195; like new; terms. 5121 Delmar.

STUDEBAKER—Coupe; '33; like new; priced at $365. 4418 Natural Bridge.

STUDEBAKER—1931 coupe, almost new; $135, $25 down. 4761 Easton.

TERRAPLANE—1934, de luxe coupe, like new; $495; terms, trade, 5151 Easton.

MID-WEST CHEV. CO.
• Honest, Dependable Cars
5228 Delmar.

8 1935 Model Chevrolets.
'34 Chevrolet Master coach.
'33 Chevrolet sedan.
'32 Chevrolet coupe.
'31 Chevrolet 6 wire wheel sedan.
'30 Chevrolet coach.
'30 Ford sedan.
'30 Ford coupe.
'29 Chevrolet coupe.
'30 Nash sedan.
'30 Dodge sedan.
'29 Ford coach.
'31 Hudson coupe.
LOT, 5555 EASTON.
'33 Chevrolet sedan.
'33 Chevrolet coach.
'32 Chevrolet sedan.
'31 Chrysler sedan.
'31 Chevrolet coupe.
'30 Ford coupe.
'30 Nash coach.
'29 Chevrolet coach.
'29 Dodge sedan.
'29 Dodge 4-passenger coupe.
'28 Buick standard sedan.
'28 Pontiac sedan.
'29 Ford coupe.
LOW PRICES. EASY TERMS.

Coupes For Sale

WILLYS—Coupe; 1931; rumble seat; perfect condition; $150; private. Filling Station, 2801 Shenandoah. PR. 8048.

Limousines For Sale

LINCOLN—Limousine; 7-passenger; in first-class condition; call before 10, 12 and 3, afternoons. 6108 Waterman.

Roadsters For Sale

BUICK—1930 standard six sport roadster, $175; terms. CAbany 1084J.

BUICK—'34, 57 sedan, 12,000 miles; $595. 2213 S. Grand.

BUICK—'31 sport roadster; rumble; small 8; like new, $295; terms. 1915 N. 9th.

BUICK—'31 coupe, small 8; very clean; $155; $30 down. 2213 S. Grand.

BUICK—1927 roadster, $38; hurry. 5121 Delmar.

CHEVROLET—'31 sport roadster; looks like new; $50 worth of extras; only $195. 4275 Natural Bridge.

CHEVROLET—1933 sport roadster, rumble seat; very sporty; $295; $50 down; 16 months balance. 4761 Easton

CHEVROLET—1927 roadster, $38; hurry. 5121 Delmar.

CHEVROLET—'31 roadster, rumble, $129, $20 down. 2213 S. Grand.

CHEVROLET—'30 sport roadster, fine condition; low mileage, $45 down; trade. CHRISTEN-PONTIAC, 5831 Easton.

CHEVROLET—1931 roadster; rumble seat; $185; trade; terms. 2819 Gravois.

CHEVROLET—1930 roadster, runs good, $90. Orange Front, 2209 Lynch.

CHRYSLER 6—Sport roadster; first series 1932; runs; beautiful; $225; $60 down, balance easy; trade. 4454 Easton.

CHRYSLER—1930 77 roadster, $245; like new; terms. 5121 Delmar.

CHRYSLER—1929 75 roadster, $165; 6 wire wheels; terms. 5121 Delmar.

ESSEX—1931 sport speedster, very classy, $75; terms. 4761 Easton.

1935 Ford De Luxe Roadster
Only 2100 miles; radio, heater, gunmetal color; new-car guarantee; save $150; will trade.
MacCARTHY, FORD,
6153 Delmar. — Always open.

FORD—De luxe roadster; 1930; perfect condition; private party; must sell. 3860A Kennerly.

FORD—'29 RUMBLE ROADSTER; $95; WON'T BE HERE LONG; TERMS.
JOHNSON CHEVROLET, 3655 OLIVE.

FORD—ROADSTER, 1930; LIKE NEW; $50 DOWN, TRADE; ALWAYS OPEN.
BILGERE CHEVROLET, 2849 N. GRAND.

FORD—'29 roadster; runs and looks good; $55. 2210 Lynch.

USED AUTOMOBILES FOR SALE

Boy... did I save money on a Welfare turned in car



We Sell TWICE AS MANY CARS! HERE'S WHY! We ask NO PROFIT. only the BALANCE DUE on the MORTGAGE.

250 CARS
LOW PAYMENTS
2 YEARS TO PAY
SAVE $150.

The Boss Said
"GIV'EM AWAY"
SO HERE THEY ARE!
Only $15 to $35 Down

'29 FORD ROADSTER, sport job	$ 50
'29 AUBURN SEDAN, clean, only	75
'30 DE SOTO SEDAN, family car	145
'30 ESSEX SEDAN, dependable	75
'30 PLYMOUTH CABRIOLET, low mileage	95
'32 PLYMOUTH COACH, very clean	195
'31 PONTIAC COACH, a bargain at	195
'31 WILLYS COUPE, easy on gas	145
'29 WILLYS K. COUPE, a good car	85

SEE THESE FORDS

'34 SEDANS or COACHES	$395
Over 20 to Choose From.	
'30 COUPES, going at	135
'31 COACHES and SEDANS at	175
'32 COUPE, a beauty	235
'33 DELUX COUPE	325

CHEVROLET PRICES REDUCED

'33 SEDANS AND COACHES	$295
'30 ROADSTER, a real car	95
'31 CONVERTIBLE COUPE	175
'31 ROADSTER, very cheap	165
'31 SEDAN, can't be beat	195
'32 COACH, like new	265
'34 COUPE, low mileage	435
'34 COACH, beautiful	435
'34 SEDAN, clean	425

200 Others on Display.
Buy Today—Pay on Pay Day
Open Evenings — Open Sundays

Welfare Finance Co
1029-1039 N. Grand Blvd.

BOND MOTORS, Inc.
A BOND CAR IS YOUR SECURITY
3722-24 S. GRAND AVE.

'35 Chevrolet Coupe	$495	'32 Oldsmobile Sedan	$295
'35 Plymouth Coupe	565	'31 Essex Coupe	125
'35 Dodge De L. Cpe., radio	645	'31 Ford Coupe	185
'35 De Soto Sedan, like new	785	'31 Stude. Sedan, S. M.	185
'34 Dodge De Luxe Coupe	465	'30 Chrysler Coupe	175
'34 Stude. (Dic. 6) Coupe	450	'31 Marmon Coupe	145
'34 Chev. Master Sedan	450	'30 Ford Coupe	125
'33 Ford Coach	335		
'35 Chevrolet Sedan	525	**TRUCKS**	
'31 Chevrolet Coupe	195	'32 Reo 1-ton Panel	$225
'34 Plymouth De L. Coach	450	'33 Chev. Chassis and Cab.	295
'33 Plymouth Coupe	295		

TERMS — LAclede 6262 — TRADE

USED CARS AT 1935 REDUCED PRICES

4—'29 Chev. Coaches and Coupes
5—'30 Chev. Coaches and Coupes
3—'31 Chev. Coaches and Coupes
5—'33 Chev. Coaches and Coupes
4—'34 Chev. Coaches and Coupes
3—'35 Chev. Coaches and Sedans

ALSO 22 RECONDITIONED CHEV. TRUCKS—ALL MODELS

24-HOUR SERVICE — **BIG 4 AUTO** — 24-HOUR SERVICE
2400 S. Jefferson — JUST NORTH OF GRAVOIS

Roadsters For Sale

FORD—'34 de luxe roadster; rumble; same as new, $385; big savings; trade, terms. 1915 N. 9th.

'34 FORD ROADSTER; run only 1600 miles; like new.
MIDTOWN FORD, 3301 LOCUST

FORD—'31, good condition, $95. 4239 West Pine.

FORD—Roadster, 1934 de luxe; no trade; private party. CO. 4152.

FORD—'29 roadster; $85; $20 down; good motor, tires. 4464 Easton.

STUDEBAKER—1930 roadster, $155; like new. 5121 Delmar.

PLYMOUTH—'32 sport roadster, like new, cheap; trade; terms. 2860 McNair.

STAKE body for truck; 10x6; good condition; $25. 4371 Bates.

STUDEBAKER—President 8 de luxe sport roadster; latest 1933; radio, fender wells, chromium tire covers, $385. See to appreciate, 1915 N. 2th.

STUDEBAKER—'30; side mounts; $100; $25 down; excellent. 4464 Easton.

'32 WILLYS 6 ROADSTER 6 wheels; refinished. MILSTRAND, Delmar at Newstead. $195

Sedans For Sale

CHEVROLET SPECIALS
1935 SEDAN
1935 COUPE
1934 SEDAN
1933 SEDAN
1933 TOWN SEDAN
1932 COACH
1932 COUPE
1931 SEDAN
1931 COACH
1931 COUPE
1930 SEDAN
1929 SEDAN
Any Terms Within Reason.
HARDY CHEVROLET
4617 GRAVOIS. — 5616 GRAVOIS

SELECTED SEDANS FOR YOUR CHOICE
WHIPPET 1929 6-cylinder; reduced to $ 35
LA SALLE 1927; a knockout for— 95
CHRYSLER 72; new tires, paint — 95
WILLYS 1930; a rare bargain at — 135
WILLYS 1931; economical car for — 195
NASH 1930; 6-cyl. —SPECIAL, $175
FRANKLIN 1929
STUDEBAKER 1931; light 6; only —$235
FORD 1934 de luxe; special; now — 465
See the city's oldest and largest Ford dealer for your next car; terms; trade.
MENDENHALL, 30 years at 3323 Locust.

ALL 30-day guarantee cars, when purchased from Mendenhall Motor Co., Locust and Jefferson, are backed by day and night service without any extra charge.

'32 AUBURN SEDAN. The best barg. in town. MILSTRAND, Delmar at Newstead. $295

AUBURN—1931; like new; sacrifice; $35 down; trade. 4824 Delmar.

AUBURN—1932 de luxe sedan; like new; $395; terms. 5131 Delmar.

Sedans For Sale

AUBURN — Sedan; '31; free wheeling; $225; terms, trade. 2819 Gravois.

'34 BUICK Club Sedan. Worth $1800. Goes to the right person for $875
WELFARE FINANCE CO., 1039 N. GRAND

'34 BUICK CLUB SEDAN
No Better Buy in St. Louis
$1800 Car for Only $875
WELFARE FINANCE CO.
1029-39 N. GRAND

'32 Buick 8 Sedan.....$425
'32 Hupp 6 Sedan.....$375
'32 Graham 6 Sedan.....$325
ARCHER-MANN 314 N. Sarah

BUICK—1933 sedan, side mounts; a family car, used by elderly people; kept clean as a pin inside and out. WILLCOCKSON BUICK, 3900 West Pine.

'32 BUICK SEDAN. 6 wheels, very clean. MILSTRAND, Delmar at Newstead. $385

'33 BUICK SEDAN, 16,000 actual miles. $575
OLIVER CADILLAC 4140 Laclede

BUICK—'30 5-passenger sedan; in perfect condition; $250; terms.
Harris-Gilliam Chev., 7915 Forsythe.

BUICK—'27 master four-door, perfect condition; original owner; bargain. 3453 St. Vincent.

BUICK—'30 master sedan, ideal family car, beautiful condition, $95 down.
CHRISTIAN-PONTIAC, 5831 Easton.

BUICK—Standard sedan, '31; runs perfect; $275; terms, trade. 2819 Gravois.

BUICK—'32 standard 8, private owner; reasonable. PRospect 7267.

BUICK—Master sedan, late 1929, $75. Orange Front, 2209 Lynch.

BUICK—Sedan, 1931 67; clean. Orange Front, 2209 Lynch.

BUICK—1926, perfect shape; your price. PR. 4080.

BUICK—'30, light 6 sedan, $165; Pontiac '30 coach, $125. 2415 Cass.

BUICK—'31 sedan, $195.
HARDY CHEVROLET, 4617 GRAVOIS.

BUICK—'27 sedan; $40; $15 down; real transportation. 4464 Easton.

CADILLAC V-12 CLUB SEDAN, 6 wheels, trunk, many extras. **$695**
OLIVER CADILLAC 3637 Wash'g'n
A real buy at

'33 CADILLAC V-8 5 SEDAN, 6 wheels, trunk rack, radio, etc., thoroughly reconditioned.
OLIVER CADILLAC 4140 Laclede

USED AUTOMOBILES FOR SALE

AUTO FINANCE CO.
Mighty SALE
A BONA FIDE PRICE-REDUCING EVENT
We MUST SELL at Once, Regardless of Our Investment

FORDS

'29 Ford Coupe	$ 60
'30 Ford Coupe	135
'30 Ford Coach	140
'31 Ford Coach	155
'32 Ford Coupe	210
'33 Ford Coach	315
'34 Ford Coach	375
'34 Ford Coupe	360
'30 Ford Roadster	95
'31 Ford Coupe	150

'30 Auburn Coupe, 6 wire wheels	$130
'31 Buick Coupe	195
'30 De Soto Coach, 6 cylinder	120
'32 Plymouth R. S. Coupe	215
'31 Nash Sedan, 6 wire wheels	175
'28 Whippet Coupe	55
'29 Studebaker 4-Passenger Coupe	60
'31 Marmon 7-Passenger Sedan	165
'29 Olds Coach	75
'29 Pontiac Coupe	70
'29 Studebaker Sedan	85
'31 Auburn Sedan	$195
'31 Oakland R. S. Coupe	135
'32 Plymouth Sedan	225
'32 Willys Coach	160
'31 Buick 4-Passenger	195

CHEVROLET

'29 Chev. Coupe	$ 69
'30 Chev. Coupe	110
'30 Chev. Coach	120
'30 Chev. Sedan	135
'31 Chev. Coupe	195
'31 Chev. Coach	215
'32 Chev. Coach	240
'33 Chev. Sedan	325
'34 Chev. Sedan	375
'34 Chev. Coupe	375

AUTO FINANCE CO.
OPEN ALL DAY SUNDAY — **3145 Locust** — LIBERAL TERMS AND TRADE

Sale---75 Cars
LOWEST PRICES
SACRIFICE

1928 Chevrolet Coupe	$ 50.00
1929 Ford Coach	75.00
1930 Ford Coupe	125.00
1930 Chevrolet Roadster	130.00
1930 Ford Sport Coupe	145.00
1929 Chrysler Coach	145.00
1929 De Soto Coach	145.00
1930 Chevrolet Coach	165.00
1931 Ford Coupe	175.00
1931 Chevrolet Coach	215.00
1931 Chevrolet Cab.	225.00
1931 Chevrolet Sedan	245.00
1931 Olds Coach	275.00
1934 Ford Coach	425.00

USED CAR LOT
3349 S. Kingshighway
Authorized Ford Dealer
Barrett Weber, Inc.

Sedans For Sale

CADILLAC—'32 town sedan; perfect; $475; terms, trade. 2819 Gravois.

CADILLAC V-12—1932 town sedan, beauty; $985; offer. 3907 Easton.

CADILLAC—5-passenger, 8-cylinder, marvelous buy. 35 Kingsbury place.

USED CARS, $25 TO $135.
'29 Chevrolet sedan; '29 Ford coupe; '26 Dodge roadster; '28 Buick coupe; '29 Windsor sedan; '30 Ford roadster; '31 Marmon sedan; on sale. 4605 Delmar; make offer.

'33 CHEV SEDAN; see this true bargain. Call for demonstration. $125 DOWN
MIDTOWN FORD, 3650 S. Kingshighway

CHEVROLET—SEDAN, 1929; RUNS GOOD; $95, $35 DOWN, $2 WEEK.
BILGERE CHEVROLET, 2849 N. GRAND.

CHEVROLET—De luxe sedan; 1935; used a few times. Sacrifice; terms. 2704 McNair.

CHEVROLET—1934 sport sedan, with trunk; like new; real bargain; terms.
HARRIS-GILLIAM, 7915 Forsythe.

CHEVROLET—'29 sedan; clean, $95; '28 Chevrolet sedan, $55. 2415 Cass.

CHEVROLET — DODGES
PLYMOUTHS — FORDS
Low as $60 Down. $19.00 Month.
SEDANS / COACHES / 3005 LOCUST
11 / 1934s

TUCKER '31 Chevrolet Coupe, $75
3720 S. KINGSHIGHWAY — DOWN

CHEVROLET—1934 Master sedan; like new; $445; $75 down, balance to suit; trade. 4454 Easton.

'31 Chevrolet Sedan; new paint; $45 mechanically A1 .....Down
CROSBY MOTORS, 4919 SOUTHWEST

AUTOMOBILE TIRES FOR SALE

TIRES ON TIME — NO CASH DOWN



No Red Tape — No Delay

Up to **6 MONTHS** to Pay

Over 40,000 Satisfied Customers

Open Evenings and Sundays

S&L

CREDIT TIRE STORES

Firestone

7700 South Broadway — Jefferson & Chippewa
6300 Easton Ave.
3100 Locust St.
2701 Washington

TERMS as Low as 50c PER WEEK

14th and North Market
4101 West Florissant
Grand and Page
2600 Chouteau
5420 Gravois
East St. Louis — 701 Missouri

Sedans For Sale

'36 NASH "400"

Sedan; demonstrator; very latest, with cruising gear and everything; we are closing out at big sacrifice; trade and terms. Open Sunday and evenings. 3920 Lindell.

NASH—1932 sedan; like new; $285; $50 down. 5121 Delmar.

NASH—1932 sedan; like new; $325; terms, trade. 5151 Easton.

NASH—'28 sedan; $65; $20 down; runs, looks good. 4464 Easton.

NASH—1929 sedan, clean, perfect. $85. Orange Front, 2209 Lynch.

NASH—'31 sedan; sacrifice, $110; $35 down; excellent condition, 4464 Easton.

NASH 6—1932 sedan; beautiful family car; only $195; $50 down. 4761 Easton.

OAKLAND—Sedan; 1930; $75 cash. 4314 Randall pl., formerly North 14th st.

TUCKER '29 Olds. Sedan.....$50
3720 S. KINGSHIGHWAY — DOWN

OLDSMOBILE—1935 de luxe sedan; beautiful car; 6 artillery wheels; like new; match; built-in trunk; built-in radio and heater; only driven 5000 miles; terms; trade. 5121 Delmar.

OLDSMOBILE—1929, good condition; private party; cheap. 3117 Lemp av. FR. 0054.

OLDSMOBILE 6—Sedan, 1934, beautiful condition; real sacrifice, $495, $100 down, balance easy, trade. 4454 Easton.

OLDSMOBILE—1932 de luxe 6 sedan; 6 wire wheels; covers to match; built-in trunk; $385; $95 down. 5121 Delmar.

TUCKER '32 Olds. Sedan....$125
3720 S. KINGSHIGHWAY — DOWN

OLDSMOBILE—1935 touring sedan; 200 miles; this car sold for $1156; will sacrifice $925; 2 years balance, trade. 4761 Easton.

OLDSMOBILE—1933; 4-door touring sedan; bargain; trade, terms. 2819 Gravois

PACKARD—Sedan, 1935, latest 120 series; used 700 miles; real saving at $985, $300 down, balance to suit, trade. Always open. 4454 Easton.

PACKARD—'29, light 8, 4-door sedan; good condition; $125; terms. 6447 Arsenal.

PACKARD—'30 Buick, '29 7-passenger; sacrifice; losing $200 each. 4824 Delmar.

PACKARD—'29 sedan; $110; $35 down; good condition. 4464 Easton.

PACKARD 6—Sedan, 1929, side mounts, perfect; $115, $35 down. 4454 Easton.

PACKARD—Sedan, 1929, $90. 5090A Kenarden. FO. 0734.

PACKARD—'30 sedan, real bargain; like new; $50 down; trade, 1644 S. Jefferson

PIERCE-ARROW
ST. LOUIS CO.
EXCEPTIONAL VALUES.
Series "43" Pierce-Arrow 5-pass. sedan.
Series "97" Pierce-Arrow 5-pass. sedan.
Series "143" Pierce-Arrow 7-pass. limo.
Series "133" Pierce-Arrow 5-pass. sedan
Series "80" Pierce-Arrow 7-pass. sedan.
Series "60" Pierce-Arrow 5-pass. brougham.
1931 Marmon "16" 5-passenger coupe.
1930 Packard 7-passenger sedan.
4733 McPHERSON. FO. 6820.

'31 PIERCE 5 SEDAN, 6 wheels, $295
reduced from $395 to
OLIVER CADILLAC 3637 Wash'g'n

PIERCE-ARROW—1930 sedan; beautifully kept up; whole car is too good to judge without seeing and driving it yourself. WILLCOCKSON BUICK, 3900 West Pine.

PIERCE-ARROW—'31 sedan, 5-passenger, same as new car condition; must see to appreciate. 3962 West Pine.

PIERCE-ARROW—5-passenger family car, 10,000 miles; sacrifice or trade. See owner. 1807 Gravois.

PLYMOUTH—Sedan, 1935 de luxe, used 1200 miles; a real saving, cost $782, will sacrifice $595; $100 down, balance to suit, trade. 4454 Easton.

PLYMOUTH—1935 de luxe sedans; officials' car; new car guarantee; terms. PARDUE-SHELDON
5220 NATURAL BRIDGE

PLYMOUTH—1933 de luxe sedan; very latest; beautiful family car; $345; $45 down; trade. 4761 Easton.

PLYMOUTH—'33 P. D. sedan, $395. DOWNTOWN CHEVROLET.
CENTRAL 4250. 2300 OLIVE.

PLYMOUTH—1935 de luxe sedan; 3000 actual miles; beautiful family car; cheap; trade, terms. 4761 Easton.

PLYMOUTH—'33 sedan, must sell today; real bargain; terms, trade. Stanley-Barbee, 4418 Natural Bridge.

'35 PLYMOUTH SEDAN. With trk; de luxe mod. MILSTRAND, Delmar at Newstead. **$725**

PLYMOUTH—'33 P. D. sedan, $425. DOWNTOWN CHEVROLET.
Vandeventer and Washington.

PLYMOUTH—'34 de luxe sedan, radio, like new, must sell; terms, FL. 1969.

PLYMOUTH—'32 sedan, P. B. model; perfect; bargain; terms, trade. 2819 Gravois.

'33 PLYMOUTH SEDAN. De luxe; a bargain. MILSTRAND, Delmar at Newstead. **$395**

PLYMOUTH—'35 de luxe sedan; 6000 miles; cheap; trade, terms. 2819 Gravois

PLYMOUTH—1935; like new; bargain; terms; trade. 2514 S. Jefferson.

PLYMOUTH—De luxe sedan, 1935; trunk; used 800 miles, cost $805; will sacrifice, $635. Trade. 4454 Easton.

PPLYMOUTH—Sedan, 1935; used a few times; trade; terms. 2704 McNair.

PLYMOUTH—'34 sedan; like new; late '32 De Soto; terms. 2415 Cass.

PLYMOUTH—1933 model; perfect; today, $275. 2615 California.

PLYMOUTH—1935 de luxe, radio, perfect; terms. FR. 0337.

PLYMOUTH—1932; very clean; good rubber; good motor, $235. 4064 Kennerly.

PLYMOUTH—'33 sedan; like new; trade, terms. 2860 McNair.

PLYMOUTH—'29 sedan; $135; $35 down; new paint; perfect. 4464 Easton.

PLYMOUTH—1933 P. D. de luxe sedan, like new; $365. 4275 Natural Bridge.

PLYMOUTH—Late 1933; 2-door sedan; clean; reasonable; terms. 3720A Iowa.

PLYMOUTH—'32 sedan; $235; trade, terms. 2860 McNair.

'33 PONTIAC SEDAN. 6 wheels, very clean. MILSTRAND, Delmar at Newstead. **$445**

PONTIAC—1933 touring sedan; 6 wire wheels; covers to match; built-in trunk; $445; $85 down. 5121 Delmar.

USED AUTOMOBILES

Trucks For Sale

CHEVROLET—1933 panel, $235; Ford, 1931 panel, $85; terms. 717 S. Vandeventer.

CHEVROLET—'32 dump; '33 Chevrolet coal; good condition and priced right. 7419 Manchester.

CHEVROLET—'32; duals; new tires; hydraulic dump; perfect; $100 down. 3631 Easton.

CHEVROLET—Truck with cab, 1½-ton, $85; good condition. 1320 S. Grand.

CHEVROLET—'31; duals, coal body, runs good, $195. 3631 Easton.

CHEVROLET—'32 light delivery; $245; trade, terms. 2860 McNair.

CHEVROLET—1929 ½-ton panel, $95, $25 down. 4761 Easton.

CHEVROLET—1½-ton cattle truck; cheap; terms, trade. 2819 Gravois.

CHEVROLET—'32; duals; coal body; ready to go; only $225. 3631 Easton.

CHEVROLET—'28; coal body; good tires; only $75. 3631 Easton.

CHEVROLET—'28 truck; fine coal body, $65, $20 down. Gräupner, 3838 Easton.

CHEVROLET—'33 sedan delivery; like new; cheap; terms. 3907 Easton.

CHEVROLET—'31; panel; first-class condition. RI. 6714.

DODGE—'30 panel, $175. DOWNTOWN CHEVROLET.
Vandeventer and Washington.

DUMP BODY—Hydraulics, demonstrator, like new; terms. 1320 S. Grand.

DUMP BODY—½-TON PANEL TRUCK; LIKE NEW; LATE 1930; 5 GOOD TIRES; BARGAIN.

BILGERE CHEVROLET, 2849 N. GRAND.

FORD—1933 L4 sedan delivery, splendid shape. 3962 West Pine.

GMC

QUALITY USED TRUCKS
All Sizes and styles Including
'33 Chev. 157" duals.....$325
'32 GMC 157" stake.....400
'33 GMC 131" duals.....400
'30 Dodge ¾-ton panel.....125
'30 IHC 2-ton sleeper.....375
'30 GMC 1½-ton dump.....100
Terms—Trade—Low Rates
GENERAL MOTORS TRUCK CO.
2640 Washington, Jeff. 0300.
Open Sunday and Evenings.

HERE ARE A FEW GOOD TRUCKS
Ford "A" panel; runs good — $ 65
Ford, '28; coal body; A1 motor — — 125
Ford, '32 L4; 157" chassis and cab— 285
Ford, '34; ½-ton, panel — — — 295
Chevrolet, '33; chassis and cab; reduced — — — — — — 325
Dodge, '33; chassis and cab; perfect 425
Ford, '31; 157" stake; A1; for — — 295
Our motto—"Service at night, tomorrow all right." Will save you money.
MENDENHALL (FORD), 2323 LOCUST.

RIEFLING FORDS
Authorized Dealers
Trucks; 20 Fords, Chevrolets, coal and dump bodies; EZ terms; trade. Open evenings. RIEFLING'S, 2315 S. Jefferson.

TRUCK HEADQUARTERS

BEST BARGAINS IN TOWN
Chevrolets, Fords, 1934 to 1929 models; dumps, stakes, coals, pickups; all styles, short and long bases; all models; terms, trade.

BARNEY'S, 4415 Manchester

ASSORTMENT TRUCKS

½-ton Model T peddler truck, $25.
1½-ton 1931 hydraulic dump, $325.
Several panel trucks; low as $30 each.
MONARCH-FORD, Kingshighway & Enright

1935 Truck Demonstrator

Ford 131" closed cab; stake body, overload springs, dual wheels; big discount.
MacCARTHY, FORD,
6153 Delmar. Always open.

MOVING VAN

GMC; 2-ton; duals; tires like new; **$495**
A1 condition. Special terms. We really trade.
CROSBY MOTORS, 3501 S. Kingshighway.

CHEVROLET—1931 truck, $195.
'32 Chevrolet truck, $265.
'33 Chevrolet truck, $305.
'34 Chevrolet pickup, $375.
'35 repossessed panel, $585.
'31 Ford panel, $185.
Any terms within reason.
HARDY CHEVROLET CO.
4617 Gravois. 5616 Gravois.

CHEVROLET—1½-ton late '33 truck, overload springs; Wood hydraulic 4-yard dump body; heavy duty hoist; low mileage; private party; $395. 2009 Forest ave. MU. 5569.

CHEVROLET—1½-TON STAKE TRUCK, 1934; LIKE NEW; DUAL WHEELS; BARGAIN; TERMS, TRADE.
BILGERE CHEVROLET, 2849 N. GRAND.

CHEVROLET—1½-ton, late '34, overload springs, 10-ply tires, steel coal body; ready for work; cheap; terms. 1915 N. 9th.

'33 CHEV. CHAS. & CAB. 157" w. m.; dual tires. MILSTRAND, Delmar at Newstead. **$365**

CHEVROLET—1½-ton; with body; perfect condition; real bargain; terms. HARRIS-GILLIAM, 4047 CHOUTEAU.

CHEVROLET—'33; ½-ton panel truck; perfect condition, $225; terms. HARRIS-GILLIAM CHEV., 1915 Forsythe

DODGE—½-TON PANEL TRUCK, 1934; LIKE NEW; LOW MILEAGE; TERMS.
BILGERE CHEVROLET, 2849 N. GRAND.

FORD—1½-ton truck, late 1935; overload springs; 1285 tires; used a few times; same as new; real bargain; terms. 1915 N. 9th.

1933 Ford Hydraulic Dump

131" dual wheel, "Woods" body; perfect; 15,000 miles; only $495; complete. Mid West Chevrolet Co., 5555 Easton.

FORD 1½-TON TRUCK, 1935
Short wheelbase; run 500 miles; terms.
MONARCH KINGSHIGHWAY NO. OF DELMAR

FORDS—Chevrolets; 25 trucks, 1929 to 1935 models; stake, coal, dump, panels; large and small; pickup; bargain; terms. 3114 Cass av.

'31 FORD CANOPY. ½-ton; ready to use. MILSTRAND, Delmar at Newstead. **$175**

FORD —PICKUP, 1929; CLOSED CAB; 5 GOOD TIRES; EXTRA CLEAN.
BILGERE CHEVROLET, 2849 N. GRAND.

FORD—1½-TON PANEL; 1931; EXCEPTIONALLY CLEAN; SACRIFICE.
BILGERE CHEVROLET, 2849 N. GRAND.

FORD A—1½-ton, 48 sq. ft. space; metal top. 1321A N. 15th, East St. Louis. EAst 5149.

FORD—1932 pickup, $235; Ford, 1929 pickup, $95; terms. 717 S. Vandeventer.

FORD—'29 pickup, $75. DOWNTOWN CHEVROLET.
CENTRAL 4250. 2300 OLIVE.

FORD—1930 panel truck, 1½-ton, $250. 7112 Westmoreland.

FORD—AND CHEVROLET TRUCKS; 10; SACRIFICE. 3536 EASTON.

FORD—Panel truck, 1929, perfect, $75. Orange Front, 2209 Lynch.

FORD—'31 stake, duals; Chevrolet '31 pickup; terms. 2415 Cass.

FORD—'29 panel, ½-ton, $85. 4411 EASTON.

FURNITURE TRUCK—Or moving van, with new 16-ft. panel body; bargain. Traffic Body Co., 5300 N. 2d.

'31 GMC CH. & CAB. 2-ton; dual tires. MILSTRAND, Delmar at Newstead. **$255**

G. M. C. TRUCK—1934, 1½ ton, short wheelbase, financed owner; sell equity; reasonable. Call 324 Roosevelt Bldg.

INTERNATIONAL 6 — Fuel oil and gas tank truck; complete; 650-gallon, 3-compartment outfit.
BARNEY'S, 4415 MANCHESTER.

KNIGHT TRUCK, $125.
Large panel, fine for huckster.
HARDY CHEVROLET, 4617 Gravois.

MACK—Bulldog dump, 3½-ton, underbody hoist; cheap. 4664 S. Grand.

NEW silver dome special, $395. Kingsley, 609 Broadway, Alton, Ill.

'32 REO PANEL. 1-ton; a real bargain. MILSTRAND, Delmar at Newstead. **$285**

REO—1½-ton; good condition, $95; see Monday. 1925 Shenandoah.

1934 REO 1½-TON PANEL

CROSBY MOTORS, 3501 S. Kingshighway.

WHITE—Truck, 2-ton; stake body; $75. Apply Monday, 1820 S. 12th st.

Trucks For Sale

CHEVROLET — Pickup body; A1 condition.
FORD—1½-ton; 9-ft. panel body. Low price.
FORD — 1½-ton; 9-foot stake body, canvas house top.
G. M. C.—3-ton chassis, long wheel base, 36x8 duals. Mack 2-ton dump truck duals.

Terms — *Trade*

WHITE MOTOR CO.
4151 FOREST PARK

SEE US *for*
Used Trucks
½ to 2½ Tons.
Dodge, Reo, Chevrolet, Ford, International, Graham, GMC. All body styles including several style dump bodies.
CROSBY MOTORS, Inc.
3503 S. Kingshighway — FLanders 6210

TRUCK BARGAINS

'30 Ford ½-ton Panel.....$175
'31 Ford ½-ton Panel.....195
'31 Chevrolet ½-ton Panel.....225
'32 Chev. 1½-ton, duals.....295
'33 International ¾-ton Panel.....365
'34 Chevrolet, 157-in., duals.....495
These Trucks are in good mechanical condition. Small Down Payments, E-Z Terms
JOHNSON CHEVROLET, 3655 OLIVE

CHEVROLET—'33 ½-ton panel, $245. DOWNTOWN CHEVROLET.
CENTRAL 4250. 2300 OLIVE.

CHEVROLET—Trucks, huckster's opportunity, 1½ tons, A1 condition, winter or summer equipped; metal body; bargain $300. Box B-95, Post-Dispatch.

CHEVROLET—'31 1½-ton truck; duals, $185, $60 down Graupner, 3838 Easton

CHEVROLET—'33, '34, '35; short and long wheel bases, duals, bargains, terms. 717 S. Vandeventer.

CHEVROLET—'30 1½-ton; closed cab; platform. '29 Dodge panel truck. On sale at 4605 Delmar. Make offer.

BOSTON WOOL MARKET.
BOSTON, Sept. 28 (U. S. Department of Agriculture.)—Trading in wool at Boston was not as active during the past week as it was in the previous week, but prices continued to show an upward tendency. There was a good demand for 64s and finer territory wool in original bags at prices ranging 71@73 cents, scoured basis, for clothing and short French combing staple, at 75@76 cents for average to good French combing, and at 77@79 cents for bulk strictly combing staple lines. Ohio and similar fleeces were only moderately active, but prices were strong. Strictly combing graded Ohio and similar fleeces brought 31½@32½ cents in the grease for fine or 64s and finer, 2 cents for 58c, 60s, ½-blood, and 34@35 cents for 56s, ⅜-blood and 48s, 50s, ¼-blood.

LOANS ON AUTOMOBILES



I Make Loans Others Refuse

J. A. GREEN

AUTO LOANS
1924 to 1935 Models
Our liberal and easy repayment plan will appeal to you. Because we're small we have time to discuss your financial problems with you.
HERE'S HOW YOU REPAY.
$ 25 Loan.....25c Weekly
$ 50 Loan.....50c Weekly
$ 75 Loan.....75c Weekly
$100 Loan.....$1.00 Weekly
$150 Loan.....$1.50 Weekly
$200 Loan.....$2.00 Weekly
$300 Loan.....$3.00 Weekly
$400 Loan.....$4.00 Weekly
$500 Loan.....$5.00 Weekly
Refinancing—Legal Rates.
FRANKLIN FINANCE CO.
3801 WASHINGTON
Corner of Spring Ave.
OPEN EVENINGS TILL 9 P. M.

CASH ON YOUR CAR IMMEDIATELY
BORROW $10—$500
People generally go where they are treated right. That is one reason we have 75,000 satisfied customers. We make a friend with every loan.
Our refinance plan will help you by reducing your payments, and advance you more money. Ask us about it.
Welfare Finance Co.
5 OFFICES
1029-1039 N. Grand
7298 Manchester — 5006 Gravois
3601 Gravois — 5896 Easton

Auto Loans
$10 to $1000
Check These Features
★ ANY YEAR MAKE OR MODEL
Lawful Rates—No Cosigners
LOCAL FINANCE CO.
N. W. Cor. Grand & Page
Open Evenings, 9 P. M. FR. 1532

AUTO LOANS
$10.00 TO $500.00
Refinancing
Payments Reduced
Friendly Service—No Red Tape
GUARANTY MOTOR CO.
2936 LOCUST — JEfferson 2464
AUTO LOANS, LOW RATES
Open day and night. Day & Night Auto Finance, 3615 S. Grand. GRand 5500.

USED AUTOMOBILES

Trucks For Sale

TRUCK—International, '31, 1½ dump; trade, terms. 2431 N. Garrison. FR. 8029.

SEDAN—Delivery; master Chevrolet, 1934, driven only 10,000 miles, $425. 5727 Delmar.

WHITE TRUCK, $275.
Pneumatic, hydraulic 3-yard body; Mack truck, $175; hydraulic 3-yard body.
HARDY CHEVROLET, 5616 Gravois.

Automobiles For Sale—Miscellaneous

CHEAP.
'29 Chevrolet coupe, clean, $75.
'29 Chevrolet sedan, A1, $80.
'30 Chevrolet coach, perfect, $125.
'28 Chevrolet coach, good, $75.
'32 Plymouth coach, clean, $250. 5900 Easton. Open Sunday.
DURANT and Star motors at Fortier's 8600 Page on Walton.

Accessories, Parts—For Sale

TRUCK PARTS—All makes of motors, bodies, rear ends, etc.; mail orders solicited. Shamfeld Auto Salvage Co., 1500 Converse, East St. Louis. BRidge 5686.

USED FORDS—Chevrolet parts and bodies. 7320 N. Broadway. CO. 1195.

Tops For Sale

TOPS for all makes of cars, woodwork repairing and upholstering; also do first-class auto refinishing. Auto Top & Body Co., 1824 N. Grand.

Auto Trailers Wanted

CAMP TRAILER Wtd.—Gilkie preferred; cash or trade H. H. goods etc., for equipment; describe fully. A. C., 4564 West Papin st.

Batteries

BATTERY—New 12-volt, $6; filling station, 4301 Connecticut.

Auto Trailers For Sale

HOUSE CAR TRAILER—2 wheels; was never used; cost $570; need money; will sacrifice today, $150; trade. 5151 Easton.

TRAILERS—2 wheels with tires, $10; also house trailers. 6407 Wells.

TRAILERS—All sizes, immediate delivery; terms. 1320 S. Grand.

Auto Bodies For Sale

CHEVROLET COACH BODY Wtd.—1928; good condition. Box B-160, Post-Dis.

COAL BODY—For trailer; 16x8; haul 12 tons. Traffic Body Co., 5300 N. 2d.

FORD V-8 BODY Wtd.—'33 or '34. Call RI. 9090, or after 6 p. m., PR. 3469.

HYDRAULIC dump bodies, good shape, $90 to $125. BARNEY'S, 4415 Manchester.

ICE, coal, stake bodies; new and used. Traffic Body Co., 5300 N. 2d.

TRUCK BODIES—2; small; dump; bargains. 2305 Howard.

Tires For Sale

TIRES—265, all sizes; air compressor; tools; make offer. 5865 Easton.

TIRES—Or tubes, 500 used, 50c up. We buy, trade. B. & B., 3948 S. Broadway.

AUTO RADIOS

AUTO RADIO—Philco; private party; will sacrifice. 4134 Lafayette.

EARNINGS AND DIVIDENDS

Orders, factory productions and other business items.

By Standard Statistics Co., Inc.

NEW YORK, Sept. 28.

Comparisons in earnings with corresponding periods previous year. In sale statements see detailed reports for changes in number of stores, if any, on comparative dates.

AUTOMOBILE PARTS AND TIRES.

Eaton Manufacturing Co.—Directors declared an extra dividend of 12½ cents and regular quarterly dividend of 25 cents a share, similar extra was paid on Aug. 15, 1935.

METALS (NON-FERROUS).

Bunker Hill & Sullivan Mining and Concentrating Co.—August operating income, including other income but before income taxes, depreciation and depletion, was $137,738 vs. $53,085 in August, 1934; in eight months operating income was $761,429 vs. $688,703.

RAILROAD AND RAILROAD EQUIPMENT.

Atlantic Coast Line Railroad—August net railway operating income was $5441 vs. net railway operating deficit of $46,895; in eight months net railway operating income was $1,418,606 vs. net railway operating income of $3,014,321.

Chicago, Rock Island & Pacific Railway—August net railway operating income was $51,152 vs. $480,292; in eight months net railway operating deficit was $1,553,121 vs. net railway operating income of $1,018,384 in first eight months of 1934.

Chicago, St. Paul, Minnneapolis & Omaha Railway—August net railway operating income was $80,688 vs. net railway operating income of $254,411; in eight months net railway operating deficit was $342,388 vs. net railway operating income of $560,620.

Delaware & Hudson Co.—August net railway operating deficit of Delaware & Hudson Railroad Corporation, operating subsidiary, was $97,229 vs. net railway operating deficit of $128,792; in eight months net railway operating income was $987,933 vs. net railway operating income of $1,165,138.

RAILROADS.

Denver & Rio Grande Western Railroad deficit, eight months ended Aug. 31, was $3,507,369 vs. deficit $2,223,937.

UTILITIES.

Brooklyn-Manhattan Transit Corporation—Tentative unification agreement between New York City and Brooklyn-Manhattan Transit Corporation, which would have terminated Oct. 1 has been extended for another 60-day period.

Federal Gas & Electric Co.—Federal Judge Nields, Wilmington, Del., continued Standard Gas & Electric Co. in possession of assets "until further order of the Court" in voluntary proceeding filed under Section 77B of Amended Bankruptcy Act in connection with plan for five-year extension of the 6 per cent note issues, maturing Oct. 1, 1935; petition stated company was not insolvent, since assets exceeded liabilities, but that it found it impossible to raise sufficient funds to discharge maturing notes unless sufficient funds have been deposited for payment of interest due Oct. 1, 1935, on the two 6 per cent note issues maturing on that date; it was explained that deposits of more than 50 per cent of holders of $24,649,500 of 6 per cent notes due Oct 1, 1935, had deposited or were depositing notes in support of extension proposal.

MISCELLANEOUS.

Greyhound Corp.—New York Central R. R. and this company announced an arrangement for co-ordinated motor and train service in the railway's territory; road is to acquire an interest in Eastern Greyhound Lines, a Greyhound Corp. subsidiary, which will be terminated the Central Greyhound Lines; agreement with New York Central will affect territory between Chicago and New York and between Albany and Boston.

RAILROAD AND RAILROAD EQUIPMENT.

Florida East Coast Ry.—August net railway operating deficit was $282,358 vs. net railway operating deficit of $208,178; in eight months net railway operating income was $61,817 against net railway operating income of $537,222.

Louisville & Nashville R. R.—August net railway operating income was $1,030,581 vs. $836,428; in eight months net railway operating income was $8,250,052 vs. $8,314,021.

Pittsburgh & West Virginia Ry.—August net railway operating income was $82,532 against $70,945 in August, 1934; in eight months net railway operating income was $599,076 against $606,180.

RETAIL TRADE.

Kress (S. H.) & Co.—Declared regular quarterly dividend of 25 cents in cash on common and usual stock dividend of 5 cents payable in special preferred stock at rate of 1-20th of a share; both disbursements will be made Nov. 1.

TEXTILES.

Mock, Judson, Voehringer Co.—Company anounced advance in price of its 8 hosiery line 35 cents a dozen.

Propper-McCallum Hosiery Co.—Company announced advance in price of some numbers of its line from $6 to $6.35 a dozen and others from $7.25@7.35.

UTILITIES.

National Electric Power Co.—Chase National Bank, New York, as successor trustee, announced it would sell at auction Oct. 25, 1935, collateral for the 5 per cent secured debentures of National Electric Power Co., series due 1978, comprising 170,000 common shares, $5 par, New England Public Service Co. and 276,522 shares of class A and 444,868 shares of class B stock of National Public Service Corp.

Fruit Elsewhere.

CHICAGO, Sept. 28.—Apples, 50c@$1 per bu.; cantaloupes, $1@1.50 per crate; grapes, 22@23c per basket; lemons, $2.50@6 per box; oranges, $2@5 per box; $1.50 per bu.; plums, 50c@$1 per bu. peaches, 50c@$1 per bu.; pears, 75c@

LOANS ON PERSONAL PROPERTY

LOANS UP TO $300 ON Your Name Only

THE EASIEST WAY TO PAY BILLS OR PROVIDE FOR SEASONAL NEEDS

MONEY IN AN HOUR — 1 TO 25 MONTHS TO REPAY

MARRIED PEOPLE! AN UNUSUAL PLAN FOR LOANS ON HUSBAND AND WIFE'S SIGNATURE

ONLY 2½% MONTHLY ON THE UNPAID BALANCE

PUBLIC LOAN CORPORATION

3612 GRAVOIS — PRospect 2323
7170 MANCHESTER — HIland 8500
1105 AMBASSADOR BLDG. — GArfield 1070

Loans ON YOUR OWN SIGNATURE

SINGLE PEOPLE or MARRIED COUPLES may borrow here on their own signatures.
FURNITURE LOANS also made. Only husband and wife sign.
AUTO LOANS made to single or married people able to repay monthly.
Prompt, private service. Up to 20 mos. to repay. Monthly charge, 2½% on unpaid balances only.

3 OFFICES
1951 Railway Exchange Building—19th Floor Over Famous-Barr—Olive near 7th CEntral 7321
810 Ambassador Theatre Building 7th and Locust—GArfield 2650
404 Missouri Theatre Building 634 N. Grand—JEfferson 5300

HOUSEHOLD FINANCE CORPORATION

MONEY TO LOAN—Clothing, jewelry, shotguns, radio, or anything. 4111 Finney.

SEE PERSONAL FINANCE CO. FOR A PERSONAL LOAN

Get CASH on Your Signature Alone!

$300 OR LESS

Plenty of Time to Repay!

Six other loan plans that allow you as long as 20 months to repay. 2½% a month on unpaid balance. Come in — write — or phone

PERSONAL FINANCE CO.
215 FRISCO BLDG.
9th and Olive
Phone GA. 4567 — GA. 4568
WELLSTON OFFICE
6200 Easton — Phone MU. 0170
Above State Bank Bldg.

LOANS $25 to $300, on automobiles and household goods. Interest 2½% per month. Citizens' Mortgage & Securities Co., 329 Arcade Bldg. MA. 0268.

JOINT STOCK LAND BANK BONDS

NEW YORK, Sept. 28.—Over-the-counter quotations on Joint Stock Land Bank bonds were as follows:

BANK OF ISSUE:	Bid.	Asked.
Atlanta 5s	99	101
Atlantic 5s	100	102
Burlington 4½s	99	101
Burlington 5s	100	102
Calif 5s	100	102
Chicago 4½s	18f	20f
Chicago 4¾s	18f	20f
Chicago 5s	18f	20f
Chicago 5½s	18f	20f
Dallas 5s	100	102
Denver 5s	94	96
Denver 5½s	95	97
Des Moines 4½s	99	101
Des Moines 5s	100	102
First Carolina 5s	96½	98½
First Fort Wayne 4½s	98	100
First Fort Wayne 5s	100	102
First Fort Wayne 5½s	100	101
First Montgomery 5s	93	95
First New Orleans 5s	95	97
First Texas 5s	97	99
First Tr Chi 4½s	94	96
First Tr Chi 4¾s	95	98
First Tr Chi 4¾s	96	99
First Tr Chi 5s	99	101
First Tr Dallas 5½s	99	101
Fletcher 4½s	99	101
Fletcher 5s	100	101
Fremont 4¾s	92	95
Fremont 5s	94	96
Fremont 5½s	95	97
Greenbrier 5s	100	101½
Greensboro 5s	99	101
Ill-Midwest 5s	92	94
Iowa Sioux City 4½s	97	99
Iowa Sioux City 5s	99	101
Iowa Sioux City 5½s	100	....
Kentucky 5s	100	102
Lafayette 4½s	94	96
Lafayette 5s	97	99
Lincoln 4½s	95	97
Lincoln 5½s	97	99
Louisville 5s	100	102
Maryland 5s	100	102
Mississippi 5s	99½	101
Mississippi 5½s	100	101½
New York 5s	98½	100
North Carolina 5s	96	98
Ohio-Penn 5s	97	98
Oregon-Wash 5s	95	97
Potomac 5s	99	101
P C Los Angeles 5s	100	102
P C Portland 5s	100	102
P C Salt Lake 5s	100	102
P C San Fran 5s	100	102
Pennsylvania 5s	99	101
Phoenix 4½s	102	104
Phoenix 5s	105	107
St. Louis 4½s	50f	53f
St. Louis 5s	50f	53f
San Antonio 5s	100	102
Sou Min 5s	45f	48f
Southwest 5s	92	94
Tennessee 5s	99	101
Union Det 4½s	96	98
Union Det 5s	97	99
Union Louisville 5s	99½	101
Va-Car 5s	99	101
Virginia 5s	95	97
f-Flat.		

BOSTON STOCK MARKET

BOSTON, Sept. 28.—Following is a complete list of sales, high, low and closing prices on securities traded in on the Boston Stock Exchange today. Sales in full:

SECURITY.	Sales.	High.	Low.	Close.
Am Tel & Tel	253	140	139¾	140
Boston & Albany	10	121½	121½	121½
Calumet & Hecla	185	5⅛	5⅛	5⅜
Dominion Oil	10	5½	5½	5⅝
Edison Elec Ill	10	156¼	156¼	156¼
Employers Group	115	20	19½	19½
First Nat Stores	36	49	48⅝	49
Gillette Safety Razor	105	1	1	1
Gillette	138	16⅝	16½	16⅝
Kennecott	105	24⅜	24⅜	24⅝
Mergenthaler	40	28⅛	28⅜	28⅞
N Y N H & H	204	6½	6¼	6⅜
Old Colony R R	40	63½	63	63
Shawmut Assn	175	9	9	9
Stone & Webster	50	7	7	7
Torrington	105	86½	86½	86½
Union Twist Dr	10	20⅝	20⅝	20⅝
United Fruit	147	68⅛	67⅞	68⅛
United Shoe Mch	25	84⅛	84	84⅛
U S Smelting	15	100⅞	100⅝	100⅝
U S Steel	25	45⅞	45¼	45¼
arren Bros	140	2⅝	2⅜	2⅜

NEW YORK BANK STOCKS

NEW YORK, Sept. 28.—Over-the-counter bank and trust companies bid and asked prices:

	Bid.	Asked.
Bank of Manhattan 1½	24	25½
Bankers Trust 2¾g	57	59
Brooklyn Trust 4	88	93
Central Han Tr 4 5½g	104½	107½
Chase National 1.40	29½	31½
Chemical B & T 1.80	44½	46½
Commercial 8	147	153
Cont B & S 80	15½	17
Corn Ex B & T 3	54¾	55¾
Empire Trust 1	19	20
Fifth Avenue 34a	980	1020
First Boston 1.70g	47¼	48¾
First Nat Boston 2	40	42
First National 100	1650	1690
Guaranty Trust 12	269	274
Irving Trust 1.60	13½	14½
Manufacturers' Trust 1	30	32
National Cit y1	28¾	29¾
New York Trust 5	103	106
Public 1½	33½	35
Title G & T	8¼	9¼
United St Tr 70a	1810	1860

CRUDE OIL STOCKS

By the Associated Press.

WASHINGTON, Sept. 28.—The Bureau of Mines reported today stocks of domestic and foreign crude oil at the close of the week ending Sept. 21 totaled 306,637,000 barrels, a decrease of 682,000 barrels from the previous week.

The decrease was made up of 547,000 barrels of domestic crude and 135,000 barrels of foreign.

The bureau said current reports of the industry for the week indicated a further increase in production, a material decline in imports and an increase in crude runs to stills. Total demand for crude for the week averaged 3,011,000 barrels daily, which the bureau said marked the third successive week in which demand had exceeded the 3,000,000-barrel mark.

FRUIT MARKET

ST. LOUIS PRODUCE MARKET, Sept. 28.—The following report on prices paid here today to produce dealers by purchasers of round lots of fruits was made by the "St. Louis Daily Market Reporter:"

APPLES—Price ranges generally were higher. Trading was quite active. Substantial premiums were paid for select lots of large, good, colored apples. Receipts were larger, arrival being estimated at 3500 baskets.

APPLES — Illinois bu jonathans 40c@$1; delicious 40c@$1.10; grimes golden 35@65c; golden delicious 50c@$1; senator 50@60c; king david 40@50c; starkings 80c; st

HOG AND LAMB PRICE LOWER FOR THE WEEK

EAST ST. LOUIS, Sept. 28.—(U. S. Dept. Agr.)—

Repeating the performance of recent weeks, porker values rose to near the season's peak as the week opened and then broke sharply at midweek. Contrary to the trend previously, however, trade the week failed to stage a late recovery and values finished 35@50c under the close of last week or fully 50c under Monday. Supplies this week figured around 29,700, compared with 26,125 last week and 55,785 similar week last year. An early top of $12.10 was paid Monday, but the Friday peak fell to $11.60. Saturday supplies were too light to establish quotations and were confined to a few good sorts at $11.50 down. On Friday, better 180 to 250 pounders turned at $11.50@11.60, and medium sorts at $10.50@11.15. Heavies were lacking. Good and choice 140 to 160 lb light lights sold Friday at $10.75@11.25; 100 to 130 lb pigs, $9.50@10.50. Packing sows bulked at $9.40@10.

Cattle: 400; 100 calves; compared with close of last week: Some of the best native steers and butcher yearlings about steady; other natives, western grass steers and butcher yearlings 25c lower; cow stuff and bulls steady; vealers and stocker and feeder cattle 25c lower; top for the week 960-lb and 1187-lb. choice steers, $11.25; 1260-lb Kansas grass steers, $7.25; 838-lb. mixed yearling, $10.00; 627-lb. heifers, $9.00; beef cows, $6.00; sausage bulls, $5.25; vealers, $9.50; stock steers, $7.25; bulk for the week, native steers, $8.00@10.25; western grass steers, $5.75@6.90; mixed yearling and heifers, $5.00@8.00; beef cows, $4.25@5.25; cutters and low cutters, $2.85@3.75; stocker and feeder steers, $4.75@6.75.

Sheep: 50; compared with a week ago: Lambs, 25@50c lower; sheep and yearlings steady; top lots for the week, $9.85; asking prime, $10.00; packer top, $9.75; bulk sales, $9.00 down; bulk for the week, $9.25@9.75; buck lambs, $1.00 less; throwouts, $6.00@7.00; yearlings, $6.75@7.25; aged wethers, $5.00; fat ewes, $2.50@3.50.

HORSES AND MULES.

With a few exceptions, horses and mules showed an easier trend the past week. A good run of nearly 1000 head arrived on commission and while a clearance was effected, demand was discriminatory.

Arrivals, consisting of 732 horses and 225 mules, contained a considerable portion of the kinds of stock not wanted at this season, which accounts for the behaviour of the market.

Cotton mules with quality and good mares and fillies held up well. Dealers caution country buyers to make allowances for big heavy brands on high priced stock as this affects the price received here.

*NATIVE HORSE QUOTATIONS.

Good to choice draft, $120@150; medium to good draft, $90@110; good to choice chunks, $95@125; smooth-mouthed chunks, $70@90; young farm mares, $90@115; Southern mares, $50@85; small cheap horses, $30@50.

*MULE QUOTATIONS.

Farm mules, 15.2 to 16 hands, $110@140; colt mules, good size and bone, $90@125; colt mules, small, $50@75; draft mules, $125@150; mine mules, 15.3 to 16 hands, $120@140; mine mules, 14 to 15 hands, $75@100; choice cotton mules, 15.1 to 16 hands, $135@160; choice cotton mules, 14.2 to 15 hands, $110@125; small green mules over 3 years old, $40@70.

*Quotations are for average animals and do not cover those of outstanding quality or the very cheapest grade.

MISSISSIPPI VALLEY STOCKYARDS.

Mississippi Valley Stockyards at St. Louis officially reports the market as follows:

HOGS—Compared with last week, the market was 40c lower.

CATTLE—Compared with last week, heifer fed steers and yearlings were about steady; stockers and feeders 25c lower; cows steady; vealers around 25c lower.

SHEEP—Compared with last week, lambs 25@50c lower; sheep about 25c lower.

Average Cost and Weight of Hogs.

In the following table will be found a list of average cost and weight of hogs on various markets with comparisons as reported to the United States Department of Agriculture, East St. Louis:

	Friday. Cost.	Wt.	Week ago. Cost.	Wt.	Year ago.	
N. Y.	$11.09	194	$11.34	202	$6.34	219
Chicago	10.69	256	10.93	230	6.39	227
K. City	10.36	235	10.55	192	5.58	205
Omaha	9.72	258	10.09	273	5.58	245

PRODUCE ELSEWHERE

NEW YORK, Sept. 28.—Live poultry nominal. All freight and express grades unquoted.

Dressed poultry steady to weak. All fresh and frozen grades unchanged.

Butter, 12,276, steady. Creamery, extra (92 score), 26¼c; other grades unchanged. Cheese, 194,341, quiet and unchanged.

Eggs, 13,094, about steady. Mixed colors: Dirties, No. 1, 42 lbs, 24½@¾c; refrigerators, special packs, 27¼@28c; standards, 26½@27c; dirties unquoted; other mixed colors unchanged.

All white and brown eggs unchanged.

CHICAGO, Sept. 28.—Poultry, live, 8 trucks, hens steady, chickens very firm, prices unchanged.

Butter, 7187, firm; creamery, specials (93 score), 26@¼c; extras (92), 25½c; extra firsts (90-91), 24½@25c; firsts (88-89), 24@¼c; seconds (86-87), 22½@23c; standards (90, centralized carlots), 25c. Eggs, 6181, easy; extra firsts, 26¼@¾c; fresh graded firsts, 25¾@26¼c; current receipts, 23@25c.

Butter futures storage standards November, 25⅞c; storage standards December, 26¼c; egg futures, refrigerator standards, October, 24¾c; refrigerator standards, November, 25c.

Potatoes (U. S. Department of Agriculture).—88, on track 341, total U. S. shipments, 444; steady, supplies rather liberal; demand and trading slow, account Jewish holiday; sacked per cwt.: Idaho russets U. S. No. 1, fine quality, large, one car, $1.75; one car, $1.55; U. S. No. 2, few sales, $1.15; triumphs U. S. No. 1, $1.15; Wisconsin triumphs U. S. No. 1, few sales, 80c; North Dakota cobblers U. S. No. 1, mostly 85c; triumphs U. S. No. 1, 87½c; red river ohios U. S. No. 1, 85c.

KANSAS CITY, Sept. 28.—Eggs, 23¼c. Butter: Creamery, 26@28c; butterfat, 20@22c; packing butter, 19c. Poultry: Hens, 12½@17½c; broosters, 11½@14c; springs, 14½@17c; broilers, 18@19c.

BUTTER, EGGS AND POLTRY

Spot quotations for butter, eggs and poultry are based upon transactions on the St. Louis Butter, Egg and Poultry Exchange and on transactions elsewhere, between wholesale dealers in the produce district and indicate prices paid to shippers and truckers, storedoor delivery, unless otherwise specified.

Eggs, butter and poultry market for Sept. 28, as reported in the St. Louis Daily Market Reporter:*

Butter, eggs and poultry were unchanged.

EGGS—Missouri standards in new cases, 27½c; Missouri No. 1 in good cases, 24@ undergrades, 20@22c; pullet eggs, 18c.

BUTTERFAT—No. 1, 22c per pound; No. 2, 19c.

CHEESE (in jobbing way) — Per lb: Northern twins, 17c; singles, 17½c; longhorns, 17c; daisies, 17c; prints, 17½c; brick, 16½c; Missouri and nearby, 14½ per lb less.

BUTTER—Creamery extras, whole milk (92 score), Wisconsin, 27c; nearby 26½c; standards (90 score), 25½c; firsts, 24c; seconds, 23c; country roll, 15c; packing stock, 13c.

LIVE POULTRY.

FOWLS—5 lbs and over, 18c; under 5 lbs, 14½c; leghorns, 11c; No. 2, 4c.

SPRING CHICKENS—White rocks, over 4 lbs., 16c; 4 lbs and under, 15c; colored and nearby whites, over 4 lbs, 15c; 4 lbs and under, 15c; leghorns and orpingtons, 14c; black chickens and blue-legged chickens, 13c; barebacks, 10c; No. 2, 8c.

BROILERS—2 lbs and under, 18c; leghorns, 1¾ lbs and under, 15c.

ROOSTERS — Colored, 11c; leghorns, 11c.

TURKEYS—Spring turkeys, 5 lbs and over, 19c; old hens, 9 lbs and over, 17c; old toms, 14c; small and No. 2, 8c.

DUCKS—Springs, white, 4 lbs and over, 12c; small 10c; dark, 8c; old ducks, 6c.

GEESE—Young, 8c; old, 4c.

PIGEONS — White king, $1; homers, carneaux and silver kings, $1; common, 75c.

GUINEAS—Per dozen, 2 lbs and over, $4.50; 1½@1¾ lbs., $3.50; old, $2.50.

FROGS—Per dozen: Jumbo, $3; medium, $2.50; small, $1.75; babies, $1.

SQUABS — Dressed, large, 10 lbs and up, 25c; small and dark, 20c.

VEALS—Choice $9.50; fair to good, $7.50@8.50; medium and common, $6@7; rough and underfed, $4@5.

LAMBS—Choice $9@9.25; fair to good, $7.50@8.50; culls and commons, $5.50@6.50; sheep, $1.50@2.50.

Lower Prices One Way Out Of Depression

In Last of Four Volumes on Remedy Within Present Governmental Structure, Brookings Institution Favors This Method.

By RAYMOND P. BRANDT

A Staff Correspondent of the Post-Dispatch.

WASHINGTON, Sept. 28.

WHAT caused the "depression" in the United States and the consequent industrial breakdown in 1929 and what can be done, within the existing governmental framework, to establish a universally high material standard of living equal at least to that of the so-called "middle class" in the "prosperous days before the collapse?

The Brookings Institution of Washington has attempted answers to these two fundamental questions in a series of four books, the concluding volume of which was made public this week under the title of "Income and Economic Progress."

The final book, a slim, relatively non-technical work of 188 pages, written by Harold G. Moulton, president of the Institution, finds in answer to the first question, as might be expected, that the maldistribution of the national income did not permit the mass of the people to buy the goods the economic machine was capable of turning out. In other words, that mass production was not balanced in mass purchasing power. As to how universally high standard of living might be attained, the book replies in effect: "Lower prices to increase the buying power of present incomes, which at the same time would stimulate consumption and thus speed up the existing production machinery."

Details Not Worked Out.

To the reader's natural question: "How and when will prices be lowered," Dr. Moulton answers: "No attempt has been made in this volume to set forth the details of such a price program as we have sketched in broad outline. It would need to be highly detailed to meet the peculiar situations of varying industries, and the time is not yet ripe for the presentation of anything more than the general principles. Extended study, of the general problem has, however, led us to a profound conviction of the validity of the underlying principle. We believe that this general proposition today presents an open challenge to the business men of America."

Despite this vague conclusion, Dr. Moulton's book is a provocative study and, when read with the Institution's three other books on the subject, "America's Capacity to Produce," "America's Capacity to Consume," and "The Formation of Capital," may well exert great influence in administration and legislative circles. The three earlier volumes have received thoughtful attention among the New Dealers.

No Shift to Another System.

Many of the more radical members of the administration, after reading the first three volumes, were convinced that the Brookings Institution would startle the country with its conclusions and proposed remedies deduced from the accumulated evidence as to the maldistribution of American income. Taking note of this left wing expectancy, the concluding chapter of the latest book, under the title, "Economic Progress and the Democratic Ideal," says:

"In pursuing these inquiries we did not attempt to calculate results which might conceivably be achieved by a shift to some other form of economic organization, notably the more drastic, not to say revolutionary, changes contemplated under state socialism, fascism or communism. To us, it seemed a more fruitful, indeed a more scientific procedure, to begin close at home with the economic institutions under which we are now operating, and upon which data of actual performance are available."

Previous Volumes.

An understanding of the Institution's conclusions requires some knowledge of the findings of the previous books.

In the initial volume, "America's Capacity to Produce," published about a year ago after two years of study, the Institution found that the present industrial machine, operating under normal conditions, was running in the "prosperous" year 1929, at only four-fifths of capacity, and that from 1922 to 1929, it had run at only two-thirds of capacity. The conclusion of this volume was that the United States did not have an exorbitant excess of plant capacity, as many persons, after the 1929 crash, had maintained.

The second study of the series, "America's Capacity to Consume," was the startling volume. It found that the excess capacity of the production machinery could be more than utilized if the wants of the people could be satisfied. These wants, however, could not be satisfied because the mass of the

Continued on Page 3, Column 5.

ST. LOUIS POST-DISPATCH

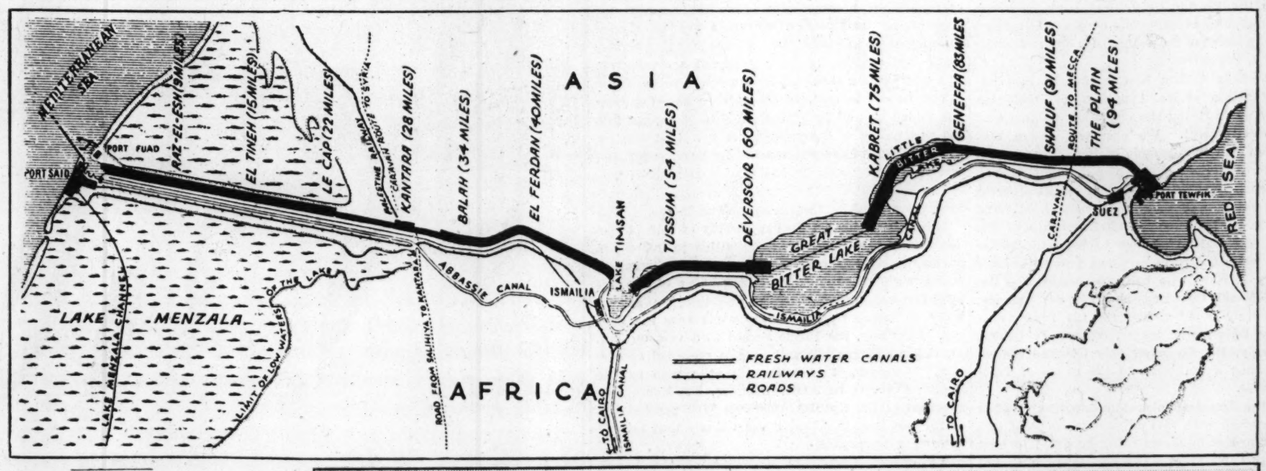
EDITORIAL SECTION

SPECIAL CONTRIBUTIONS

PART FIVE — ST. LOUIS, SUNDAY MORNING, SEPTEMBER 29, 1935. — PAGES 1—4E

THE SUEZ CANAL---*Italy's Gateway to Ethiopia*

Closure Would Keep Mussolini From Making War in Africa but Treaty of 1888 Seems to Prevent It.





IN the drawing the left is north and the top east, the canal running in a southeasterly direction from Port Said, a view of which is shown below. The seaport, at the entrance to the waterway, has a population of 57,000. It dates from 1859. First used only as a coaling station, it has gained commercial importance.

Royal Institute of International Affairs, London, Points Out Freedom of Waterway Is Guaranteed, With Minor Reservations by Nine-Power Convention.

Question Whether League Could Find Legal Basis for Overruling or Abrogating Pact, and Directing Britain to Close Channel to Check Aggression.

(Digest of "Abyssinia and Italy," a recent pamphlet by the Royal Institute of Foreign Affairs, London.)

(Copyright, 1935.)

CAN Great Britain, or the League of Nations, close the Suez Canal to Italy, as a means of checking Italian aggression on Ethiopia?

This question has been asked many times in recent weeks, and has been put in the House of Commons, while the Italian dictator in his preparations for war has made abundant use of the still freely open waterway, essential link between Europe and East Africa. In the first six months of 1935, Italian troop ships carried more than 84,000 soldiers southward through the canal, while they carried somewhat more than 6000 northward, leaving a net arrival of about 78,000 armed men in the East African colonies.

That number has been increased during July and August by the military passengers on 51 Italian ships passing southward through the canal, some of which carried only materials, but which have probably added 40,000 to the soldiery mentioned, making a force of not less than 118,000 already near the borders of Haile Selassie's empire.

Even with this large start in convoy of men and materials, an interruption now in the established route would be fatal to Italy's contemplated campaign. Whether such an interruption could be brought about, even if the League should declare Italy to be an aggressor, is the question discussed by the Royal Institute of International Affairs, London, in its recent pamphlet on "Abyssinia and Italy."

Treaty of 1888 Provides Against Use in Blockade

The first part of the Royal Institute's answer appears to indicate that the canal, under the nine-Power convention of 1888 providing for its free navigation, cannot be closed to any nation in war or peace. The signers of the convention of 1888 were Great Britain, Austria-Hungary, France, Germany, Italy, the Netherlands, Russia, Spain and Turkey. The place of signing was Constantinople.

Later, possible exceptions are stated, but these exceptions seem very difficult to establish, and leave a heavy presumption, though not a certainty, that such action would be practically impossible.

Article I of the convention of 1888 provides that:

The Suez Maritime Canal shall always be free and open in time of war as in time of peace, to all merchant or war vessels without flag discrimination.

Consequently, the High Contracting Parties agree in no way to prevent the free use of the Canal in time of war as in time of peace.

The Canal shall never be used for the exercise of the right of blockade.

Additional Provisions Applying to Wartimes

Other relevant articles are Articles IV and V, which contain rules to be applied to belligerents in wartime use of the canal. These articles provide that "no right of war, no act of hostility, nor any act having for its object to obstruct the free navigation of the canal, shall be committed in the canal and its ports of access, as well as within a radius of three marine miles from those ports, even though the Ottoman Empire (Turkey) should be one of the belligerent Powers.

"Vessels of war of belligerents shall not revictual or take in stores in the canal and its ports of access, except so far as may be strictly necessary." Such vessels shall not stay at Port Said, northern terminus of the canal, more than 24 hours, except in case of distress, but an enemy ship shall not depart from a port of access in less than 24 hours after a belligerent ship sails.

Belligerent Powers, in time of war, are forbidden to disembark or embark, within the canal and its ports, troops, munitions or war material. An exception, permitting the embarking or disembarking of not more than 1000 men in case of an accidental hindrance in the canal," is made.

Reservation for Safety of Canal, Defense of Egypt

One reservation is made to the freedom of use of the canal. The Royal Institute's publication thus outlines and explains this reservation:

"As the canal runs through territory lying within the jurisdiction of a sovereign state (Egypt) it is natural that the right of that state to take legitimate action in self-defense should be reserved. Articles IX and X allocate to the Egyptian Government the task of insuring the execution of the treaty and the right to secure by its own forces the defense of Egypt and the maintenance of public order. While Article XI states that measures under the two preceding Articles shall not interfere with the free use of the canal, the view has always been taken in Great Britain that the obligation to insure the safety of the canal is paramount.

"The provisions of the convention are, therefore, clear: subject only to the exercise of the right of legitimate self-defense and to action to insure the safety of the canal, there can be no restriction, provided that the rules are observed, on the free use of the canal."

Twice, in the past, the canal has been closed, and on a third occasion the question of its free use was raised. The last-named incident is of the most interest to Americans, as it took place during the Spanish-American War of 1898.

Spanish Admiral Camara Prevented From Refueling

After Admiral Dewey's squadron destroyed the Spanish fleet at Manila May 1, Spain made a threatening gesture in his direction by dispatching a squadron from Cadiz, under Admiral Camara. The squadron's ostensible start for the Philippines was made June 16, but four days after the destruction of Admiral Cervera's squadron at Santiago, July 3, the Spanish Government recalled Camara, to protect the home coast. In the meantime, Camara had encountered difficulties in the Suez Canal.

"The attempt of the Spanish fleet to coal at Suez on its way through the canal," the Royal Institute's account reads, "was frustrated by the canal authorities, in accordance with the provisions of Article IV of the Convention."

The two instances of actual closing are thus described in the Institute's narrative:

"The first was in 1882 (and therefore before the signing of the Convention) when, during the revolt of Arabi Pasha against the Khedive of Egypt, the safety of the canal was thought to be imperilled. Before the battle of Tel-el-Kebir British troops under Sir Garnet Wolseley were landed at Suez and Port Said, and British ships were stationed at the latter. For three days the canal was in British hands and ships in the canal or entering it were stopped. This action was carried out under a decree of the Khedive, dated Aug. 15, 1882, which recognized the military occupation charged to re-establish order in Egypt, and authorized them to occupy all the ports necessary. The action of British troops was, therefore, undertaken for the benefit of and at the invitation of the territorial Power. The incident, however, raised the question of free use and gave rise to certain negotiations, which resulted in the conclusion of the Convention of 1888.

"The other occasion on which the canal was closed was during the Great War, when free access and transit were stopped for a short period during which Egyptian territory and the safety of the canal were actually endangered by the advance of the Turkish forces. During the rest of the war the freedom of the canal was maintained. Certain enemy ships found themselves or took refuge in the canal when war broke out; they were offered a free pass, but when they refused to accept it or sought to make use of the canal merely as a place of refuge, they were conducted outside territorial waters. During the war British command of the seas at both ends of the canal effectively prevented enemy vessels from approaching it.

Question Whether League Can Set the Pact Aside

"These instances of closure," the English authority says, "have no direct bearing upon the present situation, but are interesting for the light they throw on the legal position. It is clear that the freedom of the canal is guaranteed, subject only to certain minor restrictions upon belligerents and to the reservations regarding the defense of Egyptian territory.

"This being the case, a legal basis for closing the canal must be sought elsewhere. It has been suggested that the Council of the League of Nations should, in the hypothetical case mentioned, decide upon the closing of the canal as an action against Italy under Article 16 of the covenant. Such action natur-

Continued on Page 3, Column 2.

Herriot Wants League Sanctions To Be Inflexible

Reminds Britain It Once Opposed Idea — France, With Eyes on Memel, "Little Embarrassed" by Naval Accord.

By EDOUARD HERRIOT

(Former Premier of France, Now Minister Without Portfolio.)

(Copyright, 1935.)

By Special Cable.

PARIS, Sept. 28.

I AM happy to have observed in my previous articles regarding the Italian-Ethiopian affair a calm, composed attitude which may have deceived the uninitiated and those who regard politics as sport.

Today one fact is certain: impressive formulas, interviews, challenges and polemics have envenomed an affair which already is most grave in itself.

I cannot doubt this after all I have heard at Geneva. Hereafter, psychological elements will play a great role in the conflict.

In particular Great Britain appears not to have been insensible to affirmations representing her as being devoid of any drastic action. She has just superabundantly shown her power by sending her fleet to the Mediterranean.

On her side, Italy declares she cannot "lose face." Thus is created today a grave atmosphere.

France and Italy.

So now, more than ever, we will avoid words which might be wrongly interpreted. Besides, things which we announced in the midst of most contradictory reports have since been verified.

We had said that France would do all possible and go the limit to safeguard her friendship with Italy; but that, if the case came up, we could not sacrifice either our friendship with Great Britain or our fidelity to the League covenant.

This attitude has been confirmed. Premier Laval spared no efforts in his intercedings, interviews, and visits.

It must be observed, furthermore, that the contest between the Ministers gathered at Geneva and the one who was closeted in his Rome office, waiting the result of so many efforts before pronouncing his decision, was unequal.

At Geneva, in the League Assembly, the facts unfolded themselves as was expected after the course taken by the council. British Foreign Secretary Hoare pronounced a speech moderately worded but firm in its meaning.

British Stand in 1924.

Premier Laval was no less clear. Countries such as Belgium, Portugal, and Yugoslavia, speaking in the name of the Little Entente, pronounced themselves with force. The unanimity of the nations was established. The orchestra played together.

A political philosopher was able to make certain observations. In 1924, when we proposed a protocol on various sanctions, Great Britain, through Lord Parmour and even more important representatives, opposed its conclusion.

Let it be said without reproach that many years have been necessary to convert our British friends to the idea that, if force must be just, justice must be strong, according to Pascal's decisive formula.

We were astonished to see a nation so sensitive to the idea of sanctions—against infractions of internal laws prove to be so stubborn concerning international sanctions.

Today a transformation has been made and it is in other countries that the idea of sanctions is criticised on certain points.

Spirit of Protocol.

Let us speak frankly: Old friends of England, of whom I am one, have been a little embarrassed by the bilateral character of the last naval accord.

At the same time the French opinion that understands possible complications of events and has its eyes fixed on Memel would like to know that henceforth the application of the covenant will be the constant, inflexible rule.

In other words, one would like to see the League of Nations return, if not to the letter, at least the spirit of the protocol. There has been nothing offensive in such preoccupations, in spite of the eloquent and vigorous protests of David Lloyd George. We find ourselves confronted with an ultra-critical situation; one has the right to declare that the fate of the League is at stake.

At least one should profit in settling in a definite way the question of knowing if the nations can rely on the system of collective security or if they must resign themselves to seeking of equilibrium as before.

Elimination of Fear.

Put the question with that clearness, ask the answers, and we think it will render a service to all. It is necessary work to eliminate not only war but fear, the historical

Continued on Page 3, Column 2.

ST. LOUIS POST-DISPATCH

Founded by JOSEPH PULITZER
December 12, 1878
Published by
The Pulitzer Publishing Company
Twelfth Boulevard and Olive Street

THE POST-DISPATCH PLATFORM

I know that my retirement will make no difference in its cardinal principles; that it will always fight for progress and reform, never tolerate injustice or corruption, always fight demagogues of all parties, never belong to any party, always oppose privileged classes and public plunderers, never lack sympathy with the poor, always remain devoted to the public welfare; never be satisfied with merely printing news; always be drastically independent; never be afraid to attack wrong, whether by predatory plutocracy or predatory poverty.

JOSEPH PULITZER.
April 10, 1907.

LETTERS FROM THE PEOPLE

John Wesley's Love Life.

To the Editor of the Post-Dispatch:

AN Associated Press dispatch captioned "Methodists Won't Aid Birth Control League" contains the following quotation from a delegate to the Southwest Missouri Conference of the Methodist Episcopal Church, South, in Springfield:

"It seems strange to me that this great Methodist body, inspired as it is by the life work of John Wesley, should talk of joining a birth control league, when John Wesley himself had 19 children!"

This historical inaccuracy is surprising, especially if the delegate who uttered it is a Methodist preacher. All Methodist preachers are required to study the life of their founder in certain conference courses, and should know that John Wesley's life work did not include the rearing of a family.

John Wesley was in no sense a family man. All his love affairs were ineffectual. He lacked the courage to claim his first love, pretty Sophia Christina Hopkey, whom he met when serving as a young missionary in the colony of Georgia. He let his brother, Charles, talk him out of marrying his last love, Grace Murray, a servant girl who had impressed him by her talent for evangelistic work. At the age of 48, he made an unfortunate marriage with a widow, Mrs. Vazeille, who had nursed him during an illness. She later left him. When she died in 1781, he was not informed of her passing until after the burial.

John Wesley's remarkable mother, Susanna Wesley, was the twenty-fourth of 25 children. He himself was the fifteenth of 19 children, 10 of whom grew to maturity. Six of his seven gifted sisters were married unhappily. At least one biographer states that the reason for their unhappiness was the fact that eighteenth century England afforded no opportunities to women of their talents and training.

Women were loyal to John Wesley. In the early days of the Methodist church, many of them preached in the fields of England. There are numerous records of his efforts to save the souls of individual women. In fact, it was his voluminous correspondence with servant girls, barmaids and the like, which caused the rift with his wife. But there is no evidence to show that John Wesley at any time realized that women as a class have problems requiring social solution.

ESTHER PHILLIPS HAGER.
Jefferson City.

St. Louis as a Convention City.

To the Editor of the Post-Dispatch:

THE American Legion convention held in St. Louis during the week of Sept. 23 was admittedly the greatest gathering of any sort since our boys' homecoming parade.

St. Louis should indeed feel proud of Mayor Bernard F. Dickmann, whose untiring efforts were the means of St. Louis obtaining this convention. With countless dollars spent in St. Louis during the convention, aside from the educational value of the convention, St. Louis is richer in many respects. Why not make St. Louis the permanent convention city? Its central location and abounding Mid-Western hospitality commend it for future great gatherings.

MRS. ISABELLE H. BLAND.

For a Jefferson Planetarium.

To the Editor of the Post-Dispatch:

WE in the northern hemisphere are now beginning to incline our faces away from the sun. With the coming of cool days and lessened sunlight, the chlorophyll processes slowly cease, nature dips her brush in pots of xanthophyll and carotin, and soon our hillsides will become a blaze of red and gold. Indian summer for a while and then the leaden skies of winter and with them reflection and sober thinking.

Down on our river front, there is to be built, in the near future, a memorial to a statesman whose outlook was cosmic, whose understanding was broad and liberal. Why not a Thomas Jefferson Planetarium as a center of interest?

The shepherd boys of ancient times knew more of astronomy than we in St. Louis today. St. Louis has it within her power at the present time to give her citizens a richer life, life on a higher plane than in the past. A planetarium can be made self-supporting too. Who would not give, say, 25 cents, to see the greatest show of all time—the mighty drama of the skies?

Oh, for some modern Prometheus who will come down and touch St. Louis and make her more aware of her possibilities and of Him who said, "I am come that they might have life, and that they might have it more abundantly."

PHIL A. WINDMUELLER.

Was "Primitive" the Word?

To the Editor of the Post-Dispatch:

I SUPPOSE that a right-thinking nation doesn't see fit to stand with palms together 24 hours each day, shaking its head because some primitives decide to resort to primitive methods of obtaining primitive lands. Does that make it necessary for a "bright boy" of the day (Edwin C. Hill) to stand before the microphone immediately preceding a sporting event of national interest (the Baer-Louis fight), and call us primitive because we concentrate on the event? It was one of the few highlights of a dark age that enabled a nation to concentrate as one for a moment on a bit of play.

L. STANLEY WEST.

AN OPPORTUNITY FOR MR. ROOSEVELT.

The resignation of Postmaster-General James A. Farley from the President's Cabinet, which has been predicted from time to time, is now definitely set for January, as reported in a Washington dispatch to the Chicago Daily Tribune. According to that newspaper, it was agreed at the conference between President Roosevelt and Mr. Farley at Hyde Park that the latter was to give up his Cabinet seat when the Democratic National Committee meets soon after the first of the year. His public duties will be laid aside, we are given to understand, so that Mr. Farley may devote his time to the many activities of the national chairman of a major political party in a campaign year.

Mr. Farley's impending departure from the Cabinet, assuming that his resignation has been arranged for, will meet with the approval of the administration's friends and critics alike. This can be said without any reflection upon Mr. Farley himself. He is a pleasant and affable man, with many friends outside of politics as well as within. There are other standards, however, by which the propriety of his presence in the President's Cabinet must be measured, and employing these, public opinion has arrived at the conclusion that the sooner Mr. Farley's resignation comes, the better.

The first count against him is that he has continued to function as No. 1 professional politician of his party while filling the important Cabinet seat of Postmaster-General. We are well aware that Mr. Roosevelt had the example of Republican predecessors before him when he placed the chairman of the national committee of a major political party in the postmaster-generalship. Warren G. Harding took Will H. Hays from the chairmanship of the Republican National Committee to head the postal system and when Mr. Hays resigned, Calvin Coolidge chose Harry S. New, who had also headed the Republican National Committee, to fill the vacancy. Herbert Hoover, in turn, had for his Postmaster-General the Ohio party leader, Walter F. Brown. Unquestionably, Mr. Roosevelt only followed custom when he named a politician to the office of Postmaster-General.

Whether the President missed an opportunity when he failed to break with this unfortunate custom, and many of his ardent admirers think he did, it cannot be denied that he made a serious mistake in not requiring Mr. Farley to lay aside his purely political activities when he assumed high public office. Mr. Hays resigned his chairmanship when he entered the Harding Cabinet. Mr. New had not been a member of the National Committee, let alone its chairman, for some years when he accepted the appointment of President Coolidge. But Mr. Farley, after being made a Cabinet member, went right on, not only as chairman of the Democratic National Committee but also as chairman of the New York State Democratic Central Committee. Either of these chairmanships is a time-consuming post. On the score of human limitations alone, the man who fills both of them could not do justice to the responsibilities of the head of the complex and far-flung activities of the Postoffice Department.

The second count against Mr. Farley is that he has placed the distribution of patronage above the efficiency and morale of the Government personnel. His assaults on the civil service have given the country the word "Farleyism." He was on the receiving end of the "Dear Jim" letter which Boss Tom Pendergast wrote in behalf of his since slain ex-convict lieutenant, John Lazia, when the Government undertook to investigate the evasion of income taxes on underworld spoils in Kansas City. Mr. Farley conducted the fight against the late Senator Bronson Cutting of New Mexico—with Mr. Roosevelt's permission at least, it must be conceded—notwithstanding the fact that Senator Cutting was one of four Republican Senators to bolt their party's presidential candidate in 1932.

Beyond any question, Mr. Roosevelt is aware that there is widespread opposition both to Mr. Farley's retention of his political offices while in the Cabinet and to his application of the spoils doctrine. Mr. Farley's departure from the Cabinet, if and when it comes, will present the President with an opportunity to break away from the custom of naming a politician to the postmaster-generalship. Let him give this important executive office to a man who will be primarily, not incidentally, Postmaster-General.

WHAT WELLINGTON REALLY SAID.

Wellington is quoted by Albert Edward Wiggam as saying, "Waterloo was won on the football fields of England." He evidently had in mind the phrase usually attributed to Wellington, that "the battle of Waterloo was won on the playing-field of Eton." But what actually happened is that one day, while watching a cricket match at the famous English school, Wellington remarked: "The battle of Waterloo was won here."

FINE SPIRIT AND DEED.

The Churchman, Episcopal fortnightly and the oldest religious publication in the English-speaking world, will not be forced out of existence in November, even if the New York Court of Appeals upholds the $10,200 libel award against the publication in favor of Gabriel L. Hess, lawyer for a group of moving picture companies. Thanks to a fine spirit of brotherhood which transcends creeds, funds to cover the full amount have been subscribed by a group of Jews, headed by Dr. Sidney E. Goldstein of the New York Free Synagogue and an official of the Central Conference of American Rabbis. "We shall do this," Dr. Goldstein explained, "because the Churchman has rendered great service to the religious life of America. No religious periodical could have done more to build up a finer type of relationship between racial and religious groups; no paper could have been more courageous and intelligent in the crusade against indecency on the screen."

The libel award grew out of a statement in an article by Don C. Seitz, veteran New York journalist, which repeated from a motion picture trade journal a remark to the effect that Mr. Hess and others in the moving picture industry had been indicted in Ontario for conspiring to prevent competition there. The trade journal subsequently retracted this statement, and the Churchman, whose editor is the Rev. Dr. Guy Emery Shipler, promptly followed suit, explaining how the error had been made. This retraction, however, did not appease the complainant, who, judging by the history of the case, will collect the full amount if possible. It is not to be understood that the Churchman has been without other supporters in its time of trial. Its subscribers and many friends, including the Christian Century, have raised several thousand dollars in separate funds. The situation was one which called for just the sort of interdenominational co-operation which fortunately was forthcoming.

THE BONUS RESOLUTION.

The American Legion convention's resolution for immediate payment of the bonus is a decisive repudiation of the Patman plan to finance the payment by an issue of greenbacks. Indeed, Representative Patman himself, when the booing delegates finally permitted him to speak, said: "Let 'em pay it in bonds, let 'em pay it in currency. If we can't get it one way, let's pay it any way that it can be obtained." Thus, the long and vicious fight within the Legion, between the Patmanites and those who would pay the bonus by orthodox financing methods, has ended with the latter's victory.

It is significant that interest in the bonus resolution was centered, not in whether such a resolution would be passed, but merely in the method of payment. Two years ago, in Chicago, a resolution for immediate payment was killed in committee and, therefore, never was discussed on the floor of the convention. Last year, at Miami, a pro-bonus resolution was passed only after a hard fight, 183 votes being cast against it. This year, not a single vote was cast against immediate payment.

The reason is that, to all appearances, Congress has folded up and permitted itself to be tucked into the vest pocket of the veterans' lobby. Last session, Congress passed the Patman bill by huge majorities, and it was repassed by the House over the President's veto. The Senate vote to override fell only nine votes short of the necessary two-thirds.

Apparently, this impressive display of force broke down what remained of the opposition to immediate payment. At any rate, Senate leaders, presumably acting with the knowledge and consent of the administration, agreed to make the bonus a special order of business when Congress convenes in January. Similarly, the House agreed to a vote on Jan. 13. That a bonus bill will pass is regarded as certain. Moreover, it is believed that a veto by the President would be futile. Besides, Mr. Roosevelt's approval of the Spanish-American War pension bill at the last session makes it seem likely that he will approve a bonus bill.

We oppose immediate payment of the bonus, both because it is in violation of the terms of the original bonus law, agreed to between veterans' leaders and Congress in 1924, and because it opens the way for service pensions for all World War veterans. If the past history of veterans' legislation is repeated, it will not be long before the service pension will become an active issue.

STUDENT NEWSPAPERS HAVE CONFIDENCES.

The need for state laws protecting newspaper confidences is in evidence more and more. The latest case of this sort involves a student journalist, Elbert L. Herron, managing editor of the Daily Illini, student newspaper at the University of Illinois. Following an announcement by Mayor James Flynn that gambling had been suppressed in Champaign, the Daily Illini printed a report of a visit to a betting place. Thereupon, the Mayor served notice on the student editor that unless he voluntarily divulged the name of the reporter who wrote the account, an effort would be made to force disclosure of his identity and the source of his information through grand jury action. To the credit of the university's president, Dr. Arthur Cutts Willard, the latter has announced that the university will exert no pressure on the student editor. A bill to protect newspaper confidences was passed by the last session of the Illinois Legislature, only to meet with an ill-advised veto. Illinois did not have long to wait to see the need for this important safeguard against possible misuse of local authority.

BRITAIN AS PEACEMAKER.

The world's chief hope of averting war in the Ethiopian crisis now rests on England's determined efforts. After a period of looking the other way, followed by an attempt to buy Mussolini off, Britain now takes her stand firmly on the League Covenant and pledges, in Sir Samuel Hoare's words at Geneva, "to offer steady resistance to acts of unprovoked aggression." Other nations, rallied by Britain, have taken a similar stand, and sanctions are being seriously discussed.

Though this may be the salvation of Ethiopia, or at least prevent her complete absorption, it would be erroneous to describe Britain's motives as solely altruistic. More than the fate of 10,000,000 Africans concerns her statesmen now—the fate of Britain's colonial empire. Italian conquest of Ethiopia would build up a strong rival power in Africa, and endanger Britain's hold there. More, it would make Italian power preponderant in the Mediterranean, and menace the Suez Canal and Gibraltar, main lines of the British system. Britain is impressed by the might of the Italian navy and air force. The time to challenge that force is now, it is decided, when other nations may be rallied under the Covenant.

Britain's course, whatever its motives, is to be applauded by all who hope for peace in this crisis and for preservation of the world's peace machinery. Nevertheless, it bears out what the poet Cowper wrote just 150 years ago of England's policy:

Doing good,
Disinterested good, is not our trade.

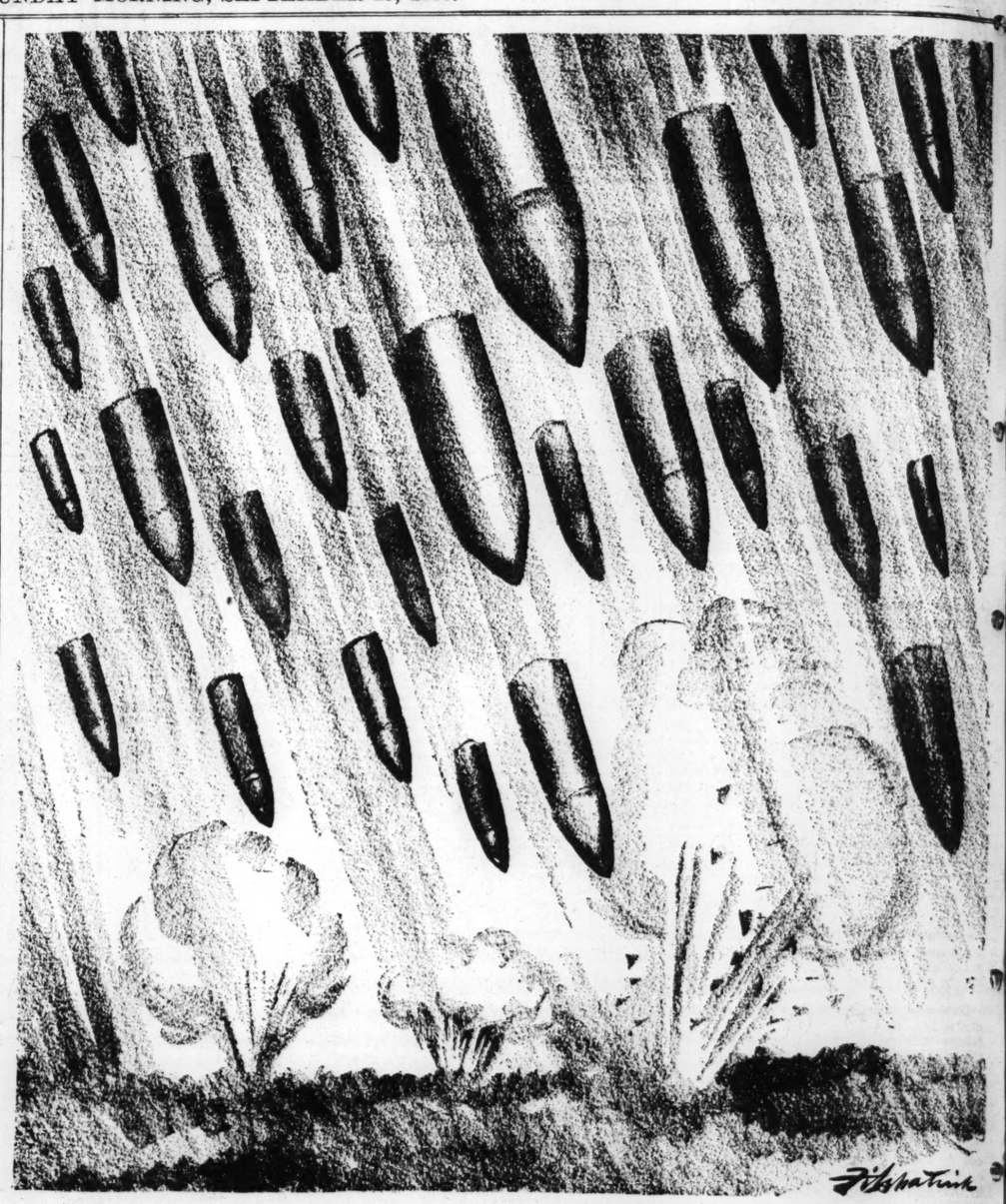
IN THE INTELLECTUAL STRATOSPHERE.

Frank Kent says that not more than 10 per cent of the people possess the power to analyze the simplest issue or comprehend a political principle. One Sam Hill, writing in the letter column recently, called us a nation of nitwits. Henry Mencken used to refer to the American people as the booboisie. "Everyone," said the Quaker to his friend, "is queer except me and thee, and I sometimes have my doubts upon thee."

It must be interesting to sit enthroned in the intellectual stratosphere and gaze with smug satisfaction on the dumb and swarming masses below. Will not Messrs. Kent and Mencken tell us how it feels to be so far above the herd that they can barely hear it lowing? For one thing, it must be lonely 'way up there; almost as isolated as in the famous case of the Cabots:

And this is good old Boston,
The home of the bean and the cod,
Where the Lowells talk to the Cabots,
And the Cabots talk only to God.

The Auburn Automobile Co. paid its president, E. L. Cord, $794,979 in 1931. A share-the-wealth club, you might say.



THE NEXT RAINY SEASON IN ETHIOPIA?

"Of Making Many Books"

JOHN G. NEIHARDT

Of Major Importance

THE DISCOVERY OF THE OREGON TRAIL: Robert Stuart's Narratives. Edited by Philip Ashton Rollins. (Charles Scribner's Sons, New York City.)

IT WAS for many years the popular belief, not unsupported by historians who, as one might say, wrote by ear, that Fremont was the discoverer of South Pass, that vital link in the great central route from the Missouri to the Pacific, by which the tides of migration poured into Oregon and California. Fremont himself knew, and stated in his report of 1845, that Fitzpatrick, one of his party, had passed that way two decades earlier; but Fremont was presidential timber, and evidently both he and his henchmen knew their politics.

For years after the Fremont legend of discovery faded away, it was assumed by competent historians that the Ashley-Henry men, under James Fitzpatrick, discovered South Pass on their way to Salt Lake early in 1824, although some were inclined to give that distinction to Etienne Provot, another Ashley man.

As everyone who has read Irving's "Astoria" is aware, a party under Robert Stuart had made the long and difficult journey by the central route from the mouth of the Columbia River to St. Louis in the years 1812 and 1813; but it has been generally believed by authorities that the Stuart party crossed the continental divide at some distance from the pass, which, by the way, is in no strict sense a "pass," but rather a high prairie. This belief has held until now, in spite of Ramsay Crooks' assertion that the party did travel that way.

Now for the first time, thanks to the efforts of Philip Ashton Rollins, it is made clear that Ramsay Crooks was right, and that Stuart and his seven companions were the first white men to travel the entire route later known as the Oregon Trail.

* * *

It has been well known that Robert Stuart made a daily record of his long and hazardous journey; that he gave his manuscript to President Madison for examination, and that Washington Irving had access to it while writing "Astoria." A portion of the journal was translated into French and appeared in a work entitled "Nouvelles Annales," which was published at Paris in 1821.

Thereafter, the Stuart Journal dropped out of sight for many years, being in the possession of Washington Irving's lineal descendants until it was acquired by Frederick S. Dellenbaugh, famous for his descent of the Colorado River as described in his volume, "A Canyon Voyage." Five years ago, the journal was bought at auction in New York by William Robertson Coe. It is now for the first time given to the world in its entirety, and, as edited by Philip Ashton Rollins, it takes rank at once as one of the most important source works in the history of our West.

Truly, it is a magnificent story of adventure as the editor has illuminated it with his copious notes, in themselves a very remarkable achievement. Mr. Rollins traveled every mile of the trail of Stuart and his party, studying it with meticulous care by way of identifying practically every topographical feature mentioned in the record, and it is thus made possible for the interested reader to relive the great adventure, mile by mile, locating the exact spot where this or that difficulty was met and overcome—in terms of jerk-water towns and railroad crossings, of roadside restaurants and filling stations!

Some day, perhaps, some enterprising novelist may retell the story that Mr. Rollins has revived and illuminated with his lovingly careful scholarship. And that will be a corker of a yarn indeed. For instance, there was the time when Stuart and his men were starving and a French Canadian of the party demanded at the point of the rifle that lots be cast by way of determining who should be slain and eaten by his comrades.

How unemotional a record it is, as Stuart kept it—often, as we are assured the script reveals, with his own blood for ink!

In "The Cowboy," Philip Ashton Rollins produced what will no doubt continue to rank as the standard work on the subject. And now another standard work!

* * *

THE LAW ON HORSEBACK. By William S. Hart. (Times-Mirror Press, Los Angeles, Cal.)

IT is perhaps too much to expect that a man who was exposed a long time to motion pictures, as William S. Hart was, could turn to story-telling without carrying with him the tradition, not to call it the taint, of the pictures. Perhaps escape from that was not deemed necessary or desirable, if the appeal was to be to motion-picture customers, tainted with the tradition. The appeal is to these and, as Hart is well remembered as the hard-riding and quick-shooting hero of many a "Western," the appeal will not be in vain, for they are good stories of that kind.

It was for these old friends that Hart, now a rancher, wrote, for the book of short stories is dedicated "to those now a bit grown up, and to those now a bit gray-haired, who liked my efforts on stage or screen, these stories are respectfully and affectionately dedicated." F. A. B.

* * *

THE CASE OF THE CARETAKER'S CAT. By Erle Stanley Gardner. (William Morrow & Co., New York City.)

THE latest of a series of mystery stories running in a popular periodical and then published in book form. It follows "The Case of the Counterfeit Eye," and readers are promised next spring its successor, "The Case of the Sleepwalker's Niece."

For those who enjoy murder mystery stories, with super-lawyers and clever detectives playing tag with the suspected criminals and indulging in the most modern wisecracks, altruistically aiding unfortunate persons accused but innocent, this story has the intriguing merit of turning upon the accidental intrusion of a cat into the scene, said cat giving a humorous turn to what would otherwise be a story of tragedy.

The cat really inspires Perry Mason, the adventurous lawyer, to take the case, practically without fee or hope of reward, other than saving his innocent human clients—for the cat, he insists, is his real client—from unmerited imprisonment and death. The cat's name is Clinker, and when all the mysteries have been solved, in open court, Perry Mason joyfully calls: "Hi, Clinker," and Clinker responds. H. M. W.

* * *

MARK TWAIN WIT AND WISDOM. By Cyril Clemens. (Frederick A. Stokes Co., New York City.)

THE Mark Twain centennial has brought forth various books on the great humorist, but surely none more entertaining or richer in intimate revelations of the man than this delightful volume by his kinsman, Cyril Clemens, of Webster Groves, president of the International Mark Twain Society. It consists of 154 anecdotes and stories now for the first time brought together. Indeed, most of the material has never before appeared in print, a fact which should entitle the collection to be regarded as a new volume in the works of Mark Twain.

The book must have cost its compiler much patient effort, most of the jokes and stories having been contributed from memory by men and women in both England and America, these ranging from the obscurity of "An Old Nevada Miner," to the fame of Bernard Shaw, Irvin S. Cobb, Julian Hawthorne, Bob Davis, etc.

The present writer regrets that "no portion of the volume may be reprinted without permission of the publisher," for many of the briefer contributions are delightful and highly quotable. However, there is no copyright on the following, which might well have been included in the collection here noted. The present writer had it from the late Volney Streamer, who in his youth was a member of Edwin Booth's company and in his late years curator of the Players' Club of New York.

Streamer and George Iles, an intimate friend of Mark Twain, occasionally visited the humorist together. On Streamer's first visit, the three were on the veranda and Streamer, whose eyes were no longer dependable for far-seeing, was admiring the view.

"What a beautiful touch that windmill gives to the landscape!" he exclaimed.

"Yes, indeed," Mark Twain replied, "but in good society, one does not refer to them in quite so frank a manner!" Streamer had seen a church spire!

Stephen Leacock, the famous Canadian humorist, has furnished a characteristic preface, in which he remarks (and this is paraphrased by way of avoiding the illegality of quotation) that if, as has been said, some of Mark Twain's jokes here included are to be found in the literature of the Greeks, the more reasonable explanation is that the Greeks stole them from Mark Twain.

* * *

MURDER BY THE DOZEN. Edited by Durbin Lee Horner. (Dingwall-Rock, Ltd., New York City.)

FOR devotees of mystery stories, here is an enthralling omnibus volume—more than 500 pages of gore, sleuthing and exposures of villainy. The dozen includes two brief novels, eight short stories and two "real life mysteries," with such enticing titles as "The Merry-Go-Round of Murder," "The Woman He Had to Kill," "Thirty Hours With a Corpse," etc. All the material has appeared in Mystery Magazine, whose publishers announce this book as the first of a series of annual crime anthologies.

F. G.

POLICING OF CROP REDUCTION BY AAA COST $30,813,297

Money Went to 110,000 Inspectors Who Undertook to Prevent Violation of Pledges.

EXPENSE MET FROM BENEFIT PAYMENTS

This Applies to All Except Cotton Program, Where Processing Tax Covered $8,700,000 Outlay.

By MARQUIS W. CHILDS
A Staff Correspondent of the Post-Dispatch.

WASHINGTON, Sept. 28.—Local inspection and supervision of the AAA crop reduction programs has cost $30,813,297, according to figures furnished by AAA officials.

This sum has gone to an army of more than 110,000 inspectors who have operated in virtually every State of the Union. This army of inspectors has been charged with the difficult task of checking violations of acreage reduction.

These inspectors are, with few exceptions, farmers elected by their own county or community associations, AAA officials point out. And for the most part, according to the AAA, they work on part time, the majority for only a few days during the growing season.

Benefit Payments Meet Cost.

Divided by commodities, the cost of this vast inspection service is as follows: Corn-hogs, $15,203,108; cotton, $8,720,208; wheat, $6,369,276, and tobacco, $520,705.

The cost of policing the corn-hog, tobacco and wheat programs has been taken directly out of the benefit payments to farmers participating in the programs. Thus a county committee made up of a county agent and farmers elected by community associations set up a yearly budget which included a certain sum for the inspection service. The cost of this service was then taken out of the benefit payments to farmers in that particular county. The budget must be approved by a state committee and by the finance division of the AAA here.

Paid Only for Actual Time.

Members of the county committees, elected by the contract signers within the county, are ordinarily leaders who have taken part in co-operative and other farm activities within the community in which they live. With the county agent they work out the county's quota, computing yields and determining the acreage to be allotted to each farmer participating. Then when production is well under way they must make a check to determine if the farmers are keeping within the acreage assigned to them. Members of the county committee who do this work are paid only for the actual time which they give to it.

The average amount going to committee men under the corn-hog program is about $100 for the season, according to AAA officials. The average cost to co-operating farmers for the local administration of the wheat adjustment program during the first year of its operation was 1.42 cents a bushel, the AAA reported. The latter includes all local expenses, such as the cost connected with organizing the county wheat associations.

AAA Reports Few Complaints.

According to AAA officials, there are few complaints against the work of this vast police force, because, it is pointed out, the inspectors are named by their own groups and they are carrying out a function which is to the advantage of all concerned. Farmers reported as exceeding the acreage assigned to them may appeal to the state committee and a few appeals have come to Washington.

The cotton program is administered locally in a somewhat different form than the other crop reduction programs. There are 22,000 county committee men supervising the cotton program but they are paid directly out of the cotton processing tax rather than out of benefit paymenis.

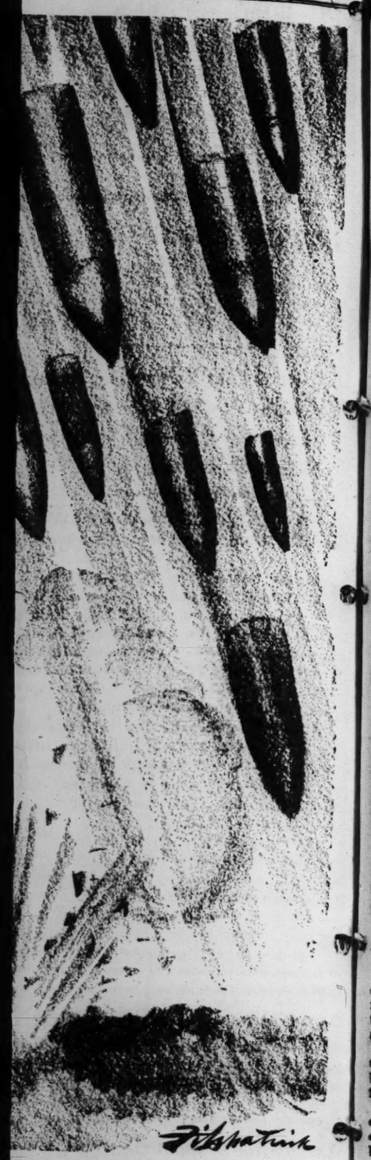
The pay of committee men varies in various parts of the country from $2.50 to $5 a day and sometimes expenses are allowed in addition. There are slightly fewer than 75,000 members of corn-hog committees; 10,000 wheat committee men and 1500 under the tobacco program.

THIS IS 'KNOW ST. LOUIS WEEK'

Young Men's Chamber of Commerce Committee Conducting Campaign.

Mayor Dickmann will officially proclaim the next seven days as "Know St. Louis Week," inaugurated by the Know St. Louis Committee of the Young Men's Division of the Chamber of Commerce. The week's program will mark the opening of a "Know St. Louis" campaign to be conducted throughout the coming year.

Tuesday will be "Jefferson Memorial and Art Museum day;" Wednesday, "Shaw's Garden day;" Thursday, "Zoological Gardens day;" Friday, "Schools day." On next Sunday the week will close with a specially conducted "Know St. Louis Tour" throughout the city.



HIOPIA?

Books"

mysteries have been solved, in open court, Perry Mason joyfully calls: "Hi, Clinker," and Clinker responds. H. M. W.

• • •

MARK TWAIN WIT AND WISDOM. By Cyril Clemens. (Frederick A. Stokes Co., New York City.)

THE Mark Twain centennial has brought forth various books on the great humorist, but surely none more entertaining or richer in intimate revelations of the man than this delightful volume by his kinsman, Cyril Clemens, of Webster Groves, president of the International Mark Twain Society. It consists of 154 anecdotes and stories now for the first time brought together. Indeed most of the material has never before appeared in print, a fact which should entitle the collection to be regarded as a new volume in the works of Mark Twain.

The book must have cost its compiler much patient effort, most of the jokes and stories having been contributed from memory by men and women in both England and America, these ranging from the obscurity of "An Old Nevada Miner," to the fame of Bernard Shaw, Irvin S. Cobb, Julian Hawthorne, Bob Davis, etc.

The present writer regrets that "no portion of the volume may be reprinted without permission of the publisher," for many of the briefer contributions are delightful and highly quotable. However, there is no copyright on the following, which might well have been included in the collection here noted. The present writer had it from the late Volney Streamer, who in his youth was a member of Edwin Booth's company and in his late years curator of the Players' Club of New York.

Streamer and George Iles, an intimate friend of Mark Twain, occasionally visited the humorist together. On Streamer's first visit, the three were on the veranda and Streamer, whose eyes were no longer dependable for far-seeing, was admiring the view.

"What a beautiful touch that windmill gives to the landscape!" he exclaimed.

"Yes, indeed," Mark Twain replied, "but in good society, one does not refer to them in quite so frank a manner!" Streamer had seen a church spire!

Stephen Leacock, the famous Canadian humorist, has furnished a characteristic preface, in which he remarks (and this is paraphrased by way of avoiding the illegality of quotation) that if, as has been said, some of Mark Twain's jokes here included are to be found in the literature of the Greeks, the more reasonable explanation is that the Greeks stole them from Mark Twain.

• • •

MURDER BY THE DOZEN. Edited by Durbin Lee Horner. (Dingwall-Rock, Ltd., New York City.)

FOR devotees of mystery stories, here is an enthralling omnibus volume—more than 500 pages of gore, sleuthing and exposures of villainy. The dozen includes two brief novels, eight short stories and two "real life mysteries," with such enticing titles as "The Merry-Go-Round of Murder," "The Woman He Had to Kill," "Thirty Hours With a Corpse," etc. All the material has appeared in Mystery Magazine, whose publishers announce this book as the first of a series of annual crime anthologies.

F. G.

POLICING OF CROP REDUCTION BY AAA COST $30,813,297

Money Went to 110,000 Inspectors Who Undertook to Prevent Violation of Pledges.

EXPENSE MET FROM BENEFIT PAYMENTS

This Applies to All Except Cotton Program, Where Processing Tax Covered $8,700,000 Outlay.

By MARQUIS W. CHILDS
A Staff Correspondent of the Post-Dispatch.

WASHINGTON, Sept. 28.—Local inspection and supervision of the AAA crop reduction programs has cost $30,813,297, according to figures furnished by AAA officials.

This sum has gone to an army of more than 110,000 inspectors who have operated in virtually every State of the Union. This army of inspectors has been charged with the difficult task of checking violations of acreage reduction.

These inspectors are, with few exceptions, farmers elected by their own county or community associations, AAA officials point out. And for the most part, according to the AAA, they work on part time, the majority for only a few days during the growing season.

Benefit Payments Meet Cost.

Divided by commodities, the cost of this vast inspection service is as follows: Corn-hogs, $15,203,108; cotton, $8,720,208; wheat, $6,369,276, and tobacco, $520,705.

The cost of policing the corn-hog, tobacco and wheat programs has been taken directly out of the benefit payments to farmers participating in the programs. Thus a county committee made up of a county agent and farmers elected by community associations set up a yearly budget which included a certain sum for the inspection service. The cost of this service was then taken out of the benefit payments to farmers in that particular county. The budget must be approved by a state committee and by the finance division of the AAA here.

Paid Only for Actual Time.

Members of the county committees, elected by the contract signers within the county, are ordinarily leaders who have taken part in co-operative and other farm activities within the community in which they live. With the county agent they work out the county's quota, computing yields and determining the acreage to be allotted to each farmer participating. Then when production is well under way they must make a check to determine if the farmers are keeping within the acreage assigned to them. Members of the county committee who do this work are paid only for the actual time which they give to it.

The average amount going to committee men under the corn-hog program is about $100 for the season, according to AAA officials. The average cost to co-operating farmers for the local administration of the wheat adjustment program during the first year of its operation was 1.42 cents a bushel, the AAA reported. The latter includes all local expenses, such as the cost connected with organizing the county wheat associations.

AAA Reports Few Complaints.

According to AAA officials, there are few complaints against the work of this vast police force, because, it is pointed out, the inspectors are named by their own groups and they are carrying out a function which is to the advantage of all concerned. Farmers reported as exceeding the acreage assigned to them may appeal to the state committee and a few appeals have come to Washington.

The cotton program is administered locally in a somewhat different form than the other crop reduction programs. There are 22,000 county committee men supervising the cotton program but they are paid directly out of the cotton processing tax rather than out of benefit payments.

The pay of committee men varies in various parts of the country from $2.50 to $5 a day and sometimes expenses are allowed in addition. There are slightly fewer than 75,000 members of corn-hog committees; 10,000 wheat committee men and 1500 under the tobacco program.

THIS IS 'KNOW ST. LOUIS WEEK'

Young Men's Chamber of Commerce Committee Conducting Campaign.

Mayor Dickmann will officially proclaim the next seven days as "Know St. Louis Week," inaugurated by the Know St. Louis Committee of the Young Men's Division of the Chamber of Commerce. The week's program will mark the opening of a "Know St. Louis" campaign to be conducted throughout the coming year.

Tuesday will be "Jefferson Memorial and Art Museum day;" Wednesday, "Shaw's Garden day;" Thursday, "Zoological Gardens day;" Friday, "Schools day." On next Sunday the week will close with a specially conducted "Know St. Louis Tour" throughout the city.

Former SEC Chairman Sails for Europe



JOSEPH P. KENNEDY,

WHO resigned recently as head of the Securities and Exchange Commission, left New York on the Normandie with his wife and two children, who are accompanying them. JOHN and KATHLEEN. The others are Kennedy children, who saw them off: EUNICE, ROBERT, EDWARD, PATRICIA and JEAN.

Herriot Wants League Sanctions to Be Inflexible

Continued From Page One.

cause of so many disasters.

In the present situation, up to that important day, Sept. 21—which is the day I write these lines—have events occurred with the desired wisdom. One can, I believe, answer affirmatively. Whatever further events may be I want to say what position France has taken in general action.

The Council of the League charged the committee of five, headed by Madariaga, to seek a solution. What has this solution been?

It has been: First, stating that Ethiopia still requires important reforms, such as public works, education, public health measures, for example. The committee proposed delegation by the League of an international commission. What should the character and role of this commission be? Very prudently the committee of five limits its ambitions to formulating a broad outline with filling in of the details. It was up to Italy to ask questions to manifest the need of her exigencies.

The last adjuration of France (which I will have to mention again) was inviting. Emperor Haile Selassie accepted the principle of this sort of collective international assistance; even recognizing Italy's particular interests in East Africa and only asking for explanations.

Assuredly if the procedure thus offered had been accepted and followed on both sides some difficulties, even impossibilities, could have arisen.

But the difficulty, in view of the impossibilities, reduces the importance of such a study, and if one will permit such a remark, even if there is war, it will be necessary to have this conclusion, that it ends by some arrangement.

Result of Wars.

The result of wars is, in general, to bring to the people's realization what they should have known before they started them.

Secondly, but this solution appears as an abstraction, as one should remember the military preparations already effected by Italy. The committee of five imagined the cession of territories which constitute a course for Ethiopia.

And to facilitate acceptance by the Negus, who also requires some "face saver," Great Britain and France gave an example by offering to give part of their territories to allow Ethiopia access to the sea.

After this became known, France made the most pressing and most cordial demarche in Rome.

We have had the answer of the Italian Ministerial Council. Italy refuses the proposals of the committee of five; she declared she "appreciates" them, but finds them unacceptable because of the fact that they don't offer a minimum basis sufficient for the concrete realizations which would finally or effectively take account of the vital rights and interests of Italy.

An Unjust Sentence.

Evidently such an answer is not encouraging. Evidently we could feel offended by a certain sentence of a certain interview on the 100,000 square kilometers of deserts given by France to Italy. We could easily demonstrate this sentence as unjust.

But then there is a question of peace of the people, when it is a duty to be relaxed and not tighten over-excited opinions. When one foresees on the horizon the entry of death machines, one must crush underfoot all self-love.

Up to the end—until the cannon makes its brutal voice heard—we shall make our voice heard.

Until the end, we ask ourselves to what would a slaughter lead when Italy finds the nations facing her who are disposed to recognize her needs.

To Italian People.

Until the end we shall tell the great Italian people, the people of the renaissance, that they can gain nothing by passing on to the order of force a genius which they have put in history to the service of ideas.

Until the end we shall remember that Rome is a classical motherland of the right. If Italy was menaced, we'd defend her with the same ardor against violence.

As to France, one is not able to doubt her. She said:

"I shall be faithful to the pact."

She shall be faithful. But she doesn't resign herself to the idea of slaughter and she will resist it until the end.

The Suez Canal, Italy's Gateway To Ethiopia

Continued From Page One.

ally presupposes resort to war by Italy 'in disregard of its covenants under Articles 12, 13 or 15,' whereupon 'it shall ipso facto be deemed to have committed an act of war against all other members of the League,' which undertake to subject it to specified sanctions.

"In this case the closing of the canal would probably be entrusted to Great Britain, as the agent of Egypt, acting with the co-operation of France.

"Such a decision having been taken by the League, the question arises as to whether the League has the legal right to overrule international conventions which have been recognized as valid. By certain articles of the Peace treaties of Versailles, St. Germain, Trianon and Lausanne, the validity of the Convention of 1888 has been specifically recognized. To overcome this difficulty it has been suggested that the League Council should decide that the Convention is incompatible with the League Covenant, in that it restricts the liberty of action of the League, and that it should accordingly be abrogated in accordance with Article 20 of the Covenant under which States members agree 'that this Covenant is accepted as abrogating all obligations or understandings inter se which are inconsistent with the terms thereof. . . .'

"But as against this it has been pointed out in the Italian review Affari Esteri that the Convention of 1888 has been recognized in two places in the Treaty of Versailles and other peace treaties. It is argued, therefore, that a convention which is recognized in two places in the treaty cannot be abrogated, on the grounds of inconsistency, under an earlier article in the same treaty. An alternative proposal put forward is that the terms of the Convention of 1888 might be reconsidered under Article 19 of the Covenant, which provides that 'The Assembly may from time to time advise the reconsideration by members of the Leage of treaties which have become inapplicable. . . .'"

Britain Holds 44 Per Cent of Stock in Canal Company.

The canal's length, from Port Said, its Mediterranean port, to Port Tewfik, where it reaches the Red Sea, is about 100 miles, but this length includes two lakes, Great Bitter Lake and Little Bitter Lake. The canal is administered by a company registered in Paris, and subject partly to Egyptian and partly to French law. Of its 32 directors, 21 are French, 10 British and one Dutch. The British Government holds 44 per cent of its capital stock.

DR. W. J. GUNDELACH FUNERAL

Services for Physician to Be Held Tomorrow at 10 A. M.

Funeral services for Dr. William J. Gundelach, a practicing physician here for 45 years, who died Friday of a heart attack, will be conducted tomorrow morning at 10 o'clock at the Church of the Unity, 5015 Waterman avenue, with cremation private at Valhalla Cemetery.

Dr. Gundelach, who was 67 years old, died at his office at 634 North Grand boulevard on returning from visiting several patients. He resided at 5615 Waterman avenue.

SEC HEAD ANXIOUS FOR TEST OF HOLDING COMPANY LAW

J. M. Landis Urges That It Be Done, However, Without "Injury to Public."

By the Associated Press.

WASHINGTON, Sept. 28.—Chairman James M. Landis of the Securities and Exchange Commission, tonight called on the public utility industry to "play ball" in testing the constitutionality of the holding company law.

The utility industry is contesting the validity of the law in the Baltimore Federal Court. The commission is not a party to the case though the court has refused the commission's plea for delay.

Landis asked that care be taken so there should "be no danger of a general undermining of the confidence of the millions of investors and consumers, who are more concerned with the efficient discharge of our duties than the theoretical issue of power. In this manner the constitutional question can be solved with negligible cost and an absence of injury to the public. By so doing the major portion of the industry could be left free to take advantage of the opportunity, which we gladly offer, to co-operate with us in fashioning the machanics of regulation. Working together we can create machinery which through insight, gathered by a frank and continuing exchange of experience, will become practicable, effective and wisely attuned to the difficulties of the task."

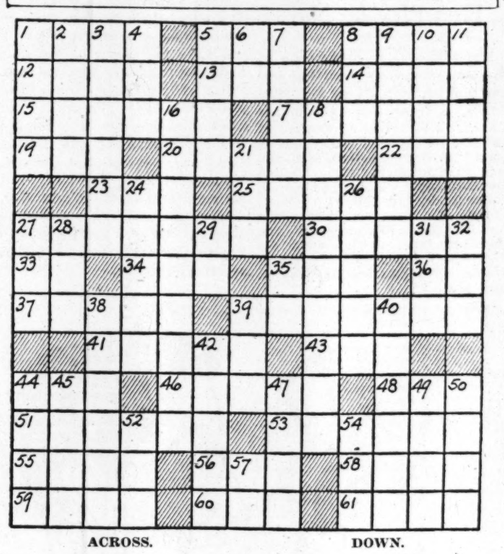
96 Makes of Autos in Tientsin.

By the Associated Press.

TIENTSIN, Sept. 28.—There are 96 different makes of automobiles, from nearly every motor-manufacturing country, among the 1816 vehicles which carry 1935 licenses in this Chinese city.

TODAY'S CROSSWORD PUZZLE

(The answer will be found in the Classified Advertising Section)



ACROSS.

1. Land measure.
5. Owns.
8. Cripple.
12. Dutch South African.
13. Feminine name.
14. Poker stake.
15. Greek youth entering manhood.
17. Of greater length.
19. Golf term.
20. Ethereal salt.
22. Unrefined metal.
23. Arabian garment.
25. Drive.
27. Push forward into undue prominence.
30. Stacks.
33. River in Latvia.
34. American Indian.
35. Short for a man's name.
36. Three-toed sloth.
37. Kind of cloth.
39. Melodious.
41. Allude.
43. Brazilian parrot.
44. Cover.
46. Employing.
48. Headpiece.
51. Standards of perfection.
53. Charge with gas.
55. Repair.
56. Tree.
58. Scent.
59. Princely Italian family.
60. By birth.
61. Shed tears.

DOWN.

1. Encourage.
2. Contend with.
3. Warm again.
4. Before.
5. Hastens.
6. Article.
7. Hawthorne's birthplace.
8. Adult boy.
9. College town in Indiana.
10. Roman road.
11. Nothing more than.
16. Handsome or fair.
18. Home for children without parents.
21. Form into a knot.
24. Shattered.
26. Fisher for certain fish.
27. Tree.
28. Expression of disgust.
29. Perform.
31. French winter resort.
32. Yellow ocher.
35. Symbol for copper.
38. Fervent or zealous.
39. Three: prefix.
40. Front of a building.
42. German city.
44. Acid fruit.
45. Roman date.
47. Title.
49. On top of.
50. Saucy.
52. American writer.
54. Propel with oars.
57. Football position; abbr.

Lower Prices One Way Out of the Depression

Continued From Page One.

population did not have the money to pay for the desired goods.

Figures on Maldistribution.

Commenting on the maldistribution of income during the "prosperous" year 1929, Dr. Moulton in the latest book points out: "There were nearly 6,000,000 families with incomes of less than $1000; 12,000,000 with incomes under $1500; over 16,000,000 with incomes under $2000, and over 19,000,000, or 71 per cent of the total, with incomes less than $2500.

"A family income of $2500, at 1929 prices, was a very moderate one, permitting few of the luxuries of life. Hence it was clear that the consumptive requirements, and especially the wants of the masses of the people were far from satisfied."

Comparing the findings of the first and second books, Dr. Moulton continues that if the present plant and labor capacity were operated at the greatest efficiency possible under prevailing techniques and schemes of industrial management all of the "lower class" could have an income well above the $2000 per family level.

Big Incomes of the Few.

"As to income distribution and its results," Dr. Moulton says, "we found the proceeds of the nation's productive efforts going in disproportionate and increasing measure to a small percentage of the population—in 1929 as much as 23 per cent of the national income going to 1 per cent of the people.

"We found the unsatisfied wants—needs according to any good social standard—of the 92 per cent of all families who are now below the level of $5000 annual income sufficient to absorb the product of all our unused capacity under present conditions of productivity and still demand much more from such unexplored potentialities as might thereafter be opened up.

"We found the incomes of the rich going in large proportion to savings and these savings strongly augmented by others impounded at the source of corporations through the practice of accumulating corporate surpluses. These savings, after providing for such increase of capital goods as could be employed, we found spilling over into less fruitful or positively harmful uses, ranging from foreign loans 'bad as well as good' to the artificial bidding up of prices of domestic properties, notably corporate securities."

Thus "the basic maladjustment," according to Dr. Moulton, was not in the technical processes of production but in the "distribution of income."

The Third Book.

The third book, "The Formation of Capital," was a somewhat technical work on commercial banking, and its conclusion was that by the modern mechanics of credit the supply of money available for capital goods had been ample at all times, and that contrary to the view held by many, "construction of capital goods has usually followed rather than preceded fluctuations in the output of consumption goods," and that instead of having a deficiency of investment money, we have, and have had in the last 15 years, a surplus.

With this data accumulated, the Brookings scholars sought to find out why the competitive theory of the private capitalistic had not worked to lower prices and thus increased the real income, as distinct from the monetary income, of the population.

Briefly stated, the competitive theory did not work because competition gave way to price-fixing by monopolies, trade associations and other combinations. Price maintenance worked for a while—and in fact is still working—in some industries, and there are many proposals that the Federal Government shall step in to maintain prices for large groups of producers. The profits of this actual price maintenance were not spent on capital goods and did not get into circulation among the masses. Thus, according to Dr. Moulton, the price-lowering processes, which should operate automatically, were increasingly blocked by "artificial obstructions."

The Case for Capitalism.

Dr. Moulton paints a rosy picture of America if it were not for these "obstructions" and "abuses" of the capitalistic system, but he does not say how they shall be eliminated. He remains attached, however, to the private capitalistic setup." He says: "To seek the acceleration of economic progress by means of price reductions is not to attack the system of private capitalism, but rather to return to the very logic upon which that system was justified and extolled by both lay and professional students of the economic process during the days when the system was assuming its present general character.

"The basic economic policy which we are enunciating, does however, definitely attack what we regard as a serious abuse of the profits system and the institutions of private capital which have grown up in modern times. This is the tendency to centralize economic advantage, to protect existing business enterprises by protecting the price structure. For more than 50 years this process has been developing through the devices of corporate consolidation, pools, trusts, cartels, trade associations, and code authorities. Particularly since the World War, and often with the active assistance of governments, efforts have been going forward to "stabilize" existing business situations and to underwrite the prosperity of individuals, corporations, or large business groups by attempting to stabilize prices. We believe the evidence is clear that such attempts, however, well intended, are dangerously shortsighted. They result inevitably in "freezing" situations which in the interest of economic progress must be left as fluid as it is possible to make them.

"Masses Not Classes."

"A certain amount of economic progress can be secured by institutions and practices which advance the interests and protect the prosperity of particular lines of business, of special occupational groups, of financial solidarities, all relatively few in number. But we need to obtain economic progress in a broader measure than this. We need economic progress compatible with the richness of our resources, the technical power put in our hands by modern scientific knowledge, and the aggregate national income of a capable working force most of whom want to give their labor steadily and effectively in order that they may win the means to more ample living. We need economic progress that includes all our people, the unskilled laborer as well as the master of a trade, farmers as well as townsmen, those seeking to develop a new business as well as those entrenched in an old one—the masses, not the classes."

These laudable objectives can be approved by a majority of the population, certainly by the 71 per cent of the families with incomes of less than $2500 a year. In his denunciation, however, he does not include the tariff as a price-fixer and profit-maker for the few. And a careful reading of his book does not uncover any reference to the fixed charges the consumer must pay, some of which are fixed by the banker and some by the governments, national and local, such as interest rates, insurance rates, public utility rates and taxes, all of which enter into the $2500 a year and less budget.

The 30-Hour Week.

Aside from the conclusions, three of the most interesting parts of the books are chapters titled "Some Basic Misconceptions," "Wealth Equalization," and "Raising Money Wages as a Road to Progress." These are devastating criticisms of the solutions offered by other amateur and professional economists.

The chapter on "Some Basic Misconceptions" undertakes to answer some of the popular and political explanations of the depression, namely, that we have lived beyond our economic means; that we are suffering from general over-production; that curtailment of production will solve our difficulties, and that our present condition is due to economic old age.

Dr. Moulton's answer to the proposition that curtailment of production will bring prosperity is in reality an attack on the Black 30-hour week bill, which passed the Senate in 1933, and has many advocates in and out of Congress, particularly the American Federation of Labor.

Admitting that the universally 30-hour week would permit the employment of many workers, Dr. Moulton finds, however, that "a 30-hour working week would mean a production output, on the basis of full employment, substantially below the level of 1929."

If the 30-hour week were adopted, the Government, according to Dr. Moulton, would "unwittingly" say to the laboring classes: "You can reap henceforth no advantage from technological progress, other than greater leisure; you shall have no choice between more goods and services and more spare time; only insofar as you may be able to obtain a larger share of the fixed total wealth produced will it be possible for you to enjoy more of the material comforts and conveniences of life."

In the last analysis, says Dr. Moulton, the level of consumption achieved by the people is governed by the volume of goods and services flowing from productive sources into consumptive channels. The 30-hour week, in his opinion, would decrease, not increase, the flow.

Share-the-Wealth.

Without mentioning the late Senator from Louisiana, the Brookings president dissects Huey Long's share-the-wealth program and says that even if changed to a redistribution of income plan "the conclusion is inescapable that a redistribution of income so as to provide complete uniformity would be administratively impracticable." Long of course, did not advocate "complete uniformity," but the geographic differences in this country pointed out by Moulton indicate that the Long plan would have been impossible to put into operation.

Dr. Moulton would leave the present disparities between the classes but would raise the living standards of the great masses.

"If we are to achieve the goal of satisfactory standards of living for everyone," he argues, "the first requirement is to increase progressively the total amount of the income to be divided. Only as the aggregate national income increases from 80 billions a year to 100 billions, to 150 billions, to 200 billions, will the goal of a high standard of living for everyone be attained.

"The distribution of income from year to year is of primary significance not for its momentary effects upon the well-being of the masses, but for its possible cumulative effects in promoting a fuller utilization of our productive facilities and a consequent progressive increase in the aggregate income to be available for distribution. We are not interested in maintaining a static situation in which the total income, even if equally distributed, would be altogether inadequate; we are interested rather in producing a dynamic situation in which increasing quantities of newly created goods and services would become available for everyone."

Favors Wage Increases.

Under the title, "Raising Money Wages as a Road to Progress," the book says increased wages in dollars is the most obvious method yet devised to spread purchasing power.

"It is the method," Dr. Moulton says, "which has been steadfastly pursued by labor organizations in this and other countries, and it is the method which has been officially experimented with under the auspices of the National Recovery Administration."

Although the Brookings Institution has been a constant and effective critic of the NRA, Dr. Moulton finds that the wage increase arguments of the NRA were theoretically sound—but for conditions other than those to which they were applied. He lays the failure of the NRA to the fact that 80 per cent of industry had deficits when the plan was tried; on the failure of bankers to co-operate; the increase of prices before the increase of wages, and the rush of industry in the summer of 1933 to speed up production before the imposition of the codes.

Conceding that "wage increases as a rule are granted only under pressure—exerted by a general scarcity of labor or by the power of labor organizations," Dr. Moulton adds: "No one can study the long struggle of labor in this and other countries to achieve the goal of progressively higher standards by means of higher money wages without being impressed with the terrific economic, political, and social costs involved, and the meager results that have been achieved. The time would seem to be opportune for giving the most thorough consideration to other means of accomplishing the ends in view—means which might work in accord rather than at cross purposes with the competitive system."

Organized Labor.

The fundamental trouble with organized labor's struggle for higher money wages, according to Dr. Moulton, is that even when successful it penalizes the farmer and the unorganized worker. He points out that of the 49 million workers in the United States in 1930, only 3.4 millions, or fewer than 7 per cent, were members of any labor organization.

"It is thus evident," he observes, "that as yet, and in all probability for many years to come, the procurement of higher wages through labor organizations cannot be counted on to effect a broad nation-wide increase in the purchasing power of the mass of the people. It can at best benefit only certain groups. In so doing it tends to affect other groups adversely."

Presents St. Louisan's Plan.

In place of organized labor fighting with employers for increased wages, Dr. Moulton suggests that profit-sharing by employers offers many advantages. He admits, however, that this plan has at best only limited applicability. In the appendix, he offers a profit-sharing plan advanced by Harry B. Wallace, president of the Cupples Co., of St. Louis, which combines taxation and profit-sharing. This plan is as follows:

1. Increase the Federal income tax on corporations from 15 to 25 per cent.

2. Allow any corporation which (a) pays as extra compensation to all of its employes, in proportion to their salaries or wages, an amount equal to 10 per cent of its profits, up to, but not in excess of 50 per cent of the salaries of wages paid, (b) maintains minimum wages and maximum hours and child labor regulations satisfactory to the Federal Government, and (c) pays to the Federal Government a tax of 13¾ per cent, an exemption from the remaining 1¼ per cent of Federal tax.

"Higher corporation income taxes are inevitable," the Wallace suggestion says. "Would it not be better for corporations to pay part of their profits to those who have helped create them than all of the amount taxed to the Government?"

A 10 per cent distribution of corporation profits would have been for the year (ending in June), according to Wallace, as follows:

Figures on Profit-Sharing.

1928	$1,061,600,000
1929	1,165,300,000
1930	642,800,000
1931	368,300,000
1932	215,100,000
1933	286,495,400

Dr. Moulton does not give profit-sharing his wholehearted approval, explaining that while it might stimulate efficiency, develop more satisfactory industrial relations and contribute to a more satisfactory division of income, more information is needed about corporate income and corporate practices before a "plan of broad general applicability can be soundly and scientifically conceived."

His solution is price reductions, and while he does not say how they shall be brought about, he is committed to that above all other plans.

Economist on Cause of 1929 Collapse

WASHINGTON, Sept. 28.

FINDING of the Brookings Institution as to why the American business machine ceased to function effectively in 1929:

"In the prosperity period of the twenties there was a great increase in production efficiency; but there was not corresponding reduction in selling prices—indeed retail prices did not decline at all. Instead of vigorously reducing prices as costs were reduced, the practice prevailed over broad and basically important sections of American industry to hold prices at or near existing levels, or even to advance them when the current of demand ran strong. Thus the volume of sales was prevented from attaining the dimensions it might have reached.

"Instead of tapping the vast sources of potential demand residing in the unfilled wants of the American people, price policy tended to freeze the market at existing levels. Instead of endeavoring to expand sales through price reductions, we sought by high pressure salesmanship and installment credit to induce people to buy more than they could afford. Despite such temporary stimulation of demand and the expansion of sales abroad by means of credits and dumping policies, American industry in general continued to have a substantial margin of unutilized productive capacity.

"Had the volume of sales been expanded as a result of price reductions, unit costs would have been reduced and profits might well have been larger. The business manager who progressively reduces selling prices as technological improvements are made need have no real concern over the long-run trend of profits. The history of business enterprise shows that under such conditions profits usually take care of themselves. Even if profits should not actually increase, a contribution is nevertheless being made through the expansion of wealth production toward raising the level of material well-being—which is the ultimate purpose of an economic system."

LEAGUE REPLIES TO HULL ON RAZING TRADE BARRIERS

Assembly President Voices Hope of Co-operation in Overcoming Difficulties.

By the Associated Press.

GENEVA, Sept. 28.—Dr. Eduard Benes, president of the League of Nations Assembly, replied today to Secretary of State Cordell Hull's message expressing American interest in a proposal at Geneva to remove restrictions from international trade.

Dr. Benes expressed the hope "that the community of interest and unity of view which are thus shown to exist between the policy of the United States and the recommendations of the Assembly on economic and financial questions may find expression during the coming month in a close co-operation and joint endeavor to overcome the difficulties which have so long confronted the world."

Secretary Hull said in his message: "The world will note the leading conclusion of your committee is that the adoption of more liberal international trading policies is 'indispensable' to further recovery."

ST. LOUIS POST-DISPATCH

DRAMA-MUSIC-MOVIES

PAGE 4E — ST. LOUIS, SUNDAY MORNING, SEPTEMBER 29, 1935.

Movie Stars at Premium As Production Picks Up

Double Feature Programs Keep Film Mills Busy — Established "Names" See Chance to Boost Salaries to Half Million a Picture.

BY H. H. NIEMEYER.

HOLLYWOOD, Sept. 28.

REPORTS from all over the country indicate that the movie business has picked up tremendously. Almost as many fans are putting their cash on the line as did in the good old days of 1928 and 1929 and, as a result the studios are standing on their feet again. After a half-hearted fight against the double feature program—a fight which now seems to have faded out for good and all—more pictures are in the making than ever before. Not only are the larger film factories turning out more products but independent studios are springing up over night. Almost anywhere you go in the outskirts of Hollywood these days, or evenings, you are pretty bound to stumble upon a quickie company turning out an outdoor scene. With practically every movie house in the country showing two films daily—and a few of them three—the demand is way ahead of the supply.

There is no lack of story material. If the magnates cannot get, at the moment, a new picture idea they turn back to the better of the silents, call in the caged dramatists to provide dialogue and start shooting. A lot of the old-timers are being remade now and a lot more are to follow.

There is, however, a decided lack of new starring talent as evidenced by the passing around of the big names from studio to studio. Every effort is being made to provide new box office names but, so far, there are no William Powells, Garbos, Dietrichs, Colberts, Beerys, Crawfords and the others of that standing. Plenty of promising material is in sight to be sure but, so far, the old timers continue to bask in the electric lights.

• • •

THE producers view the situation with something akin to alarm. The old timers, knowing their worth, are getting ready to demand more money. True they get kings' and queens' ransoms now but they are disturbed over the fact that a large part of their income will have to be paid out in taxes next year and they want someone to chip in.

They point to the fact that the highest paid entertainer in the world is only indirectly connected with pictures and they contend that the movies are better able to pay for entertainers than anyone else. According to a trade paper, which is a sort of Bible among cinema folks, Edward (Major) Bowes, with his air programs, his stage shows for movie houses stocked with amateur performers and a few side lines, is collecting $20,000 every Saturday night for 52 weeks in a year. Chaplin, Pickford, Fairbanks and Jolson probably, at one time or another, each made a million dollars in a single year but it was always a sort of gamble; never by way of a straight weekly salary amounting to that sum. Incidentally there is no movie star approaching that figure today. Garbo, Dietrich and one or two others are being paid enough, per picture, to reach that sum if they made more pictures but the studios hold them down to a couple of films a year.

A half million dollars for each picture is what some of the older stars are set upon demanding when their present contracts run out. Strange to say it is not Hollywood but England which has taken the lead by paying Gracie Fields $250,000 a picture, with a possibility of letting her turn out four of 'em in the next 12 months. Garbo's $250,000 per picture is still the top salary here, but she is definitely limited to two a year.

The rank and file of the British players' pay falls considerably under the same class of actors in Hollywood but London is calling rather loudly with cash for stars. Marlene Dietrich is going abroad for at least one film at a big raise in pay, Ann Harding is considering an overseas offer and Claudette Colbert is flirting with a British proposition. There are others, too.

• • •

ACCORDING to Government reports, about 20 Hollywood stars were paid from $150,000 to $300,000 last year. It was not a particularly good year either, and since then, raises of from 25 to 40 per cent have been admitted in several instances. There was a time when Tom Mix drew down his $17,000 a week, but that was via a circus as well as films. Nobody has yet reached the $500,000 paid to John McCormack for his "Song of My Heart" or the same amount turned over to Al Jolson for "Hallelujah, I'm a Bum." Neither picture justified, by the way, such salaries through the box office.

There was John Gilbert's million dollar contract but that covered a period of years. John Barrymore was paid off in big figures, too, but the impression out here is that the publicity of his ridiculous affair with the Barrie girl has ended his chances of ever reaching the top again. What hurt Barrymore more than anything else, Hollywood points out, was the continuous reference to his age. The fans, say the wise ones, want their romantic stars young.

If Miss Barrie, on the other hand, wants to come into films, she can get in at a fat salary right now—for one picture at least.



Melvyn Douglas as the employer and Claudette Colbert as the employed in "She Married Her Boss," Fox and Ambassador Theaters.



Boris Babochkin (right), as "Chapayev, the Red Commander," in the Russian picture at the Grand Central. With him is Boris Blinov, who takes the role of Furmanov.

Broadway Active As New Season Gets Under Way

BROADWAY producers have been late in getting started this year, but shows are now bobbing up with increasing frequency. As yet, none has captured the universal fancy of public and reviewers.

"At Home Abroad," a new Shubert revue, nevertheless, is off to a good start. Its principals include Beatrice Lillie, Ethel Waters, Herb Williams, Eleanor Powell (the film star of "Broadway Melody of 1936") and Paul Haakon, former Municipal Opera dancer. The show is made up of a series of travel sketches, presented in the manner of "As Thousands Cheer."

Two significant, even if not yet highly popular dramas, are on the boards. They are "Winterset," the new Maxwell Anderson play, and "If This Be Treason," an anti-war piece presented by the Theater Guild. Anderson, again writing his dialogue in verse, pictures a group of social castaways living at the foot of Brooklyn Bridge, with one seeking to clear the name of his father, who has been legally executed for the murder of a paymaster during a holdup. Reminiscent of the Sacco-Vanzetti case, about which Anderson wrote in his "Gods of the Lightning," the play, after criticism of weak judicial systems and police controlled by political machines, comes to a tragic finish. Richard Bennett and Burgess Meredith have principal roles.

"If This Be Treason" offers a situation in which a President of the United States is opposed to a war with Japan and when faced with impeachment because he opposes it, sets out for Nippon to carry his personal olive-branch. His skillful handling of the situation eventually results in victory. The Rev. John Haynes Holmes was one of the authors of the play.

• • •

METROPOLITAN reviewers found themselves sentimentally pleased with "Remember the Day," story of a 14-year-old boy, who falls in love with his school teacher and feels the world collapsing about him when he discovers she loves a man her own age. Francesca Bruning takes the role of the teacher and Frankie Thomas that of the boy.

"Life's Too Short," drama of the domestic life of a young couple during the earlier stages of the depression, and "A Touch of Brimstone," about a theatrical producer's domestic affairs, despite worth of production, are generally accounted as unimpressive.

Civic Music League Series to Open Nov. 19

A final schedule for the Civic Music League concerts at the Municipal Auditorium sets the opening of the season for Nov. 19, when Kirsten Flagstad, Norwegian soprano, and the admitted "sensation" of last year at the Metropolitan Opera in New York, will be heard. She will be making her first American tour, immediately before the opening of the opera season.

Second in the series is the Moscow Cathedral Choir, with Nicholas Afonsky as conductor and M. Zaporojetz, singing actor, as soloist, on Dec. 10. The team of Emanuel Feuermann, cellist, and Mischa Levitzki arrive for joint recital on Jan. 14, the Jooss European ballet on Feb. 11 and Poldi Mildner, highly popular at her piano recital at the Auditorium last spring, will come back on March 10.

Lubitsch Plans Negro Operetta.

"The Chocolate Princess," planned as the first operetta ever to be filmed with an all-Negro cast, is to be produced under the direction of Ernst Lubitsch.

Amusement Calendar

MOTION PICTURES.

AMBASSADOR AND FOX — Claudette Colbert and Melvyn Douglas in "She Married Her Boss"; Edmund Lowe and Karen Morley in "Thunder In the Night."

GRAND CENTRAL—(Today, tomorrow and Tuesday) "Chapayev," all-talking Russian film.

LOEW'S—"Broadway Melody of 1936," with Jack Benny, Eleanor Powell and Robert Taylor; pictures of the Louis-Baer fight.

MISSOURI — "Superspeed," with Florence Rice and Norman Foster; "Dizzy Dames," with Marjorie Rambeau and Lawrence Gray.

ORPHEUM—Fred Astaire and Ginger Rogers in "Top Hat."

SHUBERT—"The Goose and the Gander," starring Kay Francis and George Brent; "The Return of Peter Grimm," with Lionel Barrymore and Helen Mack.

BURLESQUE.

GARRICK, GRAND OPERA HOUSE.

Little Theater Sets First Play for Nov. 7

The two opening productions of the Little Theater's repertory season will be "The School for Husbands," a translation by Laurence Langner and Arthur Guiterman of the Moliere comedy, and "Wunderkind," by Gretchen Damrosch and Samuel Chotzinoff. "The School for Husbands" will open on Nov. 7, "Wunderkind" on Nov. 11.

With an increased subscription list, the Little Theater will run each play three nights a week for four weeks, giving 12 performances instead of 10, as was the custom last year.

Four New Soloists For Symphony Season

FOUR soloists who have not appeared before with the St. Louis Symphony Orchestra will be presented in the course of its forthcoming season, which begins on Nov. 8 and 9, and ends April 9 and 11, in Holy Week.

Heading the list of newcomers is Lawrence Tibbett, baritone widely known for his opera, radio, motion picture and concert work. Although he gave a recital at the Odeon several years ago, he has never sung with the Symphony. He will appear at the concerts on Dec. 13 and 14.

The Symphony Society also is bringing to St. Louis Robert Casadeus, young French pianist, who has appeared in every country of Europe and in South America. He made a short tour in the United States last spring and will come to St. Louis for concerts on Jan. 24 and 25.

Raya Garbousova, young Russian woman violincellist, will be the Symphony soloist on Jan. 3 and 4, in the course of her first American tour. On Feb. 7 and 8, Paul Wittgenstein, one-armed piano virtuoso, will exhibit the extraordinary skill which made him a sensation of the Boston Symphony season last winter. Wittgenstein, an Austrian, lost his right arm in the World War. Several composers, including Strauss, Ravel, Korngold and Prokofieff, have written music especially for him.

• • •

The first soloist is Sergei Rachmaninoff, pianist, whose appearance was one of the high lights of last season. Rachmaninoff will be heard at concerts on Nov. 15 and 16. Pianists to follow are Josef Hofmann, March 6 and 7, and Rudolph Ganz, former conductor of the orchestra, on March 27 and 28. Violinists include Fritz Kreisler, Nov. 29 and 30; Nathan Milstein, Jan. 10 and 11, and Scipione Guidi, concertmaster of the orchestra, on Feb. 28 and 29. Max Steindel, principal violincellist, will be soloist Dec. 6 and 7.

The orchestra's first concerts, on Nov. 8 and 9, will offer an all-orchestral program. Other such concerts are to be given on Nov. 22 and 23, Jan. 31 and Feb. 1, Feb. 14 and 15.

Vladimir Golschmann, conductor, is expected back from Europe in the next few weeks to begin rehearsals. Golschmann, who will be entering on his fifth consecutive season here, has spent the summer in France studying and arranging programs, with occasional excursions to the principal European musical festivals. As usual, he will bring back a selection of modern works for first performance during the winter.

The St. Louis Symphony Chorus of 200 voices, will begin rehearsals Tuesday night, under the direction of William B. Heyne. It will be heard in pre-Christmas concerts on Dec. 20 and 21 with Helen Traubel, soprano, as soloist. On April 3 and 4, it will sing Verdi's "Manzoni" Requiem, with Jeanette Vreeland, soprano; Rose Bampton, contralto; Dan Gridley, tenor, and Keith Falkner, baritone, as the solo group.

Opening of the season ticket sale is set for tomorrow at the Auditorium box office, although reservations may be made also at the Symphony Society office on the fourth floor of the building. The subscription sale has already equaled that of last year, according to Arthur J. Gaines, manager of the orchestra.

56 Boxes for Opera "Horseshoe."

Seating arrangements for the St. Louis Grand Opera Company performance beginning Oct. 31, in the new Convention Hall at the Municipal Auditorium, provide for 56 boxes in a "golden horseshoe" on the main floor, with ramps in the rear to raise the rearmost seats seven feet above those at the front. "Turandot," with Maria Jeritza and Gieuseppe Bentonelli, opens the season.

Big Cast for "Ziegfeld."

"The Great Ziegfeld," which has just been ordered into production, will have 105 speaking parts. The principals, of course, are William Powell as Ziegfeld, Luise Rainer as Anna Held, Fanny Brice as herself, and in addition, scores of famous show people in person or proxy.



Jack Benny, Eleanor Powell and Robert Taylor in "Broadway Melody of 1936," Loew's.

"Broadway Melody" Lives Up to Celebrated Name

New 1936 Version of Early Screen Success Equals Predecessor in Entertainment Value—Russian Movie Comes to Grand Central.

By COLVIN McPHERSON

THE old glamour is there. For "Broadway Melody of 1936" is one of those rare motion pictures that lives up to promise. Making its bow, on Loew's screen, with the title song of the famous "Broadway Melody" of six, seven years ago, it has the full pulse that guarantees its success. It not only deserves its famous title, it gives that title an added luster. In its assembly of new material, it offers the thrills that come to first-nighters. Eleanor Powell makes her debut as the cleverest tap-dancer, with the possible exception of Jessie Matthews, among the gorgeous of gelatine-land. Count a fine gift for comedy and impersonation, of Katharine Hepburn, in her favor, too. Well up in the spotlight are the dance team of June Knight and Nick Long Jr., ours-truly of Forest Park, and the comedy-stepping pair, Buddy and Vilma Ebsen. For pure comedy, Jack Benny; his companion, Sid Silvers, the original of all "stooges," and Robert Wildhack, who has a repertory of snores. "Broadway Melody of 1936" is again backstage, with a musical comedy in rehearsal, a horsefly columnist annoying the impresario, who is too busy to see Cinderella. In order, the parts go to Benny, Robert Taylor and Miss Powell. The main stem itself is a busy street, an up-to-date street. Ensemble scenes, by Dave Gould of "Carioca" and "Continental" fame, are fast and furious, with the recurrent aid of mechanical contraptions, moving floors and disappearing scenery. Presuming to a greater grayness of beard than I possibly possess, I would say "Broadway Melody of 1936" is a history-maker and a star-maker. It may not be the greatest invention since the electric light, nor as fresh as a liquored Legionnaire, but it is showmanship supreme. As if that were not enough, Loew's has the Baer-Louis fight pictures. All we may say of them, critically, is that Maxie has had better parts in the movies, as for example, in "The Prizefighter and the Lady." And Joe Louis is no lady.



Kay Francis in "The Goose and the Gander," Shubert.

• • •

CHAPAYEV, THE RED COMMANDER. Foreign language films, meritorious and otherwise, are rare in St. Louis, therefore the appearance of an excellent Russian film is an event. "Chapayev, the Red Commander," opens today at the Grand Central, and will be shown again tomorrow evening and Tuesday evening. Having seen it some weeks ago at the S'Renco screening room, while its fate in St. Louis was still in the balance, I can advocate its worth. Its demerits, so far as we are concerned, are only that it is entirely in Russian and not as technically perfect as Hollywood films. Yet the Russian is scarcely harder to understand than the English of the Abbey Theater Players and a translation is printed on the film. "Chapayev," one of the best loved heroes of modern Russia, actually lived. He was a peasant genius who rallied a division, in the district around the Caspian Sea, and supported the Soviet cause, in the civil war days of 1919. The central government sent Commissar Furmanov to bring him under discipline. "Chapayev," therefore, has no more propagandist significance than would the life of Ethan Allen put on the screen. It is a thrilling, uncannily real drama, created by brilliant intelligence and cinema skill. Its star, Boris Babochkin, a kind of Slavic Walter Huston, has received the highest Soviet artistic award. He is amply entitled to it.

• • •

SHE MARRIED HER BOSS. Claudette Colbert's magnetic comic personality is displayed to full advantage in the main feature at the Ambassador and Fox theaters. Introduced as one of those genii of modern business, who sit at desks, answer 40 phones and straighten out all departments, she progresses into marriage with the department store executive, Melvyn Douglas, and applies her efficient methods to his household. The office suffers, Melvyn gets mixed up and Claudette's romantic life, except for the advances of Michael Bartlett, becomes a total loss. Later on, Melvyn gets silly drunk and wins her back. "She Married Her Boss" is bright comedy of a familiar type, spoiled somewhat by a finish where a drunken driver sweeps through busy streets. That definitely is not amusing. A grand part of the show is Edith Fellowes as a hellish little brat. "Thunder in the Night," the second feature, throws mystery around the murder of one of those husbands believed dead. Edmund Lowe does the detecting, when he is not spending his time trying to draw a laugh at the expense of a Hungarian police lieutenant, Gene Lockhart. Phil Cavanaugh, cabinet minister, and his frau, Karen Morley, are those saved from suspicion and scandal.

• • •

THE RETURN OF PETER GRIMM. The traditional Belasco-Warfield success is done over again, at the Shubert, with Lionel Barrymore as the nurseryman who interferes with true love. Unaltered in major respects, it keeps also the setting of the period in which it was first presented. Today's audience will find it dated but quite sufficient. "The Goose and the Gander" pictures California's smart set in a little mix-up over husbands and jewel-thieves. Good for a chuckle here and there, it has some interest for its settings, lovely gowns of the ladies, Kay Francis and Genevieve Tobin and various trifles. Municipal Opera patrons will recognize one of last summer's comedians, John Sheehan, as a member of a rascally duo at a gasoline station.

• • •

SUPERSPEED. Norman Foster invents something or other for automobiles and crooks interfere with a test. He goes down to the beach and Florence Rice lets him use the gadget on her speed-boat. But Mary Carlisle, that lemon-jello menace, trails after him. Final scene, Norman winning a boat race and putting his arm around Florence. "Dizzy Dames" is a shoddy musical, made by one of Hollywood's very minor organizations. The patter says that Marjorie Rambeau was known all over the world as a great actress, but had managed to keep that fact from her daughter.

• • •

TOP HAT. With the momentum of previous Astaire-Rogers pictures, plus several new and clever routines, "Top Hat" continues to attract at the Orpheum.

HELP WANTED

PART SIX

Marriage Licenses Births Recorded Burial Permits

MARRIAGE LICENSES.

Lloyd V. Osmun — — — — Ironton, O.
Ivie J. Taylor — — — — Uniopolis, O.
Edward Lewis Henkey — — 2344 Warren
Stella Gorczynska — — — 2233 Howard
Leonard Smith — — — — 2630 Market
Mattie Royal — — — — 103 S. Leonard
Fred W. Siewing — — — 5727 Pamplin
Frieda A. Skepenzeit — — — 2312 Blair
Joseph H. James — — — 2344 Mullanphy
Helen M. Prusick — — — 2342 Mullanphy
Howard R. Dickerson — 4121 Washington
Pauline L. Matlock — — 1745 Missouri
Victor Frohlich — — — — St. Louis
Eileen Whitehurst — — — — St. Louis
Nathaniel Perry — — — — 4344 Easton
Mrs. Timmie Tyson — — 4344 Easton
Harry Kardt — — — — — 3303 Watson
Louise Cremer — — — — 6557 Scanlon
Fred Kortye — — — — 1960 Arsenal
Blanche McBride — — — 2828 Indiana
George B. Hempen — — — 4115 Osceola
Frances K. Johnson — 3259 Jasper Park
John Sewers — — — — — 3650 Page
Grace Camarata— 7627 Lindbergh dr., St. Louis County
Vernon C. Kleist — — — 4266 Meramec
Irma Brown — — — — — 5052 Milentz
Joseph W. Krull — — — — 3860 Bates
Teresa M. Walter — — — 3958 Schiller pl.
Wm. Neukom Jr. — — — 3709 N. 25th
Mardelle O'Neill— 5344 Hamilton, St. Louis County
Roy Tegeler — — — — — 4554 Evans
Virginia Kurrus Itland— 2502A U. Jefferson
Leonard C. Musick — — 4346 N. Euclid
Dolly M. Brinker — — — 4877 Lee
F. Werner Schoeleh — — — — Clayton
Margaret Mary McNamara— 3964A Lafayette
O. Bernard Moritz — — — 4227 Grace
Ellyn A. Roll — — — 3632A Humphrey
Walter B. Hakenewert — — 5093 Union
Vyrlin Williams — — — 3019 Wyoming
Jacob E. Nolde — — — 2917 Michigan
Norma Todt — — — — 4761 Northland
Leo Bania — — — — — 4234 Maryland
Edwina Gaines — — — — 1333 N. Euclid
Quentin R. Abbett — — — 2814 Parnell
Thelma L. Rowe — — — 2318 Hebert
Ernest L. Holman — — — 3430 Lindell
Jean E. Heinrich — — — 5744 Bartmer
Arthur Albretz — — — 4351 Hartford
Geraldine Hammer — — — 6260 Gravois
John Jovanovic — — — — 4056 Phillips
Margaret Reed — — — — 4324 Swan
Charles Loar — — — — 4906 Aldine
Rovella LaMeart — — — 6741 Mitchell
John D. Folk — — — — 4537 S. Broadway
Lee L. Stricker — — — — 1839 S. 9th
Joseph Margiotta — — — — 3964 Cottage
Jennie Curin — — — — — 1532 N. 9th
Philip Adragna — — — — 1107 N. 11th
Carmella Mantia — — — — 820 N. 9th
Anton Zahnweh Jr. — — — 3333 Illinois
Edna Oesterlei — — — — 3855 S. Main
Carl T. Crane — — — — Hannibal, Mo.
Bertha Lewellen — — — Hannibal, Mo.
Alfred Paul Taus — — — 5030 Newport
Myrtle E. Lahr — — — — 4759 Hanover
Richard G. Berger — — — 3219 Indiana
Helen Ruth Emmert — — 4151 Beethoven
Frederick F. Korst Jr.—4405 N. Florissant
Loretta A. Barth — — — 5400 Christy

At Clayton.

Wm. Arthur Crutcher Jr. — — 821 Belt
Virginia McCall — — — — 5567 Maple
Charles Moder — — Prairie Durocher, Ill.
Lena Hagenleiter — — — Eureka
Jack Stigall — — — — — 704 Chouteau
Mattie Monroe — — — — — Linn, Mo.
James H. Collins— — — 4934A Easton
Dollie May Thatcher — — 4904A Easton
Roland Matt — — — — Webster Groves
Verna Nelson — — — — 7079 Sutherland
Samuel T. Woods — — — Webster Groves
Margaret H. Condie — — — Ferguson
Jesse Owens — — — — — Kirkwood
Mary Washington — — — — Kirkwood
Dennis Alvin Corrigan — — — 8851 Lotus
Helen Walsh — — — — — Maplewood

BIRTHS RECORDED.

BOYS.

E. and I. Richardson, 2138A Carr (twins).
S. and M. Ingram, 2620A Clark.
E. and A. Jackson, 1541 South Second.
J. and A. Lee, 3007 Lawton.
C. and M. McDonald, 2224 Delmar.
N. and B. Brown, 1427 N. 16th.
R. and O. Humphries, 927 N. Channing.
W. and M. Bliss, 4210 Cote Brilliante.
J. and G. Wells, 4015 Finney.
A. and E. Lewis, 2626 Lucas.
A. and D. Lloyd, 924 Iron.
O. and B. Hooks, 2413 Biddle.
J. and O. Venito, 2033 Biddle.
H. and L. Gibson, 2758 Clark.
J. and A. Barrett, 2917 Lucas.
T. and K. Nofles, 4036 Marnice.
B. and G. Alford, 2727 Bernard.
J. and D. Collins, 3951 St. Louis.
K. and M. Hollowell, 3174 California.
M. and J. Ratkowski, 2247 Mullanphy.
L. and E. Shy, 1422A St. Ange.
W. and E. Pietrowski, 2559 Benton.
M. and A. Pregon, 2309 Menard.
A. and E. Parrott, 1807 S. 14th.
N. and E. King, 2735A Gravois.
F. and G. Morel, 4631 Tyrolean.
W. and L. Schuessler, 2002 Lafayette.
E. and H. Goff, 3018 N. 14th.
S. and E. Lee, 3710 N. Florissant.
L. and L. Sanders, 2308 N. 14th.
D. and R. Tobey, 908 Morrison.
W. and Z. Goward, 319 S. Ewing.
E. and L. Perry, 2935 Franklin.
F. and I. Carter, 3433 Pine.
H. and M. Naylor, 1406 N. 22d.
F. and E. Butler, 519 Gratiot.
L. and M. Johnson, 3501 Lawton.
S. and T. Stokes, 2728 Lawton.
E. and T. Hagedorn, 5635 Hebert.
W. and C. Schwarzen, 4649 Leona.
G. and A. Giuseffi, 4523 Washington.
J. and R. Schibig, 5148 Northland.
M. and H. Operle, Ste. Genevieve.
G. and G. Jungs, Normandy.
G. and R. Gruenewald, 4319 Cranford.
S. and J. O'Neal, 5069 Raymond.
H. and C. Bauer, 6011 Magnolia.
M. and L. Hebron, 1245 Shawmut.
M. and L. Maytas, 4030 Taft.
G. and M. Bullmer, 3903A Iowa.
C. and G. McLain, 3677 Blaine.
R. and A. Gordon, 1446 Cass.
E. and I. Deachan, 2912 Wyoming.
J. and L. McKuchin, 4568 Loughborough.
R. and E. Sachan, 4925 Finkman.
E. and J. Lewis, 124 W. Virginia.
R. and C. McNamara, 4530 Carter.
E. and W. Lintner, 5904 Cates.
E. and J. Stuebner, Clayton.
F. and M. Gould, 5703 Clemens.
J. and D. Harting, 5368 Claxton.
B. and L. Wright, 285 Valley dr.
H. and L. Wind, 4365 Lindell.
E. and M. Joshu, 1822 N. Prairie.
P. and E. Manrique, 4118 Westminster.
T. and J. Donnelly, 4155 Lee.
G. and J. Stephens, 2420 N. Spring.
W. and E. Blecha, 2837 Arsenal.

GIRLS.

W. and L. Baker, 3016 Lucas.
J. and L. Grace, 2941 Easton.
C. and L. Crawford, 2028 Biddle.
C. and M. Nunn, 2118 Chestnut.
W. and I. Walker, 4054 Finney.
E. and L. Corley, 1007 Elliott.
W. and M. Grant, 2725 Washington.
R. and A. Godley, 2602 Mills.
M. and C. Slaughter, 1119 N. 19th.
M. and M. Nichols, 2644 Adams.
C. and G. Williams, 1029 Eureka Flats.
L. and G. Frericks, Peoria, Ill.
S. and H. Gentile, 1516 Hogan.
H. and L. Frech, 4226A Botanical.
W. and M. Taylor, 1431 S. 7th.
W. and E. Rutledge, 2549 Missouri.
C. and D. Ackerson, 918 S. Newstead.
A. and R. Johnn, 1503 S. Broadway.
C. and H. Gibson, 2112 S. 11th.
L. and A. McFerron, 3221 Vista.
G. and M. Hoeggesa, 2421 S. Second.
R. and N. Yanskey, 2301 S. 18th.
G. and R. Adams, 2726A Sheridan.
H. and D. Saddler, 2029 Wash.
S. and H. Lee, 4112 Cottage.
G. and M. Williams, 315 Delmar.
E. and I. Bell, 2307 Eugenia.
H. and M. May, 3032 Magazine.
O. and I. Baich, 4063A Kennerly.
C. and I. Dahm, 5408 Milentz.
C. and V. Topolse, 5520 S. Grand.
M. and M. Operle, Ste. Genevieve.
A. and M. Burton, 6019 Waterman.
L. and E. Rau, 3452A Giles.
J. and G. Haas, 3837A Ashland.
A. and M. Schubert, 4528 Tholozan.
J. and E. Baumgartner, 4557 Harris.
A. and E. Buffo, 1612A S. 11th.
M. and M. Weller, 1038 Irma.
B. and G. Nowakowski, 7526 Ethel.
M. and F. Kleinkort, 708 S. Florissant rd.
P. and V. Merkle, 5245 Oleatha.
F. and M. Smiley, Pacific.
H. and M. Marcks, 1511A St. Louis.

...ES T

...ay Melody" Lives ...elebrated Name

...ion of Early Screen Success ...ssor in Entertainment Value— ... Comes to Grand Central.

COLVIN McPHERSON

...here. For "Broadway Melody of 1936" is ...motion pictures that lives up to promise. ... Loew's screen, with the title song of the ...y" of six, seven years ago, it has the full ... success. It not only deserves its famous ...an added luster. In its assembly of new ...arills that come to first-nighters. Eleanor ...s the cleverest tap-dancer, with the possible ...ews, among the gorgeous of gelatine-land, ...medy and impersonation, of Katharine Hep- ... Well up in the spotlight are the dance ... Nick Long Jr., ours-truly of Forest Park, ... pair, Buddy and Vilma Ebsen. For pure ... companion, Sid Silvers, the original of all ...Vildhack, who has a repertory of snores, ...6" is again backstage, with a musical com- ...edy in rehearsal, a horsefly co- ...umnist annoying the impresario, ...who is too busy to see Cinderella, ...In order, the parts go to Benny, ...Robert Taylor and Miss Powell. ...The main stem itself is a busy ...street, an up-to-date street. En- ...semble scenes, by Dave Gould of ...''Carioca'' and ''Continental'' ...fame, are fast and furious, with ...the recurrent aid of mechanical ...contraptions, moving floors and ...disappearing scenery. Presuming ...to a greater grayness of beard ...than I possibly possess, I would ...say "Broadway Melody of 1936" ...is a history-maker and a star- ...maker. It may not be the great- ...est invention since the electric ...light, nor as fresh as a liquored ...Legionnaire, but it is showman- ...ship supreme. As if that were ...not enough, Loew's has the Baer- ...Louis fight pictures. All we may ...say of them, critically, is that ...Maxie has had better parts in the ...movies, as for example, in "The ...Prizefighter and the Lady." And ...Joe Louis is no lady.

* * *

...se and ...

CHAPAYEV, THE RED COM-MANDER. Foreign language films, ...are rare in St. Louis, therefore the appear- ...ian film is an event. "Chapayev, the Red ...at the Grand Central, and will be shown ...nd Tuesday evening. Having seen it some ...screening room, while its fate in St. Louis ...can advocate its worth. Its demerits, so ...are only that it is entirely in Russian and ...as Hollywood films. Yet the Russian is ...and than the English of the Abbey Theater ...is printed on the film. "Chapayev," one ...f modern Russia, actually lived. He was a ...ed a division, in the district around the ...ed the Soviet cause, in the civil war days ...overnment sent Commissar Furmanov to ...ne. "Chapayev," therefore, has no more ...than would the life of Ethan Allen put ...hrilling, uncannily real drama, created by ...cinema skill. Its star, Boris Babochkin, a ...ton, has received the highest Soviet artistic ...tled to it.

* * *

BOSS. Claudette Colbert's magnetic comic ...o full advantage in the main feature at ...theaters. Introduced as one of those genii ...o sit at desks, answer 40 phones and ...ments, she progresses into marriage with ...cutive, Melvyn Douglas, and applies her ...ousehold. The office suffers, Melvyn gets ...romantic life, except for the advances of ...a total loss. Later on, Melvyn gets silly ...

"She Married Her Boss" is bright com- ...iled somewhat by a finish where a drunk- ...busy streets. That definitely is not amus- ...show is Edith Fellowes as a hellish little ...ght," the second feature, throws mystery ...of those husbands believed dead. Edmund ...hen he is not spending his time trying to ...se of a Hungarian police lieutenant, Gene ..., cabinet minister, and his frau, Karen ...m suspicion and scandal.

* * *

PETER GRIMM. The traditional Belasco- ...over again, at the Shubert, with Lionel ...man who interferes with true love. Un- ...it keeps also the setting of the period in ...ed. Today's audience will find it dated ... Goose and the Gander" pictures Californ- ...mix-up over husbands and jewel-thieves, ...nd there, it has some interest for its set- ... ladies, Kay Francis and Genevieve To- ...inicipal Opera patrons will recognize one ... John Sheehan, as a member of a rascally ...

* * *

...an Foster invents something or other ...s interfere with a test. He goes down ...e Rice lets him use the gadget on her ...isle, that lemon-jello menace, trails after ...n winning a boat race and putting his ...rilling, uncannily real drama, created by ...cinema skill. Its star, Boris Babochkin, a ...ton, has received the highest Soviet artistic ...tled to it.

* * *

...momentum of previous Astaire-Rogers ...and clever routines, "Top Hat" continues

Marriage Licenses Births Recorded Burial Permits

MARRIAGE LICENSES.

Lloyd V. Osmun — — — — — Ironton, O.
Ivy J. Taylor — — — — — Uniopolis, O.
Edward Lewis Henkey — — — 2344 Warren
Stella Gorczynska — — — — 2233 Howard
Leonard Smith — — — — — 2630 Market
Hattie Royal — — — — — 103 S. Leonard
Fred W. Siewing — — — — 5727 Pamplin
Frieda A. Skepeneit — — — — 2312 Blair
Joseph H. James — — — — 2344 Mullanphy
Helen M. Prusick — — — — 2342 Mullanphy
Howard R. Dickerson — — 4121 Washington
Pauline L. Matlock — — — 1745 Missouri
Victor Frohlich — — — — — St. Louis
Eileen Whitehurst — — — — — St. Louis
Nathaniel Perry — — — — 4344 Easton
Mrs. Timmie Tyson — — — — 4344 Easton
Harry Eardt — — — — — 3303 Watson
Louise Cremer — — — — — 6557 Scanlon
Fred Kortye — — — — — 1960 Arsenal
Blanche McBride — — — — 2828 Indiana
George B. Hempen — — — — 4115 Osceola
Frances K. Johnson — — 3259 Jasper Park
John Sewers — — — — — 3650 Page
Grace Camarata— 7627 Lindbergh dr., St. Louis County
Vernon C. Kleist — — — — 4266 Meramec
Irma Brown — — — — — — 5052 Milentz
Joseph W. Krull — — — — — 3860 Bates
Teresa M. Walter — — — — 3956 Schiller pl.
Wm. Neukom Jr. — — — — 3709 N. 20th
Mardelle O'Neill— 5344 Hamilton, St. Louis County
Roy Tegeler — — — — — — 4554 Evans
Virginia Kurrus Irland— 2502A U. Jefferson
Leonard C. Musick — — 4346 N. Euclid
Dolly M. Brinker — — — — 4877 Lee
F. Werner Schoelch — — — — Clayton
Margaret Mary McNamara— 3964A Lafayette
O. Bernard Moritz — — — 4227 Grace
Ellyn A. Roll — — — — 3632A Humphrey
Walter B. Hakenewert — — 5093 Union
Vyrlin Williams — — — — 3019 Wyoming
Jacob E. Nolde — — — — 2917 Michigan
Norma Todd — — — — — 5051 Northland
Leo Bania — — — — — — 4234 Maryland
Edwina Gaines — — — — 1333 N. Kuclid
Quentin R. Abbett — — — — 2814 Parnell
Thelma L. Rowe — — — — 2318 Hebert
Ernest L. Holman — — — — 3430 Lindell
Jean E. Heinrich — — — — 5744 Bartmer
Arthur Albrelz — — — — — 4351 Hartford
Geraldine Hammer — — — — 6260 Gravois
John Jovanovic — — — — — 4056 Phillips
Margaret Reed — — — — — 4324 Swan
Charles Loar — — — — — 4906 Aldine
Rovella LaMeart — — — — 6741 Mitchell
John D. Folk — — — — — 4537 S. Broadway
Lee L. Stricker — — — — — 1839 S. 9th
Joseph Margiotta — — — — 3964 Cottage
Jenna Curin — — — — — — 1532 N. 9th
Philip Adragna — — — — — 1107 N. 11th
Carmella Mantia — — — — — 820 N. 9th
Anton Zahnweh Jr. — — — — 3333 Illinois
Edna Oesterlei — — — — — 3855 S. Main
Carl T. Crane — — — — — Hannibal, Mo.
Bertha Lewellen — — — — Hannibal, Mo.
Alfred Paul Taus — — — — Newport
Myrtle E. Lahr — — — — — 4759 Hanover
Richard G. Berger — — — — 3219 Indiana
Helen Ruth Emmert — — — 4151 Beethoven
Frederick F. Korst Jr.—4405 N. Florissant
Loretta A. Barth — — — — 5400 Christy

At Clayton.

Wm. Arthur Crutcher Jr. — — 821 Belt
Virginia McCall — — — — 5567 Maple
Charles Moder — — — Prairie Durocher, Ill.
Lena Hagenleiter — — — — Eureka
Jack Stigall — — — — — — 704 Chouteau
Mattie Monroe — — — — — Linn, Mo.
James H. Collins — — — — 4934A Easton
Dollie May Thatcher — — — 4904A Easton
Roland Matt — — — — — Webster Groves
Verna Nelson — — — — — 7079 Sutherland
Samuel T. Woods — — — — Webster Groves
Margaret L. Condie — — — — Ferguson
Jesse Owens — — — — — — Kirkwood
Mary Washington — — — — Kirkwood
Dennis Alvin Corrigan — — 5851 Lotus
Helen Walsh — — — — — — Maplewood

BIRTHS RECORDED.

BOYS.

E. and I. Richardson, 2138A Carr (twins).
A. and M. Ingram, 2620A Clark.
E. and A. Jackson, 1541 South Second.
J. and A. Lee, 3007 Lawton.
C. and M. McDonald, 2224 Delmar.
J. and B. Brown, 1427 N. 16th.
R. and O. Humphries, 927 N. Channing.
W. and M. Blish, 4210 Cote Brilliante.
J. and Wells, 4014 Adams.
A. and E. Lewis, 2626 Lucas.
A. and D. Lloyd, 924 Iron.
O. and B. Hooks, 2413 Biddle.
A. and G. Venito, 2033 Biddle.
H. and L. Gibson, 2758 Clark.
J. and A. Barrett, 2917 Lucas.
T. and K. Nofles, 3036 Barnice.
B. and G. Alford, 2727 Bernard.
J. and D. Collins, 3951 St. Louis.
K. and M. Hollowell, 3174 California.
M. and J. Ratkowski, 2247 Mullanphy.
L. and E. Shy, 1422A St. Ange.
W. and E. Pietrowski, 2559 Benton.
M. and A. Pregon, 2309 Menard.
M. and E. Parrott, 1807 S. 14th.
N. and E. King, 2735A Gravois.
F. and G. Moret, 4631 Tyrolean.
W. and L. Schaefer, 2044 Lafayette.
E. and H. Goff, 3018 N. 14th.
S. and E. Lee, 3710 N. Florissant.
L. and L. Sanders, 2308 N. 14th.
J. and D. Tobey, 908 Morrison.
W. and Z. Goward, 319 S. Ewing.
K. and L. Perry, 2935 Franklin.
J. and J. Carter, 3433 Pine.
H. and M. Naylor, 1406 N. 22d.
F. and E. Butler, 519 Gratiot.
L. and M. Johnson, 3501 Lawton.
S. and T. Stokes, 2728 Lawton.
C. and T. Hagedorn, 5635 Hebert.
W. and C. Schwarzen, 4649 Leona.
G. and A. Giuseffi, 4523 Washington.
J. and R. Schibig, 5148 Northland.
J. and K. Opern, Ste. Genevieve.
G. and G. Junge, Normandy.
G. and R. Gruenewald, 4319 Cranford.
J. and J. O'Neal, 5069 Raymond.
H. and C. Bauer, 6011 Magnolia.
E. and M. Hebron, 1245 Shawmut.
M. and L. Maytas, 4030 Taft.
C. and M. Bullmer, 3903A Iowa.
C. and G. McLain, 3677 Blaine.
M. and A. Gordon, 1446 Cass.
R. and I. Deachan, 2912 Wyoming.
J. and L. McKuchin, 4566 Loughborough.
R. and E. Sachan, 4928 Finkman.
J. and J. Lewis, 124 W. Virginia.
M. and C. McNamara, 4530 Carter.
E. and W. Lintner, 5904 Cates.
J. and J. Stuebner, Clayton.
F. and M. Gould, 5703 Clemens.
J. and D. Haring, 5368 Claxton.
L. and L. Wright, 285 Valley dr.
H. and L. Wind, 4365 Lindell.
M. and M. Joshu, 1822 N. Prairie.
P. and E. Mangus, 4718 Westminster.
T. and J. Donnelly, 4155 Lee.
G. and J. Stephens, 2420 N. Spring.
W. and E. Blecha, 2837 Arsenal.

GIRLS.

W. and L. Baker, 3016 Lucas.
C. and L. Grace, 2941 Easton.
C. and C. Crawford, 2028 Biddle.
C. and M. Nunn, 2118 Chestnut.
W. and I. Walker, 4054 Finney.
E. and L. Corley, 1007 Elliott.
W. and M. Grant, 2725 Washington.
R. and A. Godley, 2602 Mills.
M. and C. Slaughter, 1119 N. 19th.
M. and M. Nichols, 2644 Adams.
C. and G. Williams, 1029 Eureka Flats.
L. and G. Frericks, Peoria, Ill.
H. and H. Gentile, 1516 Hogan.
R. and L. Gray, 4726A Botanical.
W. and M. Taylor, 1431 S. 7th.
W. and E. Rutledge, 2549 Missouri.
C. and D. Ackerson, 918 S. Newstead.
A. and R. Johann, 1503 S. Broadway.
C. and H. Gibson, 2112 S. 11th.
L. and A. McFerron, 3221 Vista.
G. and M. Hodgegga, 2421 S. Second.
R. and N. Yonskey, 2301 S. 18th.
C. and R. Adams, 2726A Sheridan.
E. and D. Saddler, 2029 Wash.
R. and R. Lee, 4412 Cottage.
G. and M. Williams, 315 Delmar.
Y. and L. Bell, 2307 Eugenia.
H. and E. Kay, 3032 Magazine.
C. and I. Pate, 4063A Kennerly.
C. and T. Davis, 5408 Milentz.
M. and V. Rouse, 5520 S. Grand.
M. and H. Potthe, Ste. Genevieve.
L. and M. Burton, 6019 Waterman.
L. and E. Ray, 3452A Giles.
J. and C. Shaw, 3837A Ashland.
J. and M. Schubert, 4528 Tholozan.
J. and H. Baumgartner, 4557 Harris.
J. and N. Burio, 1612A S. 11th.
M. and K. Meier, 1038 Irma.
S. and G. Nowakowski, 7526 Ethel.
M. and F. Winkort, 708 S. Florissant rd.
M. and V. Meagle, 5245 Oleatha.
L. and J. Hemiley, Pacific.
L. and M. Marcks, 1511A St. Louis.
H. and D. Fritz, University City.
G. and G. Alberici, 1540 Irving.
J. and M. Farris, 3107A Norwood.
P. and L. Turner, Ashby rd. and Litz.
G. and H. Kosman, 7302 N. Broadway.
H. and E. Bergmann, 6161 Carlsbad.
W. and M. Lewis, 4122 Manchester.

(If a birth does not appear in this column within two weeks, the Health Department asks that parents request physician to send a record to the Bureau of Vital Statistics, 10 Municipal Courts Building.)

BURIAL PERMITS.

Emilie Fink, 44, Chesterfield.
Charles Daniels, 47, 2207 Chestnut.
Johnnie Lowery, 27, 2037 Walnut.
John Stiles, 72, 2416 N. Sarah.
Geneva Guy, 32, 1314 Wash.
Bailey McCrey, 713 N. Jefferson.
Richard Boyd, 62, City Infirmary.
Fred Gleis, 51, 1610 S. 3d.
John Gordon, 75, 1500 Pine.
Bernard Venverloh, 60, 3255 Hartford.
E. H. Philbrick, 46, 718 N. 14th.
Matilda Ponds, 18, De Soto, Mo.
Elizabeth Falion, 59, 5727 Kingshighway.
Fred Hirsch, 74, 4500 Washington.
Virginia Smith, 57, 5042 Geraldine.
Lawrence Brown, 37, 2009A Carr.
Leo Rubino, 33, 719 Wash.
Mary Wirt, 64, 5176 Page.
Henry Stuckemeyer, 85, 2115 Adelaide.
Hubert Brannon, 31, 263 Lemay Ferry.
David Gibson, 68, 4337 Washington.
Frances Whaley, 24, 337 Semple.
Thomas Jones, 59, 2830 Delmar.
Savannah Webster, 79, 3525 School.
John McGraw, 60, 83 Vandeventer.
Will Simms, 59, 2208 Franklin.
Lewis Chambers, 58, 3319 Lucas.
James Cook, 55, 615 Walnut.
Hester Inason, 62, City Infirmary.
Cicero Branch, 83, no home.
Edward Faller, 65, Pulman Hotel.
Iola Stewart, 48, 4411A Kennerly.
Edward Fox, 72, 4978 Botanical.
Arnold Dixon, 48, 4942A O'Dell.
Henry Thoebes, 62, 6131 Tennessee.
Francis Carron, 30, Bloomsdale, Mo.
Anna Petteus, 32, 1251 N. Garrison.
Virginia Duke, 70, New Florence, Mo.
Albert Wolf, 63, 4634 Oldenberg.
Harry McDaniel, 64, 3714 Penrose.
Helena Sandiker, 55, 4124 Virginia.
Herman Bohle, 69, 4470 Clarence.
Rose Dricker, 55, 3051A Glasgow.

FUNERAL DIRECTORS

FUNERAL DIRECTORS

Central

JOHN P. COLLINS & BROS., INC.
928 N. Grand. JE. 0554.

North

MATH. HERMANN & SON
FUNERAL DIRECTORS
FAIR AND WEST FLORISSANT
COLFAX 0880

WM. F. PASCHEDAG
Funeral Director
Day or Night Service
2825 N. Grand FRanklin 2142-4743

JOSEPH J. QUINN
1522 N. Grand FRanklin 1142
1389 N. Union FOrest 1547

CULLINANE BROS.
ESTABLISHED 1884
1710 N. Grand. FRanklin 1192

EDWARD F. HOWARD & SONS
4212 ST. LOUIS ESTABLISHED 1874

LEIDNER FUNERAL DIRECTORS.
2223 St. Louis. CO. 3390. CE. 3698.

Northwest

STROOT & CARROLL
4600 Natural Bridge COlfax 0341

South

Peetz
FUNERAL HOME
LAFAYETTE AT LONGFELLOW BLVD.
GRand 7100-7101

Wacker-Helderle Und. Co.
CHAPEL — 3634 Gravois av. — Laclede 7575 — Laclede 2626
CHAPEL — 2331 S. Broadway — GRand 2116 — GRand 2117
Strictly Union.

ZIEGENHEIN BROS.
2623 Cherokee. PR. 0218.

ALBERT TRAUBE
Off. Schumacher Und. Co., 3013 Meramec
Riverside 1158. Res. Dixon 6291.

West

JOHN (DUKE) SHEAHAN
Harrigan & Sheahan Und. Co.
4415 Washington bl. JE. 9068

FEEL FREE TO PHONE US DAY OR NIGHT — FO. 7000

CHAS. F. STUART & SONS
FUNERAL HOME, 1225 UNION

CEMETERY LOTS

SUNSET BURIAL PARK
ON GRAVOIS ROAD
Not only the most beautiful, but the most reasonably priced cemetery in St. Louis. SIX-GRAVE Burial, BANK OF PERPETUAL CARE. NON-SECTARIAN.
LOT—12-grave, highest section Oak Grove; sacrifice for education; make offer. See Mrs. Brown, Writing Room, Public Library.
SUNSET—2 adjoining, 6 graves, must sell. Call before 12. PR. 2816.
MEMORIAL PARK—6-grave, section 12; $100. HI. 2309.
SUNSET BURIAL PARK—One 6 and 12-grave, section 4; sacrifice. GR. 1489.
MOUNT HOPE CEMETERY—6-grave lot; must sacrifice; price $50. KI. 1746.

CEMETERIES

MEMORIAL PARK
"The Cemetery Everlasting"
On Lucas and Hunt Road
WHY BUY IN LOW GROUND?
All Graves in Memorial Park Guaranteed Dry. No Springs or Seep Water Here.
HILL TOP LOTS $135.00. TERMS
Perpetual Care—Non-Sectarian. EV. 2111

OAK GROVE
THE CEMETERY UNUSUAL
MAUSOLEUM
CAbany 8606, St. Charles and Carson Rd.

CREMATORIES

VALHALLA
Chapel of Memories
Mausoleum—Crematory—Columbarium
In Valhalla Cemetery

DEATHS

ALBRECHT, JOHN JACOB—4241 Blaine av., Fri., Sept. 27, 1935, 9:40 a. m., dear husband of Lulu Albrecht (nee Krapf), dear father of William Albrecht, Sophie Buchholz, Theodore, Arthur, Elmer and August Albrecht, our dear father-in-law, grandfather, brother, brother-in-law and uncle, age 61 years.

Funeral from Wacker-Helderle Chapel, 3634 Gravois av., Mon., Sept. 30, 2:15 p. m., to Old St. Marcus Cemetery. Deceased was a member of America Grove No. 116, Woodmen Circle.

BRAUCH, ANNA (nee Vieth)—319 East Adams st., Kirkwood, Mo., entered into rest Fri., Sept. 27, 1935, 12:40 p. m., dearly beloved wife of Frank X. Brauch, our dear sister, sister-in-law and aunt, in her 64th year.

Funeral Mon., Sept. 30, 2 p. m., from the Provost Chapel, 3710 N. Grand bl., to New Bethlehem Cemetery.

CLOUSER, BELL (nee Hyland)—2202 College av., entered into rest Fri., Sept. 27, 1935, 7 p. m., beloved wife of the late Milton Clouser, dear mother, mother-in-law, grandmother and great-grandmother, at the age of 73 years.

Funeral Mon., 2 p. m., from Beiderwieden Funeral Home, 1936 St. Louis av., to Memorial Park Cemetery.

DONNELL, WILLIAM MURRAY — Fri., Sept. 27, 1935, beloved husband of Letitia McCullough Donnell, dear son of Mary H. Donnell.

Funeral from the parlors of the Harrigan & Sheahan Und. Co., 4415 Washington bl., Mon., Sept. 30, 8:30 a. m., to St. Roch's Church. Interment Calvary Cemetery. Remains at parlors after 11 a. m. Sun.

EVOLA, MARY (nee Dorgan)—4459 St. Louis av., entered into rest Sept. 26, 1935, beloved wife of Joseph Evola, dear mother of Josephine, Grace and Mary Evola, dear sister of William Dorgan and Margaret Younts, our dear sister-in-law, aunt and cousin.

Funeral from residence, 4459 St. Louis av., Mon., Sept. 30, 8 a. m., to Holy Ghost Church, Taylor and Garfield, 9 a. m. Interment Cavalry Cemetery. Miceli & Son service.

FREDRICK, BEN J.—Fri., Sept. 27, 1935, 10 a. m., beloved husband of Aimee Hynes Fredrick, dear father of Nancy and Audrey Fredrick, dear son of Gus J. and Cora L. Fredrick.

Funeral from residence, 7337 Princeton av., University City, Mon., Sept. 30, 2 p. m. Interment Calvary Cemetery.

FROESEL, MARVIN EUGENE—Of Ellisville, Mo., Sat., Sept. 28, 1935, 7:30 a. m., beloved husband of Carrie A. Froesel (nee Ersellus), dear father of Marvin, Eugene Jr. and Roger Lee Froesel, dear son of Edward and Addie Wettendorf (nee Metzler), dear brother of Leroy Edward Froesel, our dear son-in-law, brother-in-law, grandson nephew and cousin, in his 32d year.

Funeral from residence Tues., Oct. 1, 9 a. m. to St. Joseph Chapel, Gerdine, Mo., 9:30 a. m. Interment New SS. Peteer and Paul's Cemetery.

GALLI, JOSEPH—5259 Highland av., entered into rest Sat., Sept. 28, 1935, 4:30 p. m., beloved husband of Anne Galli (nee Burke), dear father of Joseph A., Milton A., Vincent H. and Cecelia M. Galli, dear brother of Samuel Galli and Mrs. John Reali, our dear grandfather, father-in-law, brother-in-law and uncle.

Funeral from Arthur J. Donnelly parlors, 3840 Lindell bl., Tues., Oct. 1, 8:30 a. m., to Blessed Sacrament Church. Interment Calvary Cemetery. Deceased was a member of the St. Louis Schweizer Bund.

GARNER, AUGUST—2719 Salena st., entered into rest Fri., Sept. 27, 1935, 11:55 p. m., dear husband of Rose Garner (nee Weller), our dear brother, uncle, son-in-law and brother-in-law.

Remains will be forwarded from Schnur Funeral Home, 3125 Lafayette av., Mon., Sept. 30, 6 a. m., to Bell, Mo.

GIESLER, KATE—4667 Oldenberg av., entered into rest Thurs., Sept. 26, 1935, 1:10 p. m., beloved wife of Charles Giesler, dear mother of Christina McHale, Agnes Bolm, Kate Haas, Charles and Andrew Giesler, Annis Heberer, Myrtle Terbeck, Barbara Hana and Elsie Oilges (nee Giesler), our dear mother-in-law, grandmother, great-grandmother and aunt.

Funeral from Wacker-Helderle Chapel, 3634 Gravois av., Mon., Sept. 30, 1:30 p. m., to Park Lawn Cemetery.

Ste, Genevieve (Mo.) papers please copy.

GOFF, EARL A.—Fri., Sept. 27, 1935, 12:30 p. m., beloved husband of Nellie Goff, dear father of Nellie and Jean, dear son of John and Neva Goff, dear brother of Mrs. Adele Manley and Elmer, dear brother-in-law and uncle, age 25 years.

Funeral from the Leidner Chapel, 2223 St. Louis av., Mon., Sept. 30, 1:30 p. m. Interment Mount Hope Cemetery, St. Louis.

GUNDELACH, DR. WILLIAM J.—Fri., Sept. 27, 1935, 5 p. m., husband of Marguerite Gundelach (nee Hohmann), dear father of Dorothy Christie Gundelach, brother of Mrs. William Stude, Mrs. Ben F. Ittner, Dr. Charles A. Gundelach and Mrs. Frederick Florenz.

Remains at Kriegshauser Mortuary, 4228 South Kingshighway bl., until Mon., Sept. 30. Services same day, 10 a. m., from the Church of the Unity. Cremation private.

HAMBRECHT, ROLAND WILLIAM—Entered into rest suddenly, Sept. 28, 1935, former husband of Catherine Fischer, father of Edna Freund, brother and grandfather.

Funeral Tues., Oct. 1, 1935, 2 p. m., from Wagner Hermann Funeral Home, Waterloo, Ill. Burial in City Cemetery, Waterloo, Ill.

HAMMACHER, HENRY E.—4106 N. 20th st., entered into rest Thurs., Sept. 26, 1935, beloved father of Marcella Hammacher, our dear brother, brother-in-law, uncle and cousin, in his 52d year.

Funeral Mon., Sept. 30, 1:30 p. m., from the Suedmeyer Chapel, 3934 N. 20th st. Interment Friedens Cemetery. Member of Lincoln Tent, No. 131, K. O. T. M.

HECKSTETTER, JOSEPH H.—2708A S. 10th st., Fri., Sept. 27, 1935, 1:30 p. m., beloved husband of Alvina Heckstetter (nee Schroff), dear father of Eugene J. Heckstetter, our dear brother, brother-in-law and uncle.

Funeral from Schumacher Funeral Home, 3013 Meramec, Mon., Sept. 30, 2 p. m., to New St. Marcus Cemetery. A member of Gen. N. C. Lyon Council No. 21, Jr. O. U. A. M. and Beer Bottlers Local No. 187.

HELLER, CATHERINE (nee Fogerty)—2849 Sidney st., entered into rest Fri., Sept. 27, 1935, 10:15 a. m., wife of the late Michael Heller and daughter of the late Patrick and Mary Fogerty, dear sister, sister-in-law, aunt and great-aunt.

Funeral Tues., Oct. 1, 9:30 a. m., from Gebken Chapel, 2630 Gravois av., to St. Francis de Sale's Church. Interment Calvary Cemetery. Deceased was a member of Christian Mothers' Society of St. Francis de Sale's Church and Women's Catholic Order of Foresters, Assumption Court, No. 651.

HICKEY, ELIZABETH—Entered into rest eternal Fri., Sept. 27, 1935, beloved sister of Agnes Hickey.

Services at the residence, 6818 Washington av., Mon., Sept. 30, at 10 a. m. Interment Bellefontaine Cemetery.

JOHNSTON, EVELYN—2031 Howard st., Sat., Sept. 28, 1935, 4:40 a. m., darling daughter of Earl and Audra Johnston (nee Byers), our dear sister, grandchild and niece, age 8 months.

Remains at the Leidner Chapel, 2223 St. Louis av., until 8a.m., 10 p. m. Interment Redford, Mo., Mon.

LAUTH, AUGUST—Entered into rest Postal, Mo., Fri., Sept. 27, 1935, husband of the late Caroline Lauth (nee Kehrling), dear father of August C., George L., Eugene F., Julius, Frederick and Charles Lauth, dear father-in-law, grandfather and great-grandfather.

Funeral from Schnur Funeral Home, 3125 Lafayette av., Mon., Sept. 30, 2:30 p. m. Interment Old St. Marcus Cemetery.

MARX, SAVEL—Fri., Sept. 27, 1935, beloved husband of Jennie Marx, dear father of Mrs. Anna Mae Burack, Samuel, Jack M. and Meyer Marx, our dear brother, uncle and grandfather.

Funeral from Oxenhandler Chapel, 4469 Washington bl., Mon., 10:30 a. m. Interment Cheesd Shel Emeth Cemetery.

DEATHS

ALBRECHT, JOHN JACOB
BRAUCH, ANNA
CLOUSER, BELL
DONNELL, WILLIAM MURRAY
EVOLA, MARY
FREDRICK, BEN J.
FROESEL, MARVIN EUGENE
GALLI, JOSEPH
GARNER, AUGUST
GIESLER, KATE
GOFF, EARL A.
GUNDELACH, DR. WILLIAM J.
HAMBRECHT, ROLAND WILLIAM
HAMMACHER, HENRY E.
HECKSTETTER, JOSEPH H.
HELLER, CATHERINE
HICKEY, ELIZABETH
JOHNSTON, EVELYN
LAUTH, AUGUST
MARX, SAVEL
MILZARK, MARY R.
MIRIANI, ENRECHETTA
MORROW, DR. DAVID E.
MUELLER, MARSHALL C.
MULLMANN, PAULINE
MURPHY, CORA VALLEE
PHILLIPS, CAPT. EDWARD J.
RAFTERY, KATHLEEN H.
RAU, CAROLINE (Lena)
REED-KLINE, EMMA
RUBINO, LEO
RUF, ROSA
SANDKER, HELENA
SCHNEIDER, LILLIAN B.
SMITH, NELLIE
STUMBERG, SOPHIA
SUDHOLT, HERMAN
SWANSON, AUGUSTA
VENVERLOH, OFFICER BARNEY
WAER, EDGAR S.
WEISS, ALEXANDER
WESTERMAN, LAURA

MILZARK, MARY R.—4947 Claxton av., entered into rest Sat., Sept. 27, 1935, 8:15 a. m., beloved daughter of the late John V. and Agnes Milzark (nee Paulus), dear sister of Mrs. C. Horstmeyer and Mrs. J. P. Quirk, John V. and George Milzark and Mrs. W. P. Murphy and the late Frances Rittberger, our dear sister-in-law and aunt. Remains in state at Math. Hermann & Son's Chapel, Fair and West Florissant avs., until 10 p. m., Sunday, Sept. 29. Interment Chester, Ill.

MIRIANI, ENRECHETTA (nee Oldani)—Beloved wife of Domenick Miriani, dear mother of John, Mary, Louis, Anna and Edyth Miriani, dear grandmother, mother-in-law and aunt.

Funeral from Calcaterra Funeral Home, 5142 Daggett av., Mon., Sept. 30, 1935, 8:30 a. m., to St. Ambrose Church. Interment New SS. Peter and Paul's Cemetery.

MORROW, DR. DAVID E.—Sat., Sept. 28, 1935, father of Eugene E., Dr. Clark E. and Albert F. Morrow.

Funeral from the Alexander Chapel, 6175 Delmar, Tues., Oct. 1, 2 p. m., to Valhalla Cemetery.

MUELLER, MARSHALL C.—4747 Alma av., entered into rest Sat., Sept. 28, 1935, 2 a. m., beloved husband of the late Edna Mueller (nee Becker), dear son of Mrs. Anna M. Mueller, father of Frank B. and Marshall F. Mueller, son-in-law of Frank Becker and our dear brother-in-law, cousin and nephew.

Funeral Mon., Sept. 30, 2 p. m., from John L. Ziegenhein & Son's Funeral Home, 7027 Gravois av., to Sunset Burial Park.

MULLMANN, PAULINE—Formerly 3805 Kosciusko st., Thurs., Sept. 26, 1935, 3:30 p. m., daughter of the late Philip and Caroline Mullmann, dear sister of Joseph, Katherine, Albert, Mrs. Caroline Mueller and the late Philip Jr. and Richard Mullmann, our dear sister-in-law and aunt.

Funeral Mon., Sept. 30, 8:30 a. m., from Roberts' Parlors, 1905 S. Grand bl., to St. Thomas of Aquin Church. Interment SS. Peter and Paul's Cemetery. Deceased was a member of Third Order of St. Francis.

MURPHY, CORA VALLEE—Entered into rest Sat., Sept. 28, 1935, 11:40 a. m., beloved wife of the late James M. Murphy.

Funeral from Arthur J. Donnelly Parlors, 3840 Lindell bl. Notice of time later.

PHILLIPS, CAPT. EDWARD J.—5597 Page bl., entered into rest Sat., Sept. 28, 1935, 1 p. m., husband of the late Mary Phillips (nee Culkin), dear brother of Miss Minnie Phillips, Mrs. Daisy V. Heist, Dr. Robert M. Phillips, the late Lillian Kroehle, George and William Phillips.

Funeral Tues., Oct. 1, 3 p. m., from the Kenrick Chapel, 5907 N. Grand bl. Interment Calvary Cemetery. Deceased was a retired Captain of St. Louis Metropolitan Police Dept.

RAFTERY, KATHLEEN H.—4009 Lincoln av., entered into rest Thurs., Sept. 26, 1935, 3:15 p. m., beloved daughter of Thomas J. and Della E. Raftery (nee Murphy), dear sister of Thomas, Virginia Raftery and Mrs. Keith Henley, our dear niece and cousin.

Funeral from Arthur J. Donnelly's Parlors, 3840 Lindell bl., Mon., Sept. 30, 8:30 a. m., to St. Matthew's Church. Interment Calvary Cemetery.

RAU, CAROLINE (Lena) (nee Niederbremer)—3931 N. Florissant av., entered into rest Sat., Sept. 28, 1935, 8 a. m., beloved wife of Henry Rau, dear mother of G. H. Fred Rau, Mrs. George W. Gerardi, Mrs. Edward L. Bauer, Mrs. Otto Pixberg, dea. grandmother of Godfried Rau and Helen Mae Pixberg, our dear mother-in-law, sister-in-law and aunt.

Funeral Tues., Oct. 1, 2 p. m., from Math. Hermann & Sons' Chapel, Fair and West Florissant av. Interment Friedens Cemetery. A member of Ladies' Aid Society and Tebeau Sewing Circle of Friedens Evangelical Church.

REED-KLINE, EMMA—Fri., Sept. 27, 1935, beloved mother of William and Edward and the late Harry Kline and our dear grandmother.

Funeral Mon., Sept. 30, 8 a. m., from Cullen & Kelly's Parlors, 1416 N. Taylor av., to Visitation Church. Interment Mount Hope Cemetery, Perryville, Mo.

RUBINO, LEO—Son of Maria Marsala. Funeral Sept. 30, 1935, 9:30 a. m., from Bensiek-Niehaus, 1134 N. 6th st.

RUF, ROSA—5535 Columbia, Sat., Sept. 28, 1935, dear wife of the late John Ruf, dear aunt of Anton Roefler and Sister Raymunda and our dear cousin.

Funeral from Kriegshauser Mortuary, 4228 S. Kingshighway bl., Tues., Oct. 1, 8:30 a. m., to St. Aloysius Church. Interment Old SS. Peter and Paul's Cemetery. A member of Christian Mothers' Sodality of St. Aloysius Church and Schwaben Verein.

SMITH, NELLIE (nee Collins)—1620 Quendo av., entered into rest Thurs., Sept. 26, 1935, 4 a. m., beloved wife of George C. Smith, dear mother of George R. Smith, dear sister of Mrs. May Stevenson, our dear aunt and sister-in-law.

Funeral from Arthur J. Donnelly's Parlors, 3840 Lindell bl., Mon., Sept. 30, 8:30 a. m., to St. Catherine's Church, 6000 Page bl. Interment Calvary Cemetery.

DEATHS

SANDKER, HELENA (nee Nordmann)—4124 Virginia av., Thurs., Sept. 26, 1935, 10:15 a. m., beloved wife of Henry Sandker, dear daughter of Johanna and the late William J. Nordmann and our dear sister, sister-in-law and aunt.

Funeral from Gebken Chapel, 2842 Meramec st., Mon., Sept. 30, 8:30 a. m., to St. Anthony's Church, thence to SS. Peter and Paul's Cemetery. Deceased was a member of St. Anthony's Married Ladies' Sodality and Third Order.

SCHNEIDER, LILLIAN B. (nee Kaspar)—Age 27 years, 5428 Bates st., Thurs., Sept. 26, 1935, 10:15 p. m., beloved wife of Edward Schneider, dear mother of Wayne Edward, dear daughter of Joseph and Tillie Kaspar (nee Martinek), dear sister of Raymond J. Kaspar, our dear daughter-in-law, sister-in-law, granddaughter and niece

WHOM TO CALL

BEER EQUIPMENT

NATIONAL CHAIR CO.
Chairs, tables, stools for night clubs, hotels, gardens (Fixture Division.) Wholesale, 1st st. at Clark av. CEntral 0166.

CONTRACTING

BUILDING Repairs, Alterations, Decorating; references; property made to pay; terms.
G. BOGAN R. E. MANAGEMENT
4396 LACLEDE JEFFERSON 7859

DECORATING

Excellent Graining Work
20 Years' Experience; Low Prices.
MILLER, FL. 5961. 5622 RHODES.

DESIGNERS

DESIGNERS & builders special machinery. Clyne Eng. Co., 2108 N. 14th. CE. 2106.

DRY CLEANERS

ALADDIN CLEANERS, Inc.
Specializing in 1-day service. Delivery service. 3714 Olive. JE. 3530.

ELECTRICAL REPAIRING

WIRING — Repairing; reasonable; terms; licensed; bargain in fixtures. 1724 Union. FO. 2040. Hannenkamp, South Side, 3428 Pennsylvania. FR. 0078. Estimates free.

GOLD LETTERING

OTTO F. HAMPE. CEntral 5330.
Gold lettering, leather goods, suitcases, bags, books, etc, 506 N. 4th, 7th floor.

HAT MOULDING

OLD HATS remodeled like new, $1.50. Weinstock's Millinery, 5847 Delmar.

HEATING AND FURNACE REPAIRING

FURNACES, NEW AND USED
We have parts to repair all makes and sizes. Install new and used furnaces.
SCHMIDT BROS.,
Dealers 25 Years in Business.
4371 LACLEDE. PEL. JE. 2906.

HEAVY HAULING

WOLFERT HAULING CO.
Heavy hauling, hoisting, lowering safes and machinery moving. Get our estimate.
1926 LAMI ST.
GRAND 2373.

INTERIOR DECORATING

FURNITURE DECORATED—Rathskellers, bathrooms, closets, individual designs. Anita Bange, CO. 4338R.

IRON WORK

IRON and Wire Guards for Doors and Windows, from stock or made to order. SCHAFFERMEYER'S, 8324 N. 9th. CE.1822

LINOLEUM

LINOLEUM—LINOLEUM—LINOLEUM
Large selection in felts and inlaids
O. A. Knell, Estimates. 2850 GRAVOIS.
Open till 9 p. m. evenings. LA. 0535.

LINOLEUM LAID

15c A SQ. YD. EXPERT WORK PROMPT, DEPENDABLE SERVICE.
SHANNON. CABANY 8792W.

MACHINE SHOP WORK

PUNCH WORK—Metal stamping, tools, die work wanted. 304 S. Seventh.

MATTRESSES

REMADE innersprings, pillows, springs, studio couches. BANNER MATTRESS CO., 1419 North Market. GA. 9720.

OFFICE BUILDINGS

THE LOUDERMAN BUILDING
MODERN—Convenient Location
REASONABLE RENTALS.
11th & Locust. For information, MA. 0953

PIANO TUNING & REPAIRING

Oscar Steinbach — New and used pianos, 3736 Cote Brilliante. Repairing. JE.9037.

POPULAR MUSIC TAUGHT

18 LESSONS—Guaranteed; piano, banjo, etc.; home if desired; music all occasions, Deck's School, 3953 Juniata. LA. 5153.

TOWEL SERVICE

SHOP TOWEL SERVICE CO.
Specialized service of every industrial need. We also rewash and sterilize soiled rags. Delivery service.
4139 Gravois. LaClede 2960.

WINDOW SHADES

MATT SHADE CO.
Rollers re-covered with crown opaque shade cloth, including eyelets, pulls; 36"x6', 45c. 1630 S. BROADWAY. CE. 2845

PUBLIC NOTICES

BIDS WANTED
FOR SALE OR BID

by
FEDERAL HOUSING ADMINISTRATION.
1—Model D-X Delco Heat Oil Burner—capacity 850 ft. steam.
1—Clock Thermostat — Minneapolis—Honeywell.
1—Air-stat.
1—250-gallon Fuel Storage Tank.
This material can be inspected at 5050 Maple avenue, St. Louis, Missouri. To be sold "as is, where is."
Formal "Invitations to Bid" will be sent upon request. Award will be made October 15, 1935.
Address request for "Invitation to Bid" to, Collection Section, Federal Housing Administration, Washington, D. C.

SEALED PROPOSALS

NOTICE TO CONTRACTORS—Sealed proposals will be received in the office of the Secretary of the University of Missouri, Jesse Hall, Columbia, Mo., until 1:00 p. m. Monday, the 14th day of October, 1935,
F. W. A. DOCKET NO. MO.-1001.
The work to be done consists of construction of engineering building and addition to library building at the University of Missouri, Columbia, Mo.
Bids shall be in sealed envelopes marked "Bids on general contract and on heating, wiring and plumbing—Engineering Building, University of Missouri, Columbia, Mo.," and "Bids on general contract and on heating, wiring, plumbing and bookstacks—Addition to Library building, University of Missouri, Columbia, Mo.," and all bids must be made out on the proposal blank attached to the specification and must be accompanied by a certified or cashier's check for not less than five per cent (5 per cent) of the amount bid.
Plans and specifications are on file in the office of the architects, Jamieson & Spearl, 1116 Arcade Building, St. Louis, Mo., and at the office of the secretary, Jesse Hall, University of Missouri, Columbia, Mo.
Bidders must deposit the sum of twenty-five ($25.00) dollars for each set of plans and specifications, said deposit to be refunded on receipt of plans and specifications are returned with bona fide bid. In the event no bona fide bid is deposited with the plans and specifications by the contractor he will receive ten ($10.00) dollars of the $25.00 deposit, the $15.00 being deducted to cover net cost.
Proposals are requested upon the basis of payment in cash by monthly estimates.
It is proposed to finance this project from funds furnished by the Federal Emergency Administration of Public Works, which has made an allotment for that purpose and is subject to the provisions of the Emergency Relief Appropriation of 1935, and the rules and regulations prescribed by the President or by the Administrator of the Federal Emergency Administration of Public Works.
Attention is called to the fact that not less than the minimum wage rates specified by the Federal Emergency Administration of Public Works must be paid on this project. Superintendents and foremen shall receive an hourly rate of compensation at least equal to the work under their direction up to forty hours per week. In the event that superintendents or foremen work more than forty hours per week, they shall receive at least fifty per cent (50 per cent) of compensation at least equal to the work under their direction up to forty hours per week. In the event that superintendents or foremen work more than forty hours per week, they shall receive at least fifty per cent (50 per cent) more than the weekly wage, on a thirty hour basis, of the men working under their immediate direction.
Bids must be examined and approved by the Acting State Director P. W. A. before contract is awarded.
A performance of contract bond in an amount equivalent to one hundred per cent (100 per cent) of the contract price must be furnished and executed to the University of Missouri by the successful bidder. He shall also execute and deliver to the University of Missouri a labor bond in the estimated amount of the maximum aggregate payroll of any one month during the period of construction. This bond is to be in the Standard P. W. A. Form.
Bidders are requested to register in the Office of the Acting State Director for the P. W. A. seven (7) days prior to the opening of bids.
No bidder may withdraw his bid for this work for a period of thirty days after the date set above for the opening thereof.
The University of Missouri reserves the right to reject any or all bids or waive technicalities.
The University will provide assistance to contractors, if desired, in making out the various required governmental reports.
THE CURATORS OF THE UNIVERSITY OF MISSOURI.

TRANSPORTATION

BUS TRAVEL

Phone GArfield 3338
FOR LOWEST FARES—BEST SERVICE
CHARLESTON...$3.50 DETROIT $6.00
PEORIA ....$2.75 ROUND TRIP. CALL

DeLuxe Motor Stages
1805 WASHINGTON, OR
612 N. BROADWAY. CE. 8856.

CALL CENTRAL 5070
FOR LOWEST BUS FARES
FREE TAXI SERVICE TO BUS DEPOT

Santa Fe Trail System
1801 Washington
25 S. Sixth St. GA. 6866

GOING WEST? MISS VOELKER, GA. 2800
Low rates. Sleepers. Meals. Fast service. Maryland Hotel Depot, 9th and Pine.

SWAPS

SWAPS
WHAT HAVE YOU TO SWAP?
Something you do not need may be swapped for something you want. Articles of all kinds, service and in fact, everything.

80 ACRES—Missouri farm, with small house; clear; want late model 5-passenger car or what have you? Box B-363, P.-D.

21 ACRES for car, truck or what have you? RSoedale 2209.

20 ACRES—Coldwater, Mo.; for auto, furniture, business. 3531 Connecticut.

AIRPLANE — Eaglerock, for property, or cash. 9108 Delphine, Overland, evenings.

ALFALFA HAY—For calves or pigs. W. Johnson, Spanish Lake, Mo.

BEAGLE HOUNDS—For used typewriter, vacuum cleaner or 32x6 truck tire. Walker, 7015A Page.

BUY, sell, swap; what have you? Frede's Exchange, 4111 N. Grand.

CAMP TRAILER Wtd.—Gilkie preferred, cash or trade household goods, etc., for equipment; describe fully. A. C., 4564 West Papin st.

CAR Wtd.—Will trade for late model or $600 cash, 2 choice lots in restricted district. Tenneyson Heights, Clayton. JE. 8679.

CHEVROLET sport cabriolet; '31; will trade for truck or anything of value. 6448 Myrtle.

CORD has many things to swap. What have you? 5740 Easton av.

DESK—Oak; roll top; and check protector for studio couch. Hiland 5028.

ESSEX coach, late '27, for 16 gauge shotgun or .22 automatic rifle. FL. 4776.

FALL COAT—Lady's; size 38; single wooden poster bed; coil spring; inner spring mattress. NE. 0089.

FOX TERRIER—Genuine; young female; for radio. 3916 Labadie.

JERSEY HEIFER — Thoroughbred, three months old; exchange for 1-ton alfalfa hay, delivered. ST. 3529.

LINCOLN sedan, 1930; Haag washer, like new. What have you? 3929 Oregon.

LOTS—3; on highway 66, for lot in St. Louis County or city. RO. 1473.

LOT—50-ft.; corner; $250 down, balance what have you? Millberry 6176.

PANEL TRUCK Wtd. — For Chevrolet coach; good condition. Box B-11, P.-D.

PAPERING, painting, plastering, building repairs for rent. Box F-198, P.-D.

PERMANENT MACHINE — Sell or exchange; what have you? RO. 8970.

RADIO BENCH, fish bowl and stand; want canaries or chickens, piano; sell cheap. EV. 3476.

RADIOS—15; swap; circulator heater, or sell cheap. Radio Store, 2801 Easton.

RIFLE—.32 repeating, for perfect typewriter. 2613 N. 14th, week days.

ROOMING HOUSE — 1727 Carroll, 11 rooms, housekeeping, good income, cheap rent; corner; terms, trade; lunchroom.

SECRETARY DESK—For good circulator heater; Quick Meal gas range for combination range. 9001 Gravois.

SIMMONS BEDS—2; gas range; want combination range. 3152A S. Grand.

SWAPS—Kelvinator, value $65; pin games, $5 each; want car, typewriter, living-room suite, chickens or what have you? Write 410 S. 3d. De Soto, Mo.

SWAP—Coal for furniture. GRand 9171.

TIRES—Batteries, oil, spark plugs or lubrication, for groceries and laundry service. 423 Holly Hills, first east.

TOPCOATS—New, men's; want furniture, rugs, painting. RO. 1853.

UNDERWOOD—Rebuilt, and Hammond typewriters, $27.50 and $12 valuation; trade for coal. CH. 4062.

UPHOLSTERING DONE—Furniture taken in exchange as part payment. FO. 9133.

WASHER—Western Electric, for coal or cash. HI. 4151.

COAL & COKE

SHELL COKE
IN PAPER BAGS
SOLID OIL HEAT
Safe, Clean, Economical
The most modern high-heat, ashless, sootless fuel is Shell Petroleum Coke, made from crude oil. Easy to kindle. Perfect control in your heating plant. All the heat of liquid fuels without the excess hazards.
Sold by all the regular, larger and better dealers. They are the dependable, honest and responsible distributors.
SUPPLIES CARRIED BY THE FOLLOWING DEALERS IN ST. LOUIS:
SCHROETER COAL CO.
2300 LAMI LAclede 4400
G. F. KIESEL ICE & FUEL CO.
114 S. 10TH ST. CH. 2892
SEIDEL COAL & COKE CO.
Duncan at Vandeventer FR. 6800
E. A. HOELLE COAL & COKE
6682 EASTON MU. 6300
CALLAHAN COAL CO.
3924 DUNCAN FRANKLIN 1365
GREENBRIAR FUEL CO.
620 S. TAYLOR FR. 4170
KEIGHTLEY BROS. ICE & FUEL CO.
1616 S. 39TH ST. GRAND 8907
C. CURRAN COAL CO.
4667 S. SPRING RI. 7780
ST. AGNES COAL CO.
6012 S. BROADWAY RI. 6000
E. HARTMAN COAL CO.
8554 TRAFFORD LANE EV. 8502
FITZSIMMONS COAL CO.
416 S. COMPTON JE. 1992
BUCKEL COAL CO.
4439 CLAYTON FR. 5390
WEISSENBORN COAL CO.
BOATMEN'S BANK BLDG. GA. 4864
PEERLESS COAL CO.
4140 MERAMEC LACLEDE 3380
DEALERS IN E. ST. LOUIS
BROCKMEYER COAL CO.
102 B. 35 (EAST 3394), E. St. Louis.

E. J. WALLACE COAL CO.
Distributor—Insurance Exchange Bldg.
CHestnut 7647. Olive at 12th St.

ABC Coal CO. 1200 Gratiot Coke 919 Chouteau **CE.** 6010 4636
(4261 Satisfied Customers.) We sold and delivered them what they wanted. You, too, will be satisfied. Buy with confidence.
CLEAN COAL. 1 ton 5 tons 10 tons
FURNACE $3.75 $17.50 $23
STANDARD 4.00 18.50 25
ABC SELECT 4.50 19.50 27
A. B. C. Special Coal Burns Longer **$4.25**
Load lots—1 ton $4.75. It gives more heat, less soot. Formerly sold for $5.25. Franklin County, Indiana Block, Coke screening, $1.65, $1.95, $2.25. Other grades, $2.75 up. If you want it, it pays to buy good coal. We have it (a trial will convince you). Real Estate Co. Coal Dealers, inspect this coal at our yards before you buy.
FREE KINDLING WITH EACH LOAD.

We Will Share Our Profits
Belleville; Egg or Lump..**$3.00**
Middle Grade; Egg or Lump **$3.75**
B. B. Lump or Egg . $4.25
FRANKLIN COUNTY; "Guaranteed" **$5.00**
Above Fuel Sold for Cash Only.
Wm. F. Beine, 8116 Albin, Winfield 1195.

NUT (Large-Clean) **$2.50**
EGG (Simply Swell) **$2.75**
LUMP (Middle Grade by Analysis)**$2.80**
LUMP (Extra Fancy) **$3.00**
Semi-Ashless (Guaranteed) **$5.50**
Immediate Delivery.
1011 S. 3d. COAL MARKET. CEntral 6102

NUT, CLEAN, $2.75
Egg Coal; egg good . . $3.00
Lump Coal; very good . . **$3.20**
6-Inch Lump; fine . . $3.40
CALL FOSTER, CENTRAL 4584.
820 S. SEVENTH.

CANTINE, $3.30
St. Clair County mine run, $2.50; New Athens lump, $3.25; Shiloh Valley, $3.30; Troy, $4; Franklin County, $5. BRAUDIS COAL CO., 4251A Laclede. FR. 6016.

2-INCH SCREENINGS $1.65
SUPER STEAM $2.65
HAND-PICKED LUMP $3.00
RANDOLPH CO. (So. Illinois) $3.75
All other grades of Coal and Coke.
PEOPLES COAL, 4569 De Tonty. GR.9217
Six RUN THIRTEEN

GENUINE Cantine, lump or egg, $3.50 per ton, 4 ton lots; Bell brat furnace, lump or egg, $3.25 per ton, 4-ton lots; grade A, Franklin County lump or egg, $5 per ton. Menard Motor Service, 2301 S. Second st. FRospect 6418.

WATCHES AND JEWELRY

Wanted
GOLD *Traffic*
Is Greatest at the Old Reliable **SPARBER'S**
St. Louis' Largest Gold Dealer. Because We Buy Your Gold and Silver on a Basis of 3 Values:
1. GOLD VALUE
2. BEAUTY VALUE } Any Color.
3. ANTIQUE VALUE } Any Condition.
Scrap gold $35.00 per oz., less small handling charge.
Highest price paid for plated articles, silver, dental gold, false teeth, diamonds. Don't sell unless you get our free estimate.
WE PAY MORE for Diamonds and Pawn Tickets.
H. SPARBER & CO.
106 N. 7TH ST.
St. Louis' Largest Gold Dealer

SELL YOUR GOLD
TO
SMITH JEWELRY CO.
507 N. GRAND at OLIVE
"Look for the Big Clock"
WE ARE GOLD BUYERS
SINCE 1904
Will Pay as High as $500 Per Carat
For DIAMONDS
New high cash prices paid for old gold jewelry, gold teeth, watches, silverware and antiques, regardless of condition or color.
Thousands of satisfied sellers are our recommendations.
SMITH JEWELRY CO.
507 N. GRAND at OLIVE

HIGH prices for old gold, silver, etc. St. Louis Refining Co., 506 Holland Bldg.

LEVINSON pays high prices; old gold, silver, discarded jewelry, watches. 207 N.7th

CASH paid for old gold, broken jewelry, diamonds. Miller, 802½ Pine.

CASH for gold, jewelry, antiques, coins, teeth. Gem Jewelry. 537 Arcade Bldg.

For Sale

DIAMOND JEWELRY—Watches; like new; will trade. Pawnshop, 4135 Easton.

DIAMOND DINNER RINGS—2; sacrifice, $25; 2704 McNair.

DIAMOND RING—Ladies' platinum, 2-karat; bargain. 4459 Russell, Sunday.

GENERAL ANNOUNCEMENTS

DELICIOUS CANDY
This Week's Special 24c
FULL POUND box assorted, fancy nut fudge, toasted cocoanut marshmallows, sugar roasted peanuts, milk chocolate coated raisins. Regularly 40c. This week DELIVERED C. O. D. 24c. Phone CEntral 1264. Out-of-town trade, send 24c, plus 6c postage. Your money refunded DOUBLE if not satisfied. HANDY CANDY SERVICE, 2003 Park.

BEAUTY CULTURE service given our students under supervision of trained instructors is economy for you. Call or phone for special student prices. MOLER, 810 N. Sixth. Phone CE. 3581.

50 YEARS a builder, my advice; don't buy or build until you have seen Superior windows, merits that prove their superiority; you'll be grateful for money this ad saves. Phone ATwater 313W.

NAMES AND ADDRESSES Wtd.—Of former members of Third Regiment, Missouri Home Guards and Band, 1917 to 1919. Box F-118, Post-Dispatch.

WANTED—Party to take child to and from school, 5000 north to 5500 west. Box B-273, Post-Dispatch.

DRIVING Washington, D. C., Oct. 3; take one; share driving and expense. RI. 6331J after 6 p. m.

FURNISH transportation Miami, Fla., for driving. CA. 5235W.

DRIVING to Chicago Monday; take one passenger. PA. 1186M.

LADY wishes auto transportation to Gallup, N. M. 5755A Etzel.

MAN Wtd.—Drive to Los Angeles for transportation. Box F-241, Post-Dis.

STAMP AND COIN COLLECTING

STAMP AND COIN COLLECTORS—Attention! SPECIAL OFFER. Ten foreign coins from Czecho-Slovakia, Danzig, Estonia, Finland, Hungary, Luxemburg, Netherlands, Norway, Peru and Poland and our 16 page Catalogue; all for 50c. INTERNATIONAL COIN CLUB, Mineral Wells, Tex.

RUSSIA—10 years without Lenin Comm. set 6, 25c to approval applicants. Keigwin Stampco (PD), Vineland, N. J.

STAMPS Wtd.—Or small stamp collection. Box E-178, Post-Dispatch.

25 DIFF. JAPANS, 3C.
Henrick's, 552 Fox st., Aurora, Ill.

COAL AND COKE

$2.75 LUMP OR EGG
10 TON LOTS 4 TONS $12.00
LARGE LUMP $3.25
MARISSA Lump or Egg **$3.25**
4-ton lots.
BROWN, 1100 St. Ange. CE. 0700.

Riverside Coal Co. Offers
Cantine lump, $3.75; Troy, $4; our special lump, $3.25; load lots. 6737 Idaho. RI. 8314J.

WRIGHT COAL CO.
Troy, $4.25; Cantine, $3.75; oak lump or egg, $3.50; Freeburg lump or egg, $3.25; special for this week, lump, 5 tons, $15. CEntral 5894. 1518 N. 10th.

BULLOCK MINE
Collinsville, Ill., Route 11, dealers' trucks loaded at mine or at St. Louis depot, 175 Saulisbury st.

STANDARD FURNACE LUMP SENT ON APPROVAL: LOADS, $3.25; Nut, Cantline, coke, Troy lump, screenings, egg. ROE COAL CO., 3141A SHENANDOAH. GR. 1122 until 9 p. m., including Sunday.

SHOVEL lump or large nut, $2.50 ton; 1 ton, $3; 2 tons, $5.50; clean lump or egg, $2.85; 1 ton, $3.50; 2 tons, $6.50; all other grades low prices. Guar. Richard, 1206 Hodiamont. PA. 0294.

COAL AND COKE—Freeburg lump, $3.50; nut, $2.90; furnace lump, $4.80. B. C. Co., 6539 Easton. EVergreen 9554. 24-Hour service.

SPECIAL for this week only; clean lump or egg, 5-ton, $14; clean nut, 5 tons, $12; special lump, $3.25; load lots. Thomas Blue Star Coal, 1733 Division. GA. 4420.

SOUTHERN ILLINOIS HIGRADE A
$4.50 Per Ton
ACME, 4563 De Tonty. GR. 5441.

COAL—THE BETTER KIND
$3.50 Per ton, includes good furnace coal. **GR. 7113**
STATE FUEL AGENCY, 2320 S. Grand.

SPECIAL
Storage screenings, ¾-inch, 25c a ton at mine. Prairie Coal Co., Route 12. CE. 4224.

FREEBURG, $3.25; Cantine, $3.75; genuine Franklin County, $5; Furtwengler, 348 Christian. CO. 3656W anytime.

COAL—Good, clean Belleville coal, for low prices. Call Mueller, 2707A Russell. GRand 3042.

GENUINE CANTINE or Kintlin lump, $3.75; egg or furnace lump, $3.50; Troy southeast lump, $4. FR. 5215. Barth, 3957 Juniata.

COAL TRUCKS LOADED — All sizes. Prairie Mine, Route 12. PRAIRIE COAL CO., 1612 LANDRETH BLDG. CE. 4224.

FREEBURG coal, $3.25; canteen, $3.75; genuine Franklin County, $5. Roy Furtwengler, 348 Christian. CO. 3656W.

CLEAN lump or egg, $3 ton; 3 tons or more, Laclede Hauling Co., GR. 9920. 2617 Park.

COAL—Lump or egg, $2.75 up. Van Mierlo Coal, 3124 Eads. GR. 5783.

FURNACE COAL—$2.65; clean lump, $3. D. & K., 4209 Evans. JEfferson 6092.

CLEAN lump, $3.50, 4-ton lots. Klean Coal Co., 4364 Evans. JEfferson 0125.

O. S. COAL CO.—Money-back guaranteed; $3.50 ton. 1218 S. 18th. CE. 9083.

LUMP, $2.75; Franklin Co., $4.65; other grades. Hilker, 2749 Hickory. GR. 5458.

Kindling Wood

KINDLING WOOD—12-bushel baskets, $1. Outside delivery. Frank Gallagher, 2022 De Soto. COifax 6287.

CORD WOOD—From 1 to 300 cords. J. Kelly, Kimmswick, Mo., Route 2.

KINDLING—6 sacks, $1 delivered. Eschmann, 21st and Chouteau. FR. 4089.

KINDLING—$2 load; 5 sacks, $1. Lloyd, 4565 St. Ferdinand. FO. 1070.

BUSINESS DIRECTORY

BRICKLAYING & TUCKPOINT'G

TUCK POINTING, plastering, waterproofing. Henry Fiebig & Son, 1812 Coleman. FR. 2807.

PAVING—Granite or brick paving relaid as new; write for estimates. Y. Weir, 1109 S. Tenth st.

TUCK POINTING—Cheap concrete work; chimneys repaired; alterations specialty. A. Boarie, 937 Fillmore. RI. 4447.

TUCK POINTING, chimneys repaired and made to draw, all work guaranteed. Cather, 2528 McLaren. MU. 5582.

TUCK POINTING — Chimney repairing; made to draw. Ideal, 2825 Union. EV. 5265.

CALL Lotz Bros.—Roofing, tuckpointing, painting. GR. 8765. 3425 Caroline.

BRICKLAYING, tuck pointing, cement work. Anderson, 5964 Minerva. CAbany 4452W.

CARPENTERS AND BUILDERS
NO MONEY NEEDED
NO CASH REQUIRED; 3 YEARS TO PAY
Your home remodeled, interior and exterior, Arches, mantels, floors, foundations, dormers, Garages, sidewalks, ashpits, excavation, brick work.
ELLIOTT, 5960A Plymouth. CA. 0396J.

NO CASH DOWN—36 MONTHS TO PAY
— GARAGES BUILT —
Brick or frame. Porches. All kinds remodeling jobs. Cement Driveways, floors, walks, basements, ashpits, "ROOMMOD," FL. 3550.
Sample Garage, 5143 Kingshighway.

WHY PAY RENT?
I can build you a modern, up-to-date home on your clear lot, under terms of FHA; small down payment, monthly payments less than rent. Calvin Bros. Construction Co., 4018A Shenandoah. GRand 1080.

CARPENTERS AND BUILDERS—Bungalows, garages, porches, siding, roofing, concreting, painting, repairing; nothing down. FHA loans. Daniels, 1527 Tamm. STerling 1683.

WHEN in need of a good job, I build garages, porches; do general repairing; reasonable. Sellers, 4107 Oakwood MUlberry 4438.

BRICK garage, 2-car, 18x20, complete, cheap; concrete, brick work, carpenter, sunrooms, porches; free estimates. Reynolds, 4828 Fairview. FLanders 0569.

BUILDING, repairing, painting; all work guaranteed. Hoskins, 6130 Lucille. EVergreen 0908.

ALTERATIONS, additions, sun rooms, porches, garages, repairs; low price. Huber, 5006 Genevieve. EVer. 5383.

ALTERATIONS—Porches, garages, new, repair. Dallman, 4740 Minnesota. RI. 7307W.

CARPENTERS AND BUILDERS

ALTERATIONS — Remodeling, estimates; A1. G'sell, 5752 Cote Brilliante. EV. 7196.

CARPENTER—Alterations and any repairs. Schwartz, 1903 Knox. HI. 1209.

BUILD, modernize and repair. L. Luedecke, 4030 Potomac. LA. 3311.

CARPENTER, remodeling garages, cement. Brown, 1083 McCausland. HI. 0380.

CARPENTER, garages, porches, repairing. Fuhrig. MU. 1549. 8924 Annetta.

GENERAL contractor; weatherstripping. Barton, 1393 Montclair. RSoedale 4509.

ANY work in building line; reasonable. Karpf, 3108 Magnolia. LAclede 4425.

ADDITIONS—Alterations, fames, bricks, Gyarmathy, 4215A Blaine. GR. 4739.

CARPET CLEANING

Rugs, 9x12, $1.95, Chemically Cleaned
Living-Room Suites **$7.50** Exterminated,
Cleaned & Repaired
Guaranteed workmanship. CENT. **7269**
Furniture Service, Inc., 109 Elm
RUGS 9x12 **$1.75** Chemically Cleaned
Oriental rugs cleaned and repaired by native expert.
411 ELM **CE. 1088**
Guarantee Rug Cleaning Co.

RUGS CHEMICALLY CLEANED, $1.00 6x9, like new, 9x12 cleaned, $1.75. Scientific cleaning and repairing furniture.
Chouteau Furniture & Rug
Service Co., 1016 Chouteau **GA. 4886**

RUGS—9x12 chemically cleaned, $1.75. Living room suite, $6. B. and S. Rug Co., CEntral 1666. 1624 N. Jefferson.

RUGS chemical cleaned, 9x12, $1.75; living room suites, $7.50. AAA Rug & Uph. Cleaners, 3703 Cass. FR. 7969.

CONCRETE & CEMENT WORK

GRANITOID sidewalks, cellars, floors, driveways, steps; reasonable; guaranteed. Heidenreich, 3911 N. 9th, Colfax 2807J.

CEMENT WORK—All kinds, good, reasonable. 3418A Tennessee. LA. 6255. Gleitz.

CONCRETE FLOORS, walks, steps, foundations. J. Laffey, 5167 Easton, FO. 5070.

PORTABLE concrete ashpits, won't crack. Herman, 3118 Kimberly, EV. 5426.

WALKS, floors, driveways, ashpits, basements. "Rosemond," 5459 Ross. FL.3550

ELECTRIC WIRING, ETC.

WIRING—Repairing; reasonable; terms; licensed; bargain in fixtures; bedroom, 2 lights, 49c; kitchens, 59c; living, 5 lights, $1.95; hall, 29c; over 200 to select from at our display, 1724 Union. ROrest 2040. Hanenkamp Elec. Co., South Side, 3428 Pennsylvania. FR. 0078. Estimates free.

EXHAUST FANS FOR RENT

COLUMBIA ELEC. CO., 1114 Pine st.

CALL CO. 3743—First-class work; reasonable price on old house wiring. Paul Schmidt, 4548 Fair. Licensed contractor.

LICENSED—Industrial and commercial, efficient maintenance service. Schwieder, 4422 Morganford. RI. 5535W.

FUMIGATORS AND EXTERMINATORS

WE KILL BEDBUGS AND MOTHS Scientifically in our vault. Special **$7.50**
2-Pc. Living-Room Suite.....
Furniture Service, Inc., 109 Elm. CE. 7269

ALL INSECTS — Low prices; no poison. CARVER, 4165 Washington. FR. 3585.

GAS PIPE CLEANERS

GAS PIPE—Cleaned, stoves, water heaters connected; guaranteed. S. Seeley, gasfitter, 3500 Wyoming. LA. 8240.

HARDWOOD FLOORS

NEW FLOORS INSTALLED
Old floors made new by sanding, refinishing; moderate prices.
DUNCAN FLOOR SERVICE.
3309 Humphrey. LAclede 0783.

NEW floors furnished and installed complete, old floors resurfaced and finished to look like new; condition no object.
LAWSON FLOOR CO.,
3544 Hartford. FR. 5618.

ESTIMATES THAT PLEASE
Hardwood, pine, sanded; beautifully finished. Elliott, 5960 Plymouth. PA. 5614.

FLOOR WORK—New or old; sanders and edgers rented; new, heavy duty. Gerhard, 3109 Nosho. Riverside 5866.

FOR RENT—Latest floor sanders, polishers; we deliver; show room now. Rockwell, 2813 Watson. HI. 9821.

A. B. C. Floor Specialists, or machine rented. 6562 Tholozan. HI. 8787.

RENT 160-LB. SANDERS, EDGERS Estimates. E. Fenton, 2311 Wells. FO. 8744.

SANDING, finishing; 20 years' experience. Holt, 5209 Cabanne. ROsedale 3163.

NEW FLOORS installed; old floors refinished. CA. 5473. Sedlacek, 6854 Corbitt

HEAVY duty sanders for rent. Carl G. Nelson, 1340 Yale. HI. 0505.

HARDWOOD FLOORS—Stairs; guaranteed. Conklin, 1033 East Park. CA. 7678J.

SANDING, refinishing, new floors installed. Woods, 4626 Shenandoah.

ALL floors sanded and finished. Reeves, RI. 1639. 7628 Pennsylvania.

HEATING AND FURNACE REPAIRING

REPAIRING, installing steam, hot-water heating plans, cracked boilers repaired. Gordon, 6824 Cates.

FURNACE cleaned and inspected; Sept. only, $1.95. Independent, 1119 Chestnut.

FURNACE—Chimneys, cleaned, repaired, reasonable. LA. 1503. Hoover, 2019 Utah.

FURNACE repairs, brick lining. Bollinger, 1907A Sidney. GRand 0387.

GOOD WORK, low prices, all makes repaired. Elliott, 2625 Burd. MU. 7836.

MISCELLANEOUS NOTICES

LINOLEUM LAID—15c a square yard; expert work; prompt, dependable service. SHANNON, 1267 Wagner ter. CA. 8792W.

MATTRESSES—Feathers renovated and made over; reasonable. F. A. Schmidt, 4975 Pernod. FL. 3809.

PLASTERING

PLASTERING—Tuck pointing, waterproofing; low price. Higgins, 5434 St. Louis. EVergreen 9648.

PLASTERING—Stucco and granitoid work, all work guaranteed, reasonable. A. Bohorn, 3022 Minnesota. LAclede 9771.

PLASTERING—Day, contract, yardage. Moran, 1451 Dodier. GA. 7628.

PLASTERING, tuck pointing, repairing. Soutee-Gloer, 4726 Cote Brilliante. FO. 2731.

PLASTERING—Expert on patches, reasonable. Stone, 1429 St. Louis. GA. 7320.

PAINTING

PAINTING.
SPECIAL LOW FALL PRICES
Expert painting, interior, exterior; floors bleached, shellacked. Crafter painting. KREMER, 912 Lemay Ferry. RI. 1463.

PAINTING—Interior and exterior; papering; first-class work. Miller, PArkview 1627J. 768 Hamilton.

MASTER PAINTER—20 years' experience; interior, exterior; papering; very reasonable. Stokes, 5211 Enright. RO. 4521.

PAINTING—Good work, materials; low price, Buel, 4432 Eichelberger. RI.5592R

PURE lead, oil and turp; reasonable. Hesse, GRand 0222. 2642 Chippewa st.

GRAINING — First-class; reasonable. J. Kelley, 2019 S. Broadway. FR. 9046.

PLUMBERS

CALL MU. 7760; plumbing, steam repairs; reasonable. Monroe, 5855 Ridge.

PLUMBING—City and county; licensed, bonded. EV. 8091. Doniey, 5946 Shulte.

ANYTHING in plumbing, reasonable; reliable. Bewen, 2615 S. 13th. GR. 2980.

RADIO SERVICE

HOME RADIO SERVICE



S-T-S
Service That Satisfies
Guaranteed References
Another Radio Furnished
While Yours Is Being Repaired.
! ! ATTENTION ! !
Our Low Prices and Experience
MERIT YOUR BUSINESS
GR. 4447 — 2847 Lafayette

SAVE on radio repairing. Hays Hardware, 5472 Union. CO. 9136.

FOR dependable radio service, call Showboat. FR. 9010. 3004 S. Jefferson.

ROOFING AND SIDING

SEARS, ROEBUCK & CO.
We apply flat roofing, steep roofing and siding. Federal housing loans.
FREE ROOF INSPECTION.
1939 S. Vandeventer. GRand 4619.

SPECIAL PRICES FOR SEPTEMBER
All types of roofing and siding.
FEDERIC ROOFING & SIDING CO.,
4282 Natural Bridge. COlfax 0812.

WE build and repair all kinds of roofs.
ACME ROOFING CO.,
706 CHESTNUT. CENTRAL 8718.

NEW roof or repairing. Bryan-Hill. CO. 9058. 2131 East Prairie.

ALL roofing work guaranteed; easy terms. Rowan, 3007 Virginia. LAclede 5945.

GUARANTEED to stop leaks, prices right. Shaw, 1320 Hamilton, MU. 0986.

ALL roofing work guaranteed; easy terms. Rowan, 3007 Virginia. LAclede 5945.

STOPPING ALL LEAKS—HALF PRICE. BENSON, 3825 ST. LOUIS. JE. 5141.

STORAGE, MOVING, EXPRESS

PEOPLES MOVING CO. — Bonded; low rates on moving; 4 experienced men on van; piano moving and hoisting; furniture exchanged on moving. JE. 5181. 3940 Cook.

CRAWFORD MOVING VANS
FR. 8570 FURNITURE WANTED
3059 CASS
LOW CONTRACT RATES
Moving, storage; furniture bought; $25,000 bonded warehouse; cash or credit. Hansen's, 2501 S. Broadway. GRand 4246.

CALL KEEN & VON DER AHE MOVERS Bonded, reliable, with surprisingly low prices. 3608 Aldine. JE. 1283.

OVERLAND Moving Express Co.—Bonded, contract, cash, credit; white help; furniture exchanged. FR. 9841, 4406 Vista.

CORD takes furniture for moving, storage. Mulberry 5970. 5740 Easton av.

PUBLIC moving; very cheap. Call WA. 907J. Buckett. 2960 Kentucky.

LANTERE—3753 S. Broadway, PR. 1912. Local, long distance; low rates; insured.

E. CRAWFORD; moving by contract. 3517 Cass. Furniture in exchange. FR. 4766.

TREE SURGERY, GARDENING AND SODDING

LANDSCAPING—In all its branches, roses and rock gardens a specialty. Fred E. Johnson & Son, Olive St. and Price rds., CLayton 626.

UPHOLSTERING

SAVE 50% OR MORE
Reupholster your living-room suite. Wm. B. Appel Upholstering Co., 4524 Delmar. FOrest 8977. EASY TERMS.

UPHOLSTERING WORK—Guaranteed, reasonable. Wittner, 5665 Clemens. CA. 3726R.

WALL PAPER HANGING

ONE WEEK'S SPECIAL
Papering, Painting, Painting.
REASONABLE.
ZARITZ JR., 8845 Cozens. EV. 2740.

GUARANTEED papering, painting; low prices; do work myself; beautiful selection. Alden, 1938 Montgomery, CEntral 4129.

SITUATIONS—MEN, BOYS

CHEF—Sit.; cook, German; A1 on dinners, hotels, clubs, cafes, wants steady work; only in first-class place. Box F-28, Post-Dispatch.

CHEF—Sit.; working; 25 years' experience; best references. Box F-21, Post-Dispatch.

COOK—Sit.; lunch man, porter; best references. FOrest 4971.

COUPLE—Sit.; middle-age; to care for rooming house, for 2 or 3 unfurnished rooms; experienced. Box B-113, P.-D.

COUPLE—Sit.; young, white, excellent cook, gardener and chauffeur; $100. Box B-82, Post-Dispatch.

DRUGGIST—Sit.; registered, experienced; references; salary reasonable. Box F-335, Post-Dispatch.

DRUGGIST—Sit.; registered; good, reliable salesman; experienced; references. MU. 7605.

ESTIMATOR—Sit.; construction experience, general or subcontractor; all or part time. Box B-201, Post-Dispatch.

FARMER—Sit.; caretaker; experienced. Box F-115, Post-Dispatch.

FILIPINO—Sit.; experienced chauffeur, butler, houseman. Phone FR. 1512.

FIREMAN—Sit.; experienced. Jacob Renner, 211 Carroll.

FOREMAN—Sit.; for foundry; cleaning and grinding department; best references. Box B-117, Post-Dispatch.

HATTER—Sit.; experienced on men's and ladies' hats. Box F-334, Post-Dis.

HOUSEMAN—Sit.; German, single, butler's chauffeur, country preferred; 20 years one place. Box F-414, Post-Dispatch.

INDUSTRIAL MAN—Sit.; cabinet maker by trade; wants any kind of work. LA. 6542.

INTERTYPE OPERATOR — Sit.; young man with factory instruction in mechanism; about 3000 ems per hour; wages no object. Box F-193, Post-Dispatch.

JOB PRESSMAN—Sit.; 13 years' experience on Miehle verticals, Millers and platen presses. Box F-165, Post-Dis.

MAINTENANCE MAN — Sit.; apartment, hotel, fatcory; experience; have tools; references. GR. 7761.

MAINTENANCE AND FURNACE MAN—Sit.; experienced, capable, reliable. Box F-156. Post-Dispatch.

MAINTENANCE—Sit., caretaker, driver, travel; reference. FR. 8669.

MAN—Sit.; aged 32; have been employed at present employment 11 years in a responsible position. I am a law school graduate and can give best of references. Prefer a permanent connection with an insurance or investment company. Box F-199, Post-Dispatch.

MAN—Sit.; single, German, good habits; 18 years' experience fruit farming, landscaping, tree surgery; best references. Box B-94, Post-Dispatch.

MAN—Sit.; age 33; expert at making chili, hamburgers, etc.; want work in lunchery, or someone to finance and sell my chili. Box J-65, Post-Dispatch.

MAN—Sit.; 37; well educated; 15 years' experience general office work for coal mining company; willing to do hard work. GR. 9126.

MAN—Sit.; wants steady work; watchman, caretaker, light factory work; thoroughly reliable, honest; references. GRand 5391.

MAN—Sit.; married, tall, neat, desires position; will do any kind of work. Box F-299, Post-Dispatch.

MAN—Sit.; work evenings; 7 to 11 and Sundays; nice sedan; good driver. FOr. 6672.

MAN—Sit.; middle aged; more for home than wages; handy with tools; sober and clean. CA. 2899M.

MAN—Sit.; middle aged; office, sales and executive experience; open now; go anywhere if required. Box F-23, Post-Dispatch.

MAN—Sit.; apartment manager and maintenance; responsible. RO. 4509.

MAN—Sit.; young, high school graduate; any kind of work. LA. 4781.

MAN—Sit.; colored; A1 chauffeur, janitor, porter. CA. 0634.

MAN—Sit.; young; learn trade; reasonable salary to start. LA. 6058.

MAN—Sit.; farm, single; more for home. Box F-162, Post-Dispatch.

MAN—Sit.; Chevrolet parts, first-class; anywhere. Box B-103, Post-Dispatch.

MAN—Sit.; young, 20, any kind of work. FR. 6716.

MAN—Sit.; scrub, cleaning, hotels, offices, buildings; any kind. 4133 Greenlea pl.

MAN—Sit.; young; cook; yardman; houseman; experienced; references. JE. 4129.

MEAT CUTTER—Sit.; experienced; and grocery clerk; age 20; high school graduate. Box F-63, Post-Dispatch.

MEAT CUTTER—Sit.; experienced; best references. JEfferson 6507.

MEAT CUTTER—Sit.; first-class middle age, small wages. Box N-90, P.-D.

MEATCUTTER—Sit.; 14 years' experience; A1 references. LAclede 6480.

MECHANIC—Sit.; all around wishes steady employment, no matter anything, practical painter, paper hanger, general building repairs; day or contract. Mr. Cooper, 1921 N. Spring. FR. 8694.

NURSE—Sit.; practical; chronic; any case; experienced; references. PR. 2494.

PAINTER—Sit.; expert allround, inside, outside; 18 years' experience; fast, clean, reliable, 50c hour. EV. 2803.

PAINTER—Sit.; have tools, non-union, use Dutch Boy lead. GRand 0228.

PAINTER—Sit.; good, neat worker; very reasonable prices; references. PR. 6148.

PAINTER—Sit.; experienced; any kind, day or contract. Joe, JE. 1137.

PAINTER—Sit.; and wall cleaning; 50c hour. Box F-238, Post-Dispatch.

PAINTER—Sit.; day or contract; reasonable. Phone STerling 2175. 7118 Emilie.

PAINTER—Sit.; exchange housepainting for anything. Putney, EV. 8368.

PAPER HANGER—Sit.; long experienced, have tools, reasonable. EV. 2990.

PIPE FITTER—Sit.; steam, water, pipe machine operator. CO. 7587J. 3171 Rollo.

RADIO SERVICE MAN—Must be experienced, for repairs on late model radios, at the Bigaile Electric Co., 5400 Gravois.

SALESMAN—Sit.; 733; available Dec. 1; 5 years' experience covering 48 states contacting dealers, contractors, architects; 6 years locally contacting dealers and individual trade; splendid personality; consistent producer; excellent references; interested only in well noted aggressive concern. Box N-388, Post-Dis.

SALESMAN—Sit.; any reliable line; five years' experience; references. Kaemmerlen, 2630 N. 21st.

SALESMAN—Sit.; 10 years with one firm; will trade; spare time; age 30. Box F-99, Post-Dispatch.

SALESMAN—Sit.; call on dealers and garages. Box B-104, P.-D.

STEAMFITTER—Sit.; heating plants installed, repaired and covered. Layton, 5932 Easton. EV. 2134.

TRUCK DRIVER—Sit.; experienced; references. Phone FR. 6754.

UPHOLSTERER—Sit.; refinishing, repairing; 16 years' experience; work guaranteed. COlfax 5122W.

WATCHMAN—Sit.; private; license; experienced; good references. Box F-36 Post-Dispatch.

YOUNG MAN—Sit.; 23; 5 years' delivery, private chauffeur; consider anything; small salary to start. LA. 6901 after 6.

YOUNG MAN—Sit.; age 23; work of any kind; office experience; references. COlfax 3429J.

YOUNG MAN—Sit.; European, chauffeur, maintenance, carpenter; experienced; references. LA. 6148.

YOUNG MAN—Sit.; colored, neat; experience, house, yardman, porter. NE. 2028

YOUNG MAN—Sit.; wants place to work for room, board. MU. 1222.

SITUATIONS—WOMEN, GIRLS

APARTMENT, HOTEL MANAGER—Sit.; or office receptionist, 11 years' experience; large, first-class buildings; good education with business ability, capable taking full charge; excellent rental record and recommendations. WE. 832.

BEAUTY OPERATOR — Sit.; experienced allround operator. FL. 4646.

BOOKKEEPER—Sit.; cashier; general office work; experienced; full charge. COlfax 6037W.

BOOKKEEPER — Sit.; stenographer; 7 years' experience; full charge. RI. 6114J.

BOOKKEEPER—Sit.; full charge; efficient typist; all office details. FO. 3292.

CARETAKER—Sit.; matron or club housekeeper. Box F-296, Post-Dispatch.

COMPANION—Sit.; to lady, helper in refined home; personable, agreeable, references, little compensation. Box F-31, Post-Dispatch.

COMPANION—Sit.; to lady; young lady; congenial; more for home. RO. 1095.

COOK—Sit.; and manager; 20 years' experience; hotel, restaurant, cafeteria. 3932A McRee.

COOK—Sit.; experienced; pantry, waitress or housekeeper; references. GR. 1578.

COOK—Sit.; in cafeteria or restaurant experienced; good reference. CE. 7270.

COOK—Sit.; first-class; colored; country preferred; city references. JEfferson 3986

SUNDAY, SEPTEMBER 29, 1935.

SITUATIONS—WOMEN, GIRLS

COOK—Sit.; colored; experienced; stay on place; references. FR. 5747.

DENTAL ASSISTANT—Sit.; thoroughly experienced, capable, references. Box F-46, Post-Dispatch.

COUPLE—Sit.; colored; cook, maid, butler, furnace man, references. GA. 3689.

DRESSMAKER—Sit.; high-class, from N. Y. City, expert cutter, fitter, formerly model maker for leading Fifth av. firm, specializes remodeling. FOrest 0183.

DRESSMAKER—Sit.; goes out for $1.50 a day; references. JE. 7968.

GIRL—Sit.; white; high school graduate; wants any kind of work; can sew. Write Jean Prelis, Sawyerville, Ill.

GIRL—Sit.; school age, to work as mother's helper for room and board. 5117 Vulcan.

GIRL—Sit.; colored, cleaning, ironing; day or week; bachelor; references. JE. 3337.

GIRL—Sit.; white; housework, sewing, dressmaking; work by day. Juliet, ROsedale 3167.

GIRL—Sit.; colored; experienced cook; laundress, cleaning, references. NE. 1832.

GIRL—Sit.; country; general housework; experienced; references. Call at 10 or after. 3305 Texas.

GIRL—Sit.; light office work; experienced. EV. 5745.

GIRL—Sit.; wants position as saleslady in bakery, grocery. CO. 3778.

GIRL—Sit.; colored; wants day or week work. FOrest 9678.

GIRL—Sit.; colored, experienced housework; home nights. Helen, GA. 2642.

GIRL—Sit.; Southern colored; cooking, maid; good, honest; references. JE. 8094.

GIRL—Sit.; neat; colored; general housework; nurse, maid; references. FR. 5452

GIRL—Sit.; wants general housework; experienced. 6813 Lillian.

GIRL—Sit.; colored; housework; neat, reliable; reference. JE. 5649.

HOME ECONOMIST—Sit.; college graduate; cafeteria, business experience, versatile, capable, reliable. Box B-198, P.-D

HOUSEKEEPER—Sit.; middle-aged, refined; exchange services for board for self and husband; references. Box F-45, Post-Dispatch.

HOUSEKEEPER—Sit.; 38, with boy 8, wishes job in motherless home, no objection to children; county preferred; do not call. Please write. 3552A Olive.

HOUSEKEEPER—Sit.; lady, girl 6; companion; aged or business couple; day work or stay. FO. 7091.

HOUSEKEEPER—Sit.; refined home only; capable taking full charge or cooking and housework. EVergreen 0940.

HOUSEKEEPER—Sit.; capable, motherless home; no laundry. Mrs. Downey, FR. 2454.

HOUSEKEEPER—Sit.; middle-aged; good cook; reliable. 7912A Bonhomme av.

HOUSEKEEPER—Sit.; rooming house, for 2 furnished rooms. Box B-113, P.-D.

HOUSEKEEPER—Sit.; for priest; first-class references. Box B-185, Post-Dis.

HOUSEKEEPER—Sit.; or housework; middle-aged; experienced. 1416 Monroe, rear.

HOUSEKEEPER—Sit.; woman, single, German; motherless home. FO. 6089.

HOUSEKEEPER—Sit.; confinement, reliable. 2212 Carondelet, Apt. 1.

HOUSEKEEPER—Sit.; refined lady desires position; very good cook. FO. 0317.

HOUSEKEEPER—Sit.; 32; experienced; motherless home. Box P-93, Post-Dis.

HOUSEKEEPER—Sit.; with small son, experienced, reliable. CO. 7902W.

HOUSEKEEPER—Sit.; aged 53, employed couple or adults. 4235 Sarpy.

HOUSEKEEPER—Sit.; motherless home; will leave city; reference. FR. 6712.

HOUSEKEEPER—Sit.; middle-aged; care of invalid or motherless home. JE. 9935.

HOUSEKEEPER—Sit.; white; young lady; reliable, good reference, RC. 9810.

LADY—Sit.; middle-aged, refined, housework, elderly couple, experienced. WAbash 1856.

LADY—Sit.; colored; housework; day or week. JEfferson 5447.

LAUNDRESS—Sit.; colored; experienced; Monday, every other Wednesday. JE. 0055.

LAUNDRESS—Sit.; good, colored; wants Monday, Tuesday; references. FR. 2869.

LAUNDRESS—Sit.; colored; experienced; Mondays, Thursdays, Fridays; and cleaning. Jeffrey. Box J-63.

LAUNDRESS—Sit.; colored; cook, houseman; live country, 30 miles St. Louis. Box F-75, Post-Dispatch.

LAUNDRESS—Sit.; colored; or cleaning by day; references. JEfferson 3785.

LAUNDRESS—Sit.; colored, housework; fast, half, whole days. JE. 5546.

LAUNDRESS—Sit.; colored; and cleaning by day; references. FRanklin 8626.

LAUNDRESS—Sit.; washing; call for and deliver. GRand 9720. 3305 Illinois.

LAUNDRESS—Sit.; and cleaning by day; A1 reference. PR. 7521.

MAID—Sit.; colored; day or week work; experienced; references. JE. 4470.

MAID—Sit.; colored; apartment work, before 7:30 and after 5:30. NE. 1456.

MAID—Sit.; colored; day or week; well experienced. FR. 6657.

NURSE—Sit.; middle-aged, refined, efficient; capable of handling practical cases; reasonable; doctors' references. MUlberry 0356.

NURSE—Sit.; or companion to invalid or elderly lady; willing to help with housework. Box F-255, Post-Dispatch.

NURSE—Sit.; practical; invalid; convalescent; will travel. CO. 2834J.

NURSEMAID—Sit.; white; upstairs work; excellent references. FR. 8911.

OPERATOR—Sit.; PBX experience; Bell trained. Box F-382, Post-Dispatch.

PBX OPERATOR—Sit.; typist; very capable; references. GR. 7761.

PRIVATE SECRETARY—Sit.; 12 years' experience; competent, adaptable; meeting public; good appearance and personality. Box F-235, Post-Dispatch.

SALESLADY—Sit.; or office; also alterating room work. FO. 5585.

SECRETARY—Sit.; stenographer; age 24; dependable, efficient, experienced. FO. 6116.

STENOGRAPHER — Sit.; are you looking for a competent girl who can do accurate, rapid work? I have good, sound experience in stenographic, clerical, filing and heavy typing work, meeting the public, and answering telephone; age 19; high school graduate; excellent health, opportunity more important than salary. Call Cabany 6878.

STENOGRAPHER—Sit.; typist, general office work; 22; college graduate; Spanish French; no experience; ambitious. RO. 1905.

STENOGRAPHER—Sit.; or bookkeeper; some experience; best references. PR. 2066.

STENOGRAPHER—Sit.; experienced; dictaphone, general office details; references. FR. 6061.

STENOGRAPHER—Sit.; lumber, general office experience; references. Box F-293, Post-Dispatch.

STENOGRAPHER-BOOKKEEPER — Sit.; 19, PBX operator; experienced. GR. 1440

STENOGRAPHER — Sit.; experienced; age 25; references. Box F-419, P.-D.

STENOGRAPHER—Sit.; young, work in office, part tuition. MU. 3216.

TYPIST—Sit.; experienced; references; other work considered, boarding. Ann, GRand 8363.

TYPIST—Sit.; stenographer, opportunities more important than salary. FR. 1950. De Tonty.

TYPIST—Sit.; rapid; general office; nice appearance; willing worker. FO. 0596.

TYPIST—Sit.; young, good speed, small salary. Parkview 7655J.

TYPIST—Sit.; clerical; office or typing at home. Hilland 3132. Sadie.

WAITRESS—Sit.; age 19; 3 years' experience. Call Sunday, FO. 1473.

WOMAN—Sit.; of cultnured background, with kindergarten training, desires a position as governess in refined home; can give the highest character references. Address letter to 212 Edgar rd., Webster Groves. Phone WEb. 2603M.

WOMAN—Sit.; middle-aged; experienced housekeeper or any line of housework; best city references. Call Sunday, Y. W. C. A., 744 Walton. Don't phone.

WOMAN—Sit.; to manage cafeteria, club or institution, or as general housekeeper in wealthy home; best of reference. Call EV. 6064.

WOMAN—Sit.; institutional work; matron, linen room, housekeeper, companion to invalid; best references. GR. 9928.

WOMAN—Sit.; middle-aged; wants housework for good home, small wages. Don't phone. 3932A McRee.

WOMAN—Sit.; experienced cooking or general, city reference; no laundry; $7 a week. Box 120, Marthasville, Mo.

WOMAN—Sit.; colored; cleaning, laundry; Monday, Tuesday, Friday; references. ROsedale 1227.

WOMAN—Sit.; colored; general housework, good reference. JE. 7311.

WOMAN—Sit.; white; age 43; housework, care children, sewing; experienced. JE. 2348.

WOMAN—Sit.; inexperienced; dentist's office; work one week for experience. FO. 8581.

WOMAN—Sit.; motherless home, or care of invalid; references. MU. 6784.

WOMAN—Sit.; settled; housework, cooking; reliable. RO. 1273.

WOMAN—Sit.; neat; wants work; good references. Call JE. 5182.

WOMAN—Sit.; white, laundry or cleaning, days; references. MU. 7988.

WOMAN—Sit.; colored; young; for housework; neat; references. FRanklin 6159.

WOMAN—Sit.; housework; 1 child; more for home than wages. 2830A Caroline.

WOMAN—Sit.; washing, ironing, cleaning; home or out. 2421 Menard.

WOMAN—Sit.; white; laundry or cleaning by day. EVergreen 6876.

WOMAN—Sit.; doctor's or dentist's assistant or cashier. Box F-385, P.-D.

WOMAN—Sit.; cleaning, laundry, wash paint by day; references. RO. 0573.

WOMAN—Sit.; cleaning, experienced laundress; half days; references. NE. 1394.

WOMAN—Sit.; white; cleaning by day; city reference. FR. 6762.

WOMAN—Sit.; laundry, to do at home. CA. 4878M. Mattielean.

WOMAN—Sit.; work part time; or taking care children. 8231 Albin.

WOMAN—Sit.; white, laundry or cleaning, by day; references. JE. 7787.

WOMAN—Sit.; colored, neat; work by day, week, reference. JE. 1385.

WOMAN—Sit.; elderly; housework; cooking; city or country. 1401 St. Ange.

WOMAN—Sit.; middle-aged, general housework, small wages. Box B-114, P.-D.

WOMAN—Sit.; elderly white; for housework; stay on place. 3601A Evans.

WOMAN—Sit.; responsible; housework; experienced. 6207 Cote Brilliante.

YOUNG GIRL—Sit.; to learn housework; neat, willing. Box F-47, Post-Dispatch.

HELP WANTED

NOTE—Those answering advertisements are cautioned not to enclose original references. Copies serve the purpose and avoid possible loss of valuable originals.

HELP WANTED—MEN, BOYS

AIR CONDITIONING ENGINEER.
Permanent position open for experienced engineer; state experience, education, age and salary expected; give complete details in first letter. Box B-125, P.-D.

ASBESTOS WORKERS—Experienced in pipe covering and insulation work. Box R-170, Post-Dispatch.

AUTO MECHANIC'S HELPER—Experienced; must have tools and be neat appearing. Apply today at 540 DeBaliviere, between 10 a. m. and 2 p. m.

BOOKKEEPER—Capable of handling complete set of books, typewriter and general office routine; state qualifications in detail, also age, last employer. Box B-178, Post-Dispatch.

BOY—16; small farm; 17 miles out. Box B-207, Post-Dispatch.

CARPENTER—For general real estate repairs; with auto. 1213 Delaware.

COLLECTORS—Large, established firm has opening for several collectors whose past experience places them in the class of seasoned producers; capable of good results; those with rural experience preferred; salary and expenses; answer in own handwriting, stating age, education and full particulars regarding experience. Box B-141, Post-Dispatch.

COMBINATION WELDERS — Experienced in electric and acetylene welding, using the covered rod; must be able to do overhead welding; steady work. 4175 Lee.

COMBINATION shoe repair and harness maker; references; small town. Box R-414, Post-Dispatch.

CONCRETER—And painter; will give radio for work. RI. 5550. 4656 Adkins.

COUPLE—White or colored; reliable for new country home; all yard; cooking, etc.; must like children; good opportunity; all particulars first letter. Box B-26, Post-Dispatch.

COUPLE—Middle-aged, colored, on poultry farm, to let on battery brooding; wife, good assistant and experienced cook. Box F-63, Post-Dispatch.

COUPLE—White or colored; cook, houseman; live country, 30 miles St. Louis. Box F-75, Post-Dispatch.

COUPLE—White, cooking, housework and yard work; city references. 4638 Pershing.

CREDIT MAN—For furniture credit department; must be experienced. Box B-274, Post-Dispatch.

DINNER COOK—State experience, reference. Box R-218, Post-Dispatch.

DISPLAY AND ADVERTISING MAN—Capable, experienced young man for ladies' read-to-wear store; mail samples of card work; give references; state experience and salary expected. M. Netter Dry Goods Co., Springfield, Mo.

DRIVER—With following. Federal Cleaning Co., 4713 Jennings rd. EVergreen 9372.

DRUG CLERK — Assistant; registered; young single man; $20 up-to-date store in a live Missouri town; give names of all former employers and salary expected. Box K-232, Post-Dispatch.

DRUGGIST—Assistant or registered; capable references. Box B-182, P.-D.

DRUGIST—Registered, for relief work. Call HI. 0717, Sunday morning.

ELECTRICIAN—Experienced in electric instruments; must be able to install and maintain pyrometers, meters, etc. Box R-170, Post-Dispatch.

ENGINEER — Thoroughly experienced in road and dam planning and construction. Write full details of experience and salary expected. St. Stanford, Lefevre Hall, Columbia, Mo.

ENVELOPE MACHINE ADJUSTER—Who has a thorough knowledge of the manufacturing of all stationery and commercial envelopes. Must also be able to make necessary repairs. Box J-403, Post-Dis.

FARM HAND—To work garden, assist carpenter. 8737 Nashville.

FURNACE INSTALLERS — Experienced only. 4608 Page. Apply Monday morning at 7 o'clock.

ITALIAN COOK—State experience and reference. Box R-158, Post-Dispatch.

JANITOR—White; work in exchange for basement room. 5170 Cabanne.

MAN—Experienced and intelligent reader; also to aid and be of service when required; live at own home for present; only such with satisfactory reference and experience, considered; state age. Address Box F-197 Post-Dispatch.

MAN—To saw and chop cordwood in exchange for rent of 2 or 3 room flat, 2304 Madison, $7 to $10. Apply 808 Chestnut, room 206.

MAN—For electric refrigerator service; one with some sales ability preferred; steady job; advise experience and salary expected. Box B-230, Post-Dispatch.

MAN—For general farm work; stay on place. M. L. Berra, Route 9, Box 49, Jefferson Barracks.

MAN—Colored, careful driver, live on country place; inside and outside work; $20 month; city references. Box B-25, P.-D.

MAN—To set up paper bag machines; flat and square; must have A1 experience or don't apply. Box R-139, Post-Dispatch.

MAN—For repairing porches, painting, tuck pointing, roofing, guttering, etc. Box B-45, Post-Dispatch.

MAN—On small farm, drive truck, $10 month and board. Call after 1. 4023A De Tonty.

MECHANIC Wtd.—Young man to make accurate parts on bench lathe; do filing and bench work; state age, experience, salary wanted; otherwise application not considered. Box B-104, Post-Dispatch.

MEN—5; new department in store has opening for ambitious and conscientious men; no selling. Call 9 a. m., 1006 Olive st.

MEN—5, to manage men in selling refrigerators, radios, sweepers and Maytag washers; leads furnished; salary after you qualify. Apply 9:30 to 10:30 only. 1045 N. Grand.

MOTORCYCLE RIDERS—With own motors. Apply West Side Soft Ball Park, Skinker and Delmar.

OPTOMETRIST—Illinois license; salary and commission. Box J-402, Post-Dis.

PHYSICIAN—Dentist, Missouri license; fraternal organization. Box F-89, P.-D.

PRACTICAL YARDMAN—Married man with settled habits, for the care of lawn and shrubs; live on premises; modern home; best surroundings; must have his furniture; long-time job to those who can meet the requirements; reference required from former employers for doing work of this kind. Call at 2117 Franklin av. for particulars. Sayman Bldg.

PRESSMAN—Capable to take charge of medium sized plant; one with knowledge of composition preferred. Box B-382, Post-Dispatch.

RADIO SERVICE MAN—Must be first class. 2847 Lafayette.

HELP WANTED—MEN, BOYS

FRESSER—Wool; experienced. Federal Cleaning Co., 4713 Jennings rd. EVergreen 9372.

SCOURER—Experienced; apply 8 a. m., Monday. Federal Cleaners, 4713 Jennings rd.

SHEET METAL WORKER—Steady, familiar with air conditioning; layer out man. Grossenbacher Steel Furniture Co., Overland, Mo. WA. 1163.

SHEET METAL WORKERS—Experienced. Box R-170, Post-Dispatch.

SHOEMAKER—Bring tools, Sunday morning. 4123 Easton.

SHOWCARD WRITER—Experienced. 4663 Delmar. FOrest 0333.

SILK SPOTTER—Dy Luxe Dry Cleaning Co., East St. Louis, Ill. EAst 670.

STENOGRAPHER—Sales future, $100. EFFICIENCY, 1306 Syndicate Trust.

TOOL AND DIE MAKER—FIRST-CLASS; ON SMALL TOOLS AND DIES; GOOD WAGES. BOX B-366, POST-DISPATCH

TOOL AND DIE MAKERS—First-class. Box B-314, Post-Dispatch.

UPHOLSTERERS—Steady work; must be experienced; Monday, 4700 Washington.

PHOTOGRAPHER OPERATOR—To work in and out; caller. Norman, FL. 7032.

WEATHERSTRIP MECHANIC—Full or part time. Box F-234, Post-Dispatch.

WINDOW TRIMMERS—For national advertiser's displays; permanent; must be experienced and have car; state experience. Box R-413, Post-Dispatch.

YOUNG MAN—25 to 30, able to read blue prints; estimate; also general experience with growing concern; state experience, references and compensation in first letter. Box R-201, Post-Dispatch.

YOUNG MAN—18 to 22; neat; to assist in smart shop; drive car; opportunity to advance; write qualifications, salary expected. Box B-401, Post-Dispatch.

YOUNG MAN—For credit collection and accounts; receivable clerk; excellent opportunity. Box B-9, Post-Dispatch.

EMPLOYMENT AGENCIES

SHOE SALESMAN—30-38; large concern; eastern territory, $5000-$6000.

AUTO LOAN SOLICITOR—$100 and expenses.

SALESMAN—Wholesale grocery, $300. EFFICIENCY, 1306 Syndicate Trust.

SALESWORK

WANTED.
NEW PLAN—PERMANENT
NEW STORES—FULL LINE.

Several local men above average who think they can be as successful in a dignified business as our present men if given the same opportunity.

No canvassing; no investment required; or no expense considered in making the men who qualify successful.

Apply General Electric Distributer, 4144 Lindell, 8 to 10 a. m. Monday only.

AMBITIOUS MAN—Under 30, of good character, for sale executive position; must be willing to leave St. Louis in January; salary and commission. Mr. Cowan, 722 Chestnut.

APPRAISAL SOLICITOR — Experienced man preferred; our staff knows of this advertisement. Box J-400, Post-Dis.

BANNER MEN—
Phone CAbany 9196.

DISTRICT MANAGER — For St. Louis; must have leadership, personality and responsibility to head permanent sales organization. We are manufacturers of high-grade tailored-to-measure shirts and sell direct from our factory to business men. Our business averages 52% repeat sales. Our managers are usually permanent and make good incomes. We are only interested in men of high caliber. If you can qualify write us about yourself. HENLEIN BROS. CO., Ltd., Fourth and Elm S. W., Cincinnati, Ohio.

DRIVE-IN solicitor for high-class retail dry cleaning; give references. Box R-395, Post-Dispatch.

GROCERY ROUTE OPEN—Need man, over 35 years of age immediately to fill vacancy created by promotion; guarantee up to $32.50 a week to start. No capital; references required. Apply manager, 9 a. m. sharp, Monday, 3894 Washington

MAN—Between 28 and 45, capable of earning $3000 or more yearly to help handle Missouri territory on thoroughly established, nationally known article, approved for schools of the State. Must have car, formal school or college training. Teaching or sales experience desirable. Permanent position for competent men. Give age, education, experience for personal interview. Address School Service, 46 W. Oak st., Chicago.

MAN—Wanted by the J. E. Watkins Co. for established territory; only men who are willing to work in small town need apply. Apply between 9 and 12, 1764 State st., East St. Louis, or 4262 Olive st., St. Louis.

MAN—Permanent position; corporation will train man (or party) about $125 month. Apply 4921 Delmar, 2d floor.

MEN—Exceptional opportunity with national concern for 3 reliable men, cars used in St. Louis, St. Charles and Franklin counties; good weekly earnings and bonus. Write Box B-387, Post-Dis.

MEN—2; to work through department store; neat appearance and reference required. See Mr. Lacey, 8 to 11 a. m. Monday. Room 335, 4908 Delmar.

MEN—To sell sausage, house-to-house; $1 day guaranteed. Call 3651 North Market.

MEN—With car; sell potato chips, nuts, pretzels. 4019 N. Newstead. CO. 6021.

MEN—With cars, to sell bakery goods. 5001 Emerson. EV. 9641.

MEN AND WOMEN—Sell coal; very attractive basis. 3203 Lafayette.

SALESMAN
Excellent earnings and unlimited opportunity for producer; give complete information first letter. Box B-268, Post-Dis.

TELEPHONE SALESMEN — Good deal; commissions daily; apply Room 2, Jefferson Hotel, Monday at 10 a. m., no telephone inquiries accepted.

WE need a fraternity man to travel and sell programs and favors to college organizations; single man, 22 to 30, with some selling experience and car preferred. Write the R. L. Cosler Co., Bloomington, Ind.

YOUNG MAN—Free to travel; special work; neat appearing; experience unnecessary; position pays $18 to $20 weekly to start if qualified. See district manager, Room 320, 4108 Pine.

YOUNG MEN—24 to 35, well-educated, to learn small loan business; good opportunity for advancement; give complete details as to personal appearance, education and previous business connections. Box B-72, Post-Dispatch.

YOUNG MEN—3; neat; 18-22; to break in as junior salesmen for Hearst organization; high school graduates; college preferred. Apply before 9 a. m. Mr. Kennan, 1961 Railway Exch.

AGENTS WANTED—MEN

BIG WEEKLY PAY

SELLING CHRISTMAS CARDS
Nationally-known Christmas card manufacturer offers finest line personal greeting cards; lowest prices. We pay you up to 50 per cent commission. Also sell attractive $1 Xmas card box assortments, gift wrappings, religious card assortment, everyday cards; no experience needed; samples on approval; postage paid. Wetmore & Sugden, Dept. SM8, 749 Monroe av., Rochester, N. Y. Chicago office, 7 West Madison st.

AMAZING sign. Glasstex attaches to store windows, instantly, permanently. Blockart, 132 Fifth, N. Y.

CHRISTMAS CARDS. Sell 50 Assorted Leatherette Folders, name imprinted, $1. Highest commission. Samples free. Dunbar, New Brunswick, N. J.

FREE picture Joe Louis; coin money selling colored. Valmor, 5249 Ed, Cottage, Chicago.

MANUFACTURER offers up to $85 weekly daily commissions and liberal cash bonuses complete line tailored shirts, dress and work pants necessary; part or full time; outfit free. Packard Shirt Corp., Terre Haute, Ind.

MEN'S silk neckwear, fall patterns; $1.10 dozen; 25c seller; samples. United Neckwear Co., 406 S. 45th, Philadelphia, Pa.

SELL fast kitchen novelties, aprons, iron-board covers,, hotpoints etc.; every housewife buys big Christmas line; free sample. American, 418 S. Wells, Chicago.

STICK-ON-WINDOWS GOLD LETTERS 500 per cent profit. Write today. Metallic Co., 425 N. Clark, Chicago.

WONDERFUL money-making plan. Sell outstanding 21 folder $1 Christmas box. Unusual features galore. Gift wrapping, everyday boxes. Request samples. Doehla, Fitchburg 100, Mass.

AGENTS—Sensational money-maker; Waltham Christmas folders; 21 all different featuring silk ribbon folder; mother-of-pearl, novelty cutouts, envelopes to match; sells for $1, costs you 50c; opening everybody's eyes. Write for particulars and samples on approval immediately. Waltham Art Publishers, Dept. 201, 7 Water St., Boston, Mass.

AGENTS—100 profitable mail order and local business ideas. Free literature. Pruitt Press, Elburn, Ill.

AGENTS WANTED—MEN

AGENTS—Something new; every home prospect; sell sensational Hide-a-Way ash tray. Ideal for card parties, etc. Nothing like it. retails $1; 100 per cent profit. Sample furnished. Major Sales, P-655 S. Wells, Chicago.

AGENTS—A business of your own; sell used clothing from home, auto or store; 200-300 per cent profit; everything furnished. Great Western, E-566 W. Roosevelt, Chicago.

AGENTS—Go into business, sell new and used clothing; 100-300 per cent profit; satisfaction guaranteed; we start you. Acme Merchandise Co., DK-558 W. Roosevelt, Chicago.

DISTRIBUTERS—Exclusive rights new 25c article; sell to every home; territories open. Box F-23, Post-Dispatch.

CANVASSERS AND SOLICITORS

CANVASSERS—For retail tea and coffee; must have some experience; salary and commission. 7307 S. Broadway, before 9 a. m.

PARTNERS WANTED

PARTNER Wtd.—Business woman, live wire; wish to enlarge; knowledge of this business not necessary; $2000 required; do not answer unless you have the ready cash. Box K-330, Post-Dispatch.

PARTNER Wtd.—For half interest in the Superior Dairy; must furnish A1 reference, $100 cash and services. 316 Main st., Collinsville, Ill.

PARTNER Wtd.—Most practical invention since the hair pin; millions will be sold; partner with $3500 wanted. Box F-157, Post-Dispatch.

PARTNER Wtd.—Long distance freight hauling; now operating; good opportunity; must have $500. Box B-164, P.-D.

PARTNER Wtd.—With $150; can build income; candy factory. Box R-386, Post-Dispatch.

PARTNER Wtd.—Small restaurant. 12-4 Sunday. 6968 Fyler.

SALESMEN WANTED

SINCERE MEN OF THOUGHT AND ACTION

Within the past few weeks, I have hired several men in St. Louis and surrounding territory who, today, will tell you they are in the most pleasant and profitable work of their lives. Maybe you, too, will meet our requirements and find that a connection with us will prove profitable to you.

We are painstakingly careful in the wording of our ads to see that no misleading statements are made—we know men are skeptical today and they have a right to be. We tell you our company is financially sound. Our men are making more than just a good living, and we ask you to investigate us thoroughly. We tell you our company is growing rapidly—that last year was our best year in business. We have added men and women when other manufacturers were laying them off or reducing their pay. We have reduced no salaries nor laid anyone off for several years, all of which must convince you our mechanical specialties are not the ordinary kind. There must be something unusual about them. This year so far is the best in our history. We are now breaking previous monthly production records month after month right here in St. Louis and vicinity. Our products are something new, the need of which is universal and the demand greater than you can possibly imagine until you have seen and investigated them for yourself.

We have nothing to sell you. If you are acceptable, we do not ask you to do anything in other men in St. Louis are not doing successfully each day, but we do most emphatically state, if you meet our requirements as to character, references, etc., we will give you as good, if not a better opportunity for professional men; must have a past sales record; executive position assured if you qualify; prominent position with old established growing concern. Write no investment of any kind from you. The work is dignified and pleasant, and you will be glad to look your friend in the eye and tell him about it. The pay is exceptionally good.

If you earnestly want a job or an opportunity to better yourself, and are willing to put sincere thought and action into your work, we will be glad to meet you personally, Monday morning, 9:30 to 11:30 a. m., at Paul Brown Bldg., (Cor. 9th and Olive Sts.) Room 512.

SELL CHRISTMAS CARDS
50 lovely folders, 85c: imprinted; best value ever offered; free samples; complete line boxes. Nicholl's, 119 N. 7th or 4617 Loughborough, evenings. FL. 0116.

WE NEED SALESMEN

To sell homes and investment real estate. See Mr. Perrot Monday, 9 to 11 a. m. LEVELL-EARICKSON, 3542 GRAVOIS.

CHRISTMAS CARD SALESPEOPLE
Here's easy money; no experience needed; Our "Three-Way," "Woodland Snow" Mother-of-Pearl sheer-sheen and laminated parchment Christmas cards are captivating entire country; 21 folders with wood-effect gift box costs you 50c, sells for $1; worth $3. Also extra bonus. Names imprinted. Masterpiece silver de luxe assortment. Gift wrappings, religious, every-day assortments. Get the best. Deal with headquarters. Get free delivery. Samples on approval.
SILVER SWAN STUDIOS,
154 Nassau st., Dept. 249, New York.

SALES POSITION OPEN $25.00 A WEEK SALARY AND COMMISSION

Must have good personality, nice appearance, be able to talk fluently, be free to travel, have car, furnish surety bond; steady employment; booking amateur shows; six days' special training without charge; an allowance for transportation to Fairfield will be paid successful applicants; apply immediately by mail. Universal Producing Co., Fairfield, Ia., Dept. 1.

CHRISTMAS CASH IN ADVANCE FOR YOU
Pocket cash daily by helping people of St. Louis say Merry Christmas with individual gre

SALESWOMEN WANTED

CHRISTMAS Cards; 100% profit selling wonderful 21 folder $1 assortment. Gift wrapping, comic, everyday boxes. Bonuses. Experience unnecessary. Request samples. SCHWER, 929 Westfield, Mass.

SALESLADIES—Quickest selling. Christmas deal; 50 gorgeous double folders, customer's name imprinted $1; big commissions. Special underwriting discount. Write today! Tower Publishers, Walker Bldg., Buffalo, New York.

SALESLADY—Must be first-class; experienced selling millinery. Free to leave town. Box R-405, Post-Dispatch.

SALESLADIES—Over 30; ladies' wear; $18 salary if qualified; percentage; free to travel. 217 Wainwright Bldg.

SALESLADIES—Christmas cards, genuine engraved line. Box F-283, Post-Dispatch.

SALESWOMEN—For crew work; open Sunday for interview. 5364 West Florissant.

TELEPHONE SALESLADIES — Experienced. Equality, 1010 S. 4th.

A LUCRATIVE position in ed. service is beckoning the woman with personality and ambition; 28-32; high school education; free to travel; salary, bonus, transportation, rapid advancement; no investment. Personnel Director, Room 2300, 203 N. Wabash av., Chicago.

AT LAST—Complete quality line lingerie, hosiery, knitted underwear; low prices. Up to $16 weekly possible. Canvassing unnecessary. Sample equipment free. World's Star-Malloch, Dept. 3316, Grand Rapids, Mich.

GIRLS—Women; good money selling marvelous ladies' neckwear; liberal commission. Box 725, Realservice, 15 East 40th, New York.

DEMONSTRATE latest silk hose sensation. Guaranteed to wear without holes or replaced free. Easy, pleasant work. Up to $21 weekly. Everything furnished. Send size. Wilknit Hosiery, Dept. N-560, Greenfield, O.

FACTORY representative; amazing Claire uniforms, dresses, men's uniforms, shirts; $5 daily and free dresses. Free outfit. Claire Frocks, 132 Woodford Bldg., Cincinnati, O.

NEW easier Xmas card plan. Quick way to big profits. Gorgeous $1 box 21 folders; newest exclusive designs; 100% profit. Others 50c. Religious, humorous, personal cards. Free sample offer. Artistic Co., 307 Way, Elmira, N. Y.

SPECIAL EMPLOYMENT for married women. Up to $22 weekly and Autumn dresses FREE representing nationally known Fashion Frocks. No canvassing. No investment. Send size. Fashion Frocks, Dept. X-503, Cincinnati, O.

SPECIAL employment now to Christmas. Big money easily earned selling sensational 21 folder $1 Christmas assortment. 100% profit. Request samples. Bluebird, 70, Fitchburg, Mass.

ROOMS AND BOARD

ADVERTISEMENTS in this classification will be listed alphabetically by street, after the advertisements with other index words will follow.

ROOMS WITH BOARD—CITY

North

ALICE, 2039—O'Fallon Park, south front; 1, 2 gentlemen; home cooking; $5, $6.

ASHLAND, 4233—Private, well heated south front; reasonable. CO. 3025W.

ROOM-BOARD—2 gentlemen, couple, COifax 0462W after 12.

ST. LOUIS, 4057A—Room, board optional; convenient to transportation.

SULLIVAN, 3908—Room and board for 2; private family.

UNIVERSITY, 3206A—Near Grand; 2 men or employed couple; meals optional.

Northwest

FARLIN, 4926—Room and board for employed girl. MU. 1868.

NORTHLAND, 5238—Room and board, homelike.

TERRY, 5051—Large double room, excellent meals; a nice home for 2 young people.

South

ARSENAL, 3447—Room, board for elderly gentleman; convenient; homelike.

ARSENAL, 3646A—South room for 1 or 2; board optional. PR. 7347.

ARSENAL, 3416—1 southern and front hall room; board optional.

BOTANICAL, 3616A—Large room for 2; twin beds, good meals, 2 in family. GR. 0746.

BOTANICAL, 4129—Single south front; good meals; Park-Compton cars.

BOTANICAL, 3631—Large room; running water; home cooking; 1 or 2; reasonable.

CABANNE, 5043—2 connecting rooms, home atmosphere, meals you'll like; express transportation; reasonable; men only.

CRITTENDEN, 3438—Large front; twin beds; gentleman; meals. PR. 1734.

DE GIVERVILLE, 57xx—Desirable room; board; private; 1 or 2. FOrest 9785.

FLAD, 3945—Room; gentleman; excellent meals; steam heat; Park car.

GEYER, 3002—Comfortable room; 1 or 2; good meals. GRand 5549.

GRACE, 3469A—Couple employed; room, private; near Grand, Gravois.

GRAND, 2144 S.—COMFORTABLE ROOM IN BEAUTIFUL HOME; PRIVATE LAVATORY, TWIN BEDS, DELICIOUS MEALS. LA. 3458.

HARTFORD, 3838—Nice, large south room for 1 or 2 gentlemen; board optional. LA. 8991.

HARTFORD, 3612A — Large; phone, hot water, meals; day, week; men.

HARTFORD, 3522A—Pretty room, $3; lady employed; meals; phone; adults.

HUMPHREY, 3853A—1 or 2 gentlemen; employed; home cooking; private.

JEFFERSON, 3516 S.—Gentleman share room; excellent meals; homelike. PR. 6768.

JEFFERSON, 3346A S.—Al Cherokee; man or couple employed.

JUNIATA, 3924—Lovely room for couple or ladies; near bus. LA. 6384.

LOUISIANA, 2936A—Comfortable room, 1 or 2 good meals, private.

McREE, 3810A—South room, and board for 2. GRand 8340.

MAGNOLIA, 3447A—Front south room; twin beds; for 2; reasonable.

MAURY, 2047—Room, board; $5 week; private family. GRand 7852.

MORGANFORD, 4422—Room, board, in lovely home; single and double.

MINERVA, 5914—Gentleman, nice single room; excellent meals; $5 week.

OHIO, 3319A—Large, bright room, conveniences; 2 men. German cooking.

RUSSELL, 2727—Connecting front rooms, newly decorated, all conveniences.

RUSSELL, 3644—Clean quiet home; best meals; single, double; reasonable.

RUSSELL, 3671A—Large room, twin beds, good meals; 2 gentlemen; $4.50 each.

SHAW, 3640—Apt., 2d floor west; 1 or 2; board optional.

SHENANDOAH, 3447—Large front, for 1 or 2; no other boarders; excellent meals. PRospect 7200.

SHENANDOAH, 3142—Room and board; private; refined family; reasonable.

SHENANDOAH, 2828—Large southern-exposed; twin beds; good German cooking.

SHENANDOAH, 3924—Room for 1 and 2; home privileges and cooking; $6.

SPRING, 1845 S.—Real home for refined gentlemen; excellent meals; conveniences.

SPRING, 4024A S.—Room, board, laundry; lady. PR. 3653; private.

VIRGINIA, 4102A—Single room; good transportation; private home. RI. 2196.

WASHINGTON, 5071—Good home with meals; convenient. RO. 4777.

WYOMING, 3634—Refined young lady; large south room with board; private family. PR. 1149.

WYOMING, 3806A—Lovely front room, twin beds, 2 ladies, reasonable.

ROOM, BOARD—Cheerful south front; twin beds; 2 gentlemen; real home; bungalow; select neighborhood.

ROOM AND BOARD—In private home; business men or couple; excellent meals, laundry. PR. 0337.

ROOM, BOARD—1 or 2 reliable employed people, private home of 3 adults, vicinity Grand, Arsenal. LA. 5339.

ROOM AND BOARD—2 gentlemen or couple; twin beds; private. GRand 1740.

ROOM—Nicely furnished, for 2, excellent board, near car. PR. 5984.

ROOM—Breakfast, private Catholic family; Park, Compton car. PR. 3338.

ROOM AND BOARD—2 or couple; private home; reasonable. LA. 8837.

ROOM—Gentleman, private home, excellent meals; reasonable. LAclede 8381.

ROOMS WITH BOARD—CITY

Southwest

ALMA, 4762—Front room, 1 or 2 employed; breakfast optional. FL. 3518.

BRADLEY, 6731—2 gentlemen, nice private home; good meals. HI. 3595.

ROOM—Southern; private family; bungalow; garage; every convenience; for 2; references. Box B-53, Post-Dispatch.

ROOM AND BOARD—Couple or 2 girls employed; no other roomers. RI. 8291W.

West

HOTEL CLUBS
FOR BUSINESS MEN AND WOMEN
5406 DELMAR
SINGLE AND DOUBLE ROOMS
Room and board. The coziness OF HOME. THE ATMOSPHERE OF A HOTEL; EVERYTHING FURNISHED new. Mgr., 2nd floor west, FO. 8578

MELVILLE HOTEL
5338 Bartmer. Rooms with meals, $35 to $50 monthly. We invite inspection. RO. 9987.

ACADEMY and Vernon, large south room, German cooking. FO. 3778.

BARTMER, 5700 — Beautifully furnished room in large, attractive home.

CABANNE, 5132—Gentlemen, employed couple, wholesome food, reasonable. FO. 6568.

CABANNE, 5903—Rooms and board, excellent meals; reasonable. CA. 2638.

CABANNE, 5243—Room, board, 1 or 2 ladies; reasonable.

CABANNE, 5145—Room, board; hot-water heat; homelike; reasonable.

CABANNE, 5307—Front, south; steam heat; excellent meals; ideal surroundings.

CABANNE, 5153—Warm room, home-cooked meals; quiet adult home.

CABANNE, 5162—Large, well furnished room, first-class meals, references.

CABANNE, 5212—Front room; single, double; hot water; excellent meals.

CATES, 5824—Employed couples; congenial home, good meals.

CATES, 5948—Large front; residence; good meals; garage. CA. 4387W.

CATES, 5807—Large, cheerful, warm rooms; good meals; gentlemen; reasonable.

CHAMBERLAIN, 5720—Large, for 1 or 2; private. CA. 3692J.

CLEMENS, 5942—Desirable room, splendid heat; excellent meals; reasonable; ladies.

CLEMENS, 5525—Desirable front, south, for 2; meals. FO. 6023.

CLEMENS, 5894—Very desirable, newly decorated; twin beds; excellent meals.

CLEMENS, 5849—Large, bright, warm room, twin beds; excellent food.

DELMAR, 5904 (2nd east)—Best meals, all conveniences, single or double, also sleeping rooms.

DELMAR, 4630A—Newly furnished rooms, board, garage optional, steam heat.

ENRIGHT, 5430—Double, single, excellent meals; reasonable, gentleman, couple.

FOREST PARK, 4548—First floor west; a real home for permanent guests; beautiful rooms; best location in city; references.

GOODFELLOW, 1039A—Large front, for 2 men, twin beds, heat, hot water, good meals; reasonable.

GOODFELLOW, 1248—2 large front connecting rooms, meals optional; private.

JULIAN, 5882—Large 2d floor front, running water, excellent meals.

KENSINGTON, 5101—South rooms, with meals, $5-$7; employed people only; Hodiamont, Delmar cars. FOrest 2727.

KENSINGTON, 5204—Room and board; twin beds; near Soldan. FO. 4071.

Kingshighway, 1312A N.
5 girls or 5 boys to occupy entire 2d floor; private apartment. FOrest 8606.

KINGSHIGHWAY, 830 N.—Beautiful $5.50, $6 rooms; 2 blocks cars, 2 lines.

LACLEDE, 3804A—Room, board, 2 girls; very reasonable. FR. 9409.

LINDELL, 4351 — Large rooms, good meals; ideal location; modern conveniences.

MAPLE, 5019—Comfortable south room, board, private; Kingshighway and Page; bus, car; garage.

MAPLE, 5162—2 double rooms, exceptionally furnished, with board, $5.

RAYMOND, 5159—Double rooms; excellent home-cooked food; hot-water heat; newly furnished; attractive rates; references.

RAYMOND, 5226—Lovely room, good meals; private home; garage; reasonable.

RAYMOND, 5031—Lovely, home privileges, enjoyable meals; reasonable.

RAYMOND, 5004—Lovely, bright rooms; home-cooked meals; owner's home.

RIDGE, 5123—Large south, 1 or 2, board optional; reasonable.

SUBURBAN, 6154 — Desirable sleeping rooms; private home; breakfast, board optional; reasonable. EV. 1165.

UNION, 1380 N.—Attractive, large room; board optional; all conveniences.

VERNON, 5162—Front; twin beds, two baths; good meals; homelike.

WASHINGTON, 5257—Lovely room, second floor; shower, twin beds; real home, best of food. FO. 1976.

WASHINGTON, 5142—Business ladies, teachers and students find this ideal home and excellent meals; reasonable.

ASHINGTON, 5138—Attractive rooms and board for refined people.

WASHINGTON, 5077—Large, for two or three; bath; best meals.

WASHINGTON, 5142—Lovely home; attractive rooms; excellent meals; $6 to $8

WASHINGTON, 5097 — Desirable room, excellent meals; ideal location.

WASHINGTON, 5214—Attractive rooms; twin beds; meals; garage. FO. 8869.

WASHINGTON, 5138—Attractive room for 2 or 3; private bath, meals.

WASHINGTON, 5133—Furnished rooms, excellent meals. FOrest 2851.

WASHINGTON, 5280—Choice suites, running water; twin beds; meals; $5 up.

5109 WATERMAN
For Business Women and Girls. Beautifully furnished rooms with meals. FOrest 1735.

WATERMAN, 5126—Single and double; refined surroundings; excellent meals; garage.

WATERMAN, 5222—A real home for neat business girl, meals. FO. 4828.

WATERMAN, 6926—Private home, breakfast; gentlemen. CA. 0292R.

WATERMAN, 5147—Lovely furnished front; plenty heat, hot water; meals.

WATERMAN, 55xx—Lovely room; twin beds; excellent meals. FO. 1314.

WATERMAN, 5750—Large room; board; sleeping porch; suitable for 2. RO. 2578.

WESTMINSTER, 3821—Board, room, $5 week and up; home cooking.

WEST PINE, 4488—Clean, light, nicely furnished room; low rate; homelike.

WESTGATE, 701—3d floor south, room and board for 2 employed girls in lady's attractive apartment.

3828 WESTMINSTER
Attractive; water in room; twin beds; good meals; $4 and $5.

WEST PINE, 4588—Lovely room; ideal location; transportation, schools; meals.

WEST PINE, 4425—Attractive front; twin beds; good meals; reasonable.

CATHOLIC WOMEN'S ASSOCIATION
4337 MARYLAND AV.
Business women and girls employed; rooms with board; very reasonable rates.

LOVELY room; A1 meals; with German couple; gentleman; garage. FV. 3979.

ROOM AND BOARD—2 young ladies employed, reasonable; private home. HI.1798

ROOMS FOR RENT—CITY

Central

COLLEGE, 1436 — Furnished room with heat.

LOCUST, 2804—Sleeping, light housekeeping; clean; phone; $3 week.

North

ALICE, 4517A—Warm pleasant room; private family, $3. CO. 1295M.

ATHLONE, 4251—Newly furnished room; residence district; hot water; men.

BENTON, 1530—2 large housekeeping rooms, bath, linens laundered.

BLAIR, 3961—1 or 2 connecting housekeeping rooms; furnace heat.

BREMEN, 1407—2 furnished rooms; water, gas, electric, toilet, $4. CO. 7762M.

EAST WARNE, 2160—2 front furnished; conveniences; heat; employed adults.

FAIR, 45xx—Room in O'Fallon Park district. CO. 1196W.

FAIR, 4043A — Sleeping room; private home; all conveniences.

GARFIELD, 3627 — 2 large connecting housekeeping rooms; heat, $5.

GREER, 3216A — Room; private home; conveniences; employed adults; reasonable.

HEBERT, 3721—Neatly furnished room for 2.

HEBERT, 3223—For 2; modern, private; kitchen privilege optional; private.

KENNERLY, 3807A—Large room for two, kitchen privilege optional; private.

KOSSUTH, 3811—Sleeping room; 1 or 2 gentlemen.

LABADIE, 3912A—Two furnished, complete for housekeeping; no other roomers

LABADIE, 3914—Gentleman, with private family; clean, convenient.

LEE, 4341—2 light housekeeping; convenient car line.

LEE, 3846—Light housekeeping room and kitchenette, $4.50.

LEXINGTON, 4108—2 front connecting furnished; sink; private. CO. 5554M.

MAFFITT, 3949—Large front bedroom and kitchenette; water; phone.

MAFFITT, 3949—Large front bedroom and kitchenette; water, phone.

MAFFITT, 3942—1 or 2 housekeeping; steam heat; phone; reasonable.

MONTGOMERY, 1926 — $2.50 week up; neatly furnished; 2 rooms and kitchen.

NORTH MARKET, 1215—Light housekeeping, sleeping, $1.50, $2, $2.50, $3.

PRAIRIE, 4343—Room; young lady with private family; car, bus.

ST. LOUIS, 2305—Housekeeping room; phone; heat; clean place.

ST. LOUIS, 4261A—Unfurnished or furnished rooms; lady; home privileges.

SULLIVAN, 3929A—Front south, phone, car, bus; reasonable.

TWENTIETH, 1609 N.—Furnished room, also sleeping room.

WEST FLORISSANT, 4033A — Sleeping room; gentleman; reasonable. CO. 1045R.

WARNE, 4242A—Room for 1 or 2; meals optional; in private home.

WEST FLORISSANT, 4252—2d floor front, private home; adults.

ROOM—Large; for 2; with breakfast; central location; references exchanged. JE. 1679.

ROOMS—Furnished; single, double; twin beds; Grand-Sullivan. CO. 5792W.

Northwest

ARLINGTON, 1919—Nice large room for 2 gentlemen; reasonable. Ev. 5787.

ATHLONE, 4206—Furnished room for gentlemen; private family; reasonable.

COTE BRILLIANTE, 4726—Sleeping; nice, large, light, front; hot water and heat; telephone; convenient to car, busses and restaurants; suitable for 2; $3.

CUPPLES PL., 4718—1 light housekeeping; clean; reasonable; good location.

ELMBANK, 4460—Furnished room, southern exposure; gentleman.

GERALDINE, 4536—Furnished rooms for light housekeeping; private home. RI. 4346.

GREER, 5322—Sleeping room; lady.

HIGHLAND, 5817A—Furnished rooms for gentlemen.

KINGSHIGHWAY, 1338 N.—Kitchen and bedroom, heat, gas, electric and Frigidaire furnished; up-to-date furniture; employed people preferred.

KINGSHIGHWAY, 4140A N.—Furnished rooms, sleeping or housekeeping, reasonable.

KINGSHIGHWAY, 1338 N. — Sleeping rooms, $2, $3 and $3.50.

LOTUS, 5257—2 clean, furnished rooms; private bath; sink, electric refrigerator; no other roomers; references.

LOTUS, 5247A—Nicely furnished room for 2; private family. RO. 2591.

LOTUS, 5066—Private home; sleeping or housekeeping; garage; reasonable.

LOTUS, 4928—Lovely south, board optional; real home; bus and cars.

MARCUS, 1709—2 connecting housekeeping; all conveniences; 2d floor.

NORTHLAND, 4729—Single, double, connecting; modern; bath; private. MU. 7070

NATURAL BRIDGE, 4943A—Room for 2 or 3 gentlemen. EVergreen 3218.

PLOVER, 4767—Housekeeping rooms; private home; range, sink, heat; reasonable.

ST. LOUIS, 4852—2 neatly furnished rooms; private family; contains sink and electric refrigerator.

SHREVE, 5475—2 unfurnished housekeeping rooms; bath; reasonable.

THEODOSIA, 5842—Neatly furnished light housekeeping room; reasonable.

UNION, 1915A N.—Room, 1 or 2; board optional; private home.

WABADA, 5642—Housekeeping or sleeping rooms, near Chevrolet plant.

WAGONER PL., 1916—2 unfurnished; private bath, $12 mo. RO. 2791.

WAGONER PL., 1524—2 front, connecting; sink; 1 single housekeeping.

ROOM—2 or 3 unfurnished rooms, private home. MUberry 7542.

South

ACCOMAC, 2812—Good home, location; hot-water heat, washer, all conveniences.

ACCOMAC, 2618A—Excellent sleeping room; private; furnace; phone, $2 week.

ALHAMBRA CT., 2606—Room furnished or not; near Grand, Sidney. LA. 4108.

ALLEN, 2648A—Furnished room, private home, clean, conveniences; gentleman; reasonable.

ALLEN, 2703A—Front sleeping room; elderly man preferred; will board.

ALLEN, 2700A—Bed, living room; kitchenette; sink, steam heat. LA. 8538.

ARKANSAS, 2916—Two large rooms in apartment, near Grand and Arsenal.

ARKANSAS, 3631—Bedroom and kitchen; complete; ½ block Grand.

ARSENAL, 4550—Grand-Arsenal, attractive housekeeping suite, furnished, also sleeping; twin beds, oil heat.

ARSENAL, 4260—Large room for 1 or 2; private; reasonable.

ARSENAL, 3624A—Large, desirable room, 1 or 2 gentlemen.

BEETHOVEN, 4125—1 large room, twin beds; gentlemen preferred. RI. 5542R.

BELLERIVE BL., 127—3 separate newly furnished rooms, twin beds, close to street cars, busses and park.

BENTON PL., 10—Housekeeping suite, first and second floors, phone; reasonable

BENTON PL., 35 — Single housekeeping, $3; connecting, $4; good heat; phone.

BLAINE, 3642—Bedroom and kitchenette, neatly furnished; modern.

BOTANICAL, 3821A—Attractive sleeping rooms; reasonable; breakfast if desired.

BOTANICAL, 3931 — 3 housekeeping rooms; 2 south exposed.

BOTANICAL, 3626—Nicely furnished living room; in-a-door bed; kitchen.

BROADWAY, 7920 S.—2 rooms, light housekeeping or kitchen privileges; private.

BROADWAY, 2318A S.—Entrance Lami; connecting, $3.75; single, $2.50, $2.75; clean.

CALIFORNIA, 2666—Sleeping room; private family. GRand 6871.

CAROLINE, 3557—2 connecting housekeeping rooms; also sleeping; heat. GRand 9625.

CAROLINE, 3416—3 rooms, bath, sink, $11; garage, $3.50.

CAROLINE, 3553—First floor front, 2 housekeeping; phone; reasonable.

CASTLEMAN, 3936—Beautiful sleeping room; gentlemen employed, $2; hot water.

CASTLEMAN, 3939—Front sleeping room; 1 or 2 gentlemen; private. GRand 4590.

CLEVELAND, 3923—Large, clean sleeping room for 2, first floor.

CLEVELAND, 3949A—Clean front south room; gentleman; reasonable. GR. 1986.

CLEVELAND, 3632—Cozy room, south exposed; ½ block Grand; conveniences.

COMPTON, 2136 S.—2-room kitchenette suite; everything furnished; garage.

COMPTON, 3929A S.—Sleeping room in private family.

COMPTON, 4614A S.—Bedroom, kitchen, call after 3 p. m. Monday.

CONNECTICUT, 3528A—South room, conveniences; 1 or 2 employed; private. GR. 9833.

CONNECTICUT, 3531A—Nice room; modern; private home; convenient for gentlemen.

CONNECTICUT, 3803—3 bedrooms; southern exposure; private; gentlemen.

CONNECTICUT, 3521A—room for 1 or 2 gentlemen, in private family.

CONNECTICUT, 3606—Apt. E-5; front room; shower; private. PR. 2763.

CONNECTICUT, 3436—Front room; reasonable; no other roomers; board optional

DAVIS, 214 E—Furnished room, housekeeping, modern, heat. RI. 9989W.

DE TONTY, 3638—South room, reference required; private family; reasonable.

ROOMS FOR RENT—North

DELOR, 4400—Front housekeeping; automatic heat; continuous hot water; adults

DOVER, 446—Housekeeping; washer, phone, porch, hot-water heat. RI. 6265.

EADS, 3454—Two unfurnished rooms, heat, light, gas, $4.50 week.

EICHELBERGER, 4306—Large rooms; reasonable; 1 or 2; board optional; conveniences.

FAIRVIEW, 3660A—Warm, pleasant room; private; convenient.

FILLMORE, 807—Furnished room, heat furnished; private home; garage.

FLAD, 3853—2 adults, cooking privileges optional; phone; garage; reasonable.

GEYER, 2755—2 or 3 furnished apartment rooms, white sink.

GRAND-WINNEBAGO—For girls, ladies; private family; board optional; references exchanged. Box F-180, Post-Dispatch

GRAND-FLORA—Private family, references; after 6 p. m. Call LA. 6378.

GRAND, 2320 S.—Rooms, steam heat, see janitor. LA. 5600.

GRAVOIS, 4315—Room, private family; elderly woman or girl.

GRAVOIS, 3727A—One room and kitchen, neatly furnished apartment, adults.

HARTFORD, 3963—Room, steam heat, garage; no other roomers; reasonable.

HARTFORD, 3431A—Sleeping room for 1 or 2. No home.

HARTFORD, 3958—Gentleman; hot-water heat; private residence. Conveniences.

HICKORY, 2145—Housekeeping rooms, $2, $2.50.

HUMPHREY, 3629A—Large and small; conveniences; private; gentlemen; $2 to $2.50.

IOWA, 3546—Sleeping room, free breakfast, hot-water heat; 3 car lines.

IOWA, 3629—Front double, $4; single, $2; bath.

JEFFERSON, 2024 S.—Large front, next to living room; phone; private.

JEFFERSON, 2116A—Housekeeping rooms and apartments; sleeping rooms; $1.50.

JEFFERSON, 3517 S. — 2 unfurnished rooms, 3d floor; sleeping room; private.

JUNIATA, 3731—Nicely furnished sleeping room, all conveniences; gentleman; garage.

JUNIATA, 3651—Room; gentleman; all conveniences; $2.

JUNIATA, 3910—Large room, newly furnished, gentleman; near bus. LA. 9776.

LAFAYETTE, 4065A—Large room, modern apartment; 1 or 2 employed; kitchen privileges.

LAFAYETTE, 2853 — Clean, warm; electric fane, washer, radio; housekeeping; $3.50; with kitchenette, $4; sleeping, $2.

LAFAYETTE, 3128—1 or 2 housekeeping, furnished or not; sink; private.

LAFAYETTE, 3150—Front housekeeping; gas, electric, heat; phone; $3.

LOUGHBOROUGH, 4323—Twin beds; private; meals optional.

LOUISIANA, 1930—Small sleeping, modern, 2d floor; owner's home; $2.

LOUISIANA, 2622A — Housekeeping or sleeping rooms, nicely furnished; adults.

LOUISIANA, 2902—Neatly furnished room; kitchen privileges; private home.

LOUISIANA, 1918 — Opposite Reservoir Park; single, housekeeping; studio bed.

McKEAN, 3540A—Light housekeeping or sleeping, for gentleman or lady employed; convenient location.

McREE, 3626—Double rooms, private home; meals optional; cars convenient.

MAGNOLIA, 4131 — Bedroom, 2d floor; gentleman; $4 week. LA. 4991.

MAGNOLIA, 3440—Large, bright room; no other roomers. PR. 2341.

MARCELINE, 3621A—Sleeping room; private; breakfast optional. RI. 8075M.

NEBRASKA, 4521—Rear, 2 light rooms; gas, electric; elderly lady.

NEBRAMDO, 3741—Large, light room; private family; $2; garage. RI. 3576W.

MINNESOTA, 2511A—2 large front, nicely furnished housekeeping rooms.

MINNESOTA, 4719—2 furnished rooms; bath, garage; $4 weekly. GR. 6032.

MISSOURI, 1515—SINGLE AND CONNECTING HOUSEKEEPING; HOT-WATER.

MISSOURI, 1611—Housekeeping rooms; hot-water heat; phone; $3.50 up.

NEBRASKA, 3527—3 clean, light rooms; downstairs.

OHIO, 1502—Lovely front rooms; conveniences; good heat; $3.50.

OREGON, 1917—Large front room and kitchenette; for housekeeping.

PARK, 3501—2 front furnished, 2d floor combination housekeeping; sink; hot-water heat; reasonable.

PARK, 1634—Front housekeeping; gas, electric, bath, $1.75.

PORTIS, 3157—Two nice unfurnished, private residence; quiet location; refinished.

POTOMAC, 3209A—Cozy front; opposite park; conveniences; private; gentleman, $2.50.

RUSSELL, 4061—Two nicely furnished housekeeping; private entrance; adults.

RUSSELL, 4132—2 housekeeping; furnished; hot water, phone; couple.

RUSSELL, 3658A—Small front sleeping, $2.50; also large; 2 gentlemen.

RUSSELL, 3834—Convenient large room, twin beds. PR. 2924.

RUSSELL, 2846—First floor sleeping; $2.50; connecting housekeeping, $3.50.

RUSSELL, 2728—Housekeeping, $3.25; kitchenette, $4.25; small, $2; water.

ST. VINCENT, 3133—2 connecting housekeeping; all conveniences; adults, $4.50.

SHAW, 3915A—Cheerful bedroom, kitchenette; near bath; conveniences; reduced.

SHENANDOAH, 3648A—2 furnished rooms, kitchen and living room, telephone; $5.50 a week.

SHENANDOAH, 3129—Lovely room, twin beds, all conveniences; no other roomers private home.

SHENANDOAH, 4049—Room; single or double.

SHENANDOAH, 3126—Clean furnished or housekeeping. LA. 1593.

SHENANDOAH, 3956—2 housekeeping rooms, completely furnished; $4 per week

SHENANDOAH, 3622—Furnished room; Murphy bed and kitchen; in apartment.

SIDNEY, 3452A—Ideally furnished, large front, sleeping, 1 or 2; reduced.

SIDNEY, 3540—At Grand; large 1st floor room; kitchenette optional; reasonable.

TENNESSEE, 2341—Room furnished; twin beds; gentlemen; private family.

TOWER GROVE, 2012—2 unfurnished; sink, gas, electric, heat; $15.50 monthly.

VICTOR, 3520—Nice, warm, front room; gentleman; all conveniences.

VICTOR, 3529—Large; also small warm front room; all conveniences.

VIRGINIA, 1909—Between Russell and Geyer, 2 furnished; $5 week.

WALLACE, 4348—Young man employed; private home; $2.50 week.

WAVERLY PL., 1716—Apt. E; nice room, steam heat; hot water; private, 1 or 2 gentlemen; evenings after 6 or Sunday.

WAVERLY PL., 1716—Sleeping, in apartment; convenient location. GR. 3319.

WYOMING, 3543—2 furnished rooms, $7 week.

ROOM—For gentlemen, private home, $3. LAclede 1996.

ROOM—Lovely, private apartment; gentleman preferred. GR. 8049.

ROOM—Nicely furnished; private; 1-2 gentlemen employed. LA. 4608.

ROOM—Nice for 1 or 2; meals if desired. LA. 8108.

ROOM—Front, private family; breakfast optional LA. 7594.

ROOMS—2 large sleeping rooms; $3 up; garage; breakfast. GRand 5529.

ROOM—Lovely front; neatly furnished; board optional; garage. PRospect 1199.

ROOMS—Two, bath, heat furnished; south. Box N-87, Post-Dispatch.

SLEEPING ROOM—In nice apartment, lady only; breakfast optional. RI. 0695M.

Southwest

BANCROFT, 5226—Room for 1 or 2 gentlemen; private home; garage optional; reasonable. FLanders 0976.

BRADLEY, 6413—Sleeping room; adjoining bath; separate entrance; phone.

EICHELBERGER, 5176 — Room; private home; for 2; garage. FLanders 4864.

FINKMAN, 5631A—Room, refined lady or gentleman; newly furnished; private family; reasonable.

HOFFMAN, 6747 — 1 or 2 rooms, furnished or unfurnished. ST. 0447. Call Sunday or evening.

MURDOCH, 4947A—Front room; couple or gentlemen; very desirable.

REBER, 6257—Comfortable for lady; reasonable; home privileges. HI. 1260.

REBER, 6271—2 furnished light housekeeping rooms.

REBER PL., 4925—Housekeeping; adjoins bath; near Tower Grove Park. LA. 2615

ROOMS FOR RENT—South

SINGLE ROOM, $2.50
Business woman, references required. Mrs. Gresham. FO. 8477.

ALAMO, 63xx—Private home, two gentlemen; shower bath; cars, bus. PA. 3165.

AUBERT, 1238A—Front connecting housekeeping rooms; private family; very reasonable.

AUBERT, 1342—Housekeeping or sleeping.

BARTMER, 5333—Large, newly furnished rooms and board. ROsedale 2377.

BARTMER, 5324—Large sleeping rooms; use kitchen; employed only.

BARTMER, 6010—2 front connecting rooms; sink, range; steam heat.

BARTMER, 5603—Attractive front room, kitchenette; conveniences; reasonable.

BAYARD, 1143—2 front connecting housekeeping or sleeping; reasonable.

BAYARD, 746—Beautiful 2-room suite; sink, telephone; garage, $5.

BAYARD, 1322—2 front light housekeeping; hot-water heat; reasonable.

BAYARD, 760—2 connecting, range, sink, phone; $4 per week. FO. 4948.

BLENDON PL., 1034—Conveniences; adjoins bath. Forest Park car. HI. 1947.

CABANNE, 5135—Immaculate housekeeping rooms, refrigerator, gas heat, garage; couple.

CABANNE, 5218—Large, front and connecting roms, all conveniences; reasonable.

CABANNE, 5705—Third north, room in lovely apartment, for employed girl; no other roomers.

CABANNE, 5353—Two 2d floor housekeeping rooms, complete; owner's home.

CABANNE, 5165—Beautiful large double housekeeping rooms, sleeping room.

CABANNE, 5344 — Lovely front; private home; gentlemen; garage; reasonable.

CABANNE, 5064—Desirable housekeeping and sleeping; $2.50 and $4.

CABANNE, 5152 — Neat housekeeping rooms; also single and sleeping.

CABANNE, 5585A—Attractive room, private; employed; references. RO. 4435.

CABANNE, 5111—Nicely furnished room; private family; reasonable.

CABANNE, 5569A—Lovely housekeeping; also sleeping; private home. FO. 4452.

CABANNE, 5253—2 housekeeping, private home; $5 week.

CATES, 5027—Housekeeping, 2d floor front; 2 furnished or unfurnished; private home.

CATES, 4730A—Nicely furnished rooms; with new furniture; convenient; reasonable.

CATES, 5165—Furnished, in private home, next to bath; conveniences; reasonable.

CATES, 5022—Lovely light housekeeping rooms, sink, range, refrigeration; reasonable.

CATES, 5074—Newly furnished room; connecting bath; near cars, bus.

CATES, 5116—Large front housekeeping, $4: 2-room suite, $5.

CATES, 5014—Room, kitchenette, $4.50; no children.

CATES, 5091—Sleeping or housekeeping room and water.

CATES, 5109—Front; twin beds; connecting bath; half block car line.

CATES, 5190A—Rooms, furnished; all conveniences; $3, $4.

CATES, 5064—Lovely rooms, reasonable; board or kitchen privileges optional.

CATES, 5157—South 2d front; next to bath; private; quiet; reasonable.

CATES, 5171—Owner's home, comfortable room for employed.

CATES, 5565—2 large furnished rooms for light housekeeping; 3 exposures.

CATES, 5130—Housekeeping, single, connecting sleeping; reasonable. RO. 3555.

CATES, 5087—3 housekeeping rooms, private bath, 1st floor; reasonable.

CHAMBERLAIN, 5626—7 rooms; modern; oil heat; garage.

CLARA, 627—Pleasant room; connecting bath; Delmar bus, car.

CLARA, 1425—Front room, also 3d floor housekeeping; adults; phone.

CLARENDON, 823A — 2 southern and eastern exposed rooms; sink, range; $5.

CLAYTON, 4572—Room, private home, gentlemen; car and bus.

CLEMENS, 5668—Large front attractive room; board optional. Parkview 3215.

CLEMENS, 57xx—Desirable room, private bath; gentlemen. CA. 0226.

CLEMENS, 5800 (Apt. D)—Large front, newly furnished, decorated. CA. 7556.

CLEMENS, 5923—Pleasant room, private home; also garage. CA. 5235M.

CLEMENS, 5555 — 2d floor front room, small kitchenette, sink, range; $5.

CLEMENS, 5519—Desirable room in owner's home; twin beds.

DALE, 7032—In modern home, breakfast if desired; reasonable. HI. 2061.

DE GIVERVILLE, 5756—Attractive front, small, private family. CA. 2759R.

ROOMS IN SUBURBS

ARDEN, 3543—Nicely furnished room in modern bungalow; private family; board optional; garage; reference. FV. 2225.

DELAVAN DR., 3056—2 furnished sleeping rooms for 1 or 2; steam heat.

ETHEL, 7471—2 furnished, kitchen, heat, garage. HI. 3866.

KINGSBURY, 8015—Cozy room, breakfast optional, 1or 2 employed ladies. PA. 6805W.

KIRKWOOD PL., 603 S.—Room in beautiful private home. KIrkwood 1050.

ROOM—Neatly furnished front; in private family; close to transportation; with or without board. 347 Fairlawn, Webster Groves. WEbster 1625J.

ROOM—New; private home; gas heat; board optional; garage; phone; Normandy. Box F-195, Post-Dispatch.

ROOMS—2 nicely furnished bedrooms; convenient location; breakfast or garage. WEbster 1826.

ROOM—Nicely furnished, private family; garage; cars, bus; breakfast. WE. 885.

ROOM—Lovely, private home; Richmond Heights; employed people. HI. 0568.

ROOMS—2 well furnished housekeeping; no other roomers; conveniences. MU. 4406.

SUBURBAN ROOM AND BOARD

BEDROOM—And upstairs living room; garage; references. REpublic 2460.

DEL NORTE, 1613—Private room, board; garage; cars; reasonable. HI. 5289.

RICHMOND HEIGHTS—Lovely front room, board optional; garage. HI. 7866

TIFFIN, 319—Room and board; private family. ATwater 184W.

ROOM—Board, single or double; business district; garage; best of meals or will care for elderly lady or convalescent. WEbster 146.

ROOMMATES WANTED AND APARTMENTS SHARED

GIRLS—Two; to share beautifully furnished room, private home, twin beds, connecting bath, rathskeller, electric laundry, two car lines and bus, meals optional; reasonable. Box F-159, P-D.

ROOMMATE—Young man desires companionship of same in sharing two attractive rooms; west, private; board if desired. Box K-231, Post-Dispatch.

BACHELOR—Young, will share attractive apartment; west; reasonable; references. PA. 2301M.

CLARENCE, 4215—Young lady share lovely room, private home; board optional; convenient to bus, street cars, CO. 2616M

COMPTON, 3925 S.—Share 5-room bungalow with 1 or 2 employed women; Sunday.

GENTLEMAN—Share very desirable efficiency; fine location. 605 Clara. RO. 2246.

GIRL — Share beautiful furnished apartment; separate studio room; $22.50. PR. 1024.

GIRL—To share beautifully furnished apartment, location west; references exchanged. Box B-23, Post-Dispatch.

GIRL—Employed; share exclusive apartment. Call after 6:30 week. RO. 0671.

GIRL—To share bedroom apartment, west, call after 4 p. m., RO. 2034.

GIRL—Front studio room, share kitchen, refrigeration; $4. CA. 1094W.

HAVE two rooms to share; reasonable. Box F-290, Post-Dispatch.

COUPLE has desirable room in bungalow; ideal for 1 or 2 gentlemen. LA. 2900

COUPLE Wtd.—To share furnished flat. Call today, 3524 Shenandoah.

LADY—Share newly furnished apartment. LA. 6338 Sunday. Week after 8.

LADY—Will share or rent bedroom; garage WEbster 440R.

LADY—Share own home or board, working girl. 3319 Ohio.

LADY—Share apartment; reasonable. Box F-291, Post-Dispatch.

LADY will let room or share apartment; near Forest Park. CA. 8841W.

ONE OR TWO employed girls to share beautifully furnished apartment; very reasonable; references exchanged. CA. 2116J.

REFINED young lady will share efficiency apartment, located Lindell blvd.; references. Call FRanklin 5671.

SHARE 4-room apartment, ladies or couple, $20. CA. 3369J.

TEXAS 3454—Couple; share apartment; first floor north.

WOMAN—35-45; share furnished apartment; south side; references. Box B-44, Post-Dispatch.

WEST PINE, 4225—Have 2 unfurnished rooms; share kitchen; couple; ladies.

WILL share my home with adults; gas heat, northwest. Box B-161, Post-Dis.

YOUNG LADY—Share apartment and board. Call Sunday, ST. 3853.

YOUNG LADY—To share room, private home; Hi-Pointe; reasonable. HI. 7612.

CHILDREN WANTED TO BOARD

BOY Wtd.—Will board boy free in excellent Protestant Christian home in exchange for companionship and reasonable service. Give description, age, phone, etc. Box K-109, Post-Dispatch.

CONVALESCENT HOMES

GRADUATE NURSE—Has home for hospital convalescents; aged, invalids. FOrest 5987.

NURSE having large, beautiful home, will take invalids, aged, nervous, mild mental; night and day attention. EV. 3591.

STONE NURSING Home; convalescent, aged, invalids; night care. CA. 2125R.

WILL board and care for middle-aged, elderly; reasonable. WAlnut 360.

ROOM & BOARD WANTED

ROOMS WANTED

FRATERNITY MEETING ROOM Wtd.—Vicinity Grand-Lindell. Box F-194, P.-D.

ROOM Wtd. — Unfurnished, with heat, convenient transportation. Box F-365, Post-Dispatch.

ROOMS Wtd.—2 unfurnished; kitchenette, bedroom; West end preferably; private. MUlberry 6420.

ROOMS Wtd.—2 large unfurnished rooms, near Grand and Natural Bridge; reasonable or part services. CO. 6210W.

ROOM Wtd.—Furnished, father and 8 year old daughter, care of girl. Box B-116, Post-Dispatch.

ROOM Wtd.—Man; middle-age; furnished or unfurnished; small family; home privileges. Box F-64, Post-Dispatch.

ROOM Wtd.—Neatly furnished; by elderly lady; private family preferably; elderly couple; south. Box F-240, Post-Dis.

ROOMS Wtd.—2 or 3 unfurnished; adults; first floor, in home of respectable family. Call EVergreen 2328.

ROOMS Wtd.—2 unfurnished, heat, St. Rose parish preferred, for 2, reasonable. Box B-183, Post-Dispatch.

ROOM Wtd.—Lady employed; unfurnished; kitchen privileges; south Box F-282, Post-Dispatch.

ROOMS Wtd.—3, unfurnished, with heat; garage; south or southwest. FL. 2888.

ROOM Wtd.—One; unfurnished, cheap. Call Monday, LAclede 0056.

ROOMS Wtd.—2 unfurnished; reasonable. LA. 6058.

ROOMS AND BOARD WANTED

HOME Wtd.—Near Maplewood High School, for young girl; assist with housework duties; in exchange for home. Box R-168, Post-Dispatch.

ROOM AND BOARD Wtd.—Or room and kitchenette; for refined middle-aged lady; state particulars. Box B-221, Post-Dis.

ROOM AND BOARD Wtd.—Employed mother and boy 5, near St. Anthony's school. 3333 Itaska.

ROOM AND BOARD Wtd.—Young lady; Protestant family; prefer west. Box F-401, Post-Dispatch.

ROOM AND BOARD Wtd.—By active elderly lady; Protestant; prefer vicinity of Delmar and Union. CAbany 5952.

ROOM, BOARD Wtd.—Lady in private family; southwest; near Catholic church. Box F-366, Post-Dispatch.

FOR SALE WANTED

BICYCLES—MOTOR CYCLES

Wanted

MOTORCYCLES Wtd. — And parts; any model; pay cash. Ballak, 1115 Chestnut.

For Sale

SACRIFICING complete stock of bicycles, sundries, repair shop; big price cut. Shreck Cycle Co., 2678 California. PR. 7766.

BICYCLES—Boy's and girl's; practically new; very reasonable. See them before you buy and save. 5335 Ridge. FO. 6207.

BICYCLES—Used; boys, girls and racers, all sizes; cheap. Ray George Cycle Co., 3933 S. Grand. PR. 8497.

BICYCLES—USED; LIKE NEW; CHEAP. 7809 FORSYTHE. RA. 8146.

BICYCLE — Girl's 28"; also boy's; like new; bargain. 5841A Maffitt.

INDIANS—New and used; easy terms. Indian eMotorcycle Co., 2117 Olive.

MOTORCYCLE—Indian 4; 1929; perfect condition; sacrifice. 2704 McNair.

POLICE HARLEYS at special prices; also others, $25 up. Harley-Davidson Motor Co., 1409 Olive st. CH. 0166.

CLOTHING WANTED

$5 to $15 PAY FOR MEN'S SUITS OVERCOATS. GA. 7021 or PA. 4853 1105 Franklin. Auto calls. GELBER.

$7 to $20 For Men's Suits. Also Tools, Shot Guns and Trunks. CH. 6334. Auto Calls. RICH. 903 Market.

$6 to $25 Pay cash for men's suits, pants, shoes, ladies' dresses. Call CAbany 5206. Auto calls.

CASH PRICES PAID FOR OLD FURS. MR. JAMES. MU. 1559. AUTO CALLS.

LADIES'—Children's used clothing bought and sold. ST. 0227. 6440 Marquette.

OVERCOAT Wtd.—Winter, double-breasted, oxford gray, blue, size 40. FO. 6306.

BOATS & LAUNCHES WANTED

WE PAY CASH for used Dodge, Chris Craft, Hacker, Dee Witt, Gar Wood and Mullens up to 24-ft length. WAWASEE BOAT SERVICE. Syracuse, Indiana.

OUTBOARD MOTOR Wtd.—Light twin. GRand 0771, Monday.

BOATS & LAUNCHES FOR SALE

ANNOUNCING NEW LOW-PRICED 1936 MODEL JOHNSON SEA HORSE OUTBOARD MOTORS, $64.75 UP Other New Motors, $39.75 Up. MOTORS FOR RENT R. G. SCHMITT & CO. 2914 Washington.

BICYCLE BOATS—For use on lakes; bargain, $55. PR. 3986.

BOAT—And 16 h. p. Johnson motor; bargain. 3121 Texas av.

NEW CHAMPION 3.2 H. P., $49.95. Louis Boat & Motor, foot of Delmar.

MATTHEWS—38 flying deck cabin cruiser, in excellent condition; very reasonable. North Shore Harbor. Harry, or call owner, CE. 4800, during week.

BOOKS, PERIODICALS WANTED

CASH paid out for sets and miscellaneous books. Call Monday, 8 to 8. GA. 9208.

LAW BOOKS Wtd.—New and used; for all schools, bought, sold, exchanged. 315 N. Grand.

USED BOOKS Wtd.—Good condition; describe. Box F-383, Post-Dispatch.

BOOKS, PERIODICALS FOR SALE

BOOKS of all kinds; big bargains. Book Stall, 4250 Olive st.

WORLD BOOK — Compton's Book of Knowledge. My Bookhouse. CA. 4509.

BUILDING MATERIAL

Wanted

WANTED—Steel sash; new or used 2x8 rafters, 12, 14, 16 feet; line shafting and hangers; all engine, 25 to 30 h. p. Box 96, Pearl, Ill.

For Sale

SALCO, 3132 Laclede; used building materials of all kinds; cheap. JE. 4755.

BRICKS—300,000, $2 per 1000, loaded on your truck; can load you today; better store them; have all dimensions, 5000 2x4s and 6s; some get them; rubble stone plenty. 2113 N. Broadway. JE. 5854.

CARLOAD cut stone steps, terra cotta, street brick, matt brick, rubie stone, beams, columns, windows, doors, with frames, complete; short length lumber; good condition; low as $12 per 1000; long lengths cheap; must make room for river-front stuff. Waldron Wrecking Co., 4010 Clayton. JEfferson 5554.

HOLLOW TILE—800, size 4x8-12, used; take $25. Hoefer, CA. 7234.

NEW LUMBER—1x4, 4 to 10 ft. yellow pine flooring; 8x4, 4 to 10 ft. yellow pine ceiling, $1.35 per 100 lineal ft.; 1x6 flooring, dropsiding and boards, $1.75 per 100 lineal ft.; just the material for low priced club houses, garage, poultry house or coal bin. 4300 Natural Bridge. CO. 0375.

LUMBER — Brick, sash, doors, heating plants and plumbing; wrecking building; must move; will quick. 14th and Poplar. GA. 9058.

LUMBER — All dimensions; doors, windows; cheap. 2530 S. 11th.

VALLEY PARK HOTEL being wrecked Valley Park, Mo.: 52 rooms; soft, hard and buff face brick No. 1; long leaf lumber of all kinds; windows, doors, natural finish; bathroom outfits, flooring, 200-ton square cut foundation stone. E. J. Bullard, Lobergh and East Watson rd., Kirkwood, Mo.

CLOTHING FOR SALE

LADIES' FUR COATS CLOTH COATS, SUITS, DRESSES Men's Suits, Overcoats Selected from the wardrobes of the wealthy. Wonderful buys. Save money. SOCIETY WARDROBE EXCHANGE, 3109 S. GRAND.

V. P. BALL GOERS—Practically new dress suit; tuxedo, tail coats, size 38-40. Phone Forest 7034 after 6 p. m.

COATS—Girls'; 2 to 14; cheap. 4049 Oregon. Riverside 76271.

COAT—Lady's swagger; jackets; men's overcoats; top, $3. 1818 Lawrence.

COATS—2; 12-year girls'; woolen dress, all for $5. 1381 Shawmut.

COATS—Dresses; reasonable; 16 to 20; like new. GRand 1450.

COAT DRESSES — 12-42. Call Monday. EV. 1228. 3008 Beacon.

FOX NECK PIECE—2-skin; costume; suit size, 38. HIland 8675.

FUR COAT—16; platinum caracul; cost $350; reasonable. CO. 2740W.

LADIES' handmade white linen handkerchiefs. Ideal for Christmas gifts, selling for only 17c each, or 4 for $1.00. Mail orders carefully filled. Dainty Maid Handkerchiefs, 359 W. 34th, New York.

MINK COAT—18, 2 cross fox scarfs, cloth coats, dresses, sizes 16-20. 1723 Longfellow.

TUXEDO SUIT—Size 42; like new. FO. 5129.

$150 TUXEDO SUIT—Like new, size 40-42, $15. GArfield, 6667 Monday.

FURNACES WANTED

BOILER Wtd.—Hot-water, and radiators; 6-room. JEfferson 8200. 4418 Olive.

FURNACES Wtd.—Hot-water, hot-air and steam, all sizes. Schmidt Bros., 4371 Laclede av. Phone JE. 2906.

UNIT HEATERS Wtd.—Blower type, for cash. AVery 542.

FURNACES FOR SALE

BOILER—Steam and hot-water boiler, 400 feet capacity, hot-water boiler, 1100 feet capacity. 4376 Olive, O'Brien Heating Co.

FURNACE installed, all complete, in a 4-room house, for $60. Schmidt Bros., 4371 Laclede.

FURNACE—Front Rank, first-class condition. Schmidt Bros., 4371 Laclede av., at Newstead.

FURNACES—HOME COMFORT. Like new; BARGAIN. 3958 EASTON.

FURNACE—Large size, $20. Schmidt Bros., 4371 Laclede.

FURNACES—Front Rank; 2, for sale, 4856 Arlington. EV. 6484.

FURNACES FOR SALE

FURNACE—22-in.; Williamson; 18 months old; make offer. 3003 Lemp.

GAS BURNER—New, with automatic controls; approved by the underwriters; $57.50. Independent, 1119 Chestnut.

GAS BURNER—Will heat 6 to 9 room house; used 3 months; sell or trade for ½-ton truck. FL. 7407.

HOT AIR FURNACE—Arcola heater, oil burner, radiators. 3635 Laclede.

HOT-WATER HEATING PLANT—First-class condition. Schmidt Bros., 4371 Laclede.

STEAM BLOWER — Ideal for garage or large area. JEfferson 8200. 4418 Olive

USED FURNACES—And casings, $20. Several sizes. 5020 Easton. FO. 8017.

HORSES AND VEHICLES

For Sale

DOUBLE HARNESS—New, $17; used, $9 set; collars, 2031 Market st.

FARM MARES—Horses, harness; cheap. Jersey Dairy Barn, 1117 California.

FOR good horses, mares and mules, see Lowenstein, 1321-25 N. Broadway.

GENTLE HORSE—Saddle and bridle, $50. LaRue, on Geyer rd., ¾ miles south of Clayton rd.

GREEN HUNTER (type) — 16 hands, young, sound, cheap. 1110 California.

HARNESS—Saddles; used; 1¼ & 20 ft. lines; $1.50. 1317 N. Broadway.

HORSES—Mares, mules, $25 up; 2 mares in foal. Art Britton, 5 miles west of Kingshighway on Gravois.

HORSES—Mares, colt; good workers; sell separate. 5589 Wells.

HORSE—Harness, wagon; cheap. Grand 3523. 2023 Geyer.

HORSE—$35; mule, $45; horses, mules, wagons. 1318 N. 22d.

HORSE, mares, mules, harness, wagons, 1 team chunks; $75. 2216 Biddle.

HORSES—Mares, mules, cheap. 9200 N. Broadway on Bellefontaine.

LARGE horse; good worker; fine condition. 4125 N. Broadway, Reckert.

MULE—17 hands; $100; sorrel mare, $75. Roy Johnson, 3 miles north of St. Peters, St. Charles County.

MARE—Thoroughbred, heavy in foal. RE 3795.

POLO PONY—Beautiful black, $75. Jefferie's Stable, 5200 Oakland.

PONY—Beautiful new saddle, bridle, very cheap. 8215 Gravois.

RIDING SADDLE — Bridles and collars. FR. 7707. 4057 Chouteau.

SADDLE HORSES—All sizes, cheap; also horses wanted to board, $15 per month. Riverview Riding Stables, 10045 Riverview dr. EV. 8719.

SADDLE HORSE—5 years old,, sorrel; beautiful; cheap $85. 2819 Gravois.

SADDLE HORSES—3; good; for sale. EAst 5332R.

WORK HORSES—And mules, mares in foal, double harness. 1906 N. 10th st.

MACHINERY WANTED

ALL tools, motors, machinery bought. Segal, 907 Market. GA. 7897.

ARC WELDER Wtd.—300 amp. gas engine or belt drive; used, CE. 1727.

AIR COMPRESSOR Wtd.—Motor and tank separate or together; suitable for paint spray. FRanklin 6124.

AMMONIA COMPRESSOR Wtd.—6x6 late style; V-belt drive; standard make. Box B-49, Post-Dispatch.

GARAGE EQUIPMENT, motors, fans, tools, machinery bought. Schorr, 1601 Market. GA. 9053.

GASOLINE EQUIPMENT Wtd.—About 3 to 5 horse, mandral set, pump, pack. etc. Buy separately. Box B-205, Post-Dis.

PRINTING PRESS Wtd.—Swap electric refrigerator and cash. 617 N. Compton.

MACHINERY FOR SALE

NEW & RECONDITIONED—SAVE MONEY

Rubber Belting. Conveyor Belting. Thresher Belting. Leather Belting. Farm Belting. Belt Remnants. Belt Repairing. Belt Fasteners. Pulleys. Shafting. Bearings. Sprockets. Chain. Gearing. V Drives. Transmissions. Write for our catalog.

TEUSCHER PULLEY AND BELTING CO. 2d and Delmar st. Louis, Mo.

NEW—Used and rebuilt equipment of the following description: Tractors, graders, scrapers, crawler wagons, air compressors, rock drills, pavement breakers, concrete mixers, pumps, crushing and screening plans. Joseph Keal Tractor & Equipment Co., 1510 N. 13th. CEntral 8025.

BROWN MACHINERY CO. Sell, buy, exchange machine tools, woodwork machinery, tinners' tools; new, used. 2323 N. 9th. CEntral 8559.

AIR COMPRESSOR—Automatic, 2½x4½, $27.50. 1118 S. Taylor.

AIR COMPRESSOR—10x10 Ingersol Curtis; double 6x6. Segal, 907 Market.

AUTO LIFT—Air or electric; for greasing cars; free wheel type. Bitzer & Co., Collinsville 202

BAND SAW—New Delta, 14"; and lathe, with all attachments, motors, tools; $90. EVergreen 0825 Sunday.

BENCH LATHE—And drill press. 1804 N. 10th, Sunday a. m.

BENDING ROLLS—¼-in.x8"6"; arranged for motor drive; top roll 9½ in., bottom rolls, 7 in.; also box and pan brake. 4116 Clayton.

BENDING ROLL—And punch; motor drive; bargain for quick sale. MU. 5248. 2011 North Market.

DELTA HOMECRAFT MACHINERY—On display; terms and trade-ins. McDonald Mach. Co., 1531 N. Broadway. CE. 9360.

DIESEL engine, motor, compressors, quarry. FO. 7720. J. D. Anderson, 5516 Maple

DRIVER machinery, terms, trade; 1936 catalogue free. Steiner, 5751 Easton.

ELECTRIC bag duster; ½ h. p. motor; good condition. Aaleo, 4125 Olive.

ELECTRIC DRILL, $12; air compressor, $3; motor, $3; air tanks, $2; DeVilbiss spray gun, $3; lacquer, all colors, $2. gal. RI. 5550. 4656 Adkins.

GARAGE EQUIPMENT—Sheet metal; woodworking machine shop equipment; motors, belting, etc. Segal, 907 Market

GARAGE — Woodworking machine shop equipment; motors, generators; bargains. Schorr, 1601 Market.

GASOLINE HOISTS for sale and rent; air compressors, rock crushers, oil engines and generators, motors, steam boilers, vertical and fire box; large stock iron working machinery. WM. C. JOHNSON & SONS MACHY. CO., 1211 Hadley st.

HOISTS—Electric; 1-ton; a. c.; good condition. GA. 3050.

HOMECRAFT machinery; Delta, motor-driven; new, used. 2319 N. 9th.

HOME-WORK SHOP—Power tools. See display, Lang Saw Co., 1009 N. Broadway.

LATHE—Monarch, 18-inch, with attached motor drive; also 25 and 50 h. p., 3-phase motors. Superior Electric, 3305 S. Broadway. LA. 8751.

LATHES—Drill presses, machine shop equipment and tools, used and new. Klauber Machinery Co., 320 S. 3d.

LATHE—Used 6 months; bargain; must sell. 4561 St. Louis.

MACHINERY — Home Craft Delta woodworking machinery and South Bend lathes on display; attractive trems; used machinery at exceptionally low prices. COLCORD-WRIGHT MACHINERY SUPPLY CO., 1223-29 N. Broadway CE. 6970.

FOR ANIMALS, AQUARIUMS,, POULTRY, AND BIRDS FOR SALE SEE PART 4, PAGE 11

VACANT ROOMS ...Can Be Rented —to Bring an Extra Income. The Post-Dispatch Room for Rent Columns Are Being Consulted by ROOM RENTERS

MACHINERY FOR SALE

MACHINERY—St. Louis' largest and finest stock of both new and used machine shop equipment; woodworking machines and sheet matal tools; low prices; terms. McDONALD MACHINERY CO., 1531-35 N. Broadway, CEntral 9360.

MACHINE TOOLS — Pumps, engines, air-compressors, etc. JOHN RAMMING MACHINE CO., 308 S. 1st st.

MACHINE AND REPAIR SHOP — Fully equipped; or rent. 2315 N. 9th st.

METAL LATHE — $8.75; woodworking lathe, $4.50; drill presses, $3 up; bench saws, $3 up; 9-in. bandsaw, $9.45; screw cutting lathe, $59; suitable for home craftsman; electric motor and radio repair, schools, etc., send stamp for complete catalogue. U. S. Tool and Machinery Co., Dept. R, 600 W. 125th st., New York, N. Y.

MOTORS Rebuilt Rewound Repaired $2 Up—rebuilt ¼ h. p. motors, $3 up.

MEYERS, 5756 Kennerly. EV. 4418

MOTORS—2 h. p. G. E., speed 1130, $45; 3 h. p. G. E., speed 1800, $48; both 1-phase; 15 light generator, $20. Snider Co., CEntral 9339.

MOTORS—¼ to 20 h. p., a. c. or d. c.; we trade; reasonable; motor repairing. Superior Electric, 3305 S. Broadway.

MOTORS—Sell or rent; all sizes; new and used; wiring, repairing and installing. Acme Electric Co., 221 Market st.

MOTORS—A. c., ¼ h. p. $3; ½ h. p., $12; 1 h. p., $18. RI. 5550. 4656 Adkins.

MOTORS—All sizes. 1913 Washington av. Hornbeck & Hardie Electric Co.

PAINT SPRAY OUTFIT—Complete, $15; Binks gun. RI. 5550. 4656 Adkins.

PAINT spray outfits, $12; compressors, $3; motors, $2.50. 3419 S. Grand.

PRESSING MACHINE—Hoffman 7A gas boiler. 317 Loughborough. RI. 9513.

PRESSING MACHINE—Hoffman A6; good condition; $30. 5022 Page.

PRINTING PRESSES—12x18, 10x15, 8x12; paper cutter. Segal, 907 Market.

PRINTING PRESS—10x15; cases, type, stand, etc., $85. 617 N. Compton.

PRINTER'S REAL ENGRAVING PRESS—Hand power; like new. 617 N. Compton.

BENCH MILLER CUTTERS—Motors, ½-¼. Call Sunday, 1861 Menard.

SHOE STITCHER — Champion straight needle; cheap. Call 732 Bellerieve.

8-FOOT strong brake; other tinners' tools, cheap. 1441 N. Nineteenth st.

TIRE RETREADING OUTFIT—Complete; almost new; four full circle molds, retreads 50 passenger and truck tires daily. Bargain. Noble's, 1336 North Capitol, Indianapolis.

Farm Machinery

FORDSON TRACTORS and plows wanted; cash waiting; state price and condition. Call or write 1915 N. Ninth. CE. 0994.

McCORMICK - DEERING TRACTOR — Plows, disc and Hammermill. Schumacher, Kerth rd., Watson 4017.

TRACTORS—Plows, parts, farm machinery, engines. 10919 Riverview drive.

MISCELLANEOUS WANTS

FURNACE CLOCK REGULATOR Wtd.—Honeywell or Minneapolis. Box N-293, P.-D.

GARAGE EQUIPMENT Wtd. — Motors, fans, tools, radios, shotguns, typewriters, men's clothing. Alfend, 1527 Market.

METAL LOCKERS Wtd.—And also ¼-h. p. d. c. motors CEntral 5639.

SHOTGUN—Wtd.; 16-gauge pump; ribbed sight; late model. Call HI. 7011.

TABLE SERVICE Wtd.—Private party wants to buy complete sterling. Call GRand 9195, after 6 o'clock.

MISCELLANEOUS FOR SALE

ACID—Muriatic, 50 gallons; 5 gal., $1.75. Malloy Chemical, 2223 Cass. CE. 7768.

Air-Condition Your Home As Low as $85 INDEPENDENT, 1119 CHESTNUT

AIR HOSE—10 to 50 ft., 2c ft. Goldstein Sales & Hdw., 1305 N. Broadway. GA. 1505.

AMERICAN 12-in. floor sanders, $75. 1737 Simpson pl.

ASBESTOS ROOF COATING Special—5-gallon can, $1.49. Missouri Steel & Wire Co., 1406 N. Broadway.

ASHPITS—Galvanized corrugated. American Iron Co., 4920 Easton. FO. 6643.

AZROCK ASPHALT—Floor tile, lasts almost indefinitely, beautiful patterns for kitchen, bathroom, sun parlors, offices, storerooms; laid over wood floors; cost (installed) very low. Mo. Steel & Wire.

BOILER—Steam; American Ideal; guaranteed to be in first-class condition; many sizes. Schmidt Bros., dealers, 4371 Laclede at Newstead. Phone JE. 2906; 25 years in business.

BOWLING ALLEY—Automatic setup. Box B-209, Post-Dispatch.

Built-In Bath Tub, $15 INDEPENDENT, 1119 CHESTNUT

BUY, sell, swap; what have you? Frede's Exchange, 4111 N. Grand.

CAKE MIXER—Steam table; gas ranges, ice crusher; cheap. 4706 Westminster.

CAMERA and other studio equipment; also boat. LA. 5734.

CANVAS—Slightly soiled, 48" wide, special 35c yard; unusual value. LeRoy, 3438 S. Grand.

CLOSING OUT stock mechanics' heavy extension cords, reflector type, $9 per dozen. EV. 0859.

CLOTHES LINE POSTS, 95c EACH. Ornamental top; 2 hooks. GOLDSTEIN SALES & HDW. CO., 1305 N. Broadway.

CONCRETE BIRD FOUNTS—Special vases, 25c up. Walbel, 9411 W. Liberty, Overland.

CONVEYOR BELTING — Good; used; 5-ply, width 24 inches; 1200 feet; bargain. 1020 S. Second.

CORDWOOD SAW—Portable, on auto chassis, heating stove, laundry mangle, miscellaneous auto parts, new, used; house trailer, 2-wheel trailer, Victrola records, air paint outfit. 6407 Wells.

CORRUGATED roofing, ridge roll, eves troughs, conductor pipe and sheet metal goods. Missouri Steel & Wire Co.

DISHWASHER—$5; fits any sink; $40 value. Independent, 1119 Chestnut.

DOG KENNELS — Non-Climbable fence. Mo. Steel & Wire Co., 1406 N. B'dway.

DUTCH BOY—Complete line of National Lead Company's White Lead, Red Lead, Lead Mixing Oil, Wall Primer and Japan Dryer. Missouri Steel & Wire Co.

RUBBER Floor Tile—Beautify your home, office or store; visit our display room. Low cost. (installed). Mo. Steel & Wire.

SAVE money on fencing and roofing, direct from factory to you, all types field and yard fence, point barb wire, $2.10 for 80 rods; write for free catalog. Interlocking Fence. 126 St. Clair av., East St. Louis, Ill.

SELLING out; sacrifice shotguns, rifles, Underwood typewriter; $10. 1819 N. Grand.

SEWER PIPE—Soil pipe and fittings; new wholesale. Independent, 1119 Chestnut.

SECONDS SHINGLES AND ROLLED ROOFING. Smooth surfaced, 70c and up; slate surfaced, 75 lbs., $1.29; 85 lbs., $1.39; shingles, $3.22 sq. and up. MISSOURI STEEL & WIRE CO.

SHOTGUNS, rifles, binoculars, field glasses; guaranteed; we swap. Pawnshop, 4135 Easton.

SHOTGUNS—Parkers, Smiths, Foxes; beautiful 12s, 16s, cheap. 4419 Farlin.

SHOTGUN—Browning 16; reasonable, exchange. 3543 Bingham, Apt. 101.

SHOTGUNS, Winchester pump 12, double-barrel 20. Cord, 5740 Easton.

SHOWER BATH—Complete, chrome plated, $3.50. Independent, 1119 Chestnut.

SPECIAL—Extra value factory-blend house paints; 4 shades of gray; in 5-gallon cans, 70c gallon. Mo. Steel & Wire.

SEPTIC TANKS—Heavy copper bearing steel. Missouri Steel & Wire Co.

SIGNS—NEON; Plymouth, Dodge, Chrysler; cheap. Brock Garage, 4418 Olive.

SPECIALS—Standard wall board, 47-in. by 71-in., 48c sheet; light wall board, 48-in. by 96-in., 48c sheet; fir, 3-ply wood veneer, ¼-in., 4¼c sq. ft.; pressed hardwood, 4 ft. wide; 2, 3 and 4 ft. lengths, 4½c; same in smooth finish, 5c sq. ft.; also insulation and wall board 4 ft. wide, 6 to 12 ft. at interesting prices. Missouri Steel & Wire Co.

Steel Sink Cabinets Made to order; fit under your sink without any change of plumbing. INDEPENDENT, 1119 CHESTNUT

TANKS AND COOKERS—150 GALLON TO 750 GALLON; COPPER-LINED, STEAM-JACKETED; A. C. MOTORS, 15 H. P. BOILER; VARIOUS OTHER EQUIPMENT. 2236 EUGENIA ST.; OPEN ALL DAY MONDAY.

TARPAULINS—Heavy, waterproof, mill ends, 6x8 feet, $1.75; other sizes; low prices. LeRoy Tent, 3438 S. Grand.

TRUNK—Wardrobe; Murphy; like new; $10. 3533 Olive. JE. 3627.

MISCELLANEOUS FOR SALE



WARM AIR FURNACES Complete With Canopy and Casing $47.50 3 YEARS to PAY FHA LOANS

Thrift SUPPLY CO. 4556 EASTON Phone ROsedale 2005 Liberal Trade-In Allowance on Old Fixtures. FREE DELIVERY

USED PLUMBING AND HEATING SUPPLIES NEW, GUARANTEED Closet Outfits DEEP CUT PRICES



HEATING BOILERS $25 Radiation 12c ft.

30-gal. Range Boilers, used, $2.45 up FLAT-RIM SINKS .....95c up SALVAGE WRECKING & SUPPLY CO. 4563 Easton Av. RO. 2005

ATTRACTIVE BARGAINS IN USED MATERIALS PIPE AND FITTINGS ALL SIZES FOR ANY PURPOSE I-Beams, Angles, Channels, Rods BOILERS AND RADIATORS, HOT-WATER, STEAM, Delivered or Installed. BATH TUBS, LAVATORIES Toilet Sets, New Vitreous, Complete. ST. LOUIS IRON & SUPPLY 16th and Clark GA. 9058

HOT-WATER BOILER—Ideal American, 28, guaranteed; first-class condition; $40. HI. 2293. 7322 Elm, Maplewood.

HOUSE PAINT—99c gal. and up; paints for all purposes; window glass, etc. Missouri Steel & Wire, 1406 N. Broadway.

KETTLE—Copper; stand and stirrer. RI. 6335.

LADDERS—First quality, low prices; complete line of all purposes. When you think of ladders, think of Mo. Steel & Wire.

LAUNDRY TUBS—2 part; double faucet; $12.50. Independent, 1119 Chestnut.

MANURE—Cured, for lawns, flowers, load, basket. 6977 Bancroft. HI. 6475.

MICROSCOPE—Spencer, 3 oculars, $60; Parker shotgun, RI. 4719.

MILLS bell vender, 5c slot, cheap. 3844 S. Broadway.

MOTOR—1 7½ h. p. single phase; 1 5 h. p. single phase; 1 3 h. p. 3-phase, 440 volts, variable speeds; 2 5 h. p. 3-phase; all in first-class condition. 1800 S. 18th.

MURIATIC ACID—50c gal., 5-gal., $1.75. Missouri Steel & Wire, 1406 N. B'dway.

NEW 10 kilowatt a. c. generator, switchboard; 12 h. p. Diesel engine, $500. E. H. Golden, 435 University Club Bldg.

ONE set of auto call signal bells. See building superintendent, Stix, Baer & Fuller.

OPERA CHAIRS. 1000, in good condition; very low price. BENSINGER, 1007 Market.

PAPER CUTTER—Perfect; cheap. 7 N. 10th st.

PAULINS—New khaki duck; 12-oz.; waterproof; heavy brass eyelets; 7'x9', $2.52; 12'x16', $7.68; can make any size, 4c sq. ft. Mo. Steel & Wire Co.

RECONDITIONED PIPE FITTINGS—VALVES Goldstein Sales & Hdw. 1305 N. Broadway, St. Louis GA. 1505

CENTRAL PIPE AND SUPPLY SECONDHAND PIPE

Radiators, building irons, angle beams, reinforcing rods, belts, fittings all kinds; tanks, motors and machinery. 2109 N. BROADWAY. CH. 9125.

NEW STEEL PIPE—Clay sewer pipe, flue lining, etc. Missouri Steel & Wire Co.

PIPE—New, black and galvanized; fittings of all kinds; wholesale prices. INDEPENDENT, 1119 CHESTNUT

PITTSBURGH INSTANTANEOUS WATER HEATER—Copper coil; reserve pressure tank. 4125 Olive.

QUILTS—Many beautiful patterns; reasonable. HI. 2695. 2729 Tamm.

RADIATOR shields and cabinet made to order. Independent, 1119 Chestnut.

RAILROAD SALVAGE — Freight, Soll-Madden & R. R. Salvage, 616 S. 7th. CE. 7341.

REBUILT power lawn mowers, all sizes. H. L. Keller, Craid rd., Creve Coeur, Mo.

REINFORCING deformed concrete bars and welded wire mesh, all sizes; cut to lengths. Missouri Steel & Wire Co.

RIFLES—Shotguns; unredeemed; binoculars. Pearlman, 1701 Market. GA. 5820.

ROOFER'S WHEEL-KETTLE — 100-gal., $75. Eckrich's, 4516 S. Compton.

ROOFING PITCH—Asphalt and coatings, roofing and building papers. Missouri Steel & Wire Co., 1406 N. Broadway.

ROCK WOOL and Zonolite home insulation. Mo. Steel & Wire Co., 1406 N. B'dway.

RUDD'S automatic gas hot-water heater. Cab. 7643W.

RUBBER Floor Tile—Beautify your home, office or store; visit our display room. Low cost. (installed). Mo. Steel & Wire.

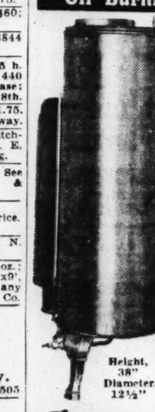
SAVE money on fencing and roofing, direct from factory to you, all types field and yard fence, point barb wire, $2.10 for 80 rods; write for free catalog. Interlocking Fence. 126 St. Clair av., East St. Louis, Ill.

SELLING out; sacrifice shotguns, rifles, Underwood typewriter; $10. 1819 N. Grand.

SEWER PIPE—Soil pipe and fittings; new wholesale. Independent, 1119 Chestnut.

OIL BURNERS

New Sensational International Oil Burning Stove



Height, 38" Diameter, 12½"

Imagine a handsome, complete oil burning stove to heat up to 5 rooms, for less than the price of a good coal stove.

Saves Money—Uses Cheap Oil

No smoke, soot or ashes. Burner right in stove, complete with tank and safety valve and sanitary floor shield, ready to operate. Simple, safe and dependable.

Plenty of Heat

Regulated by simple thermostat control, gives healthful heat even in coldest weather. Just the thing for stores, homes, offices, garages, etc. Built to last a lifetime. Guaranteed.

Biederman's 801 FRANKLIN AVE.

KLEEN HEAT BURNER—Complete; thermostat; good order, $35. GR. 8048.

NOKOL OIL BURNER—Complete; practically new. 3625 Lee.

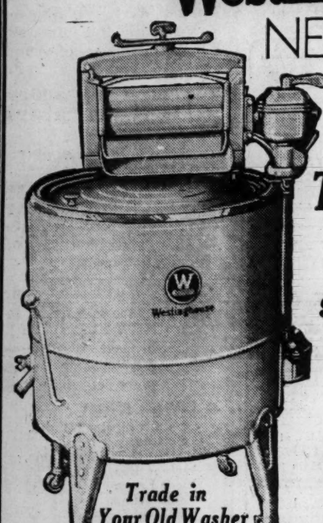
OIL BURNER—3-room size circulator, floor sample, very cheap. South End Hardware, 2861 Gravois. PR.

QUALITY Electrical Goods Since 1886

Brandt's 904 PINE Gigantic One-Day Sale!

OPEN to 9 O'CLOCK EVENINGS

Westinghouse NEW ELECTRIC WASHERS CLOSE-OUTS



Original Price $99

Tomorrow Only $39

$1 DOWN DELIVERS EASY TERMS*

Trade in Your Old Washer

SATISFACTION GUARANTEED
Choose any Washer. If not satisfied we will exchange it for another make within 30 days.

GENERAL ELECTRIC NEW Close-Outs IRONERS



Original Price $69

Tomorrow Only $29

$1 DOWN EASY TERMS*

Here's Your Opportunity to Own a Genuine New "UNIVERSAL"

1/2 OFF Original Prices



Our Display Includes Maytag EASY Apex 1900 Thor Conlon Dexter

Satisfaction Guaranteed
Choose any Washer. If not satisfied we will exchange it for another make within 30 days.

Trade in Your Old Washer

New Electric Washers
(In Original Factory Crates)
Close-Outs of Entire Manufacturer's St. Louis Terminal Warehouse Stock

GROUP NO. 1 Original Prices Up to $64 — $29 Tomorrow Only

GROUP NO. 2 Original Prices Up to $69 — Tomorrow Only $39

GROUP NO. 3 Original Prices Up to $79 — Tomorrow Only $49

$1 DOWN DELIVERS EASY TERMS*

Genuine Rebuilt
HOOVER VACUUM CLEANERS

Original Price $52.50

Tomorrow Only $11.75



Model 103

Looks and Runs Like New
Guaranteed One Year
Brand New Parts—Fully Reconstructed

$1 DOWN Delivers EASY TERMS*

Trade in Your Old Cleaner

Kill the Chill
Electric HEATERS
11-inch Chromium Bowl

Tomorrow Only $1.95



Complete—Cord and Plug

Large Selection GRATES LOGS and HEATERS

NEW 1936 "METAL TUBE"
The Newest Advancement in Radio History
GENERAL ELECTRIC
American and Foreign Wave Radios

Metal Tubes Throughout—Sturdy and Sensitive

Tune in Stations the World Over

Modern Walnut Veneer Cabinet



8 Models to Choose From

Console Model A-65 As Illustrated at Brandt's

$65.75

Extra Liberal Trade-In Allowance



$1 DOWN DELIVERS Any Radio EASY TERMS*

GENERAL ELECTRIC
American and Foreign Wave
Model A-53 at Brandt's $34.95

SATISFACTION GUARANTEED
Choose Any Radio! If Not Satisfied We Will Exchange It for Another Make Within 7 Days

*Carrying Charge — Brandt Electric Co. 904 PINE Open Evenings Until 9 O'Clock — *Carrying Charge

MOUND CITY Invites you to inspect the largest stock of Used Furniture, Stoves and Rugs in St. Louis. You will be more than repaid.

Bed-Davenport Suites, from . . . $19.75
You have 50 to select from.

EASY TERMS
BEDROOM SUITES, from . . $29.75
You have 40 to select from.

SAVE AT MOUND CITY
Dining-Room Suites, from . . . $18.50
You have 40 to select from.
Also 20 Dinette Suites

Open Every Nite to 9
Stoves—STOVES—Stoves
Circulating Heaters, from $11.95
Bungalow Ranges, from . . $12.50
Combination Ranges from $14.50
Heaters, from $3.95
Gas Stoves, from $4.95

1928-30 FRANKLIN IS THE ADDRESS
Rugs, 50 of them, from $4.95
Sewing Machines, from $6.50
Vacuum Cleaners, from $9.85
Washing Machines . . . . Low Price

3-Room Outfit $79.50

MOUND CITY
Cash or Terms — 1928-30 FRANKLIN — Open Nights

Beds $2—Mattress $3.95
Living sets, $8; bedroom set, $20; breakfast sets, $5.95; oil cook stoves, $2.95.
PALLO 2921 OLIVE

Bedroom Suites, $24.50
3 and 4 pc. walnut; like new; bargains. Specialty, 1017 Franklin av.

BEDROOM SUITE—Consists of dresser, chifforobe, vanity and bench, bed double coil spring and innerspring mattress; $65 complete. Sloan's, 1167 Hodiamont.

BEDROOM FURNITURE — And complete kitchen outfit; chifforobes, rugs. 5141 Cabanne.

BEDROOM SETS—Walnut, $30 up; breakfast sets, $10 up; odd dressers, dining room sets; bargains. Aalco, 4125 Olive.

BEDROOM SUITE—Beautiful walnut, four-piece; Norge refrigerator; will sacrifice for quick sale. Call EAst 2083J.

BEDROOM SET—8-piece, $100. 6759 West Park. Hiland 7662.

BEDROOM SUITE—4-piece, $22.50. General, 2904 S. Jefferson.

BEDROOM SET—4-piece walnut, spring, mattress, like new, $80. PA. 5812M.

BEDROOM SET—Walnut; 4-piece; excellent condition. CAbany 5504W.

Breakfast Suite, $6.95
New table and 4 chairs, bargain. Specialty, 1017 Franklin av.

BREAKFAST SET—Table, 4 chairs, oak, $15. 4318 Holly Hills.

BREAKFAST SET—Table, 4 chairs; good condition. 4919 San Francisco.

BRIDGE BEACH—Heating Stove; nickel trim; cheap. Upright piano at your price. 1620A Ohio.

Bungalow Ranges, $12.75
Quick Meal, Roesch, Charter Oak, all colors, reconditioned like new; guaranteed. Specialty, 1017 Franklin. Open nites.

BUNGALOW RANGE—Quick Meal, with Lorraine; bargain. General, 2904 S. Jefferson.

BUNGALOW RANGE—Ivory and green; good as new, private. 2343A Madison.

CHESTERFIELD DAVENPORT — Love seat, several odd chairs, end and occasional tables, lamps, aquariums and tropical fish, 9-piece walnut dining suite, 3-piece reed. CAbany 3801. 100 Arundel.

CIRCULATORS . . $10
COAL RANGES $8.50
Large selection from . . . . .
PALLO—2921 OLIVE

BUY, sell, swap. What have you? Frede's Exchange, 4111 N. Grand.

CARPET WASHING MACHINES—2; Hamilton-Beach. 2863A S. 13th.

CEDAR CHEST—Linens, sewing machine, other articles. 3747 Bell av.

CHILD'S BED — Complete, accommodate to 8 years; bargain. 4021 Shenandoah.

CHILD'S BED, stroller, scale, double mahogany bed, mattress. CA. 1980W.

Circulator Heaters, $12.75
New bed, coil spring, new mattress. Specialty, 1017 Franklin. Open nites.

Circulator Heaters $19.75
New 18-inch 4-room size, bargain. KORNBLUM, 4510 Easton. Open nights.

CIRCULATOR, bungalow range, breakfast and living room suites, secretary, dealer. 3500 California.

CIRculator Heaters; new; large, $19.50 WATSON, 2108 E. Grand.

CIRCULATOR HEATER—Good condition; reasonable. 6122 Newport.

CIRCULATING HEATER—Good as new. 3615 Finney.

COAL RANGES, $39.75
New factory samples, all porcelain cast iron $69.50 values; bargain. KORNBLUM, 4510 Easton. Open nights.

COAL RANGES, $19.75
New, ivory, green, polished steel top; all porcelain; floor sample. Open nights. SPECIALTY, 1017 Franklin.

COAL Ranges, guar., bargains, $14.75
Kornblum, 4510 Easton.

Combination Ranges, $14.75
Quick Meal, Bridge & Beach, Charter Oak; all-porcelain; guaranteed; bargains. KORNBLUM, 4510 EASTON. Open nites.

Comb'tion Ranges, $14.75
Quick Meal, Bridge & Beach, Charter Oak, all colors and makes; while they last. Specialty, 1017 Franklin.

COMBINATION coal and gas ranges; heaters; chifforobes; kitchen cabinets; ice-boxes; large selection. GRAVOIS FURNITURE CO., 2301 Gravois.

COMBINATION RANGES, circulating heaters, perfect condition; reasonable prices. Friedman Furniture Co., 4203 Easton.

COMBINATION RANGE — Quick Meal; also bungalow range. PELZER, 3711 Gravois.

PERCOLATOR HEATER—$15, cost $40; like new. 6566 Bradley.

COMBINATION RANGE—Superior, $18.50. General, 2904 S. Jefferson.

COMPLETE FURNISHINGS OF 3-ROOM EFFICIENCY. JE. 2573.

9x12 CONGO RUGS with Borders
Free $3.20 Mats
6x9 art squares $1.50
7x9 art squares $2.10
9x10 art sq'res $2.75
PALLO, 2921 Olive

9x12 CONGOLEUM CUT RUG $3.25
PROSSER'S, 3220 OLIVE

CONTENTS—4-room bungalow; must sacrifice account death. RIverside 6381. 5018 Fendler pl.

COUCH—Lounge chair, with ottoman; must sell; bargain. 4561 St. Louis.

DINING-ROOM SET—Piano, rugs, gas stove, kitchen set; must sell at once; no dealers. Call Sunday. 6016 Maple. Third floor.

DINING, LIVING SETS, ALSO ODD PIECES; BARGAINS. CHARGES, JACKSON'S, 7509 MANCHESTER.

DINING-ROOM SUITE—9 pieces, good condition; walnut; gas stove; reasonable. Third floor south. 4062 S. Grand.

DINING SET—English walnut; excellent condition; also living-room furniture. CA. 7636J.

DINING ROOM SET—Simmons bed, washer, ice box, Quick Meal, gas stove. 3660 Wilmington.

DINING ROOM, bedroom, sunroom, kitchen, secretary. CA. 6463M. 7155 Amherst.

DINING SUITE — Beautiful, cost $550, rug 9x12 Wilton, linoleum, 22 yards, new, leather. 2043A Alfred.

DINING ROOM SET—9-piece; beautiful; must see to appreciate value, $100. FO. 1260. 790 Bayard.

DINING and living room suite; piano; 2 lamps, $50. 3526 Shenandoah.

DINING-ROOM SUITE — 10-piece; clock, lamp, console table. 5112 Goethe.

DINING ROOM SET—9-piece; $30. 4933 Blow. FLanders 1733.

DINETTE SUITE—Oak; 7-piece; cost $106; sell $25. COlfax 1872W.

DINING ROOM—9-Piece bedroom, kitchen furniture; reasonable. 5344 Terry.

DINING SUITES—$20 up. Sloan's, 3908 Washington, 1167 Hodiamont.

DINING ROOM SUITE—Good condition; reasonable. HI. 7176.

DRESSER—Chiffonier, chifferobe; cheap. 630 Vassar (University City).

EASY Vacuum Cup Spinner . . . . HOLLAND, 4545 Gravois, $49.50

ELECTRIC ICE BOX—Combination bungalow range, player piano; must sell. CO. 6270.

ELECTRIC RANGE—White enameled; reasonable. EV. 3730.

FLAT PLATE IRONER—G. E.; slightly used. Yates, 2839 Cherokee. Open Sun.

FURNITURE—Contents 5-room apartment, like new, sell separately, rare chance to get some beautiful furniture cheap, must sell immediately, dealers; call 523 Westgate, University City.

FURNITURE—Used, 10 lots, from our storage house; bedroom, dining room and kitchen outfits at bargain prices; credit. Wagner's, 201 S. Jefferson.

FURNITURE—And furnishings; open for inspection Monday, Tues, Wednesday, 9 a. m.-5 p. m., 28 Westmoreland.

FURNITURE—Dining room, bedroom suites, 8x10 rug, good condition, 4939 West Pine, 1st west.

FURNITURE—Contents of 4 rooms; must sell immediately. 5018 Fendler pl. RI. 6538.

FURNITURE—Sacrifice immediately contents modern flat; will separate. 6038 Bartmer av.

FURNITURE—4 rooms, excellent condition, leaving city; sacrifice. 5716 Labadie.

FURNITURE — Complete 6-room apartment; all or part. 5896 Delmar, 2nd east.

FURNITURE—Five rooms; also bungalow range, rugs. PELZER, 3711 Gravois.

FURNITURE—4 rooms complete; rugs, washing machine, almost new. MU. 6165.

FURNITURE—6 rooms, complete; like new; sacrifice. PA. 7143W.

FURNITURE — 3 rooms, not separately, 327 N. Taylor. Apt. 302.

FURNITURE—Open Tuesday; selling on account death. 6650 Chamberlain.

FURNITURE—7 rooms. Call Sunday or Monday. 5022 Page bl.

FURNITURE—3 rooms, complete; ideal for couple. 1925A Hodiamont.

FURNITURE—Twin beds, chifforobe, etc.; will sell separately. 3854A Botanical.

FURNITURE—For sale, 5043 Murdoch.

FURNITURE—3 rooms, complete, washer; cheap. 4354 Gertrude. RI. 3891J.

GASOLINE APPLIANCES
For cooking, heating, lighting, kitchenkook ranges, camp stoves, hotel ranges; complete line; repair parts for all makes. WINDHORST, 3341 Market st.

GASOLINE RANGES — Coleman, instant gas, with oven, new; trade in your old stove. South End Hardware, 2861 Gravois. PR. 4044.

Gas Ranges Quick Meal, $19.75
Ivory and green, fully insulated, sample, $59 value.
SPECIALTY, 1017 FRANKLIN.

GAS RANGE — Side oven, all enameled, ivory and green trim and white and black trim, with Lorain regulator; very cheap; trade in your old stove. South End Hardware, 2861 Gravois. PR. 4044.

GAS RANGES, $10.75
Quick Meal; Lorraine regulator; bargain. KORNBLUM, 4510 EASTON. Open nites.

GAS RANGES, $29.75
New factory samples; console or table tops; $69.50 values. Real bargains. KORNBLUM, 4510 EASTON. Open nites.

GAS RANGE—Used, in good condition; porcelain enameled, delivered and connected, $10 and up. South End Hardware, 2861 Gravois. PR. 4044.

GAS RANGE—White porcelain inside and out; heat regulator; $20. 5709 Rooseveit.

GAS RANGES—$3, bungalow and combinations, $15. Sloan's, 3908 Washington, 1167 Hodiamont.

GAS RANGE—Magic Chef; used very little. General, 2904 S. Jefferson.

GAS RANGE—Gray, Quick Meal; Lorraine regulator. CO. 1955W.

GAS STOVE—White, Quick Meal; high oven. 5555 Pershing, 2d east.

GAS STOVE—Modern table top; green and tan; cheap. 4301 Manchester.

GAS STOVE, insulated oven, like new. Rieth Moving, 3908 S. Broadway.

GAS STOVE—Gray enamel, side oven, Charter Oak. 3619A Liermas.

HEATERS—Walnut finish, cast iron, fire-pot and dome; new; trade in your old heater. South End Hardware, 2861 Gravois. PRospect 4044.

HEATING STOVES—$5; cannon ball stoves, $15. Sloan's, 3908 Washington.

HEATING STOVES—2 Wilson, cheap. Apply 4152 De Tonty.

HEATERS—Circulating oil heaters, "Florence," two only, $20 each. 3341 Market

HEATING STOVE—Oil burner, gas stove, beds. Manager, 3809 Keokuk.

HEATER—Charter Oak Walnut; also furniture, rugs. PELZER, 3711 Gravois.

ICE BOX—65 lbs., porcelain lined Leonard, da-bed, gas stove (Quick Meal Lorraine), good condition. Call after Sunday, 7525 Melrose.

ICEBOXES—$1 and up; all kinds. SHOWBOAT, 3004 S. JEFFERSON.

Innersp'g Mattress, $7.95
New floor samples, values to $24.50; open nites. Specialty, 1017 Franklin.

KELVINATOR—6 cu. ft., porc., HOLLAND, 1633 S. Broadway. $69.50

KITCHEN CABINETS—$4; round dining tables, $2 up. Sloan's, 3908 Washington, 1167 Hodiamont.

KITCHEN CABINET—Sellers; enamel; like new; bargain. Aalco, 4125 Olive.

$475 3-Room Outfit
Complete with fine Radio and Floor Coverings $137

Nothing else to buy. Complete bedroom, living-room and kitchen outfit, including floorcoverings and radio; all for only $137. No additional carrying charge. Easy terms. Open nights.

Biederman's
Exchange Store
901 FRANKLIN AVE.

KROEHLER DAVENPORT BED — Good condition; reasonable. PArkview 2939J.

KITCHEN FURNITURE—Table, chairs, flour box. 5555 Pershing, 2d east.

50 Liv.Room Suites, $19.75
2 and 3 pc. bed davenport and stationary mohair, velour, tapestry covers; while they last. Specialty, 1017 Franklin av.

LIVING ROOM SUITE—2 pieces, $10; Gateleg table, $5; bird's eye maple dresser and chiffonier, $12; music cabinet, $1; combination radio table and sewing cabinet, $2; 2 rugs, 6x9; dining room chairs. 3741 Delmar.

LIVING ROOM SUITE — 2-piece; overstuffed; $22.50. General, 2904 S. Jefferson.

LIVING-ROOM SUITE—2-piece; bargain, $100. See manager, Olympia Apts., 3863 West Pine.

LINOLEUM; Gold Seal; inlaid, PROSSER, 3220 Olive. 50c sq. yd.

LIVING ROOM SET—Handsome; salmon colored Heather cloth; no bed make up. Inquire 3934A Fillmore.

LIVING ROOM SUITE and chairs. 5238A Enright av.

LIVING ROOM furniture; like new; sacrifice. 314 Clara, Apt. 104; Sunday.

LIVING-ROOM SUITES—$20. Sloan's, 3908 Washington.

LIVING ROOM SUITE—3-piece and rug, 9x12. 4928 Theodore. COlfax 2013M.

MAYTAG $29.50
HOLLAND, 4545 Gravois.

MATTRESS—Simmons Beauty Rest; new, $39.50 for $32.50. Dealer, 3138 Cherokee.

MOHAIR BED—2-piece davenette suite, 3-piece bedroom suite, dinette suite, 6973 Tholozan.

NORGE REFRIGERATOR — And Apex radio; very reasonable. 3451 Potomac.

$79 Oil Circulator, $29.75
International demonstrator; like new. SPECIALTY, 1017 FRANKLIN.

OIL Circulators, all porc.; barg., $19.75 KORNBLUM, 4510 Easton.

QUICK MEAL—High oven, $5; Colonial dining electric fixture, crystal drops, $7.50; child's bed and mattress, $3. 5566 Clemens.

RANGE—Kerosene operated, cabinet and side oven style; late models; new; in first-class condition; very cheap. South End Hardware, 2861 Gravois. PR. 4044

RANGE—Combination, high oven, gray, very cheap. South End Hardware, 2861 Gravois. PR. 4044.

RANGE—White combination, cheap. 8546 Park Lane.

REFRIGERATOR CABINETS—$7.50 up; samples. 3834 Market St.

ROOMING HOUSE FURNITURE—Complete house filled, good business. 1812 Bacon.

RUGS—75; best quality; different sizes; perfectly cleaned and sized; bargain. AALCO CLEANERS, 4125 Olive.

RUG—French Wiltons, 10x16, cost $225, sell $65; Magic Chef gas range, $50. RI. 7080.

RUGS—And living suite; cheaper at dealer's home. 4488 West Pine.

RUGS—2; 9x12 Anglo-Persian; first-class condition; bargains. Aalco, 4125 Olive

RUG—9x18 Wilton, rose color background; perfect condition. Aalco, 4125 Olive.

RUG—Axminster, 9x12, $7. 6303 Junian. STerling 0590.

RUGS—Axminster and velvet. Empire Carpet Cleaning Co., 3514 Olive.

RUGS—Unusual bargains, all sizes, new, used; dealers. Call PR. 5721.

RUG—9x12, wash machine, Singer sewing machine. Riley, 2024 Cherokee.

RUG—8x9; large carpet runners, 35c yard; used. Dealer, 4301 Evans.

RUG—Royal Wilton, 8.3x10.6; no dealers. PRospect 2910.

RUGS—Anglo Persian; living set, dining set, radio. ROsedale 0765.

RUG—9x12 Axminster, like new. CA. 4378J.

STOVES—50 used circulators; coal and combination ranges and kitchen heaters; all kinds; guaranteed and delivered, $8 up. Wagners, 201 S. Jefferson.

STOVE—Quick Meal, 6 burners, 3 roasting ovens, one warming oven and one broiler, $50. 7224 Pershing. Phone CA. 4424.

Studio Couches, $12.75
Floor samples, all colors and styles, bargains. Specialty, 1017 Franklin.

TABLE—1; 4 chairs, cheap. 3339A S. Seventh.

Table Top Ranges, $24.50
Brand-new, insulated; all colors. Specialty, 1017 Franklin av. Open nites.

Table Top Ranges $10.50
PALLO, 2921 OLIVE. Open nites.

THOR $19.50
HOLLAND, 1633 S. Broadway.

TWIN BEDS—Buffet, porcelain ice box, rug, congoleum, boys' pool table, violin, and other things. Sacrifice. 3814 N. Newstead.

TWIN BEDS—Slightly used; cheap. 4932 Harney.

VACUUM CLEANERS
Rebuilt Models.
Guaranteed as New **$7.95**
Your old vacuum cleaner rebuilt like new—new bag, new brush, new cord and overhaul of motor. Guaranteed job only **$5**
Expert wash machine service and parts.
ELLERBRECHT HARDWARE CO.
NEBRASKA AND SHENANDOAH AVES.
PHONE PR. 5680.

VACUUM—In good shape; must sell today. Cordes, 4561 St. Louis.

VACUUM—Hoover; little used; must sell. 4462A McPherson.

EUREKA VACUUMS $9.95
Rebuilt; new and used; year guarantee. Open eves until 9 and Sunday a. m. HANENKAMP, 1724 UNION.

VACUUM—Eureka; used little; must sell; $5. Davies Co., 5611 St. Louis.

WASHERS—Eden, $4; Blue Bird, $5; Apex, $6; Primer, $7; Thor, $8; ABC, $10; Whirlpool, $10; Easy, $12; Kenmore, $15; Maytag, $17; new washers as low as $24.95. We repair all makes of washers. 4119 Gravois.

ELECTRIC WASHERS—14 of them, large size balloon rolls from 8-10-lb. capacity, suitable for large family; new; very cheap; including a set of drain tubs; trade in your old washer. South End Hardware Co., 2861 Gravois, PR. 4044.

WASHERS—Poole-Maytag shop experts unquestionably turn out better used washers; Maytag, Thor, Easy, 1900 and others, $15 up. Why not come to headquarters first? Large assortment, all very cheap. Poole-Maytag, 1045 N. Grand, at Finney. Open evenings.

WASHERS—Real bargain, standard makes; low as $12. See us before buying and save money. Morton Electric, 4117 Olive.

WASHERS—Maytag, Thor, others, $9.95 up; also Quick Meal gas range; sacrifice. SMITH, 4419 Natural Bridge.

G. E. WASHER—Slightly used. YATES, 2839 Cherokee. Open Sunday.

WASHER—THOR, FLOOR SAMPLE, GENERAL, 2900 S. JEFFERSON.

WASHING MACHINE—Late model; sacrificed. 1916A S. Third.

WASHER, late type, used little; sell cheap. 3529 S. Grand; rear.

WASHER—Easy Spinner; cheap. Reden, 7240 Manchester. Open Sunday.

WASHER—Maytag, ABC, Easy, etc., $15 up. Gaertner, 3521 N. Grand. Sunday.

WE are offering outstanding bargains in slightly used up-to-date home furnishings for living room, bedroom, dining room and kitchen.
Open till 9 p. m. Monday and Thursday.
BEN LANGAN STORAGE, 5201 DELMAR

Antiques

ANTIQUES—Bought, sold, exchanged; finest in town; also paint, decorate, refinish furniture. Olsen Shops, 4320 N. Florissant.

ANTIQUES—Closing out old glassware and furniture; open 10 to 3. 4624 Delmar; also store for rent; reasonable.

ANTIQUES—Furniture, glass. 718 E. Big Bend rd., Webster Groves, Mo.

INDIAN RELICS — All kinds; shotguns and rifles. 2413 N. Broadway.

AUTOMATIC REFRIGERATORS

CLOSE-OUT special, new, used, electric refrigerator, $35 up; icebox units, cabinets, compressors, coils, 919 Chouteau.

COLD SPOT—6 cubic feet; like new; $75. 3119A Geyer. PR. 2170.

ELECTRIC BOXES — Reconditioned; bargains. Showboat, 3004 S. Jefferson.

ELECTRIC ICEBOX—Cheap. COlfax 5374.

FRIGIDAIRE—Used, in excellent condition, also General Electric and Universal Electric range; cheap; also used Maytag washers; open Sunday. A. J. Brock, Inc., 7266 Manchester.

FRIGIDAIRE—Equipped, 12 cubic feet; all porcelain box; also Kelvinator; best offer takes Mon., Tues. KIESELHORST, 5851 Easton.

FRIGIDAIRE—14 cu. ft., $69.50, Showboat, 3004 S. Jefferson.

FRIGIDAIRE—NORGE, GRUNOW, KELVINATOR; FLOOR SAMPLES; USED; BIG DISCOUNT. GAERTNER, 3521 N. GRAND; OPEN SUNDAY.

FRIGIDAIRE—4-door box; electric equipment inclosed. 7224 Pershing. Ca. 4424; price $100.

FRIGIDAIRE—Genuine; like new; big 7 cubic feet. CA. 6035.

FRIGIDAIRE — Porcelain, 7 cubic feet; bargain. JE. 1908.

GENERAL ELECTRIC—Monitor top, 7 cu. ft., all porcelain; $125. Milton, 3504 N. Grand.

GENERAL ELECTRIC—Perfect condition; cost, $285; sacrifice, $85. 5449 Enright.

KELVINATOR—Family size; used; $39.50. Yates, 2839 Cherokee; open Sunday.

MAJESTIC REFRIGERATOR—CHEAP. SHOWBOAT, 3004 S. JEFFERSON.

NORGE—5½ cu. ft., $50. Reden, 7240 Manchester. Open Sunday.

NORGE—All porcelain; 5-foot, $85. Riverside 7080.

REFRIGERATOR—Electrolux, 5 cu. ft.; new; original factory guarantee. South End Hardware, 2861 Gravois. PR. 4044.

AUTOMATIC REFRIGERATORS

REFRIGERATOR—Copeland, electric, good condition, $20. Call GRand 1171.

SLIGHTLY USED, repossessed, trade-in refrigerators; 5 cu. ft. to 10 cu. ft. Some all porcelain. All nationally known makes. See these before you buy a refrigerator. Priced from $35 up; easy terms and guaranteed. Open 'till 10 p. m. Crosby Co., 2321 S. Kingshighway. LA. 1131.

SPARTON—Refrigerator, electric; bargain. 4723 Rosa. FLanders 3277.

WESTINGHOUSE—4½ cu. ft. porc. lined. PROSSER, 3220 Olive $59

HOUSEHOLD GOODS WANTED

NEED FURNITURE BADLY
High prices paid for used furniture. No lot too large or small. CALL US.
GARFIELD 6228
Sunday and Evenings Call CAbany 5294

Call Us Before
You Sell Your Furniture.
BEN J. SELKIRK & SONS
Auctioneers. FOrest 8434

FURNITURE WTD. BADLY
All kinds. Contents Flats, Dwellings.
SCHOBER CH. 5394

FR. 4277 WE PAY MORE, FURNITURE, STOVES, ETC.

CASH Paid for Used Furniture, Rugs, contents dwellings. PA. 0172J.

GR. 7281 FURNITURE, STOVES, RUGS. Any Amount.

ALL KINDS furniture, bric-a-brac, and rugs wanted. J. Wolf, CA. 6861.

COMBINATION RANGE Wtd.—And circulator. J. 3891J. 2844 S. 18th st.

FURNITURE — Bought, sold and exchanged; good prices paid on good furniture. Langan, FOrest 0922.

FURNITURE—Rugs; any amount; anywhere. GR. 0033. Riley, 2024 Cherokee.

PAY CASH—For children's used playthings, furniture. Box R-325, Post-Dis.

RUGS—Fine furniture, state price, kind. Box R-316, Post-Dispatch.

SELL US YOUR USED FURNITURE WE PAY GOOD PRICES. FR. 9211.

USED FURNITURE Wtd.—Badly; good cash prices paid. FRanklin 0133.

SEWING MACHINES

CASH for your drophead or electric machine. LA. 3222.

NEW, used $5 up; renting, repairing. 2903 Cherokee.

SEWING MACHINE — Singer; portable electric; like new; $40 cash. PArkview 1543.

SINGER machine, electric, tailor's model, or for home use, with ¼ h. p. motor; cheap. 1311 St. Louis.

SINGER—Sewing machine; electric power; heavy duty; perfect condition; cheap. RO. 4300.

SINGER—New and used treadle machines, $3 up. 2318 Cherokee.

ROUND BOBBIN—Drophead; good sewer; bargain; $8. Parsons, 5175 Easton.

SINGER—$6; console $12.50; others $2.50. 2249 Nebraska. GR. 1134.

MUSICAL

MUSICAL WANTED

BABY GRAND PIANO Wtd.—Small; prefer Steinway; oak, walnut or antique; no dealers. Box H-3, Post-Dispatch.

CASH paid for Grand piano if priced right. Box K-237, Post-Dispatch.

CASH paid for secondhand musical instruments. Tony Placht, 1001 Pine.

HIGH prices paid on band instruments, shotguns and pawn tickets. Central Pawnbrokers, 202 N. Sixth.

MUSIC STAND FRONTS Wtd.—WY. 0229.

PIANO Wtd.—Studio or baby grand; good condition; bargain. FO. 8258.

VOCAL STUDENT desires small Grand piano for storage use; no children in home; consider buying if reasonable. Box F-98, Post-Dispatch.

WE PAY CASH for band instruments. LUDWIG MUSIC HOUSE, 709 PINE.

MUSICAL FOR SALE

Musical Employment

PIANO TEACHER—Experienced; for young men; in exchange for first-class vocal instruction; by conservatory professor. Phone Kirkwood 782 or CEntral 1100.

MUSICIANS INVITED — Any instrument. Philharmonic Society, 308. 721 Olive. CHestnut 8355.

Musical Instruction

RAG TIME, jazz, popular music, breaks, blues singing. Colored. JE. 5320.

VIOLIN lessons; reasonable. Cirode School, 933 Hamilton. CA. 1900.

VOICE and piano pupils prepared for radio, opera; free trial lesson. LA. 9408.

MUSICAL FOR SALE

Tuning and Repairing

PIANO TUNING, $2; repairing, reasonable, guaranteed; conscientious service. M. Feldman. 5016A Oleatha. FL. 4040.

REPAIRING of all musical instruments by factory experts; modern and fully equipped. HARSZY'S UNITED MUSIC SHOP, 804 Pine st. Room 206.

EXPERT PIANO TUNING—$1.50; repairing; guaranteed. H. Kautz. GR. 0618.

EXPERT piano tuning, $1.50; guaranteed; 35 years' experience. RI. 3568J.

EXPERT repairing of band instruments, violins, etc. HUNLETH, 516 Locust.

Instruments For Sale

NEW Guitars
Harps, Violins, Banjos, Ukuleles, Drums, Clarinets, Mandolins, Radios, Piano Accordions



$1 PER WEEK and up
Only $7
Trade Your Old Instrument In

STAFFELBACH & DUFFY
918-20 Franklin Ave.

$97 PAYS BALANCE DUE ON $250 120-BASS PIANO ACCORDION
Continue small weekly payments of $2; must move Saturday. Come in at once. See or phone Mr. Skinner, MAin 5530. OPEN TODAY, SUNDAY, 1 to 5 P. M. MONDAY FROM 9 A. M. TO 9 P. M. Will guarantee immediate delivery. RUDOLPH WURLITZER CO., 1006 OLIVE.

ACCORDIONS—Brand-new Hohner, $59; brand-new 120-bass, $117, including 52 private lessons, carrying case, instruction book and music stand; easy terms; trade. Open Sunday and evenings. LA PIENO ACCORDION SCHOOL. Est. 24 years. 3175A S. Grand.

ACCORDION—120 bass, $50; others, $25. Thuner, 3844 S. Broadway.

BAND and orchestra instruments; new and used; terms; free lessons; fine repairs. Instruments rented to beginners. Send for latest bargain list and catalog. LUDWIG MUSIC HOUSE, 709 PINE.

120-BASS Nicolo Salanti piano accordion; new; in case; complete with 55 private lessons; special, $127.50; terms. LUDWIG MUSIC HOUSE, 709 PINE.

120-BASS piano accordion, complete with case, $47.50. Lessons. Terms. LUDWIG MUSIC HOUSE, 709 PINE.

BARGAINS—100 musical instruments. Will swap. Pawnshop, 4135 Easton.

GUITAR—6-string; cost $50; sacrifice $20, La Pieno, 3175A S. Grand.

PIANO ACCORDION—120-bass; $50; free lessons. LA Pieno, 3175A S. Grand.

Pianos and Organs For Sale

RENT
A NEW STANDARD MAKE GRAND or CONSOLE PIANO to start YOUR CHILD in music. If you desire to purchase later, up to six months' rent will be applied. Open evenings.
AEOLIAN CO., 1004 OLIVE ST.

$179 PAYS BALANCE DUE ON $695 APARTMENT GRAND PIANO
Continue small weekly payments of $2; must move Saturday; come in at once. See or phone Mr. Lingle, MAin 5530. OPEN TODAY, SUNDAY, 1 TO 5 P. M. MONDAY FROM 9 A. M. TO 9 P. M. Will guarantee immediate delivery. RUDOLPH WURLITZER CO., 1006 OLIVE.

AMPICO—Electric player-piano; fine condition. CA. 8956.

AMPICO—Electric player-piano, fine condition. CA. 8956.

GABLER square piano; in good shape; moved only once, $10 for quick sale. 3642 Clark.

KNABE—Grand; will sell very reasonable. Tuner, 4021 Lee.

ANTIQUE PIANO—Reasonable. WAbash 428R.

BABY GRAND—Used less than 3 months; will sell at sacrifice price on small payments; might afore with responsible party buying soon. Write Baldwin Piano Co., 1111 Olive st., for price and details. Open evenings.

Pianos and Organs For Sale

BABY GRAND PIANO—Beautiful, 2-tone; reasonable. 3860 Folsom.

BABY GRAND PIANO—reasonable. Call WE. 322W.

BABY GRAND—Mahogany finish; bargain for cash. SLOANS, 1167 Hodiamont.

BABY GRAND—Small; like new; bargain; must sell. TUNER, Hiland 4624.

GRAND-PIANO — Kimball-Kieselhorst; slightly used. 5266 Waterman.

PIANOS—Uprights and players; $15 up; $25. SLOANS, 3908 Washington, 1167 Hodiamont.

PIANO — Howard Baby Grand, Baldwin built, apartment size; walnut finish. 5631 Milentz.

PIANO—Baby Grand, and violin, cheap. 7525 Melrose. Call after Sunday.

PIANO—$35; upright; medium size; good condition. 4005 S. Grand.

PIANO—Mahogany cabinet, Grand upright; A1 condition. 3506 McKean.

PIANO—Good tone and action; only $25. TUNER, Hiland 4624.

PIANO—Good condition; cheap. MU. 7985, 6346 Wellmarsh.

PLAYER-PIANO—Wurlitzer, Kingston, Delus, 88 notes; bench, rolls, cabinet. J. Scott, 3015 Missouri.

PLAYER PIANO—Bench and rolls; good condition. 7331 Vermont av.

PLAYER PIANO—Good condition; reasonable. 4327 Wilcox. RI. 4721W.

SMALL GRAND—Used; bargain. Kieselhorst, 5851 Easton.

STUDIO PIANO — Exceptional bargain. Quality Furniture Co., 1101 Olive st.

UPRIGHT—Excellent condition; must be sold today; $10; moving; worth $100. Liegy, 2d floor, 5538 Waterman av.

UPRIGHT PIANO—$15; Whippet coach, 1928, $35. 6340A Isabella, Wellston.

UPRIGHT PIANO—$10 mahogany standard make. Tbuner, 3844 S. Broadway.

Records, Rolls, Sheet Music

WILL buy phonograph record for learning German or exchange my Cortina set of Spanish records. FA. 6635.

RADIO
Wanted

CASH paid for radio apparatus. Radio Market, 1516 Olive.

For Sale



Sacrifice Dirt Cheap This Lot of Radios AT MY HOME
Many Kinds of Midgets to Choose From
$6 — $7 — $8 — $9
Also Beautiful Expensive Cabinet Models, Late Style, Worth $50, $75
SACRIFICE
$9, $10, $11, $12
Uncalled for Repair Jobs Will Be Sold for Cost of Repairs
Many GOOD Bargains
$5 — $6 — $7
OPEN ANY TIME 2847 LAFAYETTE



SUNDAY, SEPTEMBER 29, 1935.

OLD GOODS FOR SALE

e!

OPEN to 9 O'CLOCK EVENINGS

"METAL TUBE"
GENERAL ELECTRIC
nd Foreign Wave Radios



8
Models to Choose From

Console Model A-65
As Illustrated at Brandt's

$65.75

Extra Liberal Trade-In Allowance

$1 DOWN DELIVERS Any Radio
EASY TERMS*

GENERAL ELECTRIC
merican and Foreign Wave
Model A-53 at Brandt's $34.95

SATISFACTION GUARANTEED
Choose Any Radio! If Not Satisfied We Will Exchange It for Another Make Within 7 Days

MUSICAL FOR SALE

Pianos and Organs For Sale

BABY GRAND PIANO—Beautiful, 2-tone; reasonable. 3860 Folsom.

BABY GRAND PIANO—reasonable. Call WE. 322W.

BABY GRAND—Mahogany finish; bargain for cash. SLOANS, 1167 Hodiamont.

BABY GRAND—$90; CONDITION LIKE NEW. KEMPER, 3844 S. BROADWAY.

GRAND—Small; like new; bargain; must sell. TUNER, Hiland 4624.

GRAND-PIANO — Kimball-Kieselhorst; slightly used. 5266 Waterman.

PIANOS—Uprights and players; $15 to $25. SLOANS, 3908 Washington, 1167 Hodiamont.

PIANO — Howard Baby Grand, Baldwin built, apartment size; walnut finish. 5631 Milentz.

PIANO—Baby Grand, and violin, cheap. 7525 Melrose. Call after Sunday.

PIANO—$35; upright; medium size; good condition. 4005 S. Grand.

PIANO—Mahogany cabinet, Grand upright; A1 condition. 3506 McKean.

PIANO—Good tone and action; only $25. TUNER, Hiland 4624.

PIANO—Good condition; cheap. MU. 7955. 6346 Wellamar.

PLAYER-PIANO—Wurlitzer. Kingston, Delus, 88 notes; bench, rolls, cabinet. J. Scott, 3015 Missouri.

PLAYER PIANO—Bench and rolls; good condition. 7331 Vermont av.

PLAYER PIANO—Good condition; reasonable. 4327 Wilcox. RI. 4721W.

SMALL GRAND—Used; bargain. Kieselhorst, 5851 Easton.

STUDIO PIANO — Exceptional bargain. Quality Furniture Co., 1101 Olive st.

UPRIGHT—Excellent condition; must be sold today; $10; moving; worth $100. Lieber, 2d east, 5558 Waterman av.

UPRIGHT PIANO—$15; Whippet coach, 1928, $35. 6340A Isabella, Wellston.

UPRIGHT PIANO—$10 mahogany standard make. Thuner, 3844 S. Broadway.

Records, Rolls, Sheet Music

WILL buy phonograph record for learning German or exchange my Cortina set of Spanish records. FA. 6635.

RADIO

Wanted

CASH paid for radio apparatus. Radio Market, 1516 Olive.

For Sale

Sacrifice Dirt Cheap This Lot of Radios AT MY HOME
Many Kinds of Midgets to Choose From
$6 — $7 — $8 — $9
Also Beautiful Expensive Cabinet Models. Late Style. Worth $50, $75
SACRIFICE
$9, $10, $11, $12
Uncalled for Repair Jobs Will Be Sold for Cost of Repairs
Many GOOD Bargains
$5 — $6 — $7
OPEN ANY TIME 2847 LAFAYETTE

Closing Out Complete Stock
Radios, Washers, Refrigerators, Electric and Gas Ranges
Making room for 1936 models
Philco, Stewart-Warner, Crosley, Zenith, Grunow, Emerson, Etc.
Liberal Terms.
BOENKER RADIO CENTER APPL. SHOP
2857 N. UNION.

PHILCO RADIO, $20.00
New 1936 models; open nites.
SPECIALTY, 1017 FRANKLIN.

GRUNOW—11-tube; world cruiser; 2 months old; cost $169; sacrifice $79.50. MUlberry 6943.

MIDGETS—General Electric, $7; 5-tube latest styles. RI. 5550.

ELECTRIC radios, $2; Midgets, $6.95; auto radios, $17.50. 3419 S. Grand.

MAJESTIC 72—High boy; good condition; $22.50. 4760 Palm.

PHILCO, All-Wave, Late Model, HOLLAND, 4545 Gravois. $39.50

PHILCO—Midgets; bargain; consoles; large selections; open Sunday. 3951A Easton.

PHILCO, 16-X, All-Wave..... $69.50
HOLLAND, 1633 S. Broadway.

PHILCO—RCA. Atwater Kent, $5 up. Gaertner, 3521 N. Grand. Open Sunday.

PHILCO—8-tube console, $15. 2624A Missouri av.

RADIOS—All kinds, new and used, $5 up. Putnam, 5175 Easton.

RADIO—New; used; $4.95 up. Showboat, 3004 S. Jefferson.

RADIOS—Used; $6.95; terms. Schmitt Music Co., 3740 S. Jefferson.

RENT a radio or the world series, Showboat, FR. 9010.

RADIO BARGAINS
Table models, midgets and consoles, $3 up. MONARCH, 2305 HOWARD.

STROMBERG-CARLSON $19.50
HOLLAND, 1633 S. Broadway.

ST. LOUIS POST-DISPATCH

SOCIETY NEWS SECTION

PART SEVEN — ST. LOUIS, SUNDAY MORNING, SEPTEMBER 29, 1935. — PAGES 1—14G

Laura Gray Is Married To R. S. Jones

Bride Wears Grandmother's Wedding Gown and Pearl Brooch Used by Brides of Five Generations of Her Family.

MISS LAURA STEPHENS GRAY, daughter of Mr. and Mrs. W. Ashley Gray, 9 Lenox place, and a descendant of one of St. Louis' old and prominent families, was married last night to Richard Stanley Jones, formerly of Shelbyville, Ind. The Rev. Dr. George H. Tolley of the Second Baptist Church performed the ceremony at the Gray home in the presence of the families and a few close friends.

Both the setting and the gowns of the bride and her sister, Miss Elise, her only attendant, were reminiscent of another age. Candles, which gave the only illumination during the service, gleamed from prismed girandelles reflected in mirrors framed in gold leaf, adding to the glow of tall cathedral tapers arranged in floor candelabra at the altar at one end of the Colonial living room. White chrysanthemums, ranging from pompoms to giant shaggy blossoms were clustered on old mahogany.

Preceded by the maid of honor, the bride and her father walked down the stairway, its balustrade covered with huckleberry foliage, through a ribbon aisle held by wicker posts. Windows back of the altar were concealed by green velvet drapery, foliage hung, against which were silhoutted tall vases of white chrysanthemums and a white satin prie-dieu. The wedding music was played by Paul Friess on an organ installed for the occasion.

The wedding gown, a creation of satin brocade and heavy silk, mellowed by age to a deep cream, was designed 54 years ago for the bride's grandmother, Mrs. Ben F. Gray. Crinoline stiffened the full, trained skirt with its dust ruffle of rose point lace, and the quaint basque bodice was whaleboned after the fashion of the period. A panel of gros grain, deeply shirred and embroidered with sprays of wheat, heavy with whole pearls, hung from the waist in front and revealed tiny pleating on a petticoat beneath. The low square neck line was partly filled in with rose point lace, pearl trimmed, and more of the lace cascaded from tight, elbow sleeves. As her only jewelry the bride wore a fine old pearl brooch which has been used by five generations of brides on both sides of her family. Her wedding veil, deep cream tinted tulle, was fastened to her hair by a band of orange blossoms.

The old fashioned sky blue taffeta frock worn by the maid of honor, corresponded in period to that

Continued on Page 3, Column 3.

Miss Tankersley Becomes Bride of William Houser

Ceremony Performed by Candlelight in Grace Episcopal Church—Bride and Attendants in Gowns of Victorian Design

THE frills and furbelows of the Victorian era, again popular in house and fashion design, made their appearance at a wedding Friday night, when Miss Marilyn Jane Tankersley, daughter of Mr. and Mrs. H. Troy Tankersley, 636 Sherwood drive, Webster Groves, became the bride of William Douglas Houser. Mr. Houser is the son of Mr. and Mrs. Bond Houser of Troy, O. The ceremony was performed by candle light at the Grace Methodist Episcopal Church by the Rev. Dr. Loren M. Edwards.

The bride, who walked down the illuminated aisle with her father, wore a Victorian gown of ivory slipper satin, made with a square-cut neck line fastened with pearl clips, a fitted bodice and a full skirt. The gown was fastened with tiny satin buttons from the neck to the end of the built-in train. An unusual note in the costume was a cluster of three gardenias at the top of her head, from which fell the voluminous tulle veil, and the gardenias which decorated the veil itself. The bride carried a nosegay of the same blossoms, combined with lilies of the valley.

Miss Jacqueline Tankersley, who served her sister as maid of honor, was gowned in light colored copper taffeta, and the gowns of the bridesmaids, Miss Marie Taylor Spink, Miss Mary Virginia Stocker and Miss Betty Fitzgerald, also of taffeta, varied in the copper tints to deep bronze. They were fashioned alike, with upstanding folds of the material outlining the square necks and short, tight sleeves. The maid of honor wore a rust-colored velvet sash, and a matching ribbon about her hair, and the bridesmaids had short off-the-shoulder jackets with a fold gathered in the front by buttons, and peplums in the back. They wore bonnets with pleated brims to match their dresses and carried nosegays of zinnias and pompoms, blending the copper tints. The bride's mother wore black velvet and Mrs. Houser black net. Both had corsages of gardenias.

Rea Baker, Kansas City, was best man, and the ushers were Bond Houser Jr. and F. Douglass Houser, twin brothers of the bridegroom; James Townley, Kansas City; Charles Bart Hawley, Cincinnati, and Robert Coles Raetze, Stamford, Conn.

A background of woodwardia fern and palms filled the chancel of the church, and at the pulpit were two large vases of white

Continued on Page 2, Column 1.



MISS KATHLEEN WALLACE, daughter of Mr. and Mrs. Robert Brookings Wallace, who will be a maid of honor at the Veiled Prophet ball. —Jules Pierlow.



MRS. RICHARD STANLEY JONES, formerly Miss Laura Stephens Gray, daughter of Mr. and Mrs. W. Ashley Gray, who was married last night. She is wearing the wedding gown made in 1881 for her grandmother, Mrs. Ben F. Gray. —Jules Pierlow.



MISS ANN ELIZABETH SHAPLEIGH, daughter of Mr. and Mrs. Blasdel Shapleigh, who will participate in the Court of Love and Beauty at the ball for the Veiled Prophet. —Jules Pierlow.



MR. and MRS. ROBERT L. COE, the latter formerly Miss Mariella Cartwright, leaving the Central Presbyterian Church, where they were married Sept. 21. She is the daughter of Mrs. Hugh F. Cartwright. —By a Post-Dispatch staff photographer.



MR. and MRS. FREDERICK VIEHE ARMISTEAD, photographed after their wedding Thursday afternoon. The bride was Miss Martha Frances Bright, daughter of Mr. and Mrs. William Ralph Bright. —By a Post-Dispatch staff photographer.

Junior League to Entertain Delegates to Therapy Conference

THE St. Louis Junior League will entertain the delegates from nine other leagues, who will arrive early this week to attend the three-day conference of the American Occupational Therapy Association. Tuesday evening delegates to the occupational therapy conference and members of the St. Louis League will meet delegates to the annual convention of the American Protestant Hospital Association and allied organizations at the banquet at 7:30 p. m. at Hotel Jefferson.

The guests, members of the Junior League board and volunteer occupational therapy workers in the league, will be entertained Wednesday at a luncheon which the league will give in the Crystal Room of the Park Plaza.

A luncheon at St. Luke's Hospital is planned for Thursday noon and that evening, the delegates and their hostesses will go to the Work Bench on Lindbergh boulevard, an experiment in preventive occupational therapy, for a picnic supper.

Other informal affairs are planned for the visitors, who will stay in the homes of league members.

Mrs. Charles Douglas Smiley Jr., 2 Wydown terrace, will have as her house guest, Miss Lena Hitchcock of Washington, D. C. Mrs. Robert Canby of Dayton, O., will be with Mrs. Whipple Van Ness Jones of the St. Louis Country Club grounds. Miss Louise Goddard, 21 Brentmoor, will entertain two delegates from the league in St. Petersburg, Fla., and Mrs. Joseph Lewis will entertain Miss Helen Sidford of Albany.

Continued on Page 2, Column 3.



MISS LILA MARSHALL CHILDRESS, daughter of Mr. and Mrs. L. Wade Childress, who will make her first bow as a maid of honor at the Veiled Prophet ball. —Jules Pierlow.

Miss Von Catinelli Engaged to Marry Austrian Nobleman

THE engagement of Miss Rachelle von Catinelli Edle von Obradich-Bevilacqua, director of the art department of Maryville College, and Alexander von Wuthenau, nephew of the late Archduke Franz Ferdinand and the late Archduchess Sophie of Austria, has been announced.

The formal announcement was made recently at the home of Dr. and Mrs. Georg Ahrens in Mexico, D. F., where Miss von Catinelli, as she is known to her students, has been visiting, and where she met her fiance this summer. Dr. Ahrens, former German Consul in St. Louis, is now counselor to the German Legation in Mexico City.

The prospective bride is the daughter of Arthur Catinelli Edler von Obradich-Bevilacqua, Rear Admiral of the Imperial Austrian Navy, and Mrs. von Catinelli, the former Anna de Luppis. She was educated at the Sacred Heart Convent of Pressbaum, near Vienna, and studied art at Kunstgewerbeschule, well-known Viennese academy. She came to St. Louis four years ago.

Alexander von Wuthenau is the son of Count Carl Adam von Wuthenau, who is living at present on his estate, "Hohenthurm," near Halle, Saxony. The mother of the bridegroom-elect was the late Countess Chotek, sister of Archduchess Sophie, whose assassination with her husband was one of the most significant events leading to the World War.

Mr. von Wuthenau was educated at the Benedictine Abbey in Ettal, Bavaria, and later became a doctor of philosophy in diplomacy. He is former secretary of the German embassies in Washington and Buenos Aires. On resigning recently from the diplomatic service, he became interested in the restoration of Spanish American art in old and New Mexico. He will arrive in St. Louis early in October and the wedding will take place here later in the month.

Miss Dorothy Dobson Will Marry Nov. 7

AN IMPORTANT early November wedding will be that of Miss Dorothy Dobson, daughter of the Rev. Dr. and Mrs. R. Calvin Dobson, 84 Arundel place, and Robert Blemker Brooks Jr., for which the bride has selected Thursday, Nov. 7. Dr. Dobson will perform the ceremony at 8:30 in the evening at the First Presbyterian Church, of which he is pastor. The personnel of the bridal party has not been completed and will be announced later.

Mr. Brooks is the son of Mr. and Mrs. Robert B. Brooks, 6048 West Cabanne place.

Debut Reception.

Miss Ann Harwood Russe, daughter of Dr. and Mrs. Frederick William Russe, 5247 Westminster place, will be presented to society at a reception at her home Tuesday, Oct. 15. Guests will be invited to call between 4 and 6 o'clock in the afternoon.

Kaine-Pirrung Wedding Oct. 26

THE wedding of Miss Henriette Catherine Pirrung, daughter of Mrs. Clifford W. Gaylord, 816 South Hanley road, and Lawrence Stewart Kaine of New York, will take place at 4:30 o'clock the afternoon of Oct. 26 at the home of Col. and Mrs. Gaylord. A limited number of close friends will be invited to the ceremony, which is to be followed by a reception.

Mr. and Mrs. Edward Carnavon Flynn of Pacific Palisades, Cal., the latter formerly Miss Jane Pirrung, will arrive in St. Louis in a few days to take part in the wedding, and the bride, who has spent the summer in New York, will announce the completed plans on her arrival here next week.

Mrs. Flynn is to be matron of honor, and Miss Martha Nicolaus, Miss Josephine Scullin and Mrs. Warren Kaine of New York, the bridegroom's sister-in-law, are to be bridesmaids.

Warren Kaine will be his brother's best man, and Mr. Flynn, Gilbert Pirrung, the bride's brother; W. Stanley Moore, cousin of the bridegroom, and Roger Garris, both of New York, are included in the list of groomsmen.

After a honeymoon, the destination of which has not been disclosed, Mr. Kaine and his bride will live in New York. The bridegroom is the son of Mrs. Laurence F. Kaine of New York.

Frances Charlot Is Honor Guest

AN outing at the Dardenne Gun Club near St. Peter's, Mo., has been planned for this evening by Mr. and Mrs. Stuart M. Butler, 6369 Wydown boulevard, in honor of Miss Jeanne Frances Charlot and a group of the season's debutantes and their escorts. Miss Charlot is the debutante daughter of Mrs. Theodore Ferguson Fowler, 43 Kingsbury place.

The party will leave the Fowler home at half after 3 o'clock and reach the gun club on the Missouri River in time for a hayride before dark. Supper will be served buffet style and on the lawn if weather permits.

The debutantes will be attired in their newest country tweeds, bright sweaters, soft slouch hats and walking shoes.

Parties at Dardenne early in the debutante season have become almost traditional, because hostesses feel their informality gives the young men and women an excellent opportunity to become acquainted.

Several seasons ago Miss Louise Goddard, daughter of Mr. and Mrs. Warren Goddard, 21 Brentmoor, gave a party at the club, during which each debutante was introduced individually to the assembled gentlemen, asked embarrassing questions, and expected to perform a parlor trick on a moment's notice. Early in the fall of 1932 Miss Anne Goddard, a younger sister of Miss Louise, invited a group of debutantes to Dardenne and pre-

Continued on Page 2, Column 4.

Veiled Prophet Maids at Supper

EACH maid of honor in the Court of Love and Beauty for the Veiled Prophet ball, to be held at the Coliseum Wednesday night, Oct. 9, will receive an invitation tomorrow for the supper dance in the gold room of Hotel Jefferson, following the coronation ceremonies.

The supper dance, in honor of the Veiled Prophet Queen, originally was a private party given by the queen's family for its immediate circle of relatives and friends. It has grown in popularity and proportion until it has become an elaborate social function with an attendance of more than 1000 guests.

Celebrated first in the old St. Louis Club, the supper dance has had its setting in the gold room of Hotel Jefferson for the last five years. When it was first held there, about 700 guests were comfortably accommodated. Last year there were 1341 guests. Reservations this year will be limited to the capacity of the gold room and the crystal room.

Maids of honor receiving invitations have been requested to invite their escorts immediately. The young men invited by the maids of honor will be distinguished by a special insignia, which they will receive on their arrival in the gold room. This insignia will permit each escort to dance with any other maid of honor besides his hostess without a formal introduction.

Special tables will be reserved for maids of honor and their escorts near the ivory room where the dancing takes place. These tables will be specially decorated and will bear place cards. Every year, since the installation of the special tables, question has arisen among some of the guests as to who is privileged to be at the tables. The Veiled Prophet has let it be known that they are for the maids of honor and their escorts, only.

A table on the stage of the gold room will be reserved for the Veiled Prophet Queen, her special maids of honor and their escorts. Tables for guests will be placed in the gold room. These tables will seat six, eight or 12 persons. Other tables will be placed on the balcony overlooking the gold room for parties of four and six. Additional parties will be seated in the crystal room.

Miss Tankersley Bride Of W. D. Houser

Continued From Page One.

chrysanthemums, their bases banked with greenery.

After the ceremony a reception for the bridal party and families was held at the home of the bride's parents. The receiving line formed before the living room mantel, decorated with palms and ferns and white chrysanthemums. White flowers also were arranged in white china bowls as adornment for the bridal table, set on the porch, and for the guest table in the dining room.

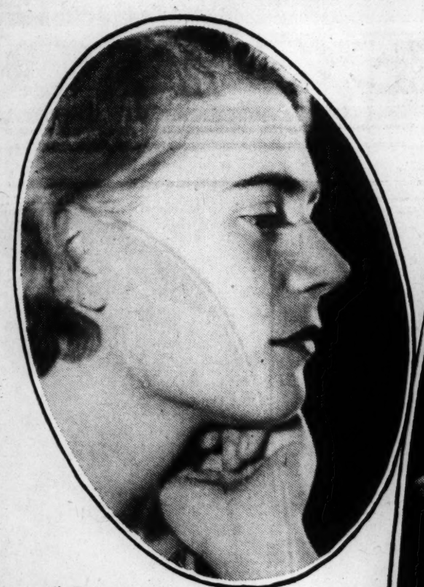
Mr. Houser and his bride have departed on a two-week tour through Canada and New England. They will live in Scarsdale, N. Y.

The bride was graduated from Mary Institute in 1933, at which time she was crowned May Queen. She attended the St. Louis School of Fine Arts and spent last year at the Traphagen School of Art in New York.

Mr. Houser is a graduate of Lawrenceville Preparatory School and Princeton University, 1932.

Out-of-town guests included Mr. and Mrs. John Darnell of Cincinnati, Mrs. Bond Houser Jr., Mrs. F. Douglass Houser and Mrs. James Townley of Kansas City.

Autumn Brides and Veiled Prophet Maids of Honor



MISS RACHELLE VON CATINELLI, director of art at Maryville College, who is to marry Alexander von Wuthenau, nephew of the late Archduke Franz Ferdinand of Austria.—Jules Pierlow.



The SOEST-KUHS wedding party mirrored in the pool of the sunken gardens at the home of the bride's father, Edward L. Kuhs, after his daughter's marriage, Sept. 21. From left, NEWELL McKAY, MISS MARGARET BOKERN, WILLIAM DOUGHERTY, MISS KATHERINE FOX, WILLIAM H. KILLOREN JR., MISS ELOISE BURG, MR. and MRS. LESTER H. KUHS and MR. and MRS. JOHN SCHAEFER SOEST (Muriel Margaret Kuhs).—By Post-Dispatch staff photographer.



MISS KATHERINE BURG, daughter of Mr. and Mrs. William H. Burg, who will be a maid of honor at the Veiled Prophet ball, Oct. 9.—Jules Pierlow.



MISS ANN TIERNEY, daughter of Mrs. John L. Tierney, who will grace the Court of Love and Beauty at the Veiled Prophet ball.—Jules Pierlow.

Music Clubs to Have Meeting in Carthage

THE State board meeting of the Missouri Federation of Music Clubs will be held in Carthage, Mo., beginning tomorrow, until Wednesday.

The State board members will be the guests of the Carthage Music Club tomorrow evening. A drive about Carthage is scheduled for Tuesday, followed by tea and reception at the home of Mrs. J. T. Wallace of Carthage. In the evening the St. Louisans will be guests of the Neosho Music Club at Big Spring Inn.



MR. and MRS. OTWAY WATKINS RASH III, the latter formerly Miss Lucie Virginia Locker, after their marriage, Tuesday. The bride is the daughter of Mr. and Mrs. Thomas Turner Fauntleroy.—Jules Pierlow

Junior League to Entertain Delegates

Continued From Page One.

N. Y., at her home on the St. Louis Country Club grounds.

Mrs. Herbert Dawsett of Honolulu will be at the home of Mrs. Robert Cochran, 5022 Westminster place, and Mrs. George Banzhof of the Milwaukee league will be the guest of Miss Florence Jones, McKnight road. Mrs. Newell A. Augur, 6350 Ellenwood avenue, will have with her Mrs. George Griffith of Dallas, Tex., and Mrs. Alex Wessel Shapleigh will entertain two delegates from the Baltimore league at her home on Fordyce lane.

The Indianapolis Junior League will send the largest delegation, which will stay at a hotel. Ten or 12 members, headed by Mrs. Jeremiah Cadwick, are expected.

The St. Louis Junior League is moving its headquarters from the Galleria building to the new building at 4934 Maryland avenue. The Open Door Bookshop, sponsored by the league, will open its enlarged office on the ground floor tomorrow, and the clubrooms on the second floor will be ready Monday, Oct. 7. They will consist of an entry hall, or lounge, a kitchen, and one large room which can be divided into a tea room and space for meetings. Work for the shutins will be done in the rear of the bookshop.

Frances Charlot Is Honor Guest

Continued From Page One.

sented them with similar ceremony.

The guests at the party this afternoon will be, in addition to the host and hostess, Miss Charlot and Mr. and Mrs. Theodore Fowler: Miss Ann Elizabeth Shapleigh, Miss Elizabeth Cole Freeman, Miss Suzanne Bitting, Miss Lila Marshall Childress, Miss Kathleen Wallace, Miss Grace Ballard White, Miss Elizabeth Myrl James, Miss Marth O'Neil, Miss Marie Taylor Spink, Raymond Spencer, Hugh Logan, William Julius Polk Jr., Alanson Brown Jr., Oscar Rexford, J. Boyd Ware, Theodore Desloge, Henry Meier, Ford Morrill and Bradford Sinkle Jr.

Miss Charlot will be the guest of honor at many parties during the season. Mr. and Mrs. Fowler will present her to society at a dinner dance at the St. Louis Country Club Saturday evening, Oct. 26.

THE Post-Dispatch cannot undertake to guarantee the safe return of unsolicited photographs.

Miss Bayle Bride Of J. Q. Strong

THE wedding of Miss Jane E. Bayle, daughter of Mr. and Mrs. George A. Bayle Jr., 7390 Westmoreland drive, and Jules Q. Strong, son of Mr. and Mrs. Jules E. Strong, 7527 Westmoreland drive, took place yesterday morning at 10 o'clock at Our Lady of Lourdes Church, with the Rev. Francis O'Connor officiating.

The altar was adorned with bouquets of white chrysanthemums and was lighted by tall white tapers. Palms and ferns banked the chancel, where more of the candles and white chrysanthemums were arranged.

Mr. Bayle gave his daughter in marriage. She wore a gown of ivory satin made on long clinging lines. The gown was designed with a high neckline and long tight satin sleeves. The skirt fell into a graceful train. The tulle veil was held in place by a wreath of orange blossoms and she carried orchids and lilies of the valley.

Miss Kathryn Darcey of Urbana, Ill., was maid of honor, and Miss Dorothy Gately of Chicago and Miss Jane Noland were bridesmaids. Hamilton Strong was best man for his brother. William O. de Witt and James P. Hockok were groomsmen. Gene Strong, another brother of the bridegroom, and George Van Bleck of Chicago, cousin of the bride, were ushers.

The bride's attendants wore gowns of dark green crepe with off-the-face brown velvet hats and brown accessories. They carried bouquets of bronze chrysanthemums. Mrs. Bayle was gowned in black crepe trimmed with silver. She wore a black hat and a corsage of orchids. Mrs. Strong, mother of the bridegroom, wore a gown of powder blue crepe with a hat to match and a corsage of gardenias.

The ceremony was followed by a small wedding breakfast at the Bayle home. Chrysanthemums in autumn shades decorated the rooms and the bridal table, centered by the wedding cake, was decorated with white chrysanthemums.

Mr. Strong and his bride will live at 619 Westwood drive.

In addition to the out-of-town members in the bridal party other out-of-town guests here for the wedding were Mr. and Mrs. James V. Van Bleck and Miss Phoebe Bayle, Hinsdale, Ill.; Mr. and Mrs. Joseph Lamy, Miss Patsy Gateley and Miss Jane Webster, all of Chicago.

The bride attended Sacred Heart Convent and was graduated from St. Mary of the Woods, Indiana. Later she attended Washington University. Mr. Strong is a graduate of St. Louis University Law School.

SCHOOL ALUMNI DINNER

Virginia Military Institute Graduates to Hear Gen. Lejeune.

The first St. Louis alumni dinner of Virginia Military Institute, Lexington, Va., will be Tuesday evening at 7 o'clock at the University Club, 3605 Washington avenue. Gen. John A. Lejeune, superintendent of Virginia Military Institute, will be the main speaker.

Alumni of the college expect to make the dinner an annual affair.

FUR COATS
RELINED! CLEANED! GLAZED! $9
New loops if needed. New linerlining. Buttons tightened. Including a good-wearing lining. All complete for only $9. You'll wonder how we can make this offer when you see the quality lining we use. Get our low estimate on fur repairing and remodeling. All work guaranteed.
LANDERS-PEARLMAN FUR CO ESTABLISHED 18 YEARS 312 N. 6TH ST. 2ND FLOOR OP FAMOUS

Make sure to not miss today's business opportunities. Read the Business For Sale Ads in the Want Pages of the Post-Dispatch.

Kline's
606-08 Washington Ave., Thru to Sixth Street



Rose Descat is responsible for this "peak of fashion" in felt with Persian.

We're Partial to Persian
...the perfect fur to appear on your toques, brims, tricornes or off-the-face hats! Black with black...or gray Persian on black or brown hats! Priced variously from $7.50 to $25.
KLINE'S Millinery—Mezzanine

Round Marquise Square Triangle Baguette



Made in Our Workrooms
All Platinum Rings

HEFFERN - NEUHOFF FINE DIAMONDS ARE THE MOST BRILLIANT EXPERT CUTTING CAN PRODUCE
OUR PRICES MEET ALL COMPETITION
HEFFERN-NEUHOFF
JEWELERS SILVERSMITHS STATIONERS
Eight-O-Nine Locust St.
Round Marquise Square Triangle Baguette

Househunters find large, comprehensive lists of rental vacancies in Greater St. Louis printed in the Post-Dispatch Want Ad Columns.

dressmaking details with designing ways

"Dressmaker" details accent the feminine charm of the new daytime shoes. Graceful "ribbons" of grosgrain outline a smart design on one classic model.

Another presents a new tucked effect with narrow strippings of patent leather. But whether it is stitchery or buttons, perforations or straps, trimming detail is discreetly handled this season.

We hardly need mention that this calls for the finer craftsmanship that has always been a custom with Hanan.



Madison $8.75
Chatham $10.50

Quality with Smartness

HANAN
908 Olive

THIS NEW YORK

By LUCIUS BEEBE

IN A town where all too few souvenirs of feudalism survive a nice touch is achieved, for the knowing at least by the uniforms of the elevator men and starters in the Cameron Builing at Thirty-fourth Street and Madison Avenue, on the south slope of Murray Hill. The site was occupied in the elegant eighties, according to our informant, by the brownstone mansion of Sir Frederick Cameron, and a great resort of fashion it was, too. Sir Frederick's daughter, Anne, inherited the property, and, when she divorced Belmont Tiffany, became known as Mrs. Cameron Tiffany. A generation age she replaced the family home with a tall office building, retaining the top floor and penthouse as her residence, something new in those days and the subject of a great deal of talk in print and out. Nowadays she lives farther uptown, but the staff of the Cameron Building still wear uniforms trimmed with strips of Scotch plaid, the Cameron colors, to be exact!

* * *

It may very well be that this colored evening-dress nonsense has actually come to stay, despite the gallant efforts of this department, which is still holding out for black and white in the last line of trenches. We are willing to admit that we wore a crimson dinner waistcoat to the opening of Archibald McLeish's drama "Panic," last season, but the Communist element was reported to have bought out the gallery and, if the worst came, we were prepared to throw open our jacket and disclose ourselves at last as Mad Bebo, the People's Friend. The fact that by the time the riot was to have started most of the audience was quietly asleep in its fauteuils obviated the necessity for this radical gesture.

But the colored-dress menace seems unabated. At the opening of "A Slight Case of Murder" we distinctly saw two crimson dinner waistcoats, with ties to match, and at the premiere of Bea Lillie's "At Home Abroad" there were a number of lurid vests and several blue and yellow kummerbands. Jimmy Shelton is reported by spies to have been seen abroad in a Nile green sash and tie to match, and there are rumors of similar madness all over the place. The local prophet of color after dark is, of course, Raymond Twyeffort, rumored to be the town's costliest custom tailor, who himself is nothing if not orchidaceous at all times. He is continually plugging colored dinner dress, and perpetuated the "champagne jacket" for home wear along the lines of Joseph's celebrated sports



PECK & PECK

Ladies, we give you the "Fedora"!

We borrowed the idea from famous men's headgear — a beautifully seamed crown stiff brush at the side presto! — appeared this and feminine "Fedora".

See it in gray, rust, navy, green or black — Peck & Peck's long wear superfelt. $7.50.

PECK & PECK
617 Locust Street

PHILADELPHIA • ST. LOUIS • WHITE PLAINS
BOSTON • MINNEAPOLIS • CHICAGO

Miss Bayle Bride Of J. Q. Strong

THE wedding of Miss Jane E. Bayle, daughter of Mr. and Mrs. George A. Bayle Jr., 7390 Westmoreland drive, and Jules Q. Strong, son of Mr. and Mrs. Jules E. Strong, 7527 Westmoreland drive, took place yesterday morning at 10 o'clock at Our Lady of Lourdes Church, with the Rev. Francis O'Connor officiating.

The altar was adorned with bouquets of white chrysanthemums and was lighted by tall white tapers. Palms and ferns banked the chancel, where more of the candles and white chrysanthemums were arranged.

Mr. Bayle gave his daughter in marriage. She wore a gown of ivory satin made on long clinging lines. The gown was designed with a high neckline and long tight satin sleeves. The skirt fell into a graceful train. The tulle veil was held in place by a wreath of orange blossoms and she carried orchids and lilies of the valley.

Miss Kathryn Darcey of Urbana, Ill., was maid of honor, and Miss Dorothy Gately of Chicago and Miss Jane Noland were bridesmaids. Hamilton Strong was best man for his brother. William O. de Witt and James P. Hockok were groomsmen. Gene Strong, another brother of the bridegroom, and George Van Bleck of Chicago, cousin of the bride, were ushers.

The bride's attendants wore gowns of dark green crepe with off-the-face brown velvet hats and brown accessories. They carried bouquets of bronze chrysanthemums. Mrs. Bayle was gowned in black crepe trimmed with silver. She wore a black hat and a corsage of orchids. Mrs. Strong, mother of the bridegroom, wore a gown of powder blue crepe with a hat to match and a corsage of gardenias.

The ceremony was followed by a small wedding breakfast at the Bayle home. Chrysanthemums in autumn shades decorated the rooms and the bridal table, centered by the wedding cake, was decorated with white chrysanthemums.

Mr. Strong and his bride will live at 619 Westwood drive.

In addition to the out-of-town members in the bridal party other out-of-town guests here for the wedding were Mr. and Mrs. James V. Van Bleck and Miss Phoebe Bayle, Hinsdale, Ill.; Mr. and Mrs. Joseph Lamy, Miss Patsy Gateley and Miss Jane Webster, all of Chicago.

The bride attended Sacred Heart Convent and was graduated from St. Mary of the Woods, Indiana. Later she attended Washington University. Mr. Strong is a graduate of St. Louis University Law School.

FUR COATS
RELINED! CLEANED! GLAZED! $9
New loops if needed. New interlining. Buttons tightened. Including a good-wearing lining. All complete for only $9. *You'll wonder how we can make this offer when you see the quality lining we use. Get our low estimate on fur repairing and remodeling. All work guaranteed.*
LANDERS-PEARLMAN FUR CO
ESTABLISHED 18 YEARS
312 N. 6th St. 2nd Floor OP. FAMOUS

Make sure to not miss today's business opportunities. Read the Business For Sale Ads in the Want Pages of the Post-Dispatch.

THIS NEW YORK

By LUCIUS BEEBE

IN A town where all too few souvenirs of feudalism survive a nice touch is achieved, for the knowing at least by the uniforms of the elevator men and starters in the Cameron Builing at Thirty-fourth street and Madison Avenue, on the south slope of Murray Hill. The site was occupied in the elegant eighties, according to our informant, by the brownstone mansion of Sir Frederick Cameron, and a great resort of fashion it was, too. Sir Frederick's daughter, Anne, inherited the property, and, when she divorced Belmont Tiffany, became known as Mrs. Cameron Tiffany. A generation age she replaced the family home with a tall office building, retaining the top floor and penthouse as her residence, something new in those days and the subject of a great deal of talk in print and out. Nowadays she lives farther uptown, but the staff of the Cameron Building still wear uniforms trimmed with strips of Scotch plaid, the Cameron colors, to be exact!

* * *

It may very well be that this colored evening-dress nonsense has actually come to stay, despite the gallant efforts of this department, which is still holding out for black and white in the last line of trenches. We are willing to admit that we wore a crimson dinner waistcoat to the opening of Archibald McLeish's drama "Panic," last season, but the Communist element was reported to have bought out the gallery and, if the worst came, we were prepared to throw open our jacket and disclose ourselves at last as Mad Bebo, the People's Friend. The fact that by the time the riot was to have started most of the audience was quietly asleep in its fauteuils obviated the necessity for this radical gesture.

But the colored-dress menace seems unabated. At the opening of "A Slight Case of Murder" we distinctly saw two crimson dinner waistcoats, with ties to match, and at the premiere of Bea Lillie's "At Home Abroad" there were a number of lurid vests and several blue and yellow kummerbands, Jimmy Shelton is reported by spies to have been seen abroad in a Nile green sash and tie to match, and there are rumors of similar madness all over the place. The local prophet of color after dark is, of course, Raymond Twyeffort, rumored to be the town's costliest custom tailor, who himself is nothing if not orchidaceous at all times. He is continually plugging colored dinner dress, and perpetuated the "champagne jacket" for home wear along the lines of Joseph's celebrated sports coat of antiquity, but the authentic home of fancy dinner clothes actually is in Boston. A number of the more affluent and distinguished Harvard undergraduate clubs require uniform club waistcoats at dinners and official whisky doings, and at the staid and handsome Tavern Club, in Boston, a member can achieve to various degrees of splendor depending on the longevity of his membership. Abbott Lawrence Lowell, "Cousin Larry" to half Boston, is reported to merit a dinner vest built of Tattersall material whenever he has the whim to wear it.

Bridlespur Hunt Club Steeplechase Participants



MISS ELSIE RAUH.

MRS. ADALBERT VON GONTARD

MRS. WILLARD B. SHELP.

MRS. WILLETTE McCORMICK MUCKERMAN

Women who will ride in a class provided especially for them in the annual point-to-point races at the Bridlespur Hunt Club, Oct. 5
—Photographs by Glenn Chalmer

Ethical Society Silver Tea.

The Peace Group of the Ethical Society will give a book review and silver tea at the home of Mrs. Jules Bebie, 4207 Magnolia avenue, at 2:30 o'clock tomorrow afternoon. Miss Gladys Boty of the public library will review "Time Out of Mind" by Rachael Field.

Women's Race At Steeplechase

A RACE that promises to compete in popularity with the Mississippi Valley Gold Cup race at the seventh annual Bridlespur Steeplechase race meeting at Huntleigh Downs Saturday is the Eaquestirenne, the riders to be St. Louis' finest horsewomen, trained in the hunt field.

The start for this event is at the northeast corner of the Huntleigh Downs course, and the finish is at the top of Heartbreaker Hill in front of the grand stand. The course is over rolling ground with a curve at the bottom of the first hill. The women jockeys, dressed in the stable racing colors, are expected to go to post for a fast and hard-fought race. Nine horses, barring late scratches, will face the barrier to travel a distance of five furlongs. They are all thoroughbreds, with good track records, and the owners have selected their women jockeys with care. Mrs. Adalbert von Gontard will ride her horse, Mast Lady; Miss Elsie Rauh will again ride Traveling Tot, owned by Koehler Wrape; Mrs. Willard Shelp will ride Prince Apollo, owned by August A. Busch Jr.; Mrs. Lyle T. Johnson, who rode in last year's race, will ride her three-year-old Radiant Bud or Otto Spaeth's Main Line; Miss Jane Northrup will ride Kansas, owned by Frank Singer. Mrs. Willette McCormich, Miss Henriette Pirrung, Miss Mary L. Simpson and Miss Mary Pettus are late entries for this feature race.

Among the out-of-town guests who will be here for the meet and its attendant festivities will be G. Herbert Walker of New York, formerly of St. Louis, who will serve as presiding judge. He will be the guest of Mr. and Mrs. Andrew W. Johnson. Mr. and Mrs. von Gontard will entertain Mr. and Mrs. Horace G. Flannagin and Mr. and Mrs. Walter Reissinger of New York. Anderson Fowler, gentleman rider, who will ride his horses, Charioteer and Peacock, in the timber and brush races, will be the guest of Harry Langenberg Jr., and Mr. and Mrs. Donald Scott Sharpe will entertain Peter Vischer, publisher of Polo, and Paul Brown, famous hunting artist from Long Island, at their home, Hunting Hill.

The men's dinner will be held at the Bridlespur Hunt Club Friday night and the hunt ball will be held at the club the evening of the races.

Elizabeth Kouri Wed to Nebraska Man

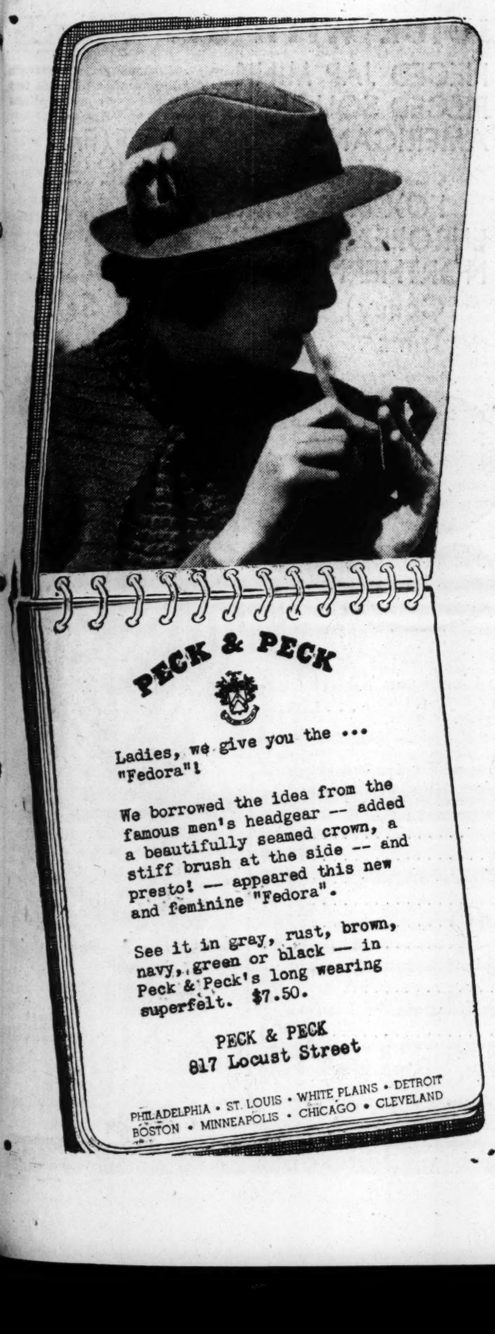
THE wedding of Miss Elizabeth Marie Kouri, daughter of Dr. Martin F. Kouri of the Forest Park Hotel, and Joseph H. Deming, 4706 Westminster place, son of Prof. and Mrs. Horace Grove Deming, Lincoln, Neb., took place yesterday afternoon at 4 o'clock at Tyler Place Presbyterian Church. The Rev. Dr. Edmund F. Miller read the marriage service in the presence of the two families, Prof. and Mrs. Deming having come to St. Louis for the wedding. A small reception followed for close friends at the Forest Park Hotel.

The bride is a junior at the School of Fine Arts of Washington University. Mr. Deming was graduated from the University of Nebraska, where his father is professor of chemistry; he received his Master's degree at the California Institute of Technology, Pasadena, Cal., and attended Washington University on a Rockefeller Fellowship. Mr. Deming and his bride will live in Tulsa, Ok.

Madrigal Club Holds Election of Officers

THE Madrigal Club, which recently joined the Missouri Federation of Women's Clubs has elected the following officers: Mrs. Mildred Weber, president; Mrs. Mildred Hetlage, vice-president; Mrs. Delphine Seabold, secretary; Mrs. Edith Bartelsmeyer, treasurer; Mrs. Blanche Bliss Lyons, director, and Miss Jessie Christ, accompanist.

Choral singing being the main interest of the club, several concerts are planned and rehearsals are now in progress. Monday night has been set aside for rehearsals, with a business meeting the first Monday of each month.



Quality with Smartness

NAN
Olive

Laura Gray Wed To R. S. Jones

Continued From Page One.

of the bride. The bodice, close fitting, was designed with a taffeta fichu caught in front with cameo brooch which has been in the Gray family for many years, and was twisted over the upper arms. The full, floor length skirt was worn with a sash. Miss Gray carried a bouquet of red roses centered with a white gardenia. Newell Munson of Chicago, the bridegroom's roommate at Harvard, was best man.

At the reception which followed the ceremony, Mrs. Gray received in plum colored crystelle velvet and orchids. Mrs. Stanley Jones of Shelbyville, the bridegroom's mother, wore black silk net and gardenias.

Instead of a buffet table, the wedding cake was served from a buffet adorned with white chrysanthemums and roses. More of the flowers were arranged about the room.

After a short wedding trip Mr. and Mrs. Jones will occupy an apartment at 5601 Washington court.

In addition to Mrs. Jones Sr., and the best man, the out-of-town guests included Miss Martha Wilson, Providence, R. I., a classmate of the bride at Smith College; Mr. and Mrs. Sidney Stephens, Columbia, Mo.; Mr. and Mrs. Hugh Stephens, Jefferson City; Mrs. Carl Otto, Washington, Mo.; Mr. and Mrs. Herbert Jones and Mr. and Mrs. Richard Showers, all of Shelbyville.

The bride was a special maid of honor at the Veiled Prophet ball of 1933, the year of her debut. She was graduated from Mary Institute before entering Smith College, which she attended for two years. She is a member of the Junior League.

Mr. Jones is a graduate of the University of Indiana, where he became a member of Kappa Sigma, and of Harvard Law School. He came to St. Louis two years ago.

MRS LYLE T JOHNSTON

Benefit Bridge Party.

A benefit bridge party will be given by the members of the Toy Shop Guild tomorrow afternoon at 2:30 o'clock in the grill room of Stix, Baer & Fuller. Proceeds from the event will be used by the guild in the purchase and repair of toys to be given needy children of St. Louis and St. Louis County next Christmas. Seventy-five tables have been reserved for the party which is in charge of Mrs. Robert Hafferkamp, Mrs. T. J. Kelly, Mrs. Weston Bielock and Mrs. Clifford Pehl, Mrs. Jerome Isreal and Mrs. H. O. Smith. The guild's program this year includes the collection and repair of more than 30,000 toys.



for the **VP**

Rich and stately FORMAL FABRICS worthy of His Mysterious Majesty's glamorous court!

Velvets Lames
Matelasse Effects
Metal-Shot Crepes
Distinctive Novelty Weaves

WELEK'S SILK SHOP
315 N. TENTH ST.
Between Olive and Locust

• Steeplechase clothes from our new sports shop really rate a blue ribbon in their own right. They're so versatile — so skillfully selected to make you young, swank or tailored as you please. Some are simple and richly colored. Some are luxurious. All are unquestionably *right*! Then, too, there are sweaters and skirts, with endless accessories to give variety and excitement to your costume. See them *now* — on the new first floor.

THE NEW
STEINBERG'S
TENTH & OLIVE

SOCIAL AFFAIRS in the CHURCHES

MISS MARY BLACKFORD, missionary on furlough from China, will speak at the district meeting of the Woman's Missionary Society of the Methodist Episcopal Church (South), at Scruggs Memorial Church, Grace and Fairview avenues, Friday at 9:30 a. m. Miss Blackford is a St. Louisan, and during her entire years of service has been supported by the Woman's Missionary Societies of the Centenary and St. John's Churches. She taught for several years in the Virginia School for Girls in Huchow, China. During the last two years she has been treasurer of the Woman's Department of Missions with headquarters in Shanghai.

The annual reports of the presidents of the 32 societies in the district will be given at the meeting.

The devotionals will be led by the Rev. E. C. Hamilton, and Dr. C. W. Webdell, presiding elder of the St. Louis district. Others participating in the program will be: Mrs. A. R. Walker, conference president; Mrs. E. A. Kitchell, conference secretary; Mrs. Carl Burris, conference superintendent of Christian Social Relations; Mrs. A. H. Duwe, conference secretary of Young Women's Circles; Mrs. Mary Brown, Miss Lucille Dugan and Deaconess Mary McSwain and Deaconess Eleanor Grissom.

Mrs. L. Manion is chairman of the luncheon committee. Mrs. F. H. Barrington is president of the hostess society. Mrs. F. E. Williams, district secretary, will preside.

The Plus Ultra Ladies Class of the Bethel Evangelical Church, Garrison and Greer avenues, will give a cafeteria dinner of the church Wednesday at 5:30 p. m.

The opening luncheon of the Woman's Council of the Grace Methodist Episcopal Church, Skinker and Waterman avenues, will be held at the church Tuesday at 12:30 p. m. The officers for the year are: Mrs. C. T. More, president; Mrs. F. T. Rench, vice-president; Mrs. E. D. Burdette, recording secretary; Mrs. Frank L. Davis, corresponding secretary, and Miss Ida Witmer, treasurer.

The Jewish Unit of the Board of Religious Organizations will meet for the first time this fall Tuesday at 10:30 a. m. at 4474 McPherson avenue. Mrs. Julius Shmookler, chairman, will preside.

Mrs. C. Wesley Webdell, chairman, will conduct the meeting of the Board of Religious Organizations' Americanization Committee Wednesday at 10:30 a. m. at 4474 McPherson avenue. At the same time the second session of the Teachers' Training Class will be held.

The Luthern Parliamentary Law Club will meet at the St. Peter's Luthern Church, Tuesday at 1:30 p. m.

There will be a meeting of the Presbyterian Unit of the Board of Religious Organizations Thursday at 10 o'clock at 4474 McPherson avenue, Mrs. George H. Owen presiding.

The Baptist Unit of the Board of Religious Organizations will meet Friday at 10:30 a. m. at 4474 McPherson avenue. Mrs. H. D. Carley, chairman, will preside.

The Ladies of Christ The King Catholic Church, Balson and Purdue avenues, will give a luncheon bridge party Tuesday in the school auditorium. Luncheon will be served at 12:30 p. m.

Frank Y. Gladney will speak on the constitution Friday evening at 6:15 o'clock at a dinner of the Business and Professional Women's Club of the Second Presbyterian Church, Taylor avenue and Westminster place.

Mrs. Thomas H. Cobbs, president of the Women's Association of the Second Presbyterian Church, Taylor avenue and Westminster place, has called the first meeting of the season for Tuesday morning at 10 o'clock. Sewing will be started for the bazar in December. At the luncheon at 1 o'clock Mrs. Vernon Clark will lead the devotional service. Mrs. J. W. Howe will be the luncheon hostess.

The Woman's Missionary Society of the University Methodist Church will meet to sew for charity at 10 o'clock Tuesday morning. Luncheon will be served at 12:15 p. m., followed by the business meeting.

Guest Day will be celebrated Tuesday at the luncheon meeting of the Wydown Women's Guild of the First Congregational Church, Wydown boulevard and University lane. Mrs. Lewis F. Thomas is in charge of the program.

The Ladies' Aid Society of the First Congregational Church, of which Mrs. H. L. Fish is president, will hold its first meeting of the season Friday morning at 10:30 o'clock with luncheon at 12:30 o'clock. Charity sewing for the winter will be started.

The Woman's Association of Pilgrim Congregational Church and the Young Women's Guild will resume meetings for the season Thursday with sewing in the morning at 10 o'clock, luncheon at 1 o'clock and an afternoon program of summer experiences. The Motherhood Study Group will meet Tuesday afternoon at 1:30 o'clock at the home of Mrs. Henry E. Hafner, 24 Windermere place, where Dr. Harriet S. Cory will speak on "Marriage Consultation Serivce."

The quarterly meeting of the Fifth District of the Christian Women's Missionary Council of Missouri will meet at Northwest Christian Church, Davison and Theodore avenues, Tuesday morning at 10:30 o'clock, Mrs. H. L. Caten, president, presiding. Mrs. D. J. Collins, Mrs. W. P. Shetton, Mrs. C. D. Pautte and the Rev. A. S. Baillie will speak on the World's Sunday School convention held in London, England. Mrs. Anna Scote Carter and John C. Mills, state secretaries, will also speak.

"Oh, Let Me Live," the second of a series of six readings from "Blood of Our Blood," by Honore Willsie Morrow, will be given before the Mothercraft Class of St. John's Methodist Episcopal Church (South) today.

The Women's Association of the First Presbyterian Church, Overhill drive and Delmar boulevard, will hold its opening luncheon Tuesday at 1 p. m.

The Rev. R. Calvin Dobson will speak and Mrs. Herbert F. Boettler will give a book review. Mrs. S. E. Kerchival Ray is in charge of the luncheon. Mrs. Thomas F. Norton is chairman of the Program Committee and Mrs. E. H. Chase, president of the association. The members of the association will meet at 10 a. m. for relief sewing, under the leadership of Mrs. George W. Burley and Mrs. George S. Ammerman.

The Woman's Society of the Third Baptist Church will hold its monthly meeting at the church Tuesday. The executive board will meet at 10:30 a. m. At 11 o'clock there will be a Bible lesson followed by a business session, Mrs. Roy Steel, president, presiding. After luncheon, Dr. John Lake, who has spent more than 30 years in China, will speak. Miss Carrie Mae Dawson will sing, accompanied by Mrs. W. L. Shumaker.

The fall reunion and luncheon of the Woman's Missionary Society of West Presbyterian Church, will be held at the church tomorrow. Christmas gifts for the missionaries will be on display. Members of Miss Marjorie Mill's Missionary Circle will be hostesses, assisted by the Circle leaders, Mrs. Herbert Atherton, Mrs. Gilbert F. Close, Mrs. B. F. Dunnagan, Mrs. A. A. Moody, Mrs. W. R. Short, Mrs. Alan G. Williams, Mrs. J. L. Williamson and Miss Matilda Salter. Luncheon will be served at 12:30 p. m. The program following the luncheon will be directed by Mrs. Ernest L. Ohle. The devotional service will be led by the Rev. William B. Lampe, pastor of West Church. Mrs. Sam F. Burnet of Webster Groves, national corresponding secretary of the St. Louis Presbyterial, will talk on "A Glimpse of the National Mission Field." A piano solo will be given by Mrs. Thomas V. Garrett.

Mrs. John T. Garrett entertained 20 members of the board of directors of the Missionary Society at a luncheon Friday at her home, 6225 Westminster place.

The Girls' Friendly Society of St. Stephen's Episcopal Church, Sixth and Rutger streets, will meet tomorrow at 8:15 p. m. Charles Webb will speak on "The Wonders of Physics."

There will be a meeting of the Cathedral Girls' Club Wednesday evening at 8 o'clock at Bishop Tuttle Memorial, Thirteenth and Locust streets. Mrs. N. C. Brodix, superintendent of the Girls' Club activities, will preside. The club will conduct classes for business girls and women in beginners' and advanced English, arts and crafts, dramatics, contract bridge, games, athletics, gymnastics, swimming and dancing. The classes in ballroom dancing and contract bridge are open to both young men and women, the other classes are for women only. A special class on "Life's Adjustment" will be conducted by Dean Sidney Sweet.

Registration for all classes will be held Wednesday evening. Classes will begin Friday and will be held each Monday, Wednesday and Friday thereafter throughout the fall and winter from 5:45 to 9:30 p. m.

Units of Woman's Clubs to Meet.

The International Relations and the Education Departments of the Eight District Missouri Federation of Woman's Clubs will meet Thursday at 10 a. m. in the auditorium of Stix, Baer & Fuller. Mrs. A. L. Brown is chairman of the International Relations Department and Mrs. Arthur J. Krueger is chairman of the Education Department. Philip J. Hickey, secretary and treasurer of the Board of Education and director of the emergency education program, will discuss the work of the Federal Emergency Relief Administration in regard to adult illiterates.

Recent Bride



—Schweig photo.

MRS. PAUL MICHAEL SMITH, bride of Sept. 14, who was Miss Dorothy Hogan, daughter of Mr. and Mrs. Edward Francis Hogan, 4275 Cleveland avenue.

IT'S TIME TO DECIDE ON THAT "HAND KNIT"

Fall Fashions Are Both Simple and Elaborate.

Lovely Yarns in New Fall Shades.

We Instruct.

Frank's
819 Locust St.

I·MILLER
FAMOUS MAKER OF BEAUTIFUL SHOES
OFFERS A NEW Extended CHARGE ACCOUNT SERVICE



allows you to pay for your purchase over a period of three months

WHAT IS AN EXTENDED CHARGE SERVICE?

It is totally different than an ordinary Charge Account. With our EXTENDED Charge Service you can spread your payments over a period of three months. You yourself arrange the terms of payment with our credit manager.

HOW TO OPEN AN EXTENDED CHARGE ACCOUNT!

All you need to do is to write or phone for an application blank. It's very simple; not a complicated questionnaire. Better still, come to the I. Miller Store, select what you like and then, instead of opening your purse, simply say, *"I want to open an EXTENDED Charge Account."*

WHO IS ELIGIBLE TO OPEN AN EXTENDED ACCOUNT?

We welcome—very gladly offer this service to all women who are regularly employed or have a responsible, if modest means of support or income. It doesn't matter whether you ever had a Charge Account in other stores.

IS NOW A GOOD TIME TO OPEN AN ACCOUNT?

Yes. Right now we are showing our new Fall models—beautiful and so very chic and authoritatively "Costume-Right" shoes, bags and hose too, for Swagger Sports, Town Tailleur and Dressy Afternoon Costumes.

To Obtain an Application Blank
Write I. MILLER, 823 LOCUST ST.
or Phone GArfield 3800

An I. Miller account eliminates the necessity of carrying extra tax tokens.

I·MILLER Beautiful Shoes



Through the years

—you are your own best friend! Let your mirror and the magic of Sperber's hair tinting method back up your judgment!

4942 Maryland
FOrest 1700

302 Arcade Bldg.
MAin 2455

SPERBER'S
HAIR SHOPS



A SERVICE FOR THE ENTIRE FAMILY

A quality service. *Dependable* cleaning, which will pay dividends in prolonging the life of your clothes. Call the Tabler man for superior cleaning.

Called for. Cleaned, Pressed & Delivered
SUIT, TOPCOAT OR PLAIN DRESS
EACH
59¢

JE. 9400
TABLER CLEANERS

SONNENFELD'S
610-618 WASHINGTON AVENUE

Today's GOOD DEED at Sonnenfeld's

It's accomplished . . . the task we started weeks ago. We sent our Fur Buyer to New York with instructions to see every furrier from whom we bought Quality Furs . . . to induce them to let us have all (or even a few) of their SAMPLES from August Showings. We felt many of our patrons who were away during our August Sales would appreciate a value opportunity to buy now. It was a hard job . . . it took all these weeks . . . but stores have their GOOD DEEDS to do . . . and this is ours FOR YOU!



Krimmer Caracul $59

Baronduki Swagger, $79

Am. Broadtail (processed lamb) with fox, $99

Northern Seal (dyed coney), $79

$28,000 Purchase of NEW FUR COATS

READ 'EM AND REJOICE WITH US!

Black SUSLIKI With SILVER FOX BARONDUKI Swaggers
Genuine MOLE Swaggers
KRIMMER CARACULS
NORTHERN SEAL (Dyed Coney)
Silver or Natural MUSKRATS With CROSS FOX, RED FOX or POINTED FOX
DYED RUSSIAN FITCH
PIECED JAP MINK
PIECED SQUIRREL
AMERICAN BROADTAIL (Processed Lamb) With SILVER FOX or SQUIRREL
EUROPEAN CAT
NORTHERN SEAL (Dyed Coney) With FITCH or Self Trims



Hudson Seal (dyed muskrat) $198

$59



South American Weasel, $149

Remember . . . most of these Coats are SAMPLES . . . and therefore only ONE OF A KIND . . . Come early . . . we implore you!

We Secured a Limited Number of Exclusive Higher Priced Fur Coats . . at These Special Prices.

HUDSON SEAL (Dyed Muskrat)	$119
SOUTH AMERICAN WEASEL	$149
BEIGE or MINK SHADE JAPANESE WEASEL	$298
LOGWOOD MOLESKIN	$149
LOGWOOD ALASKA SEALSKIN	$249
BLACK RUSSIAN CARACUL	$249
BLACK SUPER AM. BROADTAIL (Processed Lamb) With KOLINSKY	$ 99
BLACK SUPER AM. BROADTAIL (Processed Lamb) With SILVER FOX	$298
BLACK RUSSIAN CARACUL With SILVER FOX	$198
KAFFE RUSSIAN CARACUL With SILVER FOX	$198

(Fur Salon—Third Floor)

DEPOSIT HOLDS COAT . . . MONTHLY PAYMENTS ARRANGED . . . STORAGE FREE!

Webster Groves

MRS. EDWARD F. Catlin, 115 Waverly place, had as her guest last week Mrs. Effie Steen Kittelson of New York City. Mrs. Kittelson was entertained at many parties during her stay. Friday, Sept. 20, Mrs. Catlin honored here with a tea at her home. Mrs. Ward H. Goodloe, 703 Sherwood drive, entertained at a bridge luncheon Saturday, Sept. 21. Mrs. Lillian F. Obear, 32 Oak terrace, had a luncheon for Mrs. Kittelson at Park Plaza Monday. That night Mrs. J. W. H. Huston, 15 Oak terrace, entertained at theater party. The following day Mrs. George W. Clinton, 321 South Maple avenue, entertained at a luncheon at her home. Mrs. Kittelson, who is an art critic, departed for her home Wednesday.

Mr. and Mrs. Roy V. Flesh, 668 West Lockwood avenue, returned home Sept. 21 from a motor and boat trip of three weeks through Canada and the St. Lawrence River. They spent most of the summer accompanied by their children, Royal, Bill and Mary Jane, at their summer home at Bourbon, Mo.

Miss Mary Elizabeth Patton, daughter of Mr. and Mrs. Herbert M. Patton, 137 South Maple avenue, departed last Sunday for Smith College, Northampton, Mass., where she will enroll as a freshman. Miss Patton was accompanied by Miss Nancy Martin, daughter of Mr. and Mrs. Leonard C. Martin, 22 Joy avenue, who will be a sophomore at the same school.

Miss Anne Lawry, daughter of Mrs. Estelle Lawry, 336 Orchard avenue, left Monday for Chicago, where she will visit Miss Anna Jean Pendexter, a former classmate at Rollins College. Miss Lawry will also spend several days as the guest of Miss Alice Batten at her home in Racine, Wis., Miss Batten was Miss Lawry's roommate at Rollins.

William Lawry, who is attending the University of Arizona this winter, was pledged recently to Phi Delta Theta fraternity.

Mr. and Mrs. Robert B. Rodgers, 664 Elmwood avenue, and their family have returned from Crystal Lake, Mich., where they spent the summer.

Mrs. Harry E. Wolf, 519 Tuxedo avenue, entertained her bridge club Wednesday.

Mr. and Mrs. P. R. King Sr., 14 Algonquin lane, have returned from Rex Terrace, Mich., where they spent two months. They also were at Ely, Minn., for a week before going to Rex Terrace. Their son, Philo R. King Jr., spent the summer at Camp Mondamin, Tuxedo, N. C. and has resumed his studies at the Country Day School. Their daughter, Miss Cathryn, was at Pinewood Camp, Brutus, Mich., for the summer and is now attending Mary Institute.

Other families of Webster Groves who also have returned from Rex Terrace are Mr. and Mrs. Lovell Bay, 662 West Lockwood avenue, and their family and Mr. and Mrs. L. M. Stewart, 212 East Swon avenue. Their daughters, Miss Peggy and Miss Louise, spent the summer at Pinewood Camp.

Mrs. C. E. Hendrichs and her daughters, Miss Gertrude, Miss Norene and Miss Geraldine, 99 Trevilian terrace, have returned from their cottage at Grand Haven, Mich.

Mrs. Herman F. Hoch, 435 Oakwood avenue, has returned from Long's Peak, Colo., where she had a cabin for three months. Her daughter-in-law, Mrs. Haworth Hoch, and baby son, Haworth Hoch Jr., returned home by airplane from Ann Arbor, Mich., where they spent six weeks as the guests of Mrs. Hoch's parents, Mr. and Mrs. C. H. Henderlong.

Mr. and Mrs. Percy W. Rosebrough, 500 Atalanta avenue, have announced the engagement of their daughter, Miss Beatrice Ann, to Calvin Lister McComb, son of Mrs. N. L. McComb, 504 Atalanta avenue. The wedding will take place in the middle of November.

Mr. and Mrs. E. C. Hyde, 275 Blackmer place, have returned from their summer home at Pevely, Mo., where they spent a month. They spent the early part of the summer accompanied by their sons, George and Richard, at Basswood Lake, Minn.

Mr. and Mrs. John W. Cook, 222 Spencer road, and their daughter, Miss Virginia Leigh, returned last week from Wequetonsing, Mich., where they had a cottage for the season. Miss Virginia Leigh Cook will entertain at a party tomorrow for Miss Virginia Lee, daughter of Mr. and Mrs. Edgar D. Lee, 7251 Princeton avenue, whose marriage to John Conrad, son of Mr. and Mrs. Oscar J. Conrad, 214 Spencer road, will take place Oct. 4.

Mr. and Mrs. James D. Grant, 217 Spencer road, departed Tuesday for Okmulgee, Ok., to attend the marriage of their son, David Grant, to Miss Laura Mary Moran, daughter of Mr. and Mrs. L. R. Moran. The ceremony took place Thursday. Mr. and Mrs. Nelson Howe and son, James, 1022 Hampton drive, also attended the wedding.

Mrs. Emily Russell, 214 Park road, has returned from Elkhorn Lodge, Estes Park, Colo., where she spent several weeks. Her daughter, Miss Martha Jean, is also at home, after a visit with [illegible] and Mrs. Alb[illegible] Ind.

Mrs. Leigh [illegible] Elm avenue, [illegible] arrived home [illegible] California, w[illegible] visiting for [illegible] Turner spen[illegible] Wright's Lod[illegible] before going [illegible] Turner was [illegible] Up Lodge, B[illegible] weeks during

Thomas C[illegible] Mrs. Edward [illegible] avenue, has [illegible] spending sev[illegible] pean travel. [illegible] France, Germ[illegible] vian Peninsu[illegible]

Miss Maria[illegible] of Mr. and M[illegible] Orchard ave[illegible] this week fr[illegible] she has been [illegible] guest of Mrs. [illegible] her son.

Mrs. James[illegible] mont avenue [illegible] from Hessel, [illegible] the summer, [illegible] by her son, [illegible] Miss Dell, a[illegible] Dawson Jr.

A members[illegible] by the exec[illegible] League of W[illegible] ster Groves [illegible] 2 o'clock at [illegible] Walston Chu[illegible] road. Mrs. [illegible] Louis, a na[illegible] league, will s[illegible] sonnel in [illegible] Members and[illegible] the tea.

Miss Marga[illegible] ter of W. A. [illegible] Orchard aven[illegible] Harry H. Ho[illegible] Mrs. J. R. Ho[illegible] avenue, will [illegible] Oct. 12, was [illegible] luncheon and[illegible] day, Sept. 21. [illegible] Barthels, a m[illegible] party.

Present-Ko[illegible]

Announcem[illegible] the engagem[illegible] dun, daughte[illegible] cob Koldun, [illegible] and Harold [illegible] Harold Prese[illegible]

LADIES
Right n[illegible] have y[illegible] nent, N[illegible] let End[illegible] visit to[illegible] you look[illegible] coming[illegible] events.
Have th[illegible] Magic [illegible]
All work [illegible] Shop by Lic[illegible]
HAIR CU[illegible]
Get Rid of [illegible]
MARY
359[illegible] N.
FR. 8680



VELVA WAV[illegible]
SAFE—COOL—COMFORT
The Velva Wave brings back the natural [illegible] gloss. Curls are fashioned in a bath of [illegible] Revit[illegible] hair. No discomfort [illegible] dead or white [illegible] chir[illegible]

LA VERA 70[illegible]



of NEW

ATS

TH US!

MINK
IRREL
BROADTAIL (Pro-amb) With SILVER
QUIRREL
CAT
SEAL (Dyed
With FITCH or Self

LES
ome
her

119
149
298
149
249
249
99
298
198
198

ED...STORAGE FREE!

Webster Groves

MRS. EDWARD F. Catlin, 115 Waverly place, had as her guest last week Mrs. Effie Kittelson of New York City. Mrs. Kittelson was entertained at many parties during her stay. Friday, Sept. 20, Mrs. Catlin honored her with a tea at her home. Mrs. Fred H. Goodloe, 703 Sherwood drive, entertained at a bridge luncheon Saturday, Sept. 21. Mrs. William F. Obear, 32 Oak terrace, had a luncheon for Mrs. Kittelson at Park Plaza Monday. That night Mrs. J. W. H. Huston, 15 Oak terrace, entertained at theater party. The following day Mrs. George W. Clinton, 321 South Maple avenue, entertained at a luncheon at her home. Mrs. Kittelson, who is an art critic, departed for her home Wednesday.

Mr. and Mrs. Roy V. Flesh, 668 West Lockwood avenue, returned home Sept. 21 from a motor and boat trip of three weeks through Canada and the St. Lawrence River. They spent most of the summer accompanied by their children, Royal, Bill and Mary Jane, at their summer home at Bourbon, Mo.

Miss Mary Elizabeth Patton, daughter of Mr. and Mrs. Herbert M. Patton, 137 South Maple avenue, departed last Sunday for Smith College, Northampton, Mass., where she will enroll as a freshman. Miss Patton was accompanied by Miss Nancy Martin, daughter of Mr. and Mrs. Leonard C. Martin, 22 Joy avenue, who will be a sophomore at the same school.

Miss Anne Lawry, daughter of Mrs. Estelle Lawry, 336 Orchard avenue, left Monday for Chicago, where she will visit Miss Anna Jean Pendexter, a former classmate at Rollins College. Miss Lawry will also spend several days as the guest of Miss Alice Batten at her home in Racine, Wis., Miss Batten was Miss Lawry's roommate at Rollins.

William Lawry, who is attending the University of Arizona this winter, was pledged recently to Phi Delta Theta fraternity.

Mr. and Mrs. Robert B. Rodgers, 664 Elmwood avenue, and their family have returned from Crystal Lake, Mich., where they spent the summer.

Mrs. Harry E. Wolf, 519 Tuxedo avenue, entertained her bridge club Wednesday.

Mr. and Mrs. P. R. King Sr., 14 Algonquin lane, have returned from Rex Terrace, Mich., where they spent two months. They also were at Ely, Minn., for a week before going to Rex Terrace. Their son, Philo R. King Jr., spent the summer at Camp Mondamin, Tuxedo, N. C. and has resumed his studies at the Country Day School. Their daughter, Miss Cathryn, was at Pinewood Camp, Brutus, Mich., for the summer and is now attending Mary Institute.

Other families of Webster Groves who also have returned from Rex Terrace are Mr. and Mrs. Lovell Bay, 662 West Lockwood avenue, and their family and Mr. and Mrs. L. M. Stewart, 212 East Swon avenue. Their daughters, Miss Peggy and Miss Louise, spent the summer at Pinewood Camp.

Mrs. C. E. Hendrichs and her daughters, Miss Gertrude, Miss Norene and Miss Geraldine, 99 Trevilian terrace, have returned from their cottage at Grand Haven, Mich.

Mrs. Herman F. Hoch, 435 Oakwood avenue, has returned from Long's Peak, Colo., where she had a cabin for three months. Her daughter-in-law, Mrs. Haworth Hoch, and baby son, Haworth Hoch Jr., returned home by airplane from Ann Arbor, Mich., where they spent six weeks as the guests of Mrs. Hoch's parents, Mr. and Mrs. C. H. Henderlong.

Mr. and Mrs. Percy W. Rosebrough, 500 Atalanta avenue, have announced the engagement of their daughter, Miss Beatrice Ann, to Calvin Lister McComb, son of Mrs. N. L. McComb, 504 Atalanta avenue. The wedding will take place in the middle of November.

Mr. and Mrs. E. C. Hyde, 275 Blackmer place, have returned from their summer home at Pevely, Mo., where they spent a month. They spent the early part of the summer accompanied by their sons, George and Richard, at Basswood Lake, Minn.

Mr. and Mrs. John W. Cook, 222 Spencer road, and their daughter, Miss Virginia Leigh, returned last week from Wequetonsing, Mich., where they had a cottage for the season. Miss Virginia Leigh Cook will entertain at a party tomorrow for Miss Virginia Lee, daughter of Mr. and Mrs. Edgar D. Lee, 7251 Princeton avenue, whose marriage to John Conrad, son of Mr. and Mrs. Oscar J. Conrad, 214 Spencer road, will take place Oct. 4.

Mr. and Mrs. James D. Grant, 217 Spencer road, departed Tuesday for Okmulgee, Ok., to attend the marriage of their son, David Grant, to Miss Laura Mary Moran, daughter of Mr. and Mrs. L. R. Moran. The ceremony took place Thursday. Mr. and Mrs. Nelson Howe and son, James, 1022 Hampton drive, also attended the wedding.

Mrs. Emily Russell, 214 Park road, has returned from Elkhorn Lodge, Estes Park, Colo., where she spent several weeks. Her daughter, Miss Martha Jean, is also at home, after a visit with her grandparents, Mr. and Mrs. Albert Forster of Lowell, Ind.

Mrs. Leigh C. Turner, 321 South Elm avenue, and her son, Robert, arrived home Friday, Sept. 20, from California, where they have been visiting for several weeks. Mrs. Turner spent two months at Wright's Lodge, Buena Vista, Colo., before going to California. Robert Turner was a counselor at Round-Up Lodge, Buena Vista, for eight weeks during the summer.

Thomas Curtis, son of Mr. and Mrs. Edward Glion Curtis, 453 Gray avenue, has returned home, after spending several months in European travel. He visited England, France, Germany and the Scandinavian Peninsula.

Miss Marian Megginson, daughter of Mr. and Mrs. L. M. Megginson, 28 Orchard avenue, is expected home this week from Tulsa, Ok., where she has been for two weeks as the guest of Mrs. Harry Chapman and her son.

Mrs. James C. Dawson, 11 Rosemont avenue, returned last week from Hessel, Mich., where she spent the summer. She was accompanied by her son, Robert, and daughter, Miss Dell, and grandson, Francis Dawson Jr.

A membership tea will be given by the executive board of the League of Women Voters of Webster Groves tomorrow afternoon at 2 o'clock at the home of Mrs. R. Walston Chubb, 108 South Rockhill road. Mrs. George Gellhorn of St. Louis, a national officer of the league, will speak on "Trained Personnel in Government Service." Members and friends are invited to the tea.

Miss Margaret L. Crockett, daughter of W. A. Crockett, 108 North Old Orchard avenue, whose marriage to Harry H. Holekamp, son of Mr. and Mrs. J. R. Holekamp, 205 South Elm avenue, will take place Saturday, Oct. 12, was entertained at a bridge luncheon and surprise shower Saturday, Sept. 21, given by Miss Dorothy Barthels, a member of the wedding party.

Present-Koldun

Announcement has been made of the engagement of Miss Ruth Koldun, daughter of Mr. and Mrs. Jacob Koldun, 1395 Semple avenue, and Harold Present, son of Mrs. Harold Present, 5504 Wells avenue.

LADIES VISIT OUR ATTRACTIVE BEAUTY SHOP

Right now is the time to have your New Permanent, New Top or Ringlet Ends, $1.00 up. A visit to our Shop will keep you looking your best for coming business and social events.

Have the New Hollywood Magic Bleach, $1.50 Up.

All work in our Beauty Shop by Licensed Operators 25c up

HAIR CUTS by a man Stylist.

Get Rid of Gray Hair—Clairol Tint

MARY T. BENDER
359 N. Boyle at Maryland
FR. 8680 OPEN EVENINGS



VELVA WAVE-IN-OIL

SAFE—COOL—COMFORTABLE $4.95 Complete

The Velva Wave brings back the natural sheen and gloss. Curls are fashioned in a bath of pure oil. Revit[illegible] hair. No discomfort. Beneficial [illegible] dyed or white hair. No machine. No [illegible] Shampoo and Set, 35c

LA VERA BEAUTY SHOP
705 OLIVE Room 302 GA. 7944

September Bride



—Alexander Piaget photo.

MRS. JAN SADLO, formerly Miss Lola Aguado, daughter of Mrs. Carmen Aguado, 5574 Vernon avenue, who was married Sept. 15 at the Church of the Ascension.

TRAVEL NOTES

MISS ALICE SEIDEL, daughter of Mr. and Mrs. Julius Seidel, 6040 Cabanne avenue, left yesterday for Washington, D. C., where she will be the guest of Mrs. Harry S. Ladd. Before her marriage Mrs. Ladd was Mrs. Jane Mahler Adami of St. Louis.

Albert Bonholzer, organist and musical director at North Side Divine Science Church, has recently returned from Chicago, where he gave a carillon recital at St. Chrysostom's Church. He also spent several weeks in Wisconsin and visited the memorial carillon being installed at the University of Wisconsin in Madison.

Mrs. F. A. DuBray, 5237 Greer avenue, has returned from Terre Haute, Ind., where she and her young nephew, Weldon Maas, visited friends.

Dietetic Association Convention Here

DELEGATES to the second annual convention of the Missouri State Dietetic Association to be held here today, tomorrow and Tuesday will be entertained at a tea at the Jewish Hospital Tuesday afternoon from 4 to 6 o'clock. The tea table will be decorated in orange and brown fall flowers and will be presided over by Miss Muriel Anscombe, superintendent of the Jewish Hospital and Miss Ruth Kahn of Washington University clinics.

The hostess for the tea will be Miss Hazel Bradburn, chief dietitian at the hospital. The party will be in honor of 150 delegates from Missouri, Oklahoma and Kansas. Delegates to the convention of the American Hospital Association will also be invited.

LANE BRYANT
SIXTH and LOCUST



Special!

9.85

New Fall Ensemble from The Maternity Apparel Shop

Canton Crepe of a really fine quality makes this slim little taffeta trimmed frock and loose sleeveless jacket. Divinely slenderizing, concealing and very simply adjustable. Sizes 12 to 20.

Navy, black or brown with dotted taffeta trimming.

Second Floor

Households find large, comprehensive lists of rental vacancies in Greater St. Louis printed in the Post-Dispatch Want Ad Columns.

Charge Purchases Made Now, Payable in November

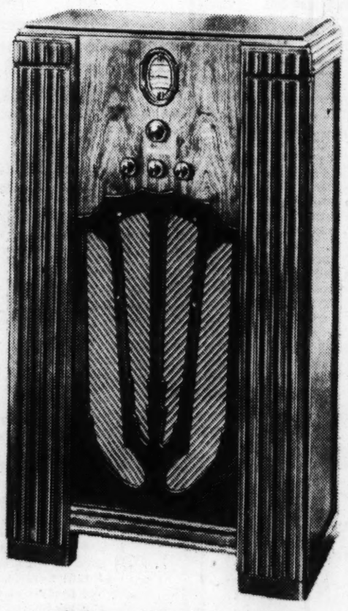
STIX, BAER & FULLER
(GRAND-LEADER)



Get Your Fireside Seat for World Series Baseball Games

Get in on the Excitement, Play by Play, With a New

1936 PHILCO



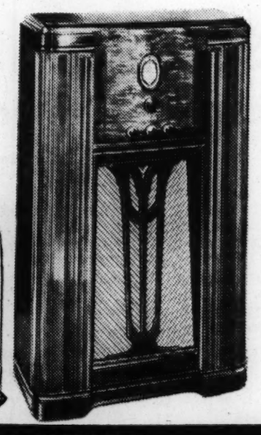
Model 610F
A Sensation at
$49.95
$54.95 With All-Wave Aerial

- High Efficiency Tubes
- World-Wide Reception
- Tone Control
- Dynamic Speaker

COMPLETE RADIO SERVICE
Have your Radio checked and Serviced for the World Series $1

Philco Model 630X

Beautiful console with inclined sounding board. Complete with all-wave aerial $80



Philco Model 84B Is Only $20

The 1936 Philco Baby Grand — a champion in its field. Remarkably clear and selective.

(Radios—Fourth Floor.)

NO DOWN PAYMENT
Small Carrying Charge
TRADE-IN ALLOWANCE
FREE HOME DEMONSTRATION

STIX, BAER & FULLER
GRAND-LEADER
DOWNSTAIRS STORE

See Our Other Announcements on Pages 8 and 9, This Section



Last Call!

MONDAY IS THE FINAL DAY OF THE GREAT 43rd

Anniversary Sale

ONE DAY ONLY

SPECIALS AT... 43¢

Dining-Room CHAIR COVERS
Reg. 59c.. 43c
Made in one piece; of multi-colored jaspe; adjustable snap fasteners.

50-IN. DRAPE DAMASK
Reg. 59c.. 43c
Rayon and cotton mixed; green, rust, red, gold and blue colors; sunfast and tubfast.

Men's Nainsook UNION SUITS
79c Irregs... 43c
88x88-count, pin check nainsooks; athletic style; V-necks; double reinforced elastic back insert; 36 to 46.

Women's Cotton RIB U'SUITS
Reg. 59c 43c
Built-up shoulders; tight knees; neatly trimmed; sizes 36 to 44.

Reversible BATH MATS
69c Seconds... 43c
Just 120; various styles and colors; all of heavy Terry cloth.

Unbleached MUSLIN
7 yds. 43c
Softly finished; closely woven; desirable lengths.

17c COLORED PILLOW TUBING
4 yds. 43c
42 inches wide; blue or orchid; limit 10 yards to a customer.

Washable Print FLAT CREPE
43c
New Fall patterns on fine quality rayon crepe; will not slip or fade; 36 and 39 inch widths.

39-INCH RUFF WEAVE CREPE
69c Grade.. 43c
All the popular Fall colors; heavy quality; limited quantity to sell.

CANNON TERRY FACE CLOTHS
12 for 43c
Various styles and colors; standard size; irregulars of 5c kind.

Steven's Linen Crash Toweling
4 yds. 43c
Bleached; ideal for kitchen or roller towels; limit 8 yards to customer.

Women's Rubber RAIN CAPES
79c Irregs... 43c
White and colors with contrasting color; 42 and 45 inches long.

COTTON SHEET BLANKETS
79c Seconds... 43c
Softly finished; various colored plaids; while 200 last.

45x45-In. Linen WEFT CLOTHS
77c Seconds... 43c
Luncheon Cloths in colorful woven checks.

Women's Linen Handkerchiefs
12 for 43c
Plain white with midget hems; slight irregulars of better grades.

QUEEN ANNE TEASPOONS
6 for 43c
Silver-plated; in an open stock pattern; all other pieces to match, 10c each.

FALL BAGS
Pouch or Flat..... 43c
Variety of styles in assorted grains; black and colors.

GIRLS' PRINT WASH FROCKS
Reg. 79c.... 43c
12 styles with the new short, puffed sleeves; guaranteed colorfast; sizes 7 to 14.

2½ Yard Long Striped Panels
43c Ea.
Hemmed and headed; Spanish net in cross striped effect; ecru color.

Child's Flan'lette PAJAMAS
79c Grade.. 43c
One-piece style, 2 to 8; two-piece style, 8 to 12; limit 3 to a customer.

Women's White COTTON SLIPS
43c
Built-up shoulders or bodice tops; regular and extra sizes.

MISSES' SILK DANCE SETS
43c
All silks or in novelty cloths; lace trimmed; white and tea-rose.

Women's Percale HOOVERETTES
43c
Vat-dye prints; organdy trims; cape sleeves or sleeveless; medium and large sizes.

Solid Color Flan'lette Gowns
43c
Double yokes; high neck; long sleeves; sizes 15 to 17.

Slips, Chemise and Dance Sets
43c
Rayon taffetas; lace trimmed; flesh color; regular sizes.

Fancy Bandettes
59c to 79c Grades.... 43c
Various makes and lengths; uplift styles; laces, crepes, satins, etc.

MEN'S FANCY HOSE
3 prs. 43c
Rayon and rayon and lisle mixed; fancy stripes, figures and clock effects. 10 to 12.

Women's Rayon HOSE
3 prs. 43c
Mock fashioned; reinforced feet; high spliced heels; slight irregulars.

Women's Rayon UNDIES
2 for 43c
Fine gauge rayon in fancy or plain weaves; small, medium and large sizes.

LITTLE BOYS' WASH SUITS
59c to $1 Grades.... 43c
Sample and odd lots; short sleeves; solid colors or two-tone.

Infants' White BATH ROBES
79c Grade.. 43c
Flannelettes with pink or blue rayon trim; sizes 0 to 2 years; limited quantity.

Chenille Rugs
89c Grade.. 43c
Imported; reversible; border and fringe on ends; rose and blue only. 24x48 inches.

Remn'ts "Quaker" Floorcovering
Sq. Yd... 43c
74c grade; remnant pieces up to 25 sq. yds.; 11 ft. 3 inches wide.

Johnson's 79c DUSTER MOPS
A New Type... 43c
"Kleenfloor"; flexible spring shaft which allows it to be turned at any angle. No phone orders, please.

DIZZY DEAN SWEAT SHIRTS
For Boys... 43c
White Sweat Shirts with "Me and Paul" transfer on them; sizes 6 to 16. Limited quantity.

LIMITED QUANTITIES—SHOP EARLY

JEFFERSON BARRACKS

Social Items From the Army Post

MAJOR and Mrs. W. C. Phillips returned to the garrison Friday after visiting Maj. and Mrs. Lloyd Cook, at Fort Sheridan, Ill.

Lieut. and Mrs. A. D. Stephenson gave a picnic Sunday afternoon. Their guests were: Mr. and Mrs. F. W. Kretzer, Miss Lenore Kretzer, Miss Olive Kretzer, Miss Anita Kretzer, Mr. and Mrs. Clark, Mr. and Mrs. J. D. Wilkins, and their daughter Nancy Pat, all of St. Louis, and Lieut. O. E. Hurlbut and Mrs. Ida Hurlbut.

Fred Clark, of Winfield, Kansas, arrived Thursday to spend several days as the guest of his sister, Mrs. Mabel C. Burney.

Lieut. Walden B. Coffey, who has been on duty at Camp Perry, O., for the last two weeks, returned to the garrison last Thursday.

Mrs. N. T. Coffey of Rochester, New York, arrived last Thursday, to spend several weeks as the guest of her son and daughter-in-law, Lieut. and Mrs. Walden B. Coffey.

Capt. and Mrs. Carter M. Kolb have as guests Mrs. Kolb's sitser, Miss Minerva Bingham, and Lester Tichenor, both of Princeton, Ind.

Mrs. Carl H. Botefuhr of Pittsburg, Kan., arrived Sunday to be the guest of Maj. and Mrs. James C. Reed.

Mrs. Shannon L. Van Valzah, of Baltimore, arrived Thursday to remain for several weeks as the guest of Maj. and Mrs. C. H. Glascock, who gave a buffet supper Thursday in her honor.

Miss Maxine Cannon arrived Tuesday from Omaha, Neb. She spent several days as the guest of Capt. and Mrs. Wayne C. Smith, and departed Thursday for Washington. Capt. and Mrs. Harry Kirsner entertained Miss Cannon and Harley Cannon at dinner Wednesday evening at their quarters.

Lieutenant and Mrs. C. Weston entertained Lieutenant and Mrs. C. C. Ellison informally at their quarters Wednesday noon at luncheon.

Mrs. Hazel Relihan of Collinsville, Ill., gave a luncheon last Friday at her home. Among the women from Jefferson Barracks who were invited were Mrs. Nels L. Soderholm, Mrs. M. W. Jenna and Mrs. A. J. Regnier.

Captain and Mrs. Roland S. Henderson have as their guests Captain and Mrs. Lawrence L. Skinner of Fort Benjamin Harrison, Ind.

Veterans' Hospital Notes.

Dr. and Mrs. W. C. Gibson gave a dinner Wednesday evening at their quarters. Their guests were: Dr. and Mrs. Raymond E. Doyle, Mr. and Mrs. G. T. Taliaferro of Waukesha, Wis.; Dr. Charles F. Griffith, medical director of the Veterans' Administration at Washington, and Maj. Omar Clark, also of Washington.

The staff of the Veterans' Hospital entertained at a breakfast at the Missouri Athletic Club Wednesday morning in honor of Gen. Frank T. Hines of Washington.

Mr. and Mrs. E. J. Weiland had as their guest this week Mr. Weiland's brother and sister, Carl Weiland and Miss Anna Weiland of Gladbrook, Ia.

Dr. and Mrs. Raymond E. Doyle had as their guests this week Mr. and Mrs. G. T. Taliaferro of Waukesha, Wis., in whose honor they gave a dinner Tuesday which was attended by Dr. and Mrs. W. C. Gibson and Dr. E. R. Woodhead of Waukesha, Wis.

Dr. and Mrs. Thomas A. Wayland had as guests Dr. Wayland's brother and sister-in-law, Mr. and Mrs. William H. Moon and their daughter, Ida Marie.

Mr. and Mrs. C. F. Glass, who have been visiting their son and daughter-in-law, Mr. and Mrs. G. Glass for the last two weeks, departed Sunday for their home in Washington.

Engagement Announced



MISS ELIZABETH MALEY CUTSINGER, daughter of Mr. and Mrs. Frank Miller Cutsinger, Evansville, Ind., whose engagement to Thomas Hartley Pollock, 5866 Cates avenue, was announced yesterday.

WASHINGTON U. NIGHT CLASSES

Will Start Tomorrow After Delay Due to Legion Festivities.

Evening classes will begin tomorrow night at Washington University with several new courses.

Due to the interruption in registrations last week because of the American Legion festivities, registrations have been extended through this week. New courses will include retail advertising, recent history of the United States and chemical technology.

PATRIOTIC SOCIETIES

ST. LOUIS Chapter, Daughters of the American Revolution, will be represented at the State conference of the society in St. Joseph, Mo., from tomorrow to Saturday by Mrs. Howard Bailey, vice-president-general of the national society; Mrs. Arthur M. Wilson, regent of the chapter, and the following delegates: Mrs. Joseph S. Calfee, Mrs. Nathaniel L. Moffitt, Mrs. Shelby H. Curlee, Mrs. Edward Thurman Smith, Mrs. William J. Armistead and Mrs. Jessymin Thurman Lewis.

The October meeting of the St. Louis Chapter will be held a week later than usual, to permit reports from the conference to be given by the delegates. The meeting will be held at 2 p. m. at Jefferson Memorial Oct. 11, when the forty-fourth anniversary of Founders' day will be celebrated.

The St. Louis Chapter, Daughters of the American Colonists, will observe Missouri day, Monday, Oct. 7, at Fort Chartres, about 60 miles from St. Louis on the Illinois side of the Mississippi River. Guests of the St. Louis Chapter for the day will be members of the Webster Groves, Farmington and Cape Girardeau chapters. Hostesses will be Mrs. Joseph S. Calfee, national president, Daughters of the American Colonists, and members of the board of governors of the St. Louis Chapter, including Mrs. Charles Howard Seay, Mrs. Glenn F. May, Mrs. Charles H. Hoyle, Mrs. E. P. Bronson, Mrs. William J. Armistead, Mrs. John Clay Vaughan, Mrs. Robert B. Brooks, Mrs. Hugh David Parry, Mrs. Jessymin Thurman Lewis and Mrs. Charles Parker Williams.

A talk on "Colonial History of Old Fort du Chartres" will be given by Tom J. Connor, and Miss Mary Purmort will read a paper on "The American Flag Act." Reports from the State Assembly, Daughters of the American Colonists, to be held in St. Joseph, Mo., from tomorrow until Saturday, will be given by the following delegates: Mrs. Charles Howard Seay, Regent; Mrs. Edward Thurman Smith, Mrs. Clement William Nelson, Mrs. Howard Bailey, Mrs. Nathaniel L. Moffitt, Mrs. Shelby H. Curlee, Mrs. Mabel Bechtel, Mrs. Solomon Stoddard and Mrs. J. A. Paegelow.

Those attending the State conference of the Daughters of the American Revolution, from the Cornelia Greene Chapter will be Mrs. Lawrence McDaniel, regent; Mrs. Ralph B. Reed besides the delegate, Miss Essie Matlack and the alternates Mrs. Joseph W. Jamison, Mrs. John Trigg Moss, Mrs. Ray Havens, Mrs. Frank Henderson, Mrs. O. H. Rucker, Mrs. Robert Wycoff, Mrs. Josh Lowis, Mrs. Herbert Kreitz, Mrs. George Chapline and Miss Jane Lowis.

Mrs. William A. Becker, national president general of the D. A. R., has recently appointed Mrs. McDaniel, national vice chairman of the national committee for radio.

The mid-year board meeting of the United States Daughters of 1812 of Missouri, will be preceded by a dinner at 6 o'clock at St. Joseph, tomorrow. Mrs. A. Lee Smiser of Warrensberg, Mo., state president, will attend, to meet the state chapter presidents and the board members. These St. Louisans will attend the board meeting: Mrs. H. R. Kreitz, fourth vice president; Mrs. Edward T. Smith, historian; Mrs. A. E. Morgan, curator; Mrs. Frances S. Burkhardt, registrar and Mrs. John H. Lincoln, chapter president.

The Webster Groves Chapter of the Daughters of the American Revolution will meet Tuesday, at 2.30 p. m. at the home of Mrs. Walter Billups, 875 Newport avenue. Mrs. Charles Carr, regent, will preside. Mrs. Wayne Ely is the program leader. Mrs. Eugene Marsh will speak on "Eugene Field."

FERGUSON

MRS. MARVIN BROWNLOW of Springfield, Mo., who has been visiting Mr. and Mrs. Scott Wilson gave a luncheon Wednesday in honor of her guest. The Book Club met Monday at the home of Mrs. Wilson.

Mrs. Thomas H. Francis and her sisters, Miss Betty and Miss Mimi Page of 432 Darst road, entertained at luncheon Thursday, in honor of Mr. and Mrs. James E. Hereford, Mr. and Mrs. Clifford Perry, and Miss Elizabeth Hereford of Bound Brook, N. J., who left Friday for their home after visiting Mrs. Mrs. James E. Hereford of 303 Elizabeth avenue.

Mrs. John Carleton Jones and her daughter, Mrs. Patterson Bain have returned to their home in Columbia, Mo., after visiting Mr. and Mrs. C. J. Harris, 303 Allen place. Mrs. Harris is now entertaining Miss Gertrude Cosgrove of Boonville, Mo. Mrs. Marshall M. Harris of 303 Allen place and her son, have returned from Denver, Colo., where they spent the summer with her sister, Mrs. James E. Halbkat.

Mr. and Mrs. H. G. Brant of St. Paul, Minn., who have been visiting her brother-in-law and sister, Mr. and Mrs. Jesse Neff of 425 South Clark avenue, have returned home.

Mr. and Mrs. F. Baker De Camp of 510 Wesley avenue, have returned from the Lake of the Ozarks.

Mrs. W. D. Henderson of 122 North Elizabeth avenue has returned from Wequetonsing, Mich., where she was the guest of Miss Louisa and Miss Clara Leete of Ladue lane.

Miss Helen and Miss Annie Atwood of 425 Darst road have for guests, Mr. and Mrs. William L. Atwood of Boston, and Mr. and Mrs. Tom Cowan Atwood of San Angelo, Tex. Mrs. Thomas H. Francis of 432 Darst road gave a luncheon for them Friday. Judge and Mrs. Frank A. Thompson of 2 Allen place gave a dinner for them at the Bellerive Club Sunday evening.

Mrs. J. Russell Bircher and her son, who have been visiting her parents, Mr. and Mrs. Redford in Warrensburg, Mo., spent a few days last week with Mr. and Mrs. John R. Bircher of 203 North Elizabeth avenue, and left yesterday for their home in Wilson, Pa.

Mrs. J. D. McCutcheon and her sons, John and Van of 221 North Elizabeth avenue are expected home today from Colorado Springs Colo.

Dr. M. V. P. Yeaman of 3 Tunstall place, who recently resigned as pastor of the Presbyterian Church, will preach his farewell sermon today. Dr. Yeaman is retiring from active pastoral work and has bought a home in his native city, Lexington, Ky. Mrs. Yeaman has been in Lexington for several weeks and Dr. Yeaman will leave next week.

The Women's Missionary Society of the Presbyterian Church will hold its regular meeting Wednesday. Dr. W. A. Murdock of the Southampton Presbyterian Church will talk on "India."

Mr. and Mrs. Homer Walters of 415 Bruce street spent the weekend with her father, Arthur Hogan, in Jefferson City.

Miss Madeline Tiffin of 21 Tiffin avenue, and her sister, Mrs. Robert Cummins of Jefferson City, have returned from Tyler, Tex., where they visited their brother-in-law and sister, Mr. and Mrs. W. A. Downs.

Mrs. Milburn Pitchford of the Holly Hills Apartments entertained the Ferguson members of her bridge club Friday evening. Mrs. Pitchford was formerly Miss Lilian Niles of 225 Harrison avenue.

KIRKWOOD SOCIAL NOTES

MISS ELIZABETH VEECH MATTHEWS, daughter of Mr. and Mrs. William Stuart Matthews, 706 East Monroe avenue, whose marriage to Robert Michael Meehan of Washington, son of Mrs. Robert Michael Meehan of Boston, will take place Saturday morning at 9 o'clock, will be the guest of honor at many pre-wedding parties. Wednesday, Miss Elizabeth Broderick, daughter of Mr. and Mrs. J. K. Broderick, 360 North Woodlawn avenue, entertained at a luncheon at her home. This afternoon, Miss Julia Winfrey, 237 West Adams avenue, will give a tea for Miss Matthews. Miss Victoria Chandler, daughter of Mr. and Mrs. Albert Chandler, 221 West Washington avenue, a member of the wedding party, will give a similar affair at her home Friday. That evening, Mr. and Mrs. Thomas P. O'Malley, 125 Jewel avenue, will have a buffet supper at their home. Miss Jeanne Blythe of St. Louis also will entertain at a party next week, the date to be decided on later.

John Matthews, a cousin of the bride-elect, has been added to the list of ushers in the wedding party.

Miss Hester Stocker, daughter of Mr. and Mrs. S. C. Stocker, 350 North Woodlawn avenue, left Tuesday for Bennett School, Millbrook, N. Y. She was accompanied by Miss Betty Hurd of St. Louis. Miss Stocker was graduated from Mary Institute in June. Friday, Mrs. Stocker entertained at a buffet luncheon at her home for Mr. and Mrs. William Douglas Houser, whose marriage took place Friday evening. Mrs. Houser is the former Miss Marilyn Tankersley.

Mr. and Mrs. William B. Ewald, 220 Way avenue, and their sons, Billy and Thomas, returned home Thursday, Sept. 19, from Bay View, Mich., where they spent a month.

Mrs. J. Cornelle Harvey, 445 North Taylor avenue, and her son, Julian, have returned from their cottage at Ephraim, Wis. They had as their guests at their summer home, Miss Mary Brown of Fulton, Mo., and Howard Jones of Kirkwood. Mrs. Harvey's sister, Miss Lucille White, has returned from a vacation spent at Santa Fe, N. M.

Miss Augusta Harvey, 410 North Taylor avenue, is at home after spending two months at Portland, Me.

Mr. and Mrs. Henry A. Degiman, 630 Pearl avenue, and their son, Dick, have returned from California resorts, where they spent six weeks.

Mr. and Mrs. Francis B. Waddock, 415 Scott avenue, and children, Francis, Jane and Patricia, have returned from Michigan, where they spent six weeks.

Mrs. L. D. Bridge of Ballas road and her son, Dwight, left recently for Stony Brook, L. I., N. Y., where Dwight will enter Stony Brook Academy this fall. Mrs. Bridge will visit her sister, Mrs. J. D. Pittmann of Manhasset, N. Y., before going to Virginia to spend several days as the guest of another sister, Mrs. D. O'Fallon Randolph.

Miss Jacqueline Ambler, 408 Gill avenue, has returned home after spending the summer in the East.

Mrs. O. E. Arbuckle of Waco, Tex., who has been the guest of her daughter, Mrs. Gordon P. Henderson, 135 West Adams avenue, for the summer, will depart for her home shortly. Mrs. Arbuckle was the guest of honor at many parties during her visit.

Mrs. J. P. Sparks, 836 North Kirkwood road, has returned from Yellowstone Park, where she attended the convention of P. E. O. as a delegate of Chapter F. D. She was accompanied by Mrs. Helen Reinhard of Union, Mo., who was the delegate from her chapter.

Last Sunday Mr. and Mrs. Sparks entertained several friends on their yacht at the regatta. The guests were Mr. and Mrs. Isaac B. Williams, Mr. and Mrs. Ogden Brown and Mr. and Mrs. R. B. Nicholas.

Houston Compton, son of Mrs. R. J. Compton, 405 East Adams avenue, has returned from Kansas City, where he spent several days.

Mrs. Victor J. Lesner and her small son of Chicago, Ill., who have been the guests of Mr. and Mrs. E. M. McGee, 444 North Harrison avenue, have returned to their home.

Mrs. Henry C. Walker, 316 North Taylor avenue, has returned from Boston, Mass., where she spent the summer. Her daughter, Miss Isabel, who accompanied her there, will remain in Boston with her brother and sister-in-law, Dr. and Mrs. Joseph T. Walker, for the winter.

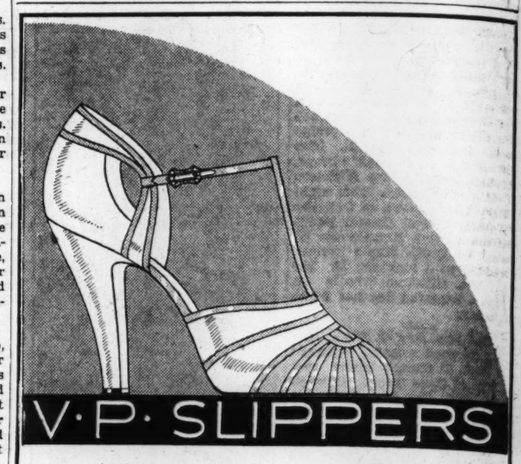
Mr. and Mrs. Clyde R. Pedigo, 389 South Geyer road, had as their guests last week Mr. Pedigo's brother-in-law and sister, Mr. and Mrs. Myron A. Tracy of Fort Dodge, Ia. The vsitors left for their home Wednesday. Mr. and Mrs. Pedigo and son, Bill, spent part of the summer in Galveston, Tex., and in Mexico.

Mrs. George R. Robinson, 318 South Woodlawn avenue, and daughter, Miss Ann, and son, Spencer, moved last week to their summer home at Eureka, Mo.

Mrs. William Keane Small, 551 South Clay avenue, and her family is expected home Oct. 8 from Medford, Ontario, Canada, where they had a cottage for the summer.

Harry Jacobs, 600 North Woodlawn avenue, sailed Saturday, Sept. 21, on the Britannic for Europe.

Mr. and Mrs. J. H. Knierim, 449 North Clay avenue, has announced the marriage of their daughter, Miss C. May Knierim, to Paul J. Finnerty of St. Louis County, Saturday evening, Sept. 21. The ceremony was performed by the Rev. Thomas H. Raper at 8 o'clock in the presence of the immediate families. Miss Esther Kalhorn attended the bride and Bert Finnerty was best man for his brother. Mr. and Mrs. Finnerty are now living at 5925 Bartmer avenue.



V·P·SLIPPERS

A brilliant variety comprises the Swope collection of distinctive and youthful styles and materials.

Arrogantly low and fastidiously high heels . . . $5 to $16.50.

Moon Glow—A new $1.65 Evening Stocking Shade

SWOPE SHOE CO.
OLIVE AT 10TH ST.

beginning monday, sept. 30, at 10 a. m.

A Series of Ten Complimentary Lesson Lectures By a Woman Who Discovered Fundamental New Facts About Fitting and Sewing!

Scientific Fitting and Sewing Lectures

BY MRS. SHIRLEY MARIE GREEN

Of the Shirley Marie Green School of Scientific Sewing

ALL LECTURES ON THE NINTH FLOOR

¶ Mrs. Green, a recognized authority on scientific fitting, has discovered new methods of making any pattern fit any figure, regardless of varying heights, widths and postures. Mrs. Green will explain exactly how the altering of patterns is done . . . illustrating each step by models. Her work is so unusual and helpful that it is fully covered by copyright. Do hear her!

Learn How to Correct These Difficulties:

Dress Too Long on Shoulder and Chest.
Arm With Flesh Most Prominent Under Arm.
Square Shoulders.
Prominent Abdomen.
Dress That Binds Across Bust.
Sloping Shoulders.
Sway Back.
Armscye That Stands Away from Body.
Large Arm 4 Inches Below Shoulder.
Extra Large Hips.
Prominent Bust.
Rounded Shoulders.
Sleeves That Twist Across Arm.
Dress Too Narrow Across Back.
Dress Too Long on Shoulders, Front Armscye Too Small

Program on 9th Floor at 10 A. M. as Follows:

Monday, September 30
1. How to locate places on the body to be measured.
2. Body measurements.
3. Pattern measurements.
4. Scientific pattern alterations (copyright work).
5. Use of tape measure.
6. Selection of 18 models.

Tuesday, October 1
1. Review of Monday's lecture.
2. Scientific fitting demonstrated on 24 different models.
Six models of size 34's.
Six models of size 36's.
Six models of size 38's.
Six models of size 42's.
3. Threading needles. Tying knots. Tailors' tacks.

Wednesday, October 2
1. Quick review of Monday's and Tuesday's lectures.
2. Scientific alterations fitting the individual requirements of the different models.
3. Seams. Plackets.

Thursday, October 3
1. Scientific alterations fitting the different models.
2. Basting stitches. Finishing stitches.

Friday, October 4
1. Scientific alterations fitting the individual requirements of the different models.
2. Bound buttonholes.

Monday, October 7
1. Pressing cushions; use in pressing and sewing.
2. Assemblage of garments.
3. Scientific alterations fitting the individual requirements of the different models.
4. Collars. Corners.

Tuesday, October 8
1. Sewing on buttons and fasteners.
2. Scientific alterations fitting the individual requirements of the different models.

Wednesday, October 9
1. Sleeves in detail.

Thursday, October 10
1. General instructions for ruffle making.
2. Hems.
3. Facings.
4. Double bias.
5. Scientific alterations fitting the individual requirements of the different models.

Friday, October 11
1. Flower making.
2. Answering any questions.
3. Wearing of dresses scientifically fitted.

3 Fabrics Typical of the Wide Selections on Our Third Floor

Novelty Weave Pure Dye Silks, Yard..... $1.98
Dress Heather Woolens; Checks, Plaids, Plain Colors, $1.98
Silver Mist Rayon and Cotton; Knit Weave; Yard. ...98c

Ninth Floor

Charge Purchases Made Monday Payable in November

FAMOUS-BARR CO.

OPERATED BY THE MAY DEPT. STORES CO.

We Give and Redeem Eagle Stamps—Few Restricted Articles Excepted

St. Louis WOMEN! St. Louis MISSES!



Our Huge Buying Power . . . Hot Weather . . . and Spot Cash Turned the Trick — So MONDAY — at 9 A. M. —

Just 96 Regular $22.75

MEDIUM WEIGHT COATS

$5

Each Goes for Only.

Young Styles!

- Botany Woolens
- All Silk Lined
- Sizes 14 to 44

Also 81—$10.75 to $16.75 Lightweight Coats, $5. Broken Sizes 38 to 54!

Here are two of the most amazing Coat "Buys" in St. Louis! Beautifully made, smartly styled, with a variety of wanted collar treatments. New colors include Runco Brown, Black and Navy! Possibly never again at $5—so be here early!

Lane Bryant Basement
SIXTH and LOCUST



SONNENFELD'S
610-618 WASHINGTON AVENUE



We Need Room for Enlargement and Improvement . . . Hence These

Special Values In Permanents and Service

We want to quickly dispose of supplies and utilize store-room space . . . it's a grand opportunity to get your permanent . . . rewave . . . or end curls at a great saving!

SONNENFELD'S SPECIAL CROQUIGNOLE OR SPIRAL PERMANENT..... $3.25
EUGENE, REALISTIC, NESTLE CIRCULINE, MACHINELESS WAVE..... $4.95
ENDS CURLED, up to 16 curls..... $1.95
CHILDREN'S PERMANENT WAVES (to 12 years of age)..... $2.50



Shampoo, Rinse, Finger Wave and Manicure.... $1



Hair Trimmed During This Sale.... 35c & 50c



Henna Packs With Finger Wave.... $1.50



Inecto Touch-Up Roots . $2.00
All over $3.50
(Material Not Included)

These Prices for a Limited Time Only. Make Appointments Now!

WEDDINGS and ENGAGEMENTS

Scharff-Tuholske

DR. AND MRS. LISTER TUHOLSKE, 5115 Westminster place, made known last night the betrothal of their daughter, Miss Helen Tuholske, and Arthur Scharff Jr., son of Mr. and Mrs. Arthur Scharff, 5771 Waterman avenue. The announcement was made at an informal reception at the Tuholske home.

Miss Tuholske is a graduate of Mary Institute and later studied at Washington University. Mr. Scharff attended the University of Wisconsin. No date has been set for the wedding.

Hutnick-Zimmerman

The marriage of Miss Sylvia B. Zimmerman, daughter of Mr. and Mrs. M. O. Zimmerman, 4574 Alice avenue, and Sol J. Hutnick, son of Mr. and Mrs. Ben Hutnick, 1120 Clara avenue, took place Sunday, Sept. 15, at 6 p. m. at the Jewish Orthodox Old Folks' Home, with Rabbi A. E. Halpern officiating.

The bride was gowned in white satin made on princess lines, and trimmed with Venetian lace. Dinner for 300 guests was served after the ceremony. Mr. Hutnick and his bride have returned from a wedding trip to Chicago and are making their home with her parents.

Skinner-Byers

Announcement has been made of the marriage of Miss Katherine Marie Byers, daughter of Mrs. Lloyd Edward Byers of Los Angeles, Cal., and Edgar R. Skinner Jr., son of Mr. and Mrs. Edgar R. Skinner, 5222 Vernon avenue, which took place in St. Louis Saturday, Sept. 21. The Rev. Peter J. O'Rourke performed the ceremony at 8:30 o'clock in the morning at St. Mark's Church.

Miss Helen Skinner and Thomas L. Skinner, sister and brother of the bridegroom, were the only attendants.

After a breakfast at the Park Plaza Hotel, the pair left for a brief honeymoon. On their return they will reside in St. Louis.

The bride is a graduate of St. Vivian's Academy in Los Angeles. Mr. Skinner was graduated from St. Louis University School of Commerce and Finance and is a member of Phi Sigma Eta fraternity.

Rosen-Weil

The betrothal of Miss Evelyn Weil, daughter of Mr. and Mrs. Oscar Weil, 7246 Amherst avenue, and Charles Rosen, son of Mr. and Mrs. Ben Rosen, 7037 Cornell avenue, was made known at a bridge party last Sunday afternoon.

Mr. and Mrs. Weil will give an informal reception at home the evening of Oct. 20, in honor of their daughter and her fiance.

Nicolay-O'Neil

Mr. and Mrs. Charles E. O'Neil, 4410 Holly avenue, have announced the engagement of their daughter, Miss Gertrude O'Neil, and A. Dean Nicolay, son of Mrs. Ruth Nicolay of Kansas City, Mo. The news was told at a luncheon which Mrs. O'Neil gave yesterday for 20 of her daughter's friends at Hotel Lennox.

The table was decorated with a centerpiece of pink roses and white chrysanthemums, and the pink favors held cards on which the name of the engaged pair were written.

Bibb-Roesberger

The bethrothal of Miss Audrey M. Roesberger, daughter of Mr. and Mrs. Eugene Roesberger, 5119 Palm street, and Gerald Fitzhugh Bibb, 5904 Minerva avenue, son of Robert F. Bibb of San Francisco, Cal., was announced yesterday at a luncheon and bridge party, given for 12 of the bride's friends at her home. The wedding will take place early in November.

Kolker-Kipiler

Mr. and Mrs. Moritz Kipiler, 5878 Theodosia avenue, have announced the engagement of their daughter, Miss Florence Kipiler and Harry Kolker, son of Mr. and Mrs. Ben Kolker, 5844 De Giverville avenue.

Jones-Wichmann

Miss Daisy Wichmann, daughter of Mrs. Pearl Wichmann, 3229 South Jefferson avenue, and the late Dr. Herman L. Wichmann, became the bride Monday evening of Vernon Jones of Tracy, Minn. The ceremony took place in Waterloo, Ill., and was followed by a reception at the home of the bride. Mr. Jones and

ARTISTE SHOPPE LE



SP CUR and are Fea PE PE REGU $5 This ONL

Personality Hair Cutting
WAT-R-STAT
"THE WAVE AHEAD"
No Electric Heaters
No Burns
Cool, Comfortable
$5.00 Complete

A genui Spiral—c tion. Ev enhance Will N

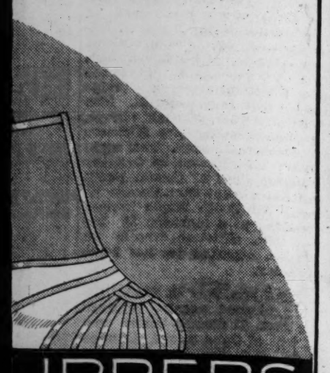
CE. 2620 50c SHAMPOO-FINGERWA

ARTISTE SH

4TH FLOOR, ROOM 403, EQUITABLE B

IMMEDIATE SERVICE. OPEN EVENINGS. NORTH

ilies. Miss Esther Kalhorn attended the bride and Bert Finnerty was best man for his brother. Mr. and Mrs. Finnerty are now living at 5925 Bartmer avenue.



LIPPERS

ety comprises the Swope distinctive and youthful erials.

and fastidiously high $16.50.

$1.65 Evening Stocking Shade

SWOPE SHOE CO.
E AT 10TH ST.

30, at 10 a. m.
Lesson Lectures
d Fundamental
and Sewing!
ting and
ctures
ARIE GREEN
of Scientific Sewing
TH FLOOR
n scientific fitting, has pattern fit any figure, d postures. Mrs. Green atterns is done . . . il- is so unusual and help- Do hear her!
Difficulties:
Rounded Shoulders. Sleeves That Twist Across Arm.
Dress Too Narrow Across Back.
Dress Too Long on Shoulders, Front Armscye Too Small
M. as Follows:
Friday, October 4
fic alterations fitting the individ- requirements of the different buttonholes.
Monday, October 7
ng cushions; use in pressing and
blage of garments.
fic alterations fitting the individ- requirements of the different Corners.
uesday, October 8
on buttons and fasteners.
fic alterations fitting the individ- requirements of the different
dnesday, October 9
in detail.
ursday, October 10
l instructions for ruffle making.
bias.
fic alterations fitting the individ- equirements of the different
riday, October 11
making.
ing any questions.
g of dresses scientifically fitted.
s on Our Third Floor
..... $1.98
Plain Colors, $1.98
eave; Yard. ...98c
Ninth Floor
yable in November
RR CO.
STORES CO.
ricted Articles Excepted

WEDDINGS and ENGAGEMENTS

Scharff-Tuholske

DR. AND MRS. LISTER TUHOLSKE, 5115 Westminster place, made known last night the betrothal of their daughter, Miss Helen Tuholske, and Arthur Scharff Jr., son of Mr. and Mrs. Arthur Scharff, 5771 Waterman avenue. The announcement was made at an informal reception at the Tuholske home.

Miss Tuholske is a graduate of Mary Institute and later studied at Washington University. Mr. Scharff attended the University of Wisconsin. No date has been set for the wedding.

Hutnick-Zimmerman

The marriage of Miss Sylvia B. Zimmerman, daughter of Mr. and Mrs. M. O. Zimmerman, 4574 Alice avenue, and Sol J. Hutnick, son of Mr. and Mrs. Ben Hutnick, 1120 Clara avenue, took place Sunday, Sept. 15, at 6 p. m. at the Jewish Orthodox Old Folks' Home, with Rabbi A. E. Halpern officiating.

The bride was gowned in white satin made on princess lines, and trimmed with Venetian lace. Dinner for 300 guests was served after the ceremony. Mr. Hutnick and his bride have returned from a wedding trip to Chicago and are making their home with her parents.

Skinner-Byers

Announcement has been made of the marriage of Miss Katherine Marie Byers, daughter of Mrs. Lloyd Edward Byers of Los Angeles, Cal., and Edgar R. Skinner Jr., son of Mr. and Mrs. Edgar R. Skinner, 5222 Vernon avenue, which took place in St. Louis Saturday, Sept. 21. The Rev. Peter J. O'Rourke performed the ceremony at 8:30 o'clock in the morning at St. Mark's Church.

Miss Helen Skinner and Thomas L. Skinner, sister and brother of the bridegroom, were the only attendants.

After a breakfast at the Park Plaza Hotel, the pair left for a brief honeymoon. On their return they will reside in St. Louis.

The bride is a graduate of St. Vivian's Academy in Los Angeles. Mr. Skinner was graduated from St. Louis University School of Commerce and Finance and is a member of Phi Sigma Eta fraternity.

Rosen-Weil

The betrothal of Miss Evelyn Weil, daughter of Mr. and Mrs. Oscar Weil, 7246 Amherst avenue, and Charles Rosen, son of Mr. and Mrs. Ben Rosen, 7037 Cornell avenue, was made known at a bridge party last Sunday afternoon.

Mr. and Mrs. Weil will give an informal reception at home the evening of Oct. 20, in honor of their daughter and her fiance.

Nicolay-O'Neil

Mr. and Mrs. Charles E. O'Neil, 4410 Holly avenue, have announced the engagement of their daughter, Miss Gertrude O'Neil, and A. Dean Nicolay, son of Mrs. Ruth Nicolay of Kansas City, Mo. The news was told at a luncheon which Mrs. O'Neil gave yesterday for 20 of her daughter's friends at Hotel Lennox.

The table was decorated with a centerpiece of pink roses and white chrysanthemums, and the pink favors held cards on which the name of the engaged pair were written.

Bibb-Roesberger

The bethrothal of Miss Audrey M. Roesberger, daughter of Mr. and Mrs. Eugene Roesberger, 5119 Palm street, and Gerald Fitzhugh Bibb, 5904 Minerva avenue, son of Robert F. Bibb of San Francisco, Cal., was announced yesterday at a luncheon and bridge party given for 12 of the bride's friends at her home. The wedding will take place early in November.

Kolker-Kipiler

Mr. and Mrs. Moritz Kipiler, 5878 Theodosia avenue, have announced the engagement of their daughter, Miss Florence Kipiler and Harry Kolker, son of Mr. and Mrs. Ben Kolker, 5844 De Giverville avenue.

Jones-Wichmann

Miss Daisy Wichmann, daughter of Mrs. Pearl Wichmann, 3229 South Jefferson avenue, and the late Dr. Herman L. Wichmann, became the bride Monday evening of Vernon Jones of Tracy, Minn. The ceremony took place in Waterloo, Ill., and was followed by a reception at the home of the bride. Mr. Jones and his bride will return to St. Louis after a two months' trip through the Northwest.

The bridegroom is a graduate of Culver Military Academy. Herman Wichmann, brother of the bride, served him as best man during the ceremony.

Clinton-Huthsing

Mrs. Charles K. Huthsing, 27 Crestwood drive, will give an informal reception at home this afternoon to announce the engagement of her daughter, Miss Dorothy Huthsing, and William Thomas Clinton, son of Joseph Clinton of Decatur, Ill.

Miss Huthsin is a graduate of The Principia.

McCarthy-Byrnes

The marriage of Miss Helen Byrnes, daughter of Joseph Byrnes, 4105 Magnolia avenue, and Michael J. McCarthy, 3405 Marcus avenue, took place Sept. 7 at 8 o'clock in the morning at St. Margaret's Church.

The Rev. Joseph Sullivan assisted by the Rev. James Kline of the Blessed Sacrament Church, performed the ceremony.

Miss Jane Byrnes attended her sister and Robert L. Kline Jr., was groomsman.

After a wedding breakfast at Van Horn's Farm Mr. McCarthy and his bride left for Chicago to visit relatives. They will return this week to their home at 4637 Farlin avenue.

Soule-Hommel

Announcements have been received in St. Louis of the marriage of Miss Selma Hommel, daughter of Mr. and Mrs. Oscar Hommel of Pittsburgh, Pa., and Dr. Samuel David Soule, son of Nathan Soule, 1346A Montclair avenue. The wedding took place Monday, Sept. 16 at 6:30 p. m. at the Westmoreland Country Club in Pittsburgh. Dr. Soule and his bride are making their home at Hotel Kings-Way, after a trip to Hot Springs, Va.

Westhouse-Lodes

Mrs. Rose Lodes, 4131 South Compton avenue, has announced the engagement of her daughter, Miss Florence Barbara Lodes, and Bernard Westhouse of the same address.

The wedding will take place Thanksgiving morning at St. Anthony's Church.

Dittrich-Winkler

Miss Elsa Ann Winkler, daughter of Mr. and Mrs. Harry J. Winkler, 4753 Idaho avenue, became the bride of Walter Dittrich, son of Mr. and Mrs. V. Dittrich, 4701 Pennsylvania avenue, Wednesday, at 7:30 p. m. at St. Paul's Evangelical Church, the Rev. T. J. Herrmann officiating.

The bride was gowned in white satin made with cowl neckline and bell sleeves. Her veil was of tulle and she carried white roses and lilies of the valley. Miss Catherine Weber, maid of honor, wore green velvet and carried gold crysanthemums. The three bridesmaids, Miss Edna Singer, Miss Clarisse Birk, and Miss Leona Burgeois wore rust velvet and carried orange and brown mums. The collars of all the maids' gowns were of gold lame caught simply in center front with a tri-cornered clip.

Dr. V. K. Dittrich was best man; and Raymond Schmidt, Norman Winkler, twin brother of the bride, and William Brown, were ushers.

The bride is a graduate of Washington University and is National vice-president of Lambda Sigma Alpha. A supper for the wedding party was held at the Saum Hotel after which the bride and groom left for a month's tour of the west.

Schmid-Berry

The marriage of Miss Capitola Berry, daughter of Mr. and Mrs. Harry F. Berry, 2105 Alice avenue, and Jule F. Schmid, son of Mr. and Mrs. Joseph Schmid, 5346 Emerson avenue, was solemnized Saturday morning, Sept. 21, at 9 o'clock mass at the Holy Name Church. Mgr. P. P. Crane performed the ceremony, which was followed by a breakfast at the home of the bride's parents.

The bride wore an afternoon gown of brown velvet with a matching turban and carried yellow roses and bronze pompons. Miss Mavis Berry, the bride's aunt, was her only attendant.

Walter Schmid was groomsman.

Mr. Schmid and his bride are touring through the East and will make their home in Boston.

Schwellenbach-Buzzanga

The marriage of Miss Rose Buzzanga, daughter of Mr. and Mrs. Joseph Buzzanga, 3654 Laclede avenue, and Russell J. Schwellenbach, formerly of Beloit, Wis., took place Saturday morning, Sept. 21, at 7:30 o'clock, in the St. Louis University chapel, with the Rev. Thomas M. Knapp, S. J., chancellor of the university, officiating.

The bride wore a brown afternoon dress with brown accessories and a shoulder corsage of Johanna Hill roses and lilies of the valley. Her maid of honor, Miss Lenore Press, wore pink with brown accessories and carried pink roses. George Grauel of Cleveland was best man. The ceremony was followed by a wedding breakfast at the Hotel Melbourne.

Miss Buzzanga was graduated from the Academy of the Visitation. Mr. Schwellenbach is a graduate of Marquette University and Georgetown University and is a member of the faculty of St. Louis University.

Smith-Dickson

Miss Ada Dickson, daughter of Mr. and Mrs. Robert T. Dickson, 1373 North Fortieth street, East St. Louis, and Edwin W. Smith, 4563 Laclede avenue, were married Friday afternoon at 5:30 o'clock at the home of the bride's parents. The Rev. George R. Goodman of Herrin, Ill., performed the ceremony, which was followed by a wedding supper.

The bride was gowned in Dubonnet velvet with matching accessories and wore a corsage of white rosebuds. Her only attendant, Mrs. Byford Compton of Mount Vernon, Ill., was in navy blue wool crepe with matching accessories and a corsage of yellow rosebuds.

Mrs. Smith was graduated from Southern Illinois Normal University and was a member of the faculty of the Woodrow Wilson School in East St. Louis.

Mr. Smith and his bride will live at 5045 Tholozan avenue.

Hicks-Parsons

Announcement of the engagement of Miss Louella Parsons, daughter of Mr. and Mrs. Howard L. Parsons, 1428 Big Bend boulevard, and Irving R. Hicks of Joplin, Mo., son of Dr. and Mrs. T. Ross Hicks of Sedalia, Mo., formerly of Webster Groves, was made Friday evening to a small group of friends at the home of the prospective bride.

Mr. Hicks is a graduate of Washington University and a member of Tau Kappa Epsilon fraternity.

Countryman-Koelle

The betrothal of Miss Ruth V. Koelle, daughter of Mrs. Oscar C. Koelle, 7459 Stratford avenue, and M. Alden Countryman, son of Mr. and Mrs. M. L. Countryman of St. Paul, Minn., has been announced. No date has been set for the wedding.

The Younger Set Turns Out for Opening of New Night Spot



A pre-wedding party for MR. and MRS. JULES STRONG, who were married yesterday. Reading from left: MISS MARGARET HOLEKAMP, GENE STRONG, MISS JANE NOLAND, MR. and MRS. WALTER HOLLIS AVERILL, the bridegroom, the bride, formerly Miss Jane Bayle, and MRS. GUSTAVE CRAMER.



MISS HELEN ELIZABETH MEEK and JACK THOMAS.

MISS AURELIA GERHARD and ROBERT DUNLAP.



MISS LYDIA ANN ALLEN, DAVID A. SMITH, Aniston, Ala.; MISS ELEANOR PENDLETON and EVERETT BROOKS.

Table groups at the opening session of the Chase Club, Sept. 21, at Hotel Chase.
—Photographs by a staff photographer of the Post-Dispatch.

PARTIES and MEETINGS

Alpha Beta Lambda fraternity pledged the following members Wednesday: Harold Brown, Meyer Fox, Sol Shumitsky, Harry Steinbaum, Ben Frelich and Sherwin Shilling. Marvin Stern, Joe Steiner and Leonard Bosse, sponsors, spoke at the ceremony.

Water colors by Cleveland artists will be on exhibition at the City Art Museum from Oct. 1 to 30. Emil Frei will give a demonstration on making a stained glass window on Tuesday, Oct. 8, at 3:30 p. m., at the museum, and Mildred Bailey Carpenter will demonstrate figure painting Saturday, Oct. 26, at 2:30 p. m., also at the museum.

Omicron Chapter of Beta Sigma Phi sorority will meet Tuesday night at 7:45 o'clock at the Kings-Way Hotel. The business meeting will be followed by an entertainment for rushees.

Alpha chapter of Psi Delta Phi installed the following officers at a recent meeting: Miss Lorraine Grimm, president; Miss Ruth Rupp, vice-president; Miss Virginia Woelbling, secretary, and Miss Margie Owen, treasurer.

The St. Louis Stephens College Club, the Stephens Dinner Club and the East St. Louis Stephens Club will give an informal party at 8 o'clock Wednesday night at the home of Mrs. Carlton B. Fox, 7027 Dale avenue, in honor of National Stephens day to be celebrated that day by alumnae all over the United States. Dr. Louise Dudley, member of the Stephens College faculty, will be guest of honor. All Stephens alumnae may attend.

Alpha chapter of Phi Tau Delta gave its first rush tea last Sunday at Hotel Saum. Mrs. Mabel Simpson Rola, president, was in charge of arrangements.

The newly-elected officers of Epsilon chapter of Phi Tau Delta sorority are: Miss Gladys Mollman, president; Miss Helen Sidener, vice-president; Miss Dorothy Schoeneberg, secretary; Miss Marge Mollman, treasurer; Miss Lorraine Schmidt, sergeant-at-arms; Miss Dorothy Lieberman, pledge mistress, and Miss Bernice Schroeder, historian.

The meeting of the Phi Kappa Sigma sorority will be held tomorrow night at the home of Miss Evelyn Flori, 4529 Maffitt avenue.

ARTISTE SHOPPE LEADS AGAIN



SPECIAL
CURLS and SWIRLS
are Featured in the New Fall
PERSONALITY PERMANENTS
REGULAR $5 VALUE
This Week ONLY . . . $2 COMPLETE

A genuine oil push up wave. Spiral—croquignole or combination. Every permanent styled to enhance your personality.
Will Not Discolor White Hair

Personality Hair Cutting
WAT-R-STAT
"THE WAVE AHEAD"
No Electric Heaters
No Burns
Cool, Comfortable
$5.00 Complete

CE. 2620 50c SHAMPOO-FINGERWAVE 50c CE. 2620
ARTISTE SHOPPE
4TH FLOOR, ROOM 403, EQUITABLE BLDG., 613 LOCUST
IMMEDIATE SERVICE. OPEN EVENINGS. NORTH SIDE FAMOUS-BARR



SHELTON OIL-WAVE $3.50
SPECIAL for one week. Regular $5.00 value.
SPECIALS for 1 WEEK $1
Croquignole Push-Up
Regular $3.00 Value
Spiral Oil Wave...$2.00
Combination $2.00
Tonic Oil Wave...$3.00
Oil of Tulip Wood, $6.50
Oil Shampoo & Set, 50c
Shampoo, Set, Clip, 25c
Lash & Brow Dye..$1.00
beauty-lox
904 Holland Bldg. 211 N. 7th St. GAr. 9688

HARTENBACH'S
Announce
THEIR NEW FALL SHOWING OF RUGS AND CARPETS
Many are exclusive patterns and designs available in St. Louis only at Hartenbach's.
On Display . . . September 30th

BROADLOOMS—A vast assortment of ultra smart decorators' colors in various price ranges. A selection which includes plain and figured designs. Many of these lines are exclusive with Hartenbach.

ORIENTALS—At no place will you see such a complete showing of fine Oriental and Chinese rugs. Masterpieces in coloring and quality . . . creations ranging from small sizes to 30 feet in length.

LINOLEUMS—For modernized floors . . . for beautiful walls . . . Hartenbach is showing new solid color and patterned linoleums for Fall. Have your floors laid the Hartenbach way . . . custom-built and individual.

GULISTAN—Authentic reproductions of museum pieces. Rugs renowned for their rich, lasting jewel-like colorings and for the perfect execution of their designs. A complete assortment is shown at Hartenbach's.

WILTONS—Wool and worsted rugs in popular designs . . . plain colorings and all over figured effects. Wilton rugs provide a wide variety of designs suitable for rooms of all periods. Available at surprisingly low cost.

NOVELTY RUGS—These small rugs may be used attractively throughout the house. They're equally smart for the living-room as well as the bath or bedroom. Special sizes and designs are available.



WHEN YOU THINK OF RUGS . . . THINK OF
Henry C.
HARTENBACH CARPET COMPANY
Established 1865 . . . 301 S. Grand Near Clark
FOR YOUR CONVENIENCE . . . OPEN MONDAY AND WEDNESDAY UNTIL 10 P. M.

See Our Other Announcem Page 5, This Section

Hurry! 43RD ANNIVERSARY

Charge Purchases Made Now Payable in November

STIX, BAER & GRAND-LEADER

Last Day!

. . . Just 8 Short Hours Which to Fill Every Personal and Home Need Anniversary Savings!

Monday . . . the Grand Finale of St. favorite shopping event . . . and your last chance to get in on savings ave thrilled thousands! Hurry... make every minute count. Check ur needs now. Plan for months ahead . . . for yourself . . . your famil ur home and for gifts. Then come down here to your Favorite Store Mo where hundreds of savings opportunities await you at every turn . . . Busy Downstairs Store to highest selling floor. Choose and save now h is grand and glorious value event is just a happy memory!

Satin Gowns

A Last Day Treat At Only

$1.94



Just 400 pure dye satin gowns in lace-trimmed and tailored styles. Antique blue, Dusty Rose, Blush and Buttercup.

Second Floor

Corinne Hose

Ringless Chiffons Regularly 79c Pair

63c Pair

3 Pairs for $1.85



Shadowless silk Hosiery in a sheer chiffon weave . . . with picot-edge silk tops and lisle interlined soles.

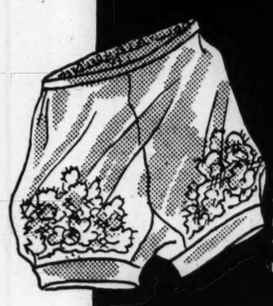
(Hosiery & Thrift Ave.)

Rayon Panties

Milo-Sheen . . . Regularly 79c

55c

2 for $1



Panties, briefs, vests and bloomers of satin-finish rayon with lace trims. Women's and misses' sizes.

(Second Floor & Thrift Ave.)

Washable Silk Crepe



Regularly 54c Yard; 39 in. wide 39c Yd.

Choose for your Fall and Winter frocks now . . . and pocket the saving. All-silk in a variety of light and dark colors.

(Second Floor.)

Boys' $3.98 Jackets



All Wool, Sizes 6 to 12 . . . $1.99

A limited number, but what a buy they are! All sport backs, slide-fastening fronts; in blue, brown and fancy plaids.

(Fourth Floor and Thrift Ave.)

Flannelette Pajamas



Regularly $1 Amazing at Only . . . 78c

Quality you'd never believe possible at this low sale price. Two-piece styles, made of striped cotton flannelette. 15 to 17

(Second Floor and Thrift Ave.)

Wash Frocks

Only 600, so hurry and Choose at

88c

Reg. $1.59



Fall styles in Home Frocks with crisp organdy trims at an unbelievably low price. Smart patterns. 14 to 44.

(Home Frock Section, Second Floor.) & Thrift Ave.)

Winter Suits

Made to Sell for $39.75 and $49.75

$31.85



Fur-trimmed Suits in striking styles for women and misses. Get your now at this grand saving.

(Suit Shop, Third Fl.)

Furred Coats

Made to Sell for $59.50 . . .

$46



Green, brown and black Coats with Persian Lamb, and others. Women's and misses' sizes.

(Third Floor.)

New Fall Frocks

Made to Sell for Much More Than

$9.35



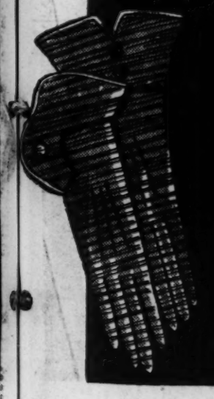
The pick of the season's newest styles and colors for women and misses. Sizes 12 to 44, 18½ to 24½.

(Third Floor.)

Bengaline Glov

Novelty Styles Regularly 89c

68c



Women's Gloves slip-on style of be qaline fabric. Blac brown and nav Choose many pai now and save.

California Peaches



Pilot Brand No. 2½ cans 2 for 33c

Large halves of California Yellow Clingstone Peaches packed in a heavy syrup. Stock up now at this sale price.

(Street Floor.)

Now! Early June Peas



Lily of the Valley Brand 2 for 33c

Large No. 2 cans of 1935 pack of delicious, medium-size Peas of fine quality. Fill your needs for months to come now.

(Street Floor.)

Ironing Board Sets



Regularly 75c Sale Priced at . . 45c

Heavy, non-burnable felt pad with good quality muslin cover to match . . . to fit regulation ironing boards.

(Notions & Thrift Ave., Street Floor.)

Modess Sanitary Napkins



Economy Box of 50 . . . Now . 2 for $1.05

Stock up now on these well-known Sanitary Napkins and save substantially. Absorbent Certainsafe kind.

(Notions and Thrift Ave., Street Fl.)

New Fall Wash Fab



Regularly 39c Yard and More . 29

Cotton plaid suitings and cotton crepe, seer gingham and Cord-O-Pe ings. 36 inches wide.

(Second

Toilet Water

Marly Brand Regularly $2.50

69c



Pick from Noelys, Imperial and Gardenia odeurs. Lasting quality. 8-oz. bottle, attractively packaged.

(Street Floor.)

Satin Slips

Regularly Much More Than

$1.44



Pure dye satin slips with imported lace trims. V or straight tops. Tearose shade. Women's and misses sizes available.

Second Floor

Wool Blankets

72x84-Inch Size Grand Buys at

$9.98 Each



Soft, virgin wool Esmond Blankets in reversible color combinations. Lustrous silk satin binding.

(Second Floor.)

Boys' Polo Shirts

Regularly Priced 89c

59c



Snappy new colors, checks and heather effects . . . you'll want several of them. Sizes 8 to 18.

(Fourth Floor & Thrift Ave.)

Bridge Card

Manufacturer's Surplus Stock

2 Decks 47



Gilt and sil tone edged Ca in 25 fancy or pl backs. Single double decks.

For Telephone Orders, Call CEntral 9449

See Our Other Announcem Page 5, This Section

X, BAER & FULLER

GRAND-LEADER

Call CEntral 9449 for Phone Orders

IVERSARY SALE ENDS!

Last Day!

. . Just 8 Short Hours Which to Fill Every
ersonal and Home Nee Anniversary Savings!

onday . . . the Grand Finale of St. favorite shopping event . . . and last chance to get in on savings ve thrilled thousands! Hurry... e every minute count. Check o ur needs now. Plan for months d . . . for yourself . . . your family r home and for gifts. Then come here to your Favorite Store Mo here hundreds of savings oppor- ies await you at every turn . . . Busy Downstairs Store to highest g floor. Choose and save now be is grand and glorious value event st a happy memory!

Exhibition of 12 F. H. A. St. Louis

Model Homes

(Scale Models)

Special F. H. A. Representative In Attendance to Give You Full Information on Loans

SECOND FLOOR
(Seventh Street Elevator Foyer)

Thor Washers

Formerly $74.50
You Save $24.55



$49.95

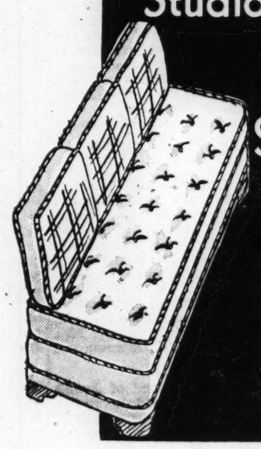
Electric Model L-35

7-lb. capacity Washer, porcelain tub, oversize rolls, safety wringer. NO DOWN PAYMENT.
(Small Carrying Charge)

(Fifth Floor.)

Studio Couches

Regularly $39.95
Save One-Fourth!



$29.95

New round-cornered design, with plain or plaid coverings. Innerspring construction. Full or twin size.

(Seventh Floor.)

American Orientals

9x12 Size
New Arrivals!

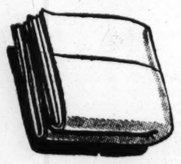


$44.50

You save greatly because these have slight imperfections which do not affect wear. Rich colorings.

(Sixth Floor.)

Bleached Ranger Sheets



81x99-Inch Size, Reg. $1.29 . . Each 99c

They're made of soft-finished sheeting and are neatly hemmed. Exclusive here in St. Louis. Choose several.

(Second Fl. & Thrift Ave., Street Fl.)

Metal Costume Jewelry



A Grand Value for the Finale . . 47c

Bracelets, clips, pins, necklaces and earrings in gold-toned and silver-toned metals. Many pieces set with colored stones.

(Street Floor.)

Diamond Watches and Rings



Also Mountings, Choice at $42.50

Last call to choose this diamond-set jewelry! Baguette watches, diamond-set wedding rings and platinum mountings.

(Street Floor.)

ew Fall Frocks

Made to Sell for Much More Than

$9.35



The pick of the season's newest styles and colors for women and misses. Sizes 12 to 44, 18½ to 24½.

(Third Floor.)

Bengaline Gloves

Novelty Styles Regularly 89c



68c

Women's Gloves in slip-on style of bengaline fabric. Black, brown and navy. Choose many pairs now and save.

Men's Socks

Made to Sell for Much More Than



22c Pair

5 Pairs for $1

Lisle, silk or silk mixture Socks in a variety of smart figured, striped or clocked patterns. Sizes 10 to 12.

(Men's Hosiery Dept., & Thrift Ave., Street Floor.)

Men's Shirts

With Trubenized* Collars Attached



$1.29

Regularly $1.65 to $2.50

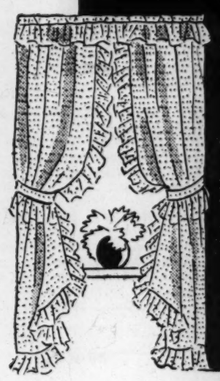
Woven and printed fabrics taken from regular stocks. Also some button-down soft collars.

Made under patented Trubenizing process

Street Floor)

Ruffled Curtains

51-Inch Width
2½-Yard Length



$1.85 Pair

Ruffle-all-around, Priscilla style, with full, wide ruffles. Tie-backs. Pin dots on ecru or ivory backgrounds.

(Sixth Floor & Thrift Ave.)

Sanitary Napkins



Economy Box of 50 . . . Now 2 for $1.05

Stock up now on these well-known Sanitary Napkins and save substantially. Absorbent Certainsafe kind.

(Notions and Thrift Ave., Street Fl.)

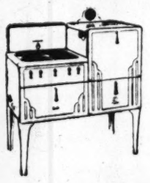
ew Fall Wash Fabrics

Regularly 39c Yard and More . 29c Yard

Cotton plaid suitings, rayon and cotton crepe, seersucker, gingham and Cord-O-Pon suitings. 36 inches wide.

(Second Floor.)

Quick Meal Stoves



Formerly $98.50 . . . . . $59.50

1935 Magic Chef with all Quick Meal features, including Lorain Oven Regulator. Deferred payments; small carrying charge.

(Fifth Floor.)

Just 66 Flannel Robes



For Women Regularly $4.98 $3.44

All-wool tailored Robes with shawl collars and braid trims . . . in navy, French blue and wine-tone. Hurry... get yours.

(Second Floor.)

Reflector Lamps



Newest Type! Complete . . . $8.98

These glass bowl Reflector Lamps with individually lighted candles are very new. Bone white or bronze finish.

(Fifth Floor.)

ys' Polo Shirts

Regularly Priced 89c

59c

Snappy new colors, checks and heather effects . . . you'll want several of them. Sizes 8 to 18.

(Fourth Floor & Thrift Ave.)

Bridge Cards

Manufacturer's Surplus Stock



2 Decks 47c

Gilt and silver tone edged Cards in 25 fancy or plain backs. Single or double decks.

New Synthetics

Regularly $1 Yard and More, Now



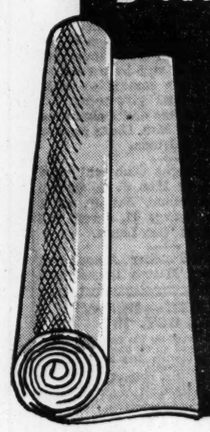
68c

Choose enough for your Fall and Winter wardrobe from these novelty weave synthetics. 39 inches wide.

(Second Floor.)

Broadloom Carpet

Regularly $4.25 Choose Tomorrow!



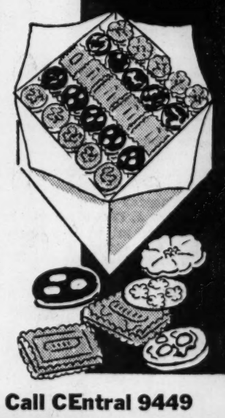
$3.19 Sq. Yd.

Rich color tones in rust, Burgundy, green, taupe and walnut. Heavy weight. 9 and 12 foot widths.

(Sixth Floor.)

Crisp Cookies

English Style Regularly $1.19



5 LBS. 89c

Last day to save on these popular Cookies. Half cream filled and half in delicious assorted flavors.

(Street Floor.)

For Telephone Orders, Call CEntral 9449

Social and Civic Activities of Women's Clubs

THE Wednesday Club will open its season Wednesday afternoon, at 1:30 o'clock, with the meeting of the Science Section, of which Mrs. J. Curtis Lyter is chairman. This year's subject for study is current science. Mrs. Z. H. Hughes, leader will introduce Dr. J. Curtis Lyter who will speak on "Progressive Discoveries in Scientific Medicine."

At 3 o'clock, the Education Section, Mrs. Edmund F. Brown, chairman, will begin study of the year's subject, "Trends and Tides in Today's Education," with Philip Hickey as the speaker. Mr. Hickey who is Secretary-Treasurer of the Board of Education of St. Louis, will talk on "What the Government is Doing to Meet the Present Emergency in Education." Miss Lyda Long will be leader for the day.

The Creative Work Class will hold its meeting Thursday at 10:30 a. m. Mrs. Nelson M. Pope, leader will present Ralph E. Mooney of the St. Louis Writers' Guild, who will speak on the short story which is the subject for this month's study.

The College Club, the St. Louis branch of the American Association of University Women, will follow the custom of beginning the club year with a formal reception at which the new officers will be presented to the members at the club, 5428 Delmar boulevard, Tuesday afternoon, at 3 o'clock. Mrs. Frank W. Ives, president, will head the receiving line, assisted by former presidents of the College Club and the following new officers: Miss Lillian Stupp, first vice-president; Mrs. James E. Baker, second vice-president; Mrs. Ralph C. Trovillion, recording secretary; Mrs. Marshall C. Crouch, corresponding secretary; Mrs. Guy W. Karraker, treasurer; and Mrs. Marvin E. Boisseau, Mrs. A. Fett, Mrs. W. R. Fetzer, Mrs. Ernest Houx, Mrs. William T. Nardin, Mrs. Philip Shaffer, Mrs. J. W. Thompson and Miss Marian Freund, directors. Past presidents are Mrs. George Gelhorn, Miss Lyda Long, Miss Adele Schmitz, Mrs. Edmund F. Brown, Mrs. V. W. Bergenthal, Miss Susan Sherry, Miss Elizabeth Moore, Mrs. Walter Kirchner, Miss Gertrude Blodgett, Mrs. Roscoe Anderson, Miss Hildegarde Frerichs, Mrs. Evarts Graham, Mrs. Eugene McCarthy, Mrs. F. Ray Leimkuehler, Mrs. Roy V. Coffey, Miss Marjorie Graham, Mrs. W. R. Teeters, and Mrs. Harry A. Collins.

Tea will be served by the Hospitality Committee. Mrs. George F. Reddish, chairman, will be assisted by members of the committee.

Tuesday, at 1:30 o'clock, the Round Table Study Group will hold its first fall meeting. "World Peace System" will be discussed.

Friday, from 3 to 5 p. m., the Drama Committee will have an informal theater chat. At 5 o'clock, Mrs. Marvin Boisseau will review Zoe Akin's prize play, "The Old Maid." A buffet supper will be served at 6:45 o'clock. Following supper, at 8, Miss Lillian Stupp will exhibit her collection of International Goodwill Dolls ad speak on "Costumes of Many Lands."

The Friday Club will hold its first meeting of the fall season Friday, at 2 p. m., at the home of Mrs. Charles F. Haanel, 7129 Cornell avenue, with Miss Emily Schmid as assistant hostess. Roll call will be responded to with vacation topics, and the president's greeting will be given by Miss Hazel Howe. In honor of Missouri Day, Bruce Barton's "Tribute to Missouri" will be read by Mrs. Bruce Dolch. Papers on the history of Missouri will be read by Mrs. Alphonse Howe and Mrs. E. W. Dolch.

The Scottish Rite Women's Club Art Section, Mrs. John F. Banneker, chairman, will meet at the Scottish Rite Cathedral Wednesday at 11:45 a. m. for luncheon. Mrs. John H. Bueschen will present a program on "Romantic Old Mexico." W. F. Miller will present a motion picture. "A Trip to Mexico." Mrs. W. S. Campbell will provide Spanish music for the program.

The Social Section will meet the same day at 2:15 p. m. under the chairmanship of Mrs. R. E. Lee.

The Music Section, Mrs. Julius Langenbach, chairman, will meet Friday at 10:30 a. m. Mrs. A. C. Nye has arranged a special program. Luncheon will be served at noon under direction of Mrs. V. Ray Alexander.

Delphian Chapter Meetings

The Fidelis Delphian Chapter will meet in the Church Federation room of the Y. M. C. A. Thursday, at 7:30 p. m. Miss Lucille Schroer will lead a discussion of "Studies in Lyric Poetry."

The Rosetta Delphian Chapter will meet in the Church Federation room tomorrow, at 1:30 p. m. "Oedipus the King," will be discussed with Mrs. W. Lee Morgan as the leader.

The Missouri Chapter of the Delphian Society will meet at the Kinga-Way Hotel Tuesday, at 10:30 a. m. Mrs. Chester A. Dougherty will lead the study of "Introduction to the Study of Renaissance Painting."

The Beta Delphian Chapter will meet Tuesday, at 9:30 a. m. in the council room of the City Hall of Webster Groves. The topic for discussion is "The Story of Judith," with Mrs. Lee Sweet as the leader.

The University Delphian Chapter will meet at the University City Methodist Church, Thursday morning, at 10 o'clock. Mrs. Bradley Prater will lead the study of "Early Music of Asiatics, Greeks and early Christians."

The Beta Delta Delphian Chapter will meet at the Kings-Way Hotel Thursday, at 10 a. m. The topic for discussion is "Pioneers of Civilization," with Mrs. F. H. Littlefield as the leader.

The Bi-Centennial Delphian Chapter will meet at the Y. M. C. A. Wednesday, at 10 a. m. Mrs. W. A. Blue will have charge of the program.

The first fall meeting of Arcturus Delphian Chapter will be held at the Forest Park Hotel, Thursday, at 10 a. m. Mrs. D. Angus Scott will have charge of the program on "Spanish Painting."

The Philathea Delphian Chapter will meet at Carpenter Branch Library, Thursday morning, at 9:30 o'clock. Mrs. Ernest T. Friton will give a resume of the preceding program. The subject for study "Early Music of Asiatics, Greeks and Early Christians," will be under the leadership of Miss Norma Fohrell.

Grace Coolidge Delphian Chapter will meet at the Kings-Way Hotel Wednesday at 10 a. m. Mrs. Fred Milam will be the leader.

The Women's Division of the Fourteenth Ward Democratic Organization held its monthly business meeting at Carpenter Branch Library Friday. The following officers were elected: Mrs. John J. O'Reilly, president; Mrs. John P. Peters, first vice-president; Miss Evelyn Stevens, second vice-president; Mrs. J. P. Gebhart, recording secretary, and Mrs. George Rieth, corresponding secretary. The newly elected officers will be installed at a luncheon at the Saum Hotel, Friday, Oct. 18.

Mrs. A. Carson McCormack, president of the Twentieth Century Art Club, will entertain the board members at her home, Carsonhurst, at Sulphur Springs, Wednesday. The following are members of the board for the year: Mrs. McCormack, Mrs. A. D. McKinney, Mrs. G. H. Pring, Mrs. Arthur Monteith, Mrs. Alex C. Smith, Mrs. A. W. Goodall, Mrs. E. J. Burkley, Mrs. H. J. Frielingsdorf, Mrs. Charles E. Salisbury, Mrs. George W. Taylor, Mrs. F. H. Huntington Smith, Miss Ida Heltzell and Mrs. E. H. Pipe. The chairmen of the standing committees are as follows: Mrs. Edward Huck, Mrs. John F. Donovan Jr., Mrs. Ivan Osborn, Mrs. Lucas L. Bergfeld, Mrs. H. M. Whelpley, Mrs. J. H. Fugate, Mrs. Frank B. Coleman, Mrs. J. D. Rippey and Mrs. Samuel J. Keiffer.

The Philanthropic Society will meet at the home of Mrs. J. W. Seidler, 3666 Shaw boulevard, Wednesday. Plans for the year's work will be discussed.

The McKinley High School Mothers' Club will meet Tuesday at 1 p. m. for a social hour at the school. A business meeting will be held at 2 o'clock.

The Cheer Club will meet at the home of the president, Mrs. Victoria Cerbantes, 3723 Juniata street, Tuesday evening.

The St. Louis County Business and Professional Women's Club will meet for dinner at the White Cottage, 142 East Lockwood avenue, Webster Groves, Tuesday at 6:30 at 6:30 p. m. Dr. Harry J. O'Neill, director of the Department of Economics, St. Louis University, will speak on "The Changing Business and Social Order." The meeting will be under the direction of the finance committee which is composed of Miss Katherine McGreth, chairman; Miss Claire M. McDonnell and Miss Kathryn Robinson.

Chapter FD of P. E. O. will meet at the home of Mrs. Peter Paton, Forest avenue and Big Bend road, Kirkwood, Wednesday. Mrs. C. T. Christman will read a paper on Russia and Mrs. J. P. Sparks will give a report of the convention held recently in Yellowstone Park.

Alpha Study Club will meet at the home of Mrs. E. H. Sager, 1020 North Harrison avenue, Kirkwood Thursday for luncheon at 12:30 p. m. Mrs. B. A. Thompson will give short stories by Bret Harte and Mrs. N. H. Monoghan will present "Songs of the Sierras," by Joaquin Miller.

Hadassah will meet at the Y. M. H. A. tomorrow at 2 p. m. The study group will meet at 1 p. m. Mrs. Alex S. Wolf and Mrs. L. Snitzer will give short talks on the meaning and aims of Hadassah. Mrs. J. Magidson will discuss current events and several members will give a play "Hadassah on Trial."

Beaumont High School Mothers' Club will meet in room 302 of the school Tuesday at 2:30 p. m. J. Harry Pohlman, president of the Parents' Alliance will install the following officers: Mrs. William Lochmoeller, president; Mrs. W. M. Smith, vice-president; Mrs. J. Epstein, secretary and Mrs. Herman Lay, treasurer. A musical program by the Beaumont Saxophone Quartet will follow.

A special meeting of the University City High School Mothers' Club board members will be held at the school tomorrow morning, at 11 o'clock.

The St. Louis Council of Parent-Teacher Associations will sponsor a series of book reviews during the winter months. The first will be held at Vandervoort's music hall Tuesday at 10:45 a. m. Miss Dorothy Goodwin will review "Mary, Queen of Scotland and the Isles," by Stephen Zweit. Mrs. J. A. Lennertson is chairman of the book reviews.

The Mount Pleasant School Parent-Teacher Association will meet at the school Friday, at 1:45 p. m. Mrs. A. J. Vogler will preside. Dr. Ewing F. Brady will speak on "The Teeth as a Factor of Health and School Progress."

The executive board meeting of the John H. Schroeder School Parent-Teacher Association will be held at the home of Mrs. Emil Meyer, 4765 Primm street, Thursday, at 1:30 p. m. Mrs. Edward Lessing, recording secretary of this unit has recently been appointed hospitality chairman of the Parent-Teacher Council.

The Roe Parent-Teacher Association will hold its first night meeting of the season at the school Tuesday, at 8 p. m. Mrs. Anna B. Boyd, principal, will discuss the first days of school and Miss Virginia Cosby will give a group of piano numbers.

The Women's Advertising Club of St. Louis will meet tomorrow in the Daniel Boone room of Hotel Statler for luncheon at 12:15 p. m. Mrs. Erma Proetz, director of the Advertising Federation of America, will report on the meeting of the board of directors of the federation in New York last week. As chairman of the Program Committee, Mrs. Proetz will also outline the program for the year.

The St. Louis County Women's Civic Institute will hold a general board meeting at the Castiereagh Apartments Wednesday at 11 a. m. At 12:30 p. m. there will be a membership luncheon. The program will consist of a discussion of the year's work. Mrs. T. Walter Hardy is president of the organization. Luncheon arrangements are in charge of Mrs. D. E. Horton, Mrs. C. P. Neff, Mrs. O. A. Doerman and Mrs. Sam Lyle.

The National Council of Jewish Juniors is building a miniature museum for exhibition at its ninth biennial conference to be held in Washington, Oct. 20 to 24. All the phases of Junior Council activities will be represented in the models made by the art group of the hostess section.

The Women's Auxiliary of the Goodwill Industries will hold its first luncheon of the season at the Kings-Way Hotel, at noon Wednesday. "The Green Light," by Lloyd Douglas, will be reviewed. The program for the year for the auxiliary includes an addition to the monthly luncheons, the sewing day on the last Friday of each month; the Christmas party, many card parties and the annual garden fete next June. All the work for the auxiliary is for the benefit of the Goodwill Day Nursery, 1910 North Thirteenth street. A skeet shoot for the benefit of the nursery will be held today at the Creve Coeur Gun Club.

The W. W. Keysor Parent-Teachers' Association will meet Tuesday afternoon at 3:30 o'clock at a tea at the school. Mrs. W. W. Keysor will be guest speaker. There will be a musical program by Mary McVeigh and Bernice Horch.

The Score will meet at the home of Mrs. W. H. Wingfield, 3232 Park avenue, Glendale, Friday afternoon at 1 o'clock.

The St. Louis Woman's Auxiliary to the Railway Mail Association will meet at the Art Museum Tuesday, at 12:30 p. m. After luncheon the members will attend a lecture by Miss Mary Powell. Mrs. C. C. Chapin, Mrs. C. Bruce Tanner, Mrs. H. A. Haas and Mrs. H. C. Harper will be hostesses.

The Drama and Dramatic Section of the Monday Club of Webster Groves will hold its first meeting of the club year Wednesday, at 10 a. m. Mrs. Arthur Zahorsky will preside and Mrs. H. R. Tucker will direct the study.

The Philanthropic Society will meet at the home of Mrs. J. Seidler, 3666 Shaw avenue, Wednesday, at 1 p. m. The society will give a card party at the home of Mrs. Nellie Rose, 3802 Castleman avenue, Wednesday, Oct. 23.

The first fall meeting of the Woman's Chamber of Commerce will be held at the Sayman Town Club Thursday. A business meeting will be held at 11 a. m., with luncheon and a program following. Miss Anna Petri will conduct a musical program and Mrs. Jasper Blackburn will be the speaker. A motion picture "The House of Vision," will be shown under the direction of Mrs. Mary Ryder. The guests for the afternoon will be Mrs. James Crossan, Mrs. Caroline Rens and Mrs. R. L. Johnstone. Mrs. Charles M. Hummell, the recently elected president will preside.

The Ben A'Kiba Aid Society will meet Wednesday, at 12:30 p. m., at the Y. M. H. A. for a box luncheon. Coffee and cake will be served by the society. The committee sponsoring the annual give-or-get ten dollar luncheon has as its chairman Mrs. M. Popper, Mrs. Clara Larson is honorary chairman.

The Forethought Club will meet at the home of Mrs. J. G. Gatlin, 5808 Maple avenue, Friday, at 1 p. m. Mrs. George H. Owen will give a paper on "Sea Lanes."

The parent-Teacher Association of the Henry Hough School will hold its annual membership luncheon in the school lunch room, Tuesday, at 1 p. m.

The Catholic Study Group on Race Relations will meet at 2721 Pine boulevard, Tuesday at 10 a. m. William M. Markor, S. J., will speak on "The Negro and the Catholic Church." Mrs. H. F. Chadeayne and Miss Matilda Gecks are on the advisory committee with Mrs. James A. Mowray as chairman.

The Parent-Teacher Association of the Goodall School, Webster Groves, will hold open house at the school Wednesday, at 8 p. m. Flowers grown by the students in their summer gardens will be displayed before the meeting.

The Charless Parent-Teachers Association will meet in room 9 of the school Wenesday, at 1 p. m. There will be a talk on fire prevention and Patrick Drury of the St. Louis Automobile Club will speak on safety.

The St. Louis Circle of the International Federation of Catholic Alumnae will conduct its annual rummage sale Friday, Oct. 18, and Saturday, Oct. 19. The place will be announced later.

The Jennings Literary Club will meet at the Jennings Union Church, Thursday, at 1:45 p. m. Mrs. Charles Helterbrand will give a biography of Charlotte Bronte. Mrs. Henry I. Brown will review "Jane Eyre," and Mrs. A. W. Syrett will play a group of piano numbers. Mrs. Bert Weber, Mrs. William C. Mues and Mrs. J. H. Hershey will be hostesses.

The St. Louis Lindenwood Evening Club will meet at the Sayman Town Club tomorrow, at 6 p. m. Miss Margaret McCarty will discuss fall fashions.

The Harmony Literary Club will meet at the St. Louis Altenheim, Friday at 10 a. m. Mrs. Ella Sternberg will review "Aunt Sissy and I." Mrs. E. R. Nyroth will review "Heaven's My Destination," by Thornton Wilder.

The South St. Louis Democratic Women's Club has postponed its October bridge luncheon until Monday, Nov. 4, to allow a delegation from the club to attend the convention of the State Federation of Democratic Women's Clubs convention to be held at Jefferson City, Oct. 8 and 9.

The following will be delegates from the club: Mrs. J. Edwards Bates, president; Mrs. Mary Hill, past president; Mrs. S. R. Shields, Miss Mayme Dickmann, Mrs. Arthur E. Pahl, Mrs. E. Sartorius, Mrs. E. E. Manahan, Mrs. M. Knese, Mrs. Joseph Hastey and Mrs. H. J. Heckmeyer. Miss Margaret Desmond, Mrs. M. J. Hunt, Mrs. E. J. Conley, Miss Carrie Looby, Mrs. O. S. Wolf, Mrs. J. Allen, Mrs. M. Sullivan and Miss M. Plockman will be alternates. The executive board of the club will hold a special meeting at the Elks' Club tomorrow morning at 10 o'clock.

The Ladies' Auxiliary of the Jewish Orthodox Old Folks' Home will meet at the home, 1438 East Grand boulevard, Tuesday, at 1:30 p. m. Memorial services will be conducted by Rabbi Jacob R. Mazur. Plans will be completed for the annual dance to take place Sunday, Oct. 27.

The St. Louis Parliamentary Law Club will hold a business meeting at Vandervoort's auditorium tomorrow morning, at 10 o'clock.

The co-operative board of P. E. O. will meet at the Sayman Town Club Friday, at 11 a. m.

Members of the Wednesday club will open the club's season this week at a luncheon at the Missouri Athletic Association in St. Louis. Hostesses will be Mrs. John W. Rendleman, Mrs. W. Morris Jones, Mrs. A. E. Bott, Mrs. Louis E. Wedel, Mrs. Russell White, Mrs. J. E. Morrow, Mrs. J. Clyde Reader, Mrs. Charles B. Goedde and Mrs. R. F. Stanton. Mrs. A. E. Steible is president of the club.

She Will Talk to Women on Housing



—Harris and Ewing photo.

MRS. FLORENCE JONES VINING, special assistant to the field director in charge of the Women's Divisions, Federal Housing Administration, Washington, who will arrive in St. Louis this week.

Federal Housing Official Will Visit St. Louis

MRS. FLORENCE JONES VINING, special assistant to the field director, Federal Housing Administration, Washington, will arrive in St. Louis the last of the week and will remain to be a guest at the Veiled Prophet ball. This is Mrs. Vining's first visit to St. Louis.

The first social affair arranged in honor of Mrs. Vining will be an informal breakfast for a limited number of guests to be given Sunday morning, Oct. 6, at the home of Mrs. Virginia N. Rogers, 747 Yale avenue, University City. This will be followed by a large mixed luncheon in the gold room of Hotel Jefferson, Monday, Oct. 7. About 300 guests will be present. Mrs. Vining will be the principal woman speaker. Other Federal and city officials will be on the program.

A round table discussion by the women chairman of the Better Housing Program for St. Louis and St. Louis County, will be held at the Park Plaza Wednesday morning. At this time Mrs. Vining will discuss plans for the fall activities of the women's divisions.

Women's Clubs Open District Headquarters

THE Eighth District, Missouri Federation of Women's Clubs, of which Mrs. Joseph T. Davis is president, has for the first time in the history of the organization established headquarters. The office is on the ninth floor of Stix, Baer & Fuller.

The first of the three presidents' council meetings of the Eighth District will be held in the Arts and Craft Hall of Stix, Baer & Fuller tomorrow at 10:15 a. m. At this meeting the presidents of the 86 clubs of the district will hear outlined a program for the club year as follows: Club presidents' lecture course by Mrs. H. Lyle Campbell, Nov. 11, 18 and 25; a series of five lectures on health and hygiene to be given by Dr. Harriet Cory of Washington University during January and February; a series of six American round table discussions on "Foreign Policies of the United States;" the announcement for the one-act play writing contest to be open for the club women of the district; the annual district meeting Nov. 4 and 5; a general district meeting Oct. 21, for the purpose of receiving reports of officers and delegates, who attended the tri-annual convention of the General Federation of Women's Clubs at Detroit; announcement as to the table setting contest to be open to the club women of the district to be held in November; a series of public speaking lectures, open to the club women of the district, by Mrs. Campbell. The time and place for the holding of these meetings and contests will be announced later.

College Sororities And Fraternities

Panhellenic

THE mothers and fathers of all the members of Phi Mu, both in the alumnae and student chapters, will be guests of the Mothers Club of the sorority at a reception to be held tomorrow evening at 8 o'clock, in the lounge of the Women's Building of Washington University. The party is given in honor of the mothers and fathers of pledges, and the entertainment will include skits which were presented during the rush week and group singing of sorority songs. The chapter rooms will be open for inspection. The general chairman, Mrs. E. B. McKee, and her committee, Mrs. J. M. Bischoff, Mrs. Earl Pugh and Misses Clara and Julia Merkel will receive with the president, Mrs. Donald McFayden. Dean Adele Chomeau Starbird, Mrs. George R. Throop and Mrs. Blanche Bartlett will be guests. The Mothers' Club has recently increased its loan fund for student members of Phi Mu. To encourage scholarship, the club has also provided funds for the purchase each year of two jeweled rings bearing the crest of the sorority, one to be given to the freshman making the best grades and the other to the upper classman who does the most to bring up the general average of grades for the chapter.

The Alumnae Alliance of Delta Delta Delta will give a luncheon bridge Saturday afternoon at the country home of Mrs. L. E. Bright on Ballas road. Mrs. Bright is the mother of Mrs. William R. Miner. The assisting hostesses will be Mrs. E. Bryan Williams, Mrs. Arnold Buck, Miss Florence Eliot, Miss Adelaide Hines and Miss Dorothy Fager.

Dr. Harriet S. Cory, executive secretary of the Missouri Social Hygiene Association, will speak at a luncheon meeting of the Beta Sigma Omicron alumnae chapter Friday at the home of Mrs. Calvin R. Davis, 7534 Westmoreland drive. Mrs. Mary Turner Fox will assist the hostess.

Mrs. William H. Ogden, 7436 Parkdale avenue, Clayton, will give a luncheon at her home Tuesday for the Sigma Chi Mothers' Club of Missouri University. The mothers of pledges will be guests.

The Theta Xi Mothers' Club will meet Saturday at 2 p. m. at the fraternity house on the Washington University campus. The mothers of pledges have been invited for 3 o'clock, when Mrs. F. J. Dicks will review Samuel Hopkins Adams' book, "The Gorgeous Hussy." Tea will be served afterwards in the library.

Mrs. Thomas J. Cole was elected secretary to fill a vacancy in that office of the Beta Theta Pi Mothers' Club of Westminster College at a meeting held last week.

The Sigma Nu Mothers' Club will meet tomorrow at 2 p. m. in the chapter house on the campus.

The Beta Theta Pi Mothers' Club will meet at 2 o'clock Thursday afternoon at the fraternity house on the campus. At the business session plans will be made to entertain the mothers of pledges.

The Alpha Epsilon chapter of the Delta Sigma Epsilon sorority, a national educational sorority of the Harris Teachers' College, formally initiated Miss Elizabeth Schwarz, Miss Janet Wendt and Dorothea Haas, at the home of their president, Miss Virginia K. Susanka, daughter of Mr. and Mrs. William M. Susanka of 3831 Bowen avenue.

On Friday night 11 girls were pledged to the sorority at the Daniel Boone room of the Statler Hotel. These were: Miss Harriet Allen, Miss Sarah Ann Carruthers, Miss Margaret Gaebler, Miss Ida Gords, Miss Margaret Horner, Miss Virginia Kane, Miss Mary Jane Long, Miss Mildred Thomsen, Miss Sarah McBee, Miss Margaret Morrow and Miss Ruth Weissner.

Delta Sigma Epsilon will hold its national conclave in St. Louis next year.

Lola Aguado Becomes Bride of Jan Sadlo

THE wedding of Miss Lola Aguado, daughter of Mrs. Carmen Aguado, 5574 Vernon avenue, and Jan Sadlo, son of Mr. and Mrs. Albert Sadlo of Sappington, Mo., took place Sept. 15 at the Church of the Ascension, with the Rev. Dr. John S. Bunting officiating.

A reception at the bride's home followed the ceremony.

Mrs. Sadlo received her master of arts degree from Washington University. She is a member of Alpha Psi Omega, national honorary dramatic sorority, and Alpha Zeta Phi, honorary romance language sorority.

Mr. Sadlo and his bride will live in New York after a wedding trip to California by motor.

TRI-CITIES

GRANITE CITY, VENICE AND MADISON

Granite City.

A PARTY was given Sunday evening in the home of Miss Wilma Aufderheide on Benton street. Dancing was enjoyed and supper was served by the hostess to Miss Marie Jeffries, Miss Vanita Aufderheide, Miss Irene Liptak, Miss Helen Tucker, Sidney Massie, Vernon Summerton, Richard Jeffries, Roger Studebaker, and Lloyd Taylor.

Mrs. Frank B. Davis returned to her home in Greeley, Colo., Monday after visiting with her sister, Mrs. R. E. Chapman.

Miss Rose Lueck entertained members of her bridge club Thursday evening. Those attending were: Miss Betty Azdell, Miss Lethia Albers, Miss Velva Henley, Miss Mary Welch, Miss Ruth Hopkins, Miss Gayle Johnson and Mrs. Charles Moore of East St. Louis.

Gardner Cease, son of Mr. and Mrs. Grover Cease, left last Saturday for New Principia College, where he will study this year.

Mr. and Mrs. R. S. Bishop of New Albany, Ind., arrived Sunday evening to visit with Mr. and Mrs. A. A. Bishop of Benton street.

Mr. and Mrs. Charles De Rousse Sr., and son, Woodrow, and Miss Gladys Theron spent several days last week visiting in the Ozarks.

Mrs. Sam Cardinole and daughter, Kathryn Jean, and son, Robert of Dillon, Mont., have returned to their home after visiting with Mr. and Mrs. D. M. Cox and Mr. and Mrs. K. K. Cox.

Mr. and Mrs. Herman Hartman left this week to spend several days touring Indiana and Canada. They also will visit in Chicago.

Madison.

Mrs. Harry Cook entertained the members of the Phi Tau Omega sorority in her home on Madison avenue Friday evening. She was assisted by Miss Irene Hayes. Guests were Miss Loretta Dron, Miss Emma Shillato, Miss Dorothy Stoecklin, Miss Kathryn Hayes, Miss Helen Lancaster, Mrs. Grace Mayes, Miss Pearl Boyd, Miss Ann Pohlman, Miss Fern Hassel, Miss Helen Lerch, Miss Helen Gertch, Miss Elva Schuerger, Miss Verna Slay, Miss Neola Luster, Miss Mary Lou Lindhorst, Misses Eloise and Velora Barr, Miss Billie Hart, Miss Frankie McCauley, Miss Lydia Bollinger, Miss Thelma Austin and Misses Grace and Marie Costello.

Mr. and Mrs. Gay Cunningham of Woodmen, Colo., visited with Mr. and Mrs. L. L. Barlow and Mr. and Mrs. A. G. Barlow this week.

The Junior Minerva Reading Club met Friday evening in the home of Miss Nanette Evangeloff. The following talks were given: "Autobiography of Mark Twain," by Miss Mary Boshkoff, and "Review of Anthony Adverse," by Miss Stephanie Stoyanoff. After several contests refreshments were served to five guests, Mrs. Robert Dron, Mrs. Sadie Crawford, Mrs. Dora Ashley, Mrs. Dora Evangeloff and daughter, Miss Georgie, and these club members: Miss Eva Vasileff, Miss Dorothy Geroff, Miss Mary Boshkoff, Miss Anne Helmak, Miss Victoria Gavilsky, Miss Stephanie Stoyanoff, Misses Donna and Mary Tatlovich, Miss Mary Veschuroff, Mrs. Mary Swigert, Mrs. Helen Harshany, Mrs. Rose Schoen, Mrs. Del Miller and Mrs. Dorothy Moshkoff.

A linen shower was given last Friday evening for Miss Clara Schuitto, who will be married some time this fall. She was presented a number of lovely gifts and lunch was served to: Miss Rose Kowalinski, Miss Mattie Graul, Miss Alberta Hurst, Miss Pauline Hampton, Mrs. Geraldine Batchman, Miss Minnie Bacher, Miss Violet Williamson, Miss Olga Hrysko, Mrs. Zula Chiemann, Miss Katherine Rickert, Miss Grace Chirco, Miss Edith Dozier, Miss Cecilia Kadlubiak, Mrs. Mary Eaton, Miss Anna Kappel, Mrs. Pauline Cox, Miss Anna Forst, Miss Genevieve Curie, Miss Clara Cheski and Mrs. Dorothy Barry.

Mrs. Miranda Holder had as guests in her home Wednesday the members of her bunco club. After the games refreshments were served to Mrs. Lydia Taylor, Mrs. Mame Holder, Mrs. Alta Holder, Mrs. Alvina Winklemeier, and Mrs. Herman Bader.

Ernest Miller spent this week visiting in Golden Gate, Ill., with relatives.

Venice.

Edmond Cook of Chicago is the house guest of his uncle and aunt, Mr. and Mrs. Harry Martin.

Miss Mary Voegele left this week for Los Angeles, Cal., where she will visit relatives.

Mr. and Mrs. Guy Prewett spent the past week visiting in Indiana.

S. A. Daniels returned home Friday from English, Ind., where he has been visiting for the past three weeks.

Mr. and Mrs. F. Hotwig and daughter Carol of South Dakota were guests of Mr. and Mrs. Fred Sealke this week. They also attended the American Legion Convention in St. Louis.

Mrs. Raymond Barr of Kline street entertained eight members of her bridge club in her home Thursday afternoon. Her guests were: Mrs. Leslie Newman, Mrs. William Whittaker, Mrs. Frank Zenith, Mrs. G. W. Hoelscher, Mrs. Fred Cease, Mrs. William Harris, and Mrs. William Windsor.

Dorothea Brookmire Wed to H. F. Rohmann

THE wedding of Miss Dorothea Anne Brookmire, daughter of Mr. and Mrs. William Arthur Brookmire, 6006 Enright avenue, and Henry Frederick Rohmann, grandson of Mr. and Mrs. Bernard Rohmann, 3144 Arsenal street, was solemnized Friday morning in the Church of St. Michael and St. George. The Rev. Dr. Karl Morgan Block officiated at the ceremony which was performed at 6 o'clock in the evening. The altar was decorated with white gladioli, asters and ivory tapers, and the chancel was banked with huckleberry vines.

The bride, given in marriage by her father, was gowned in white satin made with a square-neck bodice, full sleeves to the elbow and tight to the wrist and a circular shared train. Her veil was arranged to a halo cap of satin bands and she carried white dahlias and pompon chrysanthemums. Miss Margaret Lovell, as maid of honor and only attendant, wore a gown of terra-cotta velvet in the Renaissance style. The bodice was faced with gold lame at the decolletage. She wore a velour halo hat of the same color and carried copper colored dahlias and pompon chrysanthemums.

William H. Scott was Mr. Rohmann's best [illegible] were Neal Ca[illegible] Payne, Joseph [illegible] or Rockwell [illegible]

The weddin[illegible] lowed by a re[illegible] and close fri[illegible] the bride's pa[illegible]

Mr. Rohma[illegible] gone to New [illegible] eymoon and [illegible] make their ho[illegible] Brookmire un[illegible]

London's Socia[illegible]

Special to the P[illegible]

LONDON'S [illegible] under wa[illegible] bassador [illegible] has returned [illegible] joined by Mr[illegible] fully recovered [illegible] eration.

The Hungar[illegible] Laszlo Szech[illegible] from Hungary [illegible] formerly Gla[illegible] remain there f[illegible]

The Netherla[illegible] at his London [illegible] rees Van Swin[illegible] born wife, wi[illegible] until October. [illegible] ens took th[illegible] Scotch reside[illegible] Mr. and Mrs[illegible] are back in t[illegible] yaching cruis[illegible]

Specials



Shoes Made Wider and Longer

You Must Bring This Ad With Shoes For These Special Prices

10 SHINES FREE

Mail Orders Accepted

SHOES DYED ANY COLOR

Grand and Gravois 1002 Olive 411 N. 8th Grand and Olive 415 N. Broadway Broadway and Market

TUNE IN KSD

Half & Rub[illegible]

6

Full & Rub[illegible]

$1

A.GO[illegible]

Sunday Evening at 5:15 of Good Music and Educ[illegible]

100% LUSTRE-OIL PERMANENT



only ONE WEEK

OUR REGULAR $4.00 VALUE

We Offer This 100% Oil Wave Never Before Offered in St. Louis

It's Positively Self Setting

CROQUIGNOLE SPIRAL OR COMBINATION $1 Complete

Complete with double shampoo; set with beautiful, deep waves and many gorgeous ringlet ends.

EXPERT OPERATORS ONLY

Modern Hair Cut 50c

Shampoo & Finger Wave 35c

Cutter's BEAUTY SHOP

DOLPH BLDG. 625 LOCUST CA 6089

OPPOSITE FAMOUS-BARR CORNER

Open Evenings Gray Fine Hair Our Specialty

USE POW[illegible]



100% Cleansing

Twice that of to[illegible]

Contains No Gri[illegible]

Cannot possibly the softest e[illegible]

Outlasts Tooth P[illegible]

Do As Your Dentist

THERE is nothing known that will clean and polish teeth so quickly and leave them so gleaming white—as POWDER.

That is why your dentist, when cleaning your teeth, as you know—always uses powder.

As it is only the powder part of any dentifrice that cleans, a dentifrice that is ALL POWDER just naturally cleans best.

Dr. Lyon's Tooth Powder is ALL POWDER—100% cleansing properties. This is more than twice the cleansing properties of tooth pastes. Dentists everywhere recommend Dr. Lyon's Tooth Powder, because—teeth simply cannot remain dull and film coated when it is used.

Dr. Lyon's Tooth Powder cleans off all stains and po[illegible] harmless and pra[illegible] them sparkling—

Free from all [illegible] Lyon's Tooth Po[illegible] scratch, or injur[illegible]

Dr. Lyon's [illegible] your teeth RE[illegible] clean teeth mean[illegible] and the least p[illegible] Powder leaves [illegible] much cleaner, you[illegible] and your breath[illegible]

Once you use [illegible] go back to tooth [illegible] thousands are cl[illegible]

Dr. Lyon's T[illegible] only doubly effici[illegible] half as much to[illegible] package lasts tw[illegible] of tooth paste.

DR. LYON'S [illegible]

UNION-MAY-STERN



TRADE IN Your Old Washer on a New EASY

50% greater capacity

Saves washing time

Saves wear on clothes

Try the Spiralator—new EASY Washer invention that saves one-third your washing time, eliminates tangling, saves wear on clothes, saves soap and hot water. Twelve EASY models, price range from $184.50 to..... $49.50

Spiralator WASHER

SMALLER FIRST PAYMENTS LONGER TERMS

Small Carrying Charge

ALL STORES OPEN EVERY EVENING UNTIL 9

UNION-MAY-STERN

7150 Manchester 2720 Cherokee St. Vandeventer & Olive

1130 OLIVE ST.

Sarah & Chouteau 206 N. 12th St. 616-18 Franklin

FREE —TEST CURL

Many Heads That Won't "Take" an Ordinary Wave Are Successful With a

ST. LOUIS TESTED WAVE

With Our Tested Solution We Can Successfully Wave Dyed—Bleached—Gray or Normal Hair.

$2.50



Genuine Croquignole, $1.75 | QUILL-O-PINE . . . $3

Croquignole Ends, $1

ST. LOUIS BEAUTY SHOP 5873 EASTON EV. 9721

ONLY LICENSED EXPERIENCED OPERATORS



WIN A VALUABLE PRIZE—HURRY! CONTEST CLOSES OCT. 15

Pick a name—a ten-letter word—to be used for the name of our new cosmetic line. Contest open to all—you do not have to buy a thing—get your contest blank from any Charlton Shop and simply write a name you believe suitable for a cosmetic.

1st PRIZE, $74 BEAUTY CULTURE COURSE

2nd PRIZE, $35 IN CASH—3rd PRIZE, $15 IN CASH

4th and 5th PRIZES, COMPLETE LINE OF COSMETICS

Contest closes Oct. 15. In case of a tie, duplicate awards will be given

5 Shops To Serve You

CHARLTON

There's One In Your Neighborhood

8173 S. Grand, PR. 1151. 7238 Manchester, HI. 9557. 7615 S. Broadway, RI. 9602 OPEN EVENINGS. 5891 Easton, EV. 9974 5731 Delmar, CA. 9076



THE MIRACLE PERMANENT

VELVA WAVE-IN-OIL or EGYPTIAN PERMANENT

The world's safest and most comfortable permanent—you can actually walk around—curls are fashioned

and Mrs. L. L. Barlow and Mr. and Mrs. A. G. Barlow this week.

The Junior Minerva Reading Club met Friday evening in the home of Miss Nanette Evangeloff. The following talks were given: "Autobiography of Mark Twain," by Miss Mary Boshkoff, and "Review of Anthony Adverse," by Miss Stephanie Stoyanoff. After several contests refreshments were served to five guests, Mrs. Robert Dron, Mrs. Sadie Crawford, Mrs. Dora Ashley, Mrs. Dora Evangeloff and daughter, Miss Georgie, and these club members: Miss Eva Vasileff, Miss Dorothy Geroff, Miss Mary Boshkoff, Miss Anne Helmak, Miss Victoria Gavilsky, Miss Stephanie Stoyanoff, Misses Donna and Mary Tatlovich, Miss Mary Veschuroff, Mrs. Mary Swigert, Mrs. Helen Harshany, Mrs. Rose Schoen, Mrs. Del Miller and Mrs. Dorothy Moshkoff.

A linen shower was given last Friday evening for Miss Clara Schuitto, who will be married some time this fall. She was presented a number of lovely gifts and lunch was served to: Miss Rose Kowalinski, Miss Mattie Graul, Miss Alberta Hurst, Miss Pauline Hampton, Mrs. Geraldine Batchman, Miss Minnie Bacher, Miss Violet Williamson, Miss Olga Hrysko, Mrs. Zula Chiemann, Miss Katherine Rickert, Miss Grace Chirco, Miss Edith Dozier, Miss Cecilia Kadlubiak, Mrs. Mary Eaton, Miss Anna Kappel, Mrs. Pauline Cox, Miss Anna Forst, Miss Genevieve Curie, Miss Clara Cheski and Mrs. Dorothy Barry.

Mrs. Miranda Holder had as guests in her home Wednesday the members of her bunco club. After the games refreshments were served to Mrs. Lydia Taylor, Mrs. Mame Holder, Mrs. Alta Holder, Mrs. Alvina Winklemeier, and Mrs. Herman Bader.

Ernest Miller spent this week visiting in Golden Gate, Ill., with relatives.

Venice.

Edmond Cook of Chicago is the house guest of his uncle and aunt, Mr. and Mrs. Harry Martin.

Miss Mary Voegele left this week for Los Angeles, Cal., where she will visit relatives.

Mr. and Mrs. Guy Prewett spent the past week visiting in Indiana.

S. A. Daniels returned home Friday from English, Ind., where he has been visiting for the past three weeks.

Mr. and Mrs. F. Hotwig and daughter Carol of South Dakota were guests of Mr. and Mrs. Fred Sealke this week. They also attended the American Legion Convention in St. Louis.

Mrs. Raymond Barr of Kline street entertained eight members of her bridge club in her home Thursday afternoon. Her guests were: Mrs. Leslie Newman, Mrs. William Whittaker, Mrs. Frank Zenith, Mrs. G. W. Hoelscher, Mrs. Fred Cease, Mrs. William Harris, and Mrs. William Windsor.

Dorothea Brookmire Wed to H. F. Rohmann

THE wedding of Miss Dorothea Anne Brookmire, daughter of Mr. and Mrs. William Arthur Brookmire, 6006 Enright avenue, and Henry Frederick Rohmann, grandson of Mr. and Mrs. Bernard Rohmann, 3144 Arsenal street, was solemnized Friday morning in the Church of St. Michael and St. George. The Rev. Dr. Karl Morgan Block officiated at the ceremony which was performed at 6 o'clock in the evening. The altar was decorated with white gladioli, asters and ivory tapers, and the chancel was banked with huckleberry vines.

The bride, given in marriage by her father, was gowned in white satin made with a square-neck bodice, full sleeves to the elbow and cut to the wrist and a circular court train. Her veil was arranged in a halo cap of satin bands and she carried white dahlias and pompon chrysanthemums. Miss Margaret Lovell, as maid of honor and only attendant, wore a gown of terra-cotta velvet in the Renaissance style. The bodice was faced with gold lame at the decolletage. She wore a velour halo hat of the same color and carried copper colored dahlias and pompon chrysanthemums.

William H. Scott was Mr. Rohmann's best man and his ushers were Neal Campbell, James Keith Payne, Joseph P. Sullivan and Trevor Rockwell Milligan.

The wedding service was followed by a reception for relatives and close friends at the home of the bride's parents.

Mr. Rohmann and his bride have gone to New Orleans on their honeymoon and on their return will make their home with Mr. and Mrs. Brookmire until spring.

London's Autumn Social Season Open

Special to the Post-Dispatch.

LONDON, Sept. 28.

LONDON'S autumnal season is under way. United States Ambassador Robert W. Bingham has returned to London. He was joined by Mrs. Bingham, who has fully recovered from her recent operation.

The Hungarian Minister, Count Laszlo Szechenyi, has returned from Hungary, but the Countess, formerly Gladys Vanderbilt, will remain there for a few more weeks.

The Netherlands Minister is back at his London post, but Mme. Marees Van Swinderen, his American-born wife, will remain in Scotland until October. The Van Swinderens took the Duke of Athol's Scotch residence, Dunkeld House.

Mr. and Mrs. Sinclair Lewis also are back in town after an inland yachting cruise in Norfolk waters.

Specials



Shoes Made Wider and Longer

You Must Bring This Ad With Shoes For These Special Prices

10 SHINES FREE

Mail Orders Accepted

Half Soles & Rubber Heels 65c

Full Soles & Rubber Heels $1.50

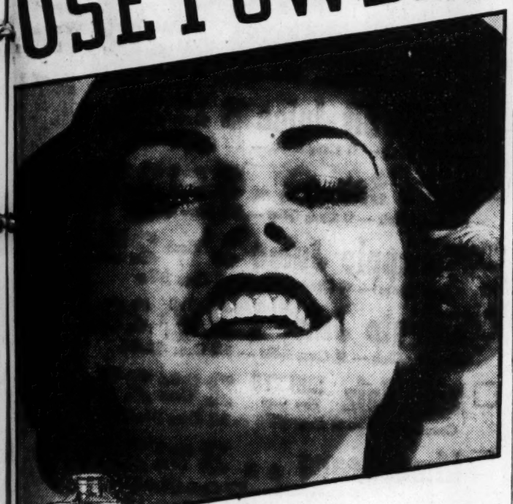
SHOES DYED ANY COLOR

Grand and Gravois 1002 Olive 411 N. 8th Grand and Olive 415 N. Broadway Broadway and Market

A. GOLUB

TUNE IN KSD Sunday Evening at 5:15—A. Golub's Program of Good Music and Educational Features.

USE POWDER



100% Cleansing Properties
Twice that of tooth paste

Contains No Grit or Pumice
Cannot possibly scratch the softest enamel

Outlasts Tooth Paste 2 to 1

Do As Your Dentist Does—

THERE is nothing known that will clean and polish teeth so quickly and leave them so gleaming white—as POWDER.

That is why your dentist, when cleaning your teeth, as you know—always uses powder.

As it is only the powder part of any dentifrice that cleans, a dentifrice that is ALL POWDER just naturally cleans best.

Dr. Lyon's Tooth Powder is ALL POWDER—100% cleansing properties. This is more than twice the cleansing properties of tooth pastes. Dentists everywhere recommend Dr. Lyon's Tooth Powder, because—teeth simply cannot remain dull and film coated when it is used.

Dr. Lyon's Tooth Powder cleans off all stains and polishes the teeth in a harmless and practical way that leaves them sparkling—many shades whiter.

Free from all grit or pumice, Dr. Lyon's Tooth Powder cannot possibly scratch, or injure the softest enamel.

Dr. Lyon's Tooth Powder keeps your teeth REALLY CLEAN and clean teeth mean—firm, healthy gums and the least possible tooth decay. Powder leaves your teeth feeling so much cleaner, your mouth so refreshed, and your breath so sweet and pure.

Once you use powder you will never go back to tooth paste. People by the thousands are changing daily.

Dr. Lyon's Tooth Powder is not only doubly efficient, but it costs only half as much to use. Even a small package lasts twice as long as a tube of tooth paste.

DR. LYON'S TOOTH POWDER

only ONE WEEK
OUR REGULAR $4.00 VALUE
We Offer This 100% Oil Wave Never Before Offered in St. Louis



It's Positively Self Setting
CROQUIGNOLE SPIRAL OR COMBINATION
Complete with double shampoo; set with beautiful, deep waves and many gorgeous ringlet ends.
$1 Complete
EXPERT OPERATORS ONLY
Cutter's BEAUTY SHOP
DOLPH BLDG. 625 LOCUST GA6089
OPPOSITE FAMOUS-BARR CORNER
Open Evenings Gray Fine Hair Our Specialty

-MAY-STERN
TRADE IN
Your Old Washer on a New
EASY



50% greater capacity
Saves washing time
Saves wear on clothes
Try the Spiralator—new EASY Washer invention that saves one-third your washing time, eliminates tangling, saves wear on clothes, saves soap and hot water. Twelve EASY models, price range from $184.50 to..... $49.50
SMALLER FIRST PAYMENTS LONGER TERMS
Small Carrying Charge
EN EVERY EVENING UNTIL 9
-MAY-STERN
130 OLIVE ST. Sarah & Chouteau 206 N. 12th St. 616-18 Franklin

Campus Notes
From the University of Missouri

By Special Correspondent.

COLUMBIA, Mo., Sept. 28.

KAPPA SIGMA fraternity gave a dance Friday night at the chapter house in honor of the new pledges. Attending the party were: Miss Jane Kentzler and Miss Mary Carolyn More, both of University City and Delta Gammas; Miss Marion Harzy, Delta Delta Delta, East St. Louis, Ill.; Miss Leile Bretschneider of Maplewood; Miss Lola Oliver, Alpha Chi Omega, St. Charles; James Reese, Frank Coffman, Joseph Kountzman and William Neisburger, St. Louis; Ray Rawley, Maplewood; Ben Peoples, Sid Wipke and Kenneth Taylor, Kirkwood; Henry Bushyhead and Fred White, University City; Kenneth Jacoby, Alton, Ill., and William Crutchfield, St. Charles.

Alpha Sigma Phi fraternity announces the pledging of Robert Sternfels of St. Louis.

Candidates for Savitar queen attending the Ice Breaker dance in Rothwell Gymnasium last week-end included Miss Mary Carolyn More, University City, and Miss Marion Guenther, Clayton, of Delta Gamma sorority; Miss Patsy Fraser, Clayton, pledge to Gamma Phi Beta; Miss Harriet La Mertha, University City, Phi Mu sorority pledge; Miss Jane Tulley, University City, Alpha Chi Omega, and Miss Marjorie Jean Stoerger, St. Louis, a member of Alpha Phi.

Chi Omega sorority will give a tea for Mrs. Charles D. Vasse and Kappa Alpha Theta a tea for Mrs. Walter C. Ladwig, the new chaperons, tomorrow afternoon. Sigma Nu will hold a reception tomorrow afternoon for Mrs. George W. Taylor, the fraternity's new chaperon. Phi Kappa Psi will give a reception tomorrow for the fraternity chaperon, Mrs. Sue B. Adams.

Alpha Delta Pi sorority entertained with a dance at the sorority house this evening.

Ed MacMillan of Joplin, senior in the school of business and public administration, was selected student chairman of the 1935 homecoming Nov. 9, by the Student Council at a luncheon meeting Thursday. Among those on Homecoming committees are: George Blase, Kirk Jeffrey, and Miss Marie Tiemann, St. Louis. Casper Yost, III, University City, Benjamin Tepper, and George Hawkins, of Webster Groves.

Charles Boyles was elected president of Alpha Sigma Phi pledge class and Oliver Niehouse secretary at a meeting at the chapter house Wednesday. Both are from St. Louis.

Allen Oliver of Cape Girardeau, member of Phi Delta Theta fraternity, was selected head cheer-leader last week by the Student Council. Other appointments are: Kirk Jeffrey, St. Louis, to the Missouri Student Board which edits a campus weekly; Mortimer Rosecan, St. Louis, to the mass meeting committee and Robert Case, St. Louis to the dramatics committee. Benjamin Tepper, Webster Groves, member of Sigma Alpha Mu fraternity, and Kirk Jeffrey, St. Louis, were appointed to the constitution committee. Robert Niedner, St. Charles, student president last year, and Mortimer Rosecan, St. Louis, were appointed to the forensic board.

Joseph Edward Rood, St. Louis, sophomore in the college of engineering, received the slide rule given annually by the Engineering Club to the man making the highest scholastic average in his freshman year.

Miss Janet Lee Cross, St. Louis, member of Phi Mu sorority and former president of the Tigerettes, girls' pep organization, has been selected to reorganize the squad, composed of freshman and sophomore women.

Miss Doyne Stewart, Alpha Delta Pi sorority, Wellston, was elected president of the sorority intramural managers last Friday. Miss Mary Lou Traynor, Tri-Delta, and Miss Jane Hawtin, Alpha Chi Omega, both of St. Louis, are intramural managers for their sororities.

Sigma Alpha Mu held formal pledging last week at the fraternity house for these students from St. Louis and vicinity: Leonard Bukstein, Edwin Shanfeld, and Sol Erlich, all of St. Louis; and Herbert Shieber, University City.

Miss Helena Neff, Kappa Alpha Theta, St. Louis, is this year's president of Delta Phi Delta, art sorority.

The thirtieth annual Barnwarmin' will be held Friday in Brewer Field House. Next Saturday Kappa Kappa Gamma and Delta Delta Delta sororities will entertain with dances at their respective houses, complimenting their new pledges.

Miss Gladys Kruse, St. Louis, was elected vice-president of the Phi Mu pledge class and Miss Arline Robben, also of St. Louis, was chosen secretary-treasurer.

Victor Woerheide and Kirk Jeffrey, both of St. Louis, juniors in the school of law, have been made members of the editorial board of the Missouri Law Review. Selection is made on a scholarship basis.

Christian College Notes.
CHRISTIAN COLLEGE NOTES.

Mrs. Emily Hinchman, hostess of St. Clair Hall, was a dinner guest at Delta Delta Delta university sorority house last week.

A reception in Missouri Hall and a dance in the gymnasium will be held Monday night.

The first copy desk used in the university school of journalism has been presented to the college.

Seventy-five young women have joined the Christian College chorus under the direction of John Parrish.

STEPHENS COLLEGE NOTES.

During this last rush week the 13 campus sororities entertained extensively. This evening Kappa Delta Phi, Omega Psi, and Alpha Alpha Alpha gave a mixer in South Hall. The first mixer of the week was given Wednesday when Theta Tau Epsilon, Phi Lambda Beta, and Zeta Mu Epsilon entertained rushees in North Hall. Thursday afternoon Sigma Iota Chi, Beta Sigma Beta, and Gamma Delta Phi were hostesses in Columbia Hall. On Friday Eta Upsilon Gamma, Delta Rho Alpha, Phi Phi Phi, and Beta Phi Gamma gave a mixer in Wales Hall.

EAST ST. LOUIS SOCIAL EVENTS

MISS GLENNA KANE, daughter of Mr. and Mrs. J. Bennett Kane, 2529 Waverly avenue, and Orval W. Riggs of Michigan City, Ind., were married yesterday afternoon at 3 o'clock at First Christian Church. The Rev. Orrin T. Anderson performed the ceremony.

The bride wore a renaissance gown of brown velvet, trimmed with antique gold lace, with a halo hat of brown velvet and accessories of brown. She had a corsage of bronze orchids.

Miss Mildred Markert of Springfield, Ill., was bridesmaid, wearing a frock of hunter's green velvet with accessories of the same color. Her flowers were yellow roses.

Fred R. Anderson of Chicago attended the groom.

Preceding the ceremony Miss Crystal Barnett of Granite City played 'Cantilena," an organ solo. During the ceremony Mrs. Aubrey N. Engle sang "Oh, Perfect Love." Following the ceremony a dinner was served at the home of the bride's parents to members of both families and several intimate friends.

Mr. and Mrs. Riggs have departed on a wedding trip in the South. They will reside in Michigan City.

Judge and Mrs. Joseph E. Fleming of Lindorf drive will spend this week in Wheaton and Chicago.

Mrs. Richard M. Moss of Country Club place entertained members of her bridge club at luncheon Thursday. Guests were Mrs. John C. Roberts, Mrs. Andrew W. Kurrus, Mrs. Stephen D. Sexton, Mrs. J. J. Litsey, Mrs. Theodore A. Eggmann, Mrs. Charles Norton, Mrs. G. Harold Baker, Miss Susie Lee Moore, Mrs. J. Putnam Gould, Mrs. Cletus C. Canavan, and Mrs. Rollin M. Hickey of Evanston, Ill.

Mrs. John C. Roberts, 625 Washington place, will depart this week for Cleveland to visit her sister, Mrs. Kenneth L. McCurdy.

Mr. and Mrs. Allen R. Watkins of Country Club place entertained members of their bridge club at a buffet dinner Thursday. Guests were Mr. and Mrs. Murray Watkins, Mr. and Mrs. Edward C. Rigden, Mr. and Mrs. Frank Joerling and Mr. and Mrs. James E. Parham.

Mr. and Mrs. Ray C. Harding of Signal Hill boulevard are spending two weeks in Detroit.

Miss Ada Dickson, daughter of Mr. and Mrs. Robert T. Dickson, 1373 North Fortieth street, and Edwin W. Smith of St. Louis were married Friday evening at 5:30 at the home of the bride's parents. The Rev. George R. Goodman of Herrin, Ill., performed the ceremony.

The bride wore a gown of dubonnet velvet with accessories of the same color. She had a corsage of white rosebuds. Mrs. Byford Compton of Mount Vernon, Ill., was the matron of honor, and wore a navy blue wool crepe frock and a corsage of yellow roses.

Charles W. Schulze of St. Louis attended the groom.

Following the ceremony supper was served to members of the families at the Dickson home. On their return from a honeymoon in the South, Mr. and Mrs. Smith will be at home at 5045 Tholozan avenue, St. Louis.

Mr. and Mrs. A. H. Kramer and their daughters, Miss Frances and Miss Jane Kramer, of Las Vegas, Nev., were guests of Mrs. Ella Deffibaugh, 1927 North Fortieth street, last week. The Kramers will visit New York City before returning home.

Mrs. John Crenshaw of Signal Hill boulevard entertained at a bridge luncheon Friday in honor of Mrs. N. C. McLean Jr. of Maude, Ok., and Mrs. Stanton Carney of Paducah, Ky. Guests included Miss Catherine Cherrington, Mrs. John Mitchell, Mrs. L. O. Whitnel, Mrs William H. Matlack, Mrs. P. E. Burke, Mrs. Joseph Dickerson, Mrs. Robert A. Hundley, Mrs. Josiah Whitnel, Mrs. Allen Early of Belleville and Mrs. Lucy Crenshaw of St. Louis.

Mrs. Emma Reeb of the Broadview Hotel has returned from a month's visit in Los Angeles.

Miss Virginia O'Leary, 1625 North Forty-fifth street, will be hostess to the members of her bridge club tomorrow evening. Guests will be Miss Vesta Boyd, Miss Dorothy Becker, Miss Winifred Halpin, Miss Helen Shrader, Miss Helen Klie, Miss Betty McGrew, Miss Ann Elise Jaeger and Miss Mary Leah Bouldin.

Miss Elizabeth Carter, 557 Washington place, has returned from Washington, where she spent six months.

Mrs. James H. Springer, 1676 North Thirty-sixth street, has returned from a visit of two weeks with her son-in-law and daughter, Mr. and Mrs. John W. Freels of Chicago.

Mrs. Frank B. Joerling of St. Louis will be hostess to members of her bridge club Tuesday at a luncheon at the home of Mrs. C. C. Meints, 1320 Pennsylvania avenue. Guests will be Mrs. Leslie H. Forman, Mrs. Martin Oehmke, Mrs. Lawrence A. Ryan, Mrs. William Hornberg, Mrs. Edward C. Rigden, Mrs. Arlington Nuetzel and Mrs. Murray Watkins.

Miss Juanita Cox, daughter of Mr. and Mrs. Raymond J. Cox of Signal Hill boulevard, has departed for Hopkinsville, Ky., where she will resume her studies at the Bethel Women's College.

Mrs. Howard Clark, 1530 North Forty-fifth street, entertained members of her bridge club Thursday evening. Guests were Miss Louise Kurrus, Mrs. William N. Hanford, Miss Ellen Crain, Mrs. Robert Knauer, Mrs. Michael O'Brien, Miss Claire Keefe and Miss Wilkadell Clatterbuck.

Mr. and Mrs. William C. Metcalfe, 1610 North Thirty-sixth street, had as guests last week Mr. and Mrs. Daniel Curlee of Quincy, Ill.

The Junior Service League will entertain at a benefit bridge tea and style show Nov. 16 at the Community House. Miss Virginia O'Leary is in charge of the affair.

Mrs. J. Neil Moore and Mrs. Rex Fisher entertained Wednesday evening at a bridge party at the Fisher home, 1423 North Forty-third street, complimenting Mrs. J. R. York, who will depart with Mr. York this week to make her home in Evanston, Ill. Guests were Mrs. Lloyd Kennedy, Mrs. Peter Sala, Mrs. Howard Patrick, Mrs. Earl Guyton, Mrs. George Wachtel, Mrs. Elmer Weihl, Mrs. William Horstman, Mrs. Roy Ennis, Mrs. Edward Backs and Mrs. Thomas Riggs.

Mr. and Mrs. Arthur P. O'Leary, 1625 North Forty-fifth street, will entertain members of their bridge club at a buffet supper Saturday.

Charge Purchases Made Now, Payable in November

STIX, BAER & FULLER
GRAND-LEADER



Two Permanent Wave Specials

Take Your Choice Now and Pocket the Saving

Gabrileen Permanent Complete With Contour Cut and Restyle, Finger-Wave $7.50

Permanent End Curl. (Grand for Back and Sides of Your Hair) $3.95

For Appointment Call CE. 6500, Station 231

(Beauty Salon—Ninth Fl.)

SCHOOL and COLLEGE LIFE

MISS JEANNE HARNEY, daughter of Dr. and Mrs. L. G. Harney, 7199 Forsythe boulevard, was chosen president of the Hosmer Hall student body at the semiannual election Wednesday. Serving with Miss Harney will be Miss Mary Johnston, daughter of Mr. and Mrs. Sydney Johnston, 18 Kingsbury place, vice-president; Miss Marion Dietrich, daughter of Mr. and Mrs. S. B. Dietrich, 7506 Byron place, secretary; Miss Nancy Gayler, daughter of Mrs. W. C. Gayler, 7035 Northmoor drive, treasurer. Miss Harney becomes ex-officio president of the student council. Class presidents for the upper school are as follows: Senior class, Miss Nancy Streiff, daughter of Mr. and Mrs. George Streiff, 5957 Cates avenue; junior class, Miss Marjorie Dixon, daughter of Mr. and Mrs. Thomas F. Dixon, 625 South Skinker road; sophomore class, Miss Anne White, daughter of Dr. and Mrs. T. W. White, 5416 Maple avenue; freshman class, Miss Nancy Payne, daughter of Mr. and Mrs. J. Kieth Payne, 6109 McPherson avenue; second form, Miss Frances Soell, daughter of Mr. and Mrs. John H. Soell, Bonhomme road; first form, Miss Rachel Travous Howe, daughter of Mr. and Mrs. J. W. Howe, 7012 Kingsbury boulevard.

F. Cowes Strickland, director of the Little Theater of St. Louis, is conducting a class in acting and dramatics Mondays and Wednesdays at John Burroughs School. On Tuesdays and Thursday, Gordon Carter, designer of settings for the Little Theater, will instruct the John Burroughs class of more than 50 senior students in scenery, stage settings and play production.

Strickland, in addition to professional experience at Stockbridge, Mass., and in New York, has had wide academic work in play production. He received his A. B. degree from Wesleyan College, Middletown, Conn., and his M. A. from the School of Speech of Northwestern University. He has taught dramatics at Wesleyan and at the University of Colorado, and received a special certificate of accomplishment from George Pierce Baker, with whom he worked at Yale. He is beginning his third year with the Little Theater.

Carter has been connected with the Little Theater of St. Louis for several years, and has done settings for summer theaters in the East and in Hollywood.

Miss Margaret Ewing, director of dramatics at John Burroughs School and a member of the board of directors of the Little Theater, will remain until January in California, where she is convalescing from an operation.

Miss LaVerne Rowe of Kirkwood, daughter of Mr. and Mrs. W. A. Rowe, and Miss Eleanor Finley, daughter of Mr. and Mrs. T. J. Finley, 8419 Drury lane, University City, are among those selected as members of the Lindenwood College student choir, which will sing through the college year at Lindenwood, under the direction of Miss Doris Gieselman. The choir made its first appearance at the Convocation service Sunday night, and will sing every Sunday night at vespers in Roemer Auditorium, besides giving occasional concerts.

Cyril Clemens will speak at the weekly assembly in Roemer Auditorium Thursday morning, at 11 o'clock, on the theme, "Four Dictators."

At the first meeting of the year of the junior class of Fontbonne College, Miss Dorothy Morse was unanimously chosen president. Miss Morse, daughter of Mr. and Mrs. Frank W. Morse, 537 Newport avenue, Webster Groves, is also business manager of the biweekly paper, "The Font."

Miss Tattie Olivieri, daughter of Mr. and Mrs. Domingo Olivieri of Puerto Rico, was elected vice-president; Miss Elizabeth Schenk, daughter of Mr. and Mrs. H. J. Schenk, 1431 Hamilton avenue, secretary; Miss Kathryn Mercurio, daughter of Mr. and Mrs. P. Mercurio, Clayton, treasurer.

These officers of the junior class form the executive committee for the annual Junior Prom, given in honor of the graduating class.

After spending the summer in the East, Lisbeth Ebers Hoops returned to St. Louis this week to open her dancing school and to start dancing classes at John Burroughs School.

J. G. Boehm to Wed Mobile (Ala.) Girl

ANNOUNCEMENT was made last week in Mobile, Ala., of the engagement and approaching marriage of Miss Leila Catherine Holcombe, daughter of Mr. and Mrs. William H. Holcombe, to John G. Boehm, son of Mr. and Mrs. Frank J. Boehm of Seven Gables, Kirkwood. The wedding ceremony will take place Oct. 24, in the chapel of Spring Hill College in Mobile.

The bride-elect will be attended by her sister, Miss Monica Holcombe, and Miss Alyce Coppersmith. Frank J. Boehm Jr., a student at Spring Hill College, brother of the prospective bridegroom, will serve as best man, and John F. Mathews of Kirkwood will be a groomsman.

Miss Holcombe is a graduate of the Convent of Mercy in Mobile and made her debut several seasons ago. She has visited her fiance's family and friends here several times. Mr. Boehm was graduated from Spring Hill College in Mobile in 1934 and for the past year has lived in Detroit, Mich., where the couple will make their future home.

Due to Numerous Requests . . . . . We
REPEAT OUR SPECIAL
Of a Few Months Ago



Profit-Sharing Certificate
Entitles Bearer to a CREDIT OF 50c
As Part Payment on the Following
Peter Pan Permanents
De Luxe Oil Wave . . $4.25
Peter Pan Special . . . $3.50
Croquignole Wave . . $2.50
All Prices Complete—Any Style Desired
Only One Credit on Each Wave. PD 129

Because of EXCLUSIVE METHODS used, our permanents are genuine push-up waves starting CLOSE TO THE HEAD and ending in a mass of beautiful ringlets. Peter Pan Permanents outlast permanents by many other methods, even lasting TWICE AS LONG as some. We successfully wave fine or difficult hair—we do not discolor gray hair.

1127 N. Union FOrest 1210 RSedale 9593
Shampoo and Finger Wave.....35c
Peter Pan BEAUTY SHOPPES
750 Century Bldg. 9TH ST. BETWEEN OLIVE & LOCUST (OVER STANDARD) GArfield 6081
OPEN EVERY EVENING

Cash for Boys!
16 Years of Age and Older!

Liberal Weekly Earnings Offered for Spare-Time Effort!

Boys! Would you like to earn money while going to school? Would you like to have a regular weekly income . . . earned right in your own neighborhood . . . without interference with school activities?

A new subscription sales plan, arranged by the Circulation Department of the Post-Dispatch, offers ambitious, energetic boys in St. Louis, East St. Louis and St. Louis County an opportunity to earn a liberal, regular income in a dignified, healthful part-time occupation. No investment required.

For complete information, mail the coupon below or telephone MAin 1111, Station 406.

Young Salesmen's League,
St. Louis Post-Dispatch.

Please send details of your money-earning plan. I am — years old. I am not now engaged in the sale or delivery of the Post-Dispatch.

Name — — — — — — — — — — — —
Address — — — — — — — — — — — —
City — — — — — — School — — — — —

Families planning to buy homes this season are watching the real estate for sale columns of the Post-Dispatch for the descriptive advertisements of your property for sale.



The Miracle Wave
VELVA $4.95
WAVE-IN-OIL
No Machine, No Wires
No Baking, No Pulling
Waves All Textures—Does Not Discolor White or Gray Hair
Oil Steam Wave, $2.50. C. Mackey, Prop.
SPENCER BEAUTY SHOP
1909 Thurman at Shaw PR. 8635



ONE WEEK SALE TABLE PADS $1.85 Made to Measure

To fit your Table. Heat-proof, liquid proof. Washable white top, green back.

Also a NEW—WOOD GRAIN LEATHERETTE to match your furniture. You'll be amazed at its beauty. Specially priced.

Call CEntral 9282 or write and our representative will come for measurements, no extra charge, city or suburban.

UNIVERSAL ASBESTOS PAD CO.
OFFICE AND FACTORY—923 WASHINGTON

Monday! An Outstanding Purchase of $1.39 $1.55 SWEATERS



Boys' Over 1000 of these Sweaters to choose from! Some in plain colors—others with contrasting trim . . . some all-wool—others wool and cotton mixed . . . and choice of "V" neck, crew neck or "U" neck styles . . . sizes 30 to 36 chest . . . on sale Monday at $1.

$1.

BOYS' FULL CUT CASSIMERE KNICKERS $1.

Built for service! Boys' strong, sturdy, extra quality cassimere Knickers in a great variety of tan, gray and brown fancy patterns . . . full golf styles with knitted cuffs . . . sizes 4 to 17 . . . on sale Monday at $1.

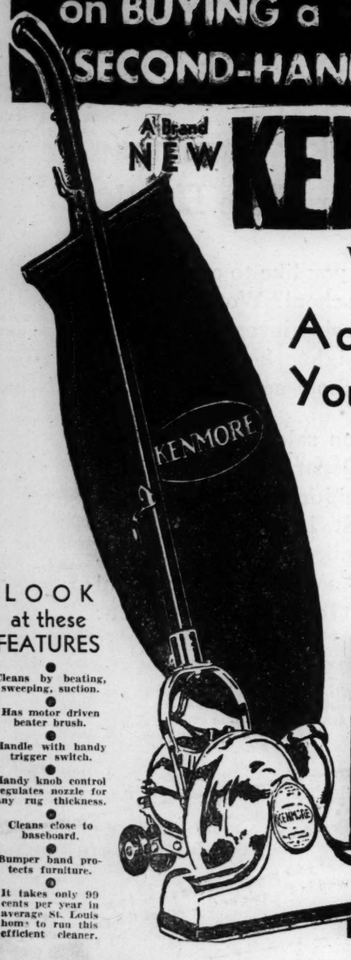
Boys' English Flapper Pants in blue Cheviots or fancy Cassimeres with belt to match . . full lined . . . sizes 4 to 10 years at **$1.**

MAIL AND PHONE ORDERS FILLED! . . . ADD 10c FOR DELIVERY!

WEIL

—N. W. Cor. 8th & Washington Avenue—

Why take a Chance on BUYING a RE-BUILT or SECOND-HAND CLEANER?



A Brand NEW **KENMORE**

WITH MOTOR-DRIVEN BEATER BRUSH

Actually Costs You Less Money

No rebuilt, reconditioned cleaner. REGARDLESS OF THE PRICE YOU PAY, can be as efficient in cleaning, wear as long or look as keen as this BRAND-NEW KENMORE! Why take a chance . . . why run risks of disappointment . . . when the KENMORE NEW costs less than many unsatisfactory rebuilt machines cost SECOND HAND? Get the KENMORE today—enjoy its perfect triple action cleaning . . . its easy-running, effortless aid! It's a bargain value you shouldn't miss! We will gladly arrange a free demonstration in your home. Call ROsedale 1000 or PRospect 6110.

LOOK at these FEATURES

- Cleans by beating, sweeping, suction.
- Has motor driven beater brush.
- Handle with handy trigger switch.
- Handy knob control regulates nozzle for any rug thickness.
- Cleans close to baseboard.
- Bumper band protects furniture.
- It takes only 99 cents per year in average St. Louis home to run this efficient cleaner.

$19.95 Cash, Delivered

$2.00 DOWN
$2.00 Monthly

(Small Carrying Charge)
Liberal Trade-In Allowance for Your Old Cleaner

ALSO SOLD AT ALTON — BELLEVILLE — EAST ST. LOUIS — FLORISSANT AVE. AND MAPLEWOOD STORES

SEARS, ROEBUCK AND CO.
GRAND AND WINNEBACO . . . . . KINGSHIGHWAY AND EASTON

Washington U. Fraternity and Sorority Pledges

SORORITIES at Washington University held pledge services Thursday evening for 139 rushees. The chapters and their pledge lists are:

Kappa Kappa Gamma (24)—Jane Birge, Byrdie Biston, Virginia Brown, Ruth Ann Burns, Jeanne Butler, Nona Mae Butler, Mary Frances Chadwick, Margaret Close, Virginia Comstock, Jane Conzelman, Rosemary Datz, Ethel Jane Ellis, Mary Ferguson, Rozene Johnson, Margaret Lee, Betty Middleton, Betty Neher, Janet Picquet, Mary Frances Rosenstein, Marie Ruebal, Ruth Sherrick, Mary Stevens, Sally Sullivan, Nancy Williams.

Gamma Phi Beta (20)—Gloria Ball, Jane Biesterfeldt, Jo Christman, Elain Foerester, Juaniata Freitag, Martha Galloway, Jane Gundlach, Lucille Hansen, Louise Higgins, Dorothy Huston, Delphine Jungk, Orah Lamke, Elise Lueking, Mildred Miessler, Dorothy Moore, Jean Patterson, Alice Pearcy, Rosemary Ramsey, Jean Stocker, Lois Wichman.

Delta Gamma (19)—Jane Ambruster, Myra Jane Beckett, Jane Biston, Ann Blackinton, Virginia Lee Caferata, Alice Clifford, Hazel Cooper, June Crowder, Olive Lois Depelheuer, Esther Huber, Marylee Kammerer, Louis Lampert, Margey Martin, Sally Ann Puckett, Virginia Ragsdale, Edwina Schatz, Pat Tilton, Jeanette Trice, Marianne Wilkerson.

Alpha Chi Omega (18)—Jane Allison, Carryl Apple, Doris Armbruster, Edith Bown, Evelyn Brueschke, Julia Conn, Carolyn Doerres, June Fleming, Margery Hegel, Maxine Lalor, Dorothy Lauterback, Norma Steines, Thelma Stevens, Almire Stoll, Helen Sullivan, Alice Worthington, Mary Worthington and Ruth Worthington.

Kappa Alpha Theta (18)—Minette Adams, Betsy Bakewell, Jane Blakeslee, Sally Chase, Jean Dicks, Natalie Forshaw, Mary Elizabeth Hunter, Frances Hurd, Dorothea Johnson, Virginia Kreutzer, Shirley Lemmon, Carol Mansfield, Louise Mutrux, Virginia Pabst, Jane Sheehan, Margaret Smith, Frances Willert, Mimi Wilson.

Delta Delta Delta (15)—Beverly Bubb, Arline Fortheringham, Judy Galt, Mary Louise Galt, Dorothy Kienker, June Kloske, Carolyn Knower, Katherine Layton, Mary MacLeod, Doris Mitchell, Gwen Oliver, Gail Paulson, Marion Wittman, Mariann Wobus, Myldred Wright.

Pi Beta Phi (12)—Virginia Ann Carter, Ann Frissel, Katherine Galle, Elva Hassendueble, Emma Jostes, Helen Lipp, Jane McPheeters, Elaine More, Mildred Newton, Jane Overly, Patricia Smith, Mary Judith Smithers.

Alpha Xi Delta (6) — Audrey Hicks, Edith Schulz, Leona Stauder, Janice Walser, Dorothy Whitney, Dorothy Witthaus.

Phi Mu (4)—Doris Finigan, Marie Kaestner. Kathryn McMillan, Olga Vohs.

Zeta Tau Alpha (3)—Frances Cypert, La Verne Lachmoeller, Mary Jane Schroeder.

Washington University fraternities pledged a total of 205 men according to an official list released by Dr. Lewis F. Thomas, Panhellenic adviser. This year there were about 620 rushees, the largest number ever rushed.

Following is a list of those pleged:

Alpha Tau Omega (32)—John Beise Neal Blackford, Clyde Borman, Frank Clasquin, Frank Cox, Laurell DuBois, Glenn English, John Frosch, Norman Hare, Joe Hebberger, Lee Hendrix, John Lamb, John Lindstedt, Don Lorenz, Irvin Mattick, John McCracken, Bill McDade, Bud Merritt, Warron Mills, William Milnes, Bob Nealage, Stanley Rafalowski, Ray Ruhaack, Paul Schelp, Bill Smith, Luke Spurlock, Clifford Stiegler, Bland Stubblefield, Bill Sullivan, Earl Wiley, Manuel Wisbrock, and Bradford Wohler.

Beta Theta Pi (19)—Robert Baumgartner, Robert Gartside, Charles Gillis, Joe Handley, Jack Hensley, Robert Liston, Guy McMillin, Roy Mohr, Robert Newton, William Morris, William Russe, James Riner, Lewis Rossiter, Roy Russell, Charles Seten, Jim Side, George Stannard, Jack Vollmer, and Mack Yates.

Kappa Alpha (11)—Herbert Armistead, Ralph Clay, Robert Conzelman, Ernest DeWinter, Francis Fowler, Allan Gilbert, Richard Kahle, George Molyneaux, Gus Moser, George Smith, and Herbert Stoenner.

Phi Beta Delta (17)—Arthur Bierman, Leonard Bierman, Maynard Caster, David Cohen, Irving Cornblath, Alvin Extein, Sanford Gad, Myron Goldberg, Ralph Horwitz, Charles Horwitz, Howard Leeser, Jerry Levitt, Bob Palan, Leonard Rosenbaum, Hanford Sher, Elliot Stein, and Louis Zorensky.

Phi Delta Theta (17)—Jack Bigler, Metcalf Bristow, Frank Filtsch, Gordon Craig, William Kelsay, Dick Koken, Fred Leyhe, Tom Mara, William Record, Watson Skinner, Dale Stanza, Walter Songer, Oliver Stone, Don Weber, Bob Vonachen, Bruce White, and Evan Wright.

Pi Kappa Alpha (13) — Gilbert Coughlin, Sam Evans, Boyd Fletcher, Vernon Gausmann, Conrad Haney, Jesse Keyes, Ralph Legg, Harold McCurdy, Elmer Miller, Bryan Moller, Christ Mueller, Fern Stukenbroecker, and Wilbur Trapp.

Sigma Alpha Epsilon (15)—Paul Caldwell, Carroll Cartwright, Jack Fargher, Earl French, Don Garbee, Harris Gibbs, Olin Gilbert, Harry Haeussler, George Hoffmann, Jean Modert, Samuel Murphy, James Moses, Russell Norden, Joe Paine, and Otto von der Au.

Sigma Alpha Mu (11) — Lester Cohen, Edward Dubinsky, Alan Fleischman, Melvin Goldman, James Goodman, Sidney Grossman, Harold Kinsch, Edwin Landau, Eugene Minkoff, Milton Sandstein, and Harry Silverstein.

Sigma Chi (25)—Charles Andrews, Girard Bauer, Ted Cameron, Jack Campbell, George Campbell, Bill Clark, Bob Cutler, Jack Dazey, Bill Doyle, Bob Erhardt, Bud Ferring, Webb Green, Richard Gruner, Ed Guth, Curtiss Hammer, George Kletzker, Al Lechleitner, Bill Marre, Earl Mauley, Ed Moriarty, Dave Morton, Cliff Randolph, Bill Read, William Sexton, and George Wallis.

Sigma Nu (10)—Marion Alspiser, Louis Budke, Jack Compton, Tom Cummins, Clarence Deal, Joe Manderfeld, Alfred McDermott, Jack Osborne, Albert von Hoffman, and Harvey E. Westerbeck.

Sigma Phi Epsilon (3)—Ralph Bradshaw, Richard Deming, and Richard Townley.

Tau Kappa Epsilon (9)—Bill Rosenbaum, Phillip R. Willmarth, Addison Walter, Howard Wade, Robert Northcutt, Cameron Higginbotham, Emmett Haworth, David G. Goerner, and Claude Beeler.

Theta Xi (17)—Charles Ahner, Ray Armbruster, Bob Byars, Louis Dreher, Edward Evers, James Kinder, Frank Leonard, Charles Moeller, Eugene Monnig, Osborne Gibbons, Franklin Peabody, Trice Pickens, Albert Ruehmann, Jack Schrader, Dick Scott, Torrill Judd, and Robert White.

Zeta Beta Tau (5)—Louis Barkhouse, Julius Glashaw, Joseph Sondheimer, Henry Scheuerman, and Elmer Wallace.

T. Hartley Pollock Jr. Engaged to Marry Elizabeth Cutsinger

MR. AND MRS. FRANK MILLER CUTSINGER, 420 South East First street, Evansville, Ind., announce the engagement of their daughter, Miss Elizabeth Maley Cutsinger, to Thomas Hartley Pollock Jr., 5866 Cates avenue, son of Mr. and Mrs. Thomas Hartley Pollock, Unionville, Mo.

Mrs. Sidney Butterfield of Evansville gave a bridge party yesterday afternoon at which the news was told to friends of the prospective bride. The center of the tea table was decorated with a mirror on which rested a white satin box tied with orange blossoms and containing two wedding rings bearing cards on which were written the names of the engaged pair. Surrounding the reflector were bouquets of sweetheart roses and baby's breath, and silver hearts hung from the chandelier. Heart shaped cake and initialed mints were served.

Miss Cutsinger spent a year in Paris before attending Emma Willard School, Troy, N. Y., where she was graduated. She received her A. B. degree from Wellesley College in 1932, and is a member of the Junior Service League of Evansville.

Mr. Pollock is a graduate of the University of Missouri, and of the Harvard Law School, and is associated with Thompson, Mitchell, Thompson & Young, law firm. He is a member of Sigma Alpha Epsilon fraternity. Mr. Pollock's grandfather was the late Col. David Wilson Pollock of Unionville, Mo.

ALL SIZES FROM 12 TO 52

Stewarts 3000 GARMENTS ON SALE MONDAY

Washington Avenue and Broadway



FUR-TRIMMED WINTER COATS

$10 COATS . . . $7.50
$15 COATS . . . $9.99
$25 COATS . . $14.99
$35 COATS . . $22.99

SPORT COATS

$7.95 Coats . . . $5.00
$12.95 Coats . . $7.99
$15.00 Coats . . $9.99
$18.50 Coats . $12.99

FALL SUITS

$10 SUITS $4.99
$15 SUITS $6.99
$18 SUITS $8.99

SIZES 12 TO 52

$39.00 to $59.00 FUR COATS $25 & $35 SIZES 12 TO 54

Househunters find large, comprehensive lists of rental vacancies in Greater St. Louis printed in the Post-Dispatch Want Ad Columns.

KEEPING GOOD COMPANY

ALL VEGETABLE OIL BATH WAVE



$3.65 *Individualized for greater beauty.*

This wave is preferred by discriminating people. It represents the extra details of perfection which appeal to good taste. Yet, considering the health of your hair and the extra life of your wave, an All Vegetable Oil permanent is truly economical.

SPECIAL EXTENDED SIX MORE DAYS*

Croquignole Push-Up Wave $1.85 — As many waves or ringlets as desired.

MACHINELESS VELVA PRE-HEATED WAVE IN OIL $4.95

GRANADA'S
Four Beauty Shops

214 N. 6th St. Room 223 GArfield 6251
5012 Delmar ROsedale 9318
2913 Henrietta St. PRospect 9367 1 block No. of Lafayette
4539 Gravois RIverside 9536

Salesmen when wanted—men who can sell—pleasing, intelligent and experienced—bigger business builders—are among the readers of the Post-Dispatch Help Wanted columns. You can reach them quickly through a Post-Dispatch Help Wanted ad. Call MAin 1111 for an adtaker.

NOW A GREAT BIG··· **CANNED FOOD SALE!**

STARTS TOMORROW MORNING!

Come in Now—Select in Quantities & Save!
Every Item a Value . . . Check This Ad!

Piggly Wiggly and Kroger Stores

Check Here

☐ **TOMATOES** STANDARD No. 2 CANS . 4 FOR 25c

☐ **STRING BEANS** OR **PEAS** 4 No. 2 CANS 29c

☐ **Corn** Standard No. 2 Cans 3 For 25c
Sweet and Tender—A good Value—Stock Up

☐ **Corn** Country Gentleman 2 No. 2 Cans 25c
Country Club, 6 Cans 69c—12 Cans $1.35

☐ **Peas** Large Sweet 2 No. 2 Cans 27c
Country Club, 6 Cans 75c—12 Cans $1.49

☐ **Tiny Peas** . 2 No. 2 Cans 35c
Country Club, 6 Cans $1.00—12 Cans $1.95

☐ **Peas** SIFTED 2 No. 2 Cans 29c
Country Club, 6 Cans 85c—12 Cans $1.65

☐ **String Beans** . . 3 No. 2 Cans 25c
Avondale Cut, 6 Cans 49c—12 Cans 95c

☐ **Spinach** . . 3 No. 2 Cans 29c
Country Club, 6 Cans 55c—12 Cans $1.05

☐ **Red Beans** 2 No. 2 Cans 15c
Standard, 6 Cans 43c—12 Cans 83c

☐ **Hominy** . . . 2 No. 2½ Cans 15c
Avondale, 6 Cans 43c—12 Cans 83c

☐ **Beets** . . . . 3 No. 2½ Cans 25c
Avondale, 6 Cans 49c—12 Cans 95c

☐ **Asparagus** 2 No. 2 Cans 39c
Country Club All Green, 6 Cans $1.15—12 Cans $2.25

☐ **Corn** Whole Kernel 2 No. 2 Cans 27c
Country Club Golden Bantatm, 6 for 75c—12 for $1.49

☐ **String Beans** WHOLE Fine Quality . . . . . 2 No. 2 Cans 33c
Country Club, 6 Cans 95c—12 Cans for $1.85

☐ **Pears** . . . 2 No. 2½ Cans 39c
Country Club — 6 Cans $1.15 — 12 Cans $2.25

☐ **Apricots** . . 2 No. 2½ Cans 39c
Country Club — 6 Cans $1.15 — 12 Cans $2.25

☐ **Cherries** . . 3 No. 2 Cans 25c
Red Sour Pitted — Fine For Pies

☐ **Grapefruit** 2 No. 2 Cans 25c
Country Club—6 Cans 69c—12 Cans $1.35

☐ **Grapefruit Juice** 3 Tall Cans 29c
Country Club — 6 Cans 55c — 12 Cans $1.05

☐ **Apple Sauce** . . 3 No. 2 Cans 29c
Country Club — 6 Cans 55c — 12 Cans $1.05

☐ **Pineapple Juice** 3 Cans 25c
Del Monte — 6 Cans 49c — 12 Cans 95c

☐ **Tomato Juice** . 3 Tall No. 2 Cans 29c
Country Club — 6 Cans 55c — 12 Cans $1.05

☐ **Del Maiz** NIBLETS Fine Corn 2 12-Oz Cans 27c
Country Club — 6 Cans 75c — 12 Cans $1.49

☐ **Lima Beans** . . 3 No. 2 Cans 29c
Seaside — 6 Cans 55c — 12 Cans $1.05

☐ **Kidney Beans** . 2 Cans 15c
Country Club — 6 Cans 43c — 12 Cans 83c

☐ **Pumpkin** . 3 No. 2½ Cans 25c
Country Club — 6 Cans 49c — 12 Cans 95c

TIME TO MAKE KRAUT!
KRAUT CABBAGE
50 LB. BAG 49c

Lettuce. 60 Size Iceberg . . . . . 2 Hds. 13c
Apples. Jonathans For Eating . . . . . 7 Lbs. 25c
Tokay Grapes . . . . . 2 Lbs. 13c
Potatoes. Idaho Russets . . . . . 10 Lbs. 19c

ARMOUR'S STAR
SLICED BACON
1 LB. PKG. 39c

SPECIAL! ONE PIECE ARMOUR'S
Mett Wurst 1 Lb. Kraut BOTH FOR 15c

Complete Satisfaction or Your Money Back—Kroger and Piggly Wiggly

BUY IN QUANTITIES AND SAVE!

CH

G GOOD COMPANY

LE
H

ilized
r beauty.

preferred by
people. It repre-
details of perfection
good taste. Yet, considering the
air and the extra life of your wave,
Oil permanent is truly economical.

XTENDED SIX MORE DAYS*

ave $1.85
ringlets

MACHINELESS
VELVA PRE-HEATED WAVE IN OIL $4.95

ANADA'S
ur Beauty Shops

Delmar 9318 | 2913 Henrietta St. PRospect 9367 1 block No. of Lafayette | 4539 Gravois RIverside 9536

—men who can sell—pleasing, intelligent and
ss builders—are among the readers of the
ed columns. You can reach them quickly
Help Wanted ad. Call MAin 1111 for an

O SALE!

ly Wiggly
ger Stores

FOR 25c
No. 2 CANS 29c
2 No. 2½ Cans 39c
$1.15 — 12 Cans $2.25
2 No. 2½ Cans 39c
$1.15 — 12 Cans $2.25
3 No. 2 Cans 25c
d — Fine For Pies
uit 2 No. 2 Cans 25c
ns 69c—12 Cans $1.35
Juice 3 Tall Cans 29c
ans 55c — 12 Cans $1.05
e . . 3 No. 2 Cans 29c
Cans 55c — 12 Cans $1.05
Juice 3 Cans 25c
Cans 49c — 12 Cans 95c
uice . 3 Tall No. 2 Cans 29c
Cans 55c — 12 Cans $1.05
NIBLETS Fine Corn 2 12-Oz Cans 27c
Cans 75c — 12 Cans $1.49
ns . . 3 No. 2 Cans 29c
ns 55c — 12 Cans $1.05
eans . 2 Cans 15c
6 Cans 43c — 12 Cans 83c
kin . 3 No. 2½ Cans 25c
6 Cans 49c — 12 Cans 95c
. . . 2 No. 2 Cans 33c

MOUR'S STAR
D BACON
39c
NE PIECE ARMOUR'S
urst aut BOTH FOR 15c
er and Piggly Wiggly
SAVE!

NEW PROOF OF WORTH!

$3,000.00

Paid Promptly in Two Death Claim Settlements!

Post-Dispatch All-Coverage Accident Insurance a Boon to Bereaved Collinsville Families

CLAIM NO. 6299

September 28 1935 DRAFT NO. A 320553

PAY TO THE ORDER OF Sophia A. Plotch, Wife & Benef. of Benjamin Plotch, Deceased $1,500.00

FIFTEEN HUNDRED & 00/00 DOLLARS

NO PROTEST

In full payment, satisfaction, discharge, compromise and release of any and all claims of liability, which payee, his heirs or beneficiary now claim or might hereafter claim under Policy No. PDA33282 for or on account of injury or illness sustained by Benjamin Plotch, Deceased on or about Sept. 23 1935 and for any past, present or future loss or disability resulting from injury or illness sustained prior to this date.

SUBJECT TO THE APPROVAL OF
Mutual Benefit Health and Accident Association
Omaha, Nebraska

Payable Through Omaha National Bank 27-2

From Claim Fund

W. L. May
Claim Auditor.

CLAIM NO. 6298

September 28 1935 DRAFT NO. A 320546

PAY TO THE ORDER OF Mayme D. Palecek, Wife & Benef. of Rudolph Palecek, Deceased $1,500.00

FIFTEEN HUNDRED & 00/00 DOLLARS

NO PROTEST

In full payment, satisfaction, discharge, compromise and release of any and all claims of liability, which payee, his heirs or beneficiary now claim or might hereafter claim under Policy No. PDA59951 for or on account of injury or illness sustained by Rudolph Palecek, Deceased on or about Sept. 23 1935 and for any past, present or future loss or disability resulting from injury or illness sustained prior to this date.

SUBJECT TO THE APPROVAL OF
Mutual Benefit Health and Accident Association
Omaha, Nebraska

Payable Through Omaha National Bank 27-2

From Claim Fund

W. L. May
Claim Auditor.

TWO of the three Collinsville residents killed in the tragic grade-crossing accident described in the news story reproduced at the right had the foresight to carry Post-Dispatch All-Coverage Accident Insurance.

Benjamin Plotch and Rudolph Palacek were the men who had the prudence to avail themselves of this low-cost protection. This consideration for dependent loved ones will result in each widow receiving $1500.00 as beneficiary of her late husband's policy. Drafts have been issued and will be delivered promptly when the formal proof-of-claim blanks have been completed.

In this machine age one lives surrounded by perils—grade crossings; swift-moving, death-dealing traffic servants like locomotives, heavy trains and automobiles; lesser hazards at home, at work, on the street. The least one can do is to protect his family and himself from the consequences of loss of earnings in the event of death or disability from accidental cause.

There's a humane, as well as a selfish, reason for carrying Post-Dispatch All-Coverage Insurance. Its benefits derive from premium income, and you entitle yourself to personal satisfaction from the knowledge that fellow humans benefit from your support of the plan. It is a plus service—made available to new and old Post-Dispatch readers without profit to this newspaper.

POST-DISPATCH ALL-COVERAGE ACCIDENT INSURANCE Costs Little! Yields Much in Time of Stress!

The Application at the Right Will Bring You Your Policy

COSTS ONLY 5 CENTS A WEEK
POST-DISPATCH ALL-COVERAGE ACCIDENT INSURANCE

A Dangerous Grade Crossing.

To the Editor of the Post-Dispatch:

WITH United States Highway No. 40 closed for much-needed widening west of Collinsville, traffic has been greatly increased on Black Lane, which connects Highway 40 with the Washington Park-Caseyville road in the vicinity of the Fairmount race track. Use of Black Lane for heavy traffic has this serious danger—it forces drivers to cross the Pennsylvania and Baltimore & Ohio railroads at unguarded grade crossings. The Pennsylvania crossing is extremely hazardous, for empty cars on sidings obstruct the view of southbound drivers so they must pull onto the track before they can see in either direction. If these cars are not removed, it will be a miracle if there is not a grade-crossing tragedy at this death trap. COMMUTER.

From the Post-Dispatch, July 16, 1935

3 MEN KILLED, TRAIN HITS AUTO NEAR CASEYVILLE

Collinsville Molders Driving to Work When Collision Occurs at Grade Crossing.

VIEW OBSTRUCTED, NO WARNING SIGNAL

Fourth Man Hurt—Wreckage Scattered 150 Feet—Letter Recently Cited Danger at Tracks.

Three men were killed and a fourth was injured when their automobilye was struck by a Pennsylvania milk train at Black Lane crossing near Caseyville, Ill., at 6:30 a. m. today. The crossing is three miles east of Collinsville.

The dead were: Ben Plotch, 30; Rudolph Palacek, 38, and Louis Felthauer, 21, all of Collinsville.

Charles Plotch, 28, 509 Summer avenue, Collinsville, brother of Ben Plotch, survived the crash and is in St. Mary's Hospital, East St. Louis, suffering from sever cuts and bruises.

The men were on their way to work at the Southern Malleable Co., 2000 Bond avenue, East St. Louis, where they were molders. The train, eastbound, was traveling at high speed. There are no gates or warning signals at the crossing and a watchman is on duty there only during periods of heavy traffic over Black lane, a detour to Highway 40. The view of the curving tracks, from the direction in which the automobile was approaching, is obstructed by rising ground and a railroad shanty. Persons early on the scene said vision was obstructed further by freight cars, which were later removed from a siding there.

Palacek was driving the closed car, according to Charles Plotch. The latter, asked by a Post-Dispatch reporter if the occupants of the machine had seen the train, replied only that "the brakes were not very good," then burst into tears and was unable to complete his statement.

The automobile was demolished and scattered beside the tracks for about 150 feet. The men were thrown out and all except Charles Plotch were crushed. The bodies were taken to a Collinsville mortuary.

Letter Cited Danger.

The train was stopped following the crash and members of the crew picked up the bodies and assisted Charles Plotch.

The Post-Dispatch, under "Letters From the People," last July 16 published a letter signed "Commuter" calling attention to the dangerous situation at the Black lane grade crossings of the Pennsylvania and Baltimore & Ohio Railroads, parallel tracks. The letter read in part as follows: "The Pennsylvania crossing is extremely hazardous, for empty cars on sidings obstruct the view of southbound drivers so they must pull onto the tracks before they can see in either direction. If these cars are not removed, it will be a miracle if there is not a grade-crossing tragedy at this death trap."

Near Fairmount Track.

The scene of the accident is about half a mile southeast of Fairmount Race Track and Black lane and is used by persons driving to the track, due to repairs now underway on the main highway. In October, 1933, William Gentry Sheldon, 4467 Lindell boulevard, wealthy electric apparatus manufacturer, and his wife, Elizabeth, were killed when their sedan was struck by a Baltimore & Ohio train while they were returning home from the race track by way of Black lane.

From the Post-Dispatch, September 23, 1935

When Filled in, Application Should Be Mailed or Brought to the Post-Dispatch Insurance Bureau, 12th Blvd. and Olive St., St. Louis, Mo.

Application Form for All-Coverage Accident Insurance Policy

Do you hereby apply for an All-Coverage Accident Insurance Policy specially patterned for the Post-Dispatch in St. Louis by the Mutual Benefit Health and Accident Association of Omaha, Neb., and agree to subscribe to (or renew your subscription to) the St. Louis Post-Dispatch (daily issues only)? .....

Do you agree to pay the carrier or dealer who delivers your paper the premium of five cents a week in addition to the regular subscription price; to be collected in accord with the regular practice of carrier or dealer? .....

Do you understand that the policy to be issued to you will be subject to cancellation if payment for either subscription price or premium is not made; or if you move without notifying the Post-Dispatch, and do you further understand that all applications are subject to acceptance or rejection at the option of the Post-Dispatch? .....

What Is Your Full Name? ..... Age .....
First Name Middle Name Last Name

City? ..... State? .....

Street Address? ..... Date, Month and Year of Birth? .....

What Is the Beneficiary's Full Name? .....
First Name Middle Name Last Name
(Only one beneficiary may be named. Otherwise indemnities in case of death in accordance with the terms of the policy will be paid to the estate of the insured.)

Beneficiary's Address? .....

Relationship of Beneficiary .....

Is this a new or renewal subscription? .....

Are you crippled, blind, deaf or otherwise incapacitated to such an extent that you cannot travel safely in public? .....

If so, what is the nature of incapacity? .....

Signature of Applicant .....

NOTICE—Policy is also available to members of a reader's family, single copy buyers and mail subscribers. Premium $1.25 semi-annually, payable in advance. Complete information and application will be sent on request.

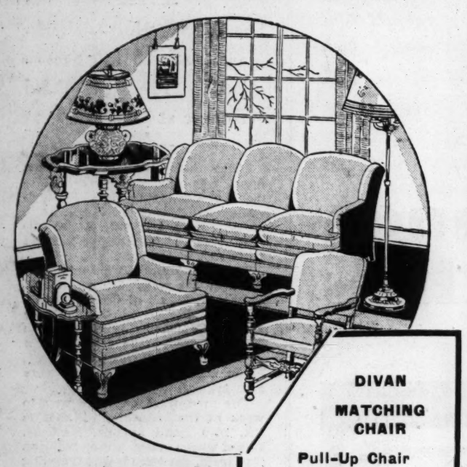
NORTH AND SOUTH AIR MAIL CLOSING TIMES ARE CHANGED

A change in the air mail closing time at the main postoffice, Eighteenth street and Clark avenue, for two northbound planes for Chicago and two southbound planes for New Orleans will be effective Tuesday, Postmaster W. Rufus Jackson announced yesterday.

Air mail for the night northbound plane will close at the Main Postoffice at 5:15 p. m. instead of 3:56 p. m. Closing time for the 7:55 day dispatch has been changed to 7:40 a. m. Air connections at Chicago are not affected by either of the new St. Louis closing times.

Closing time for the day southbound plane has been changed from 11:10 a. m. to 10:55 a. m. Closing time for the 10 o'clock night dispatch will be 10:15 p. m.

A Special
FRANKLIN VALUE
• 9 PIECE •
LIVING ROOM GROUP



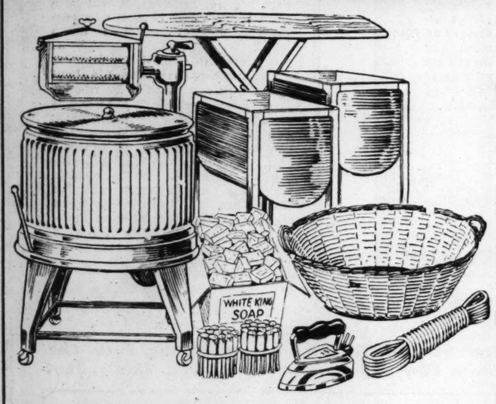
DIVAN
MATCHING CHAIR
Pull-Up Chair
Occasional Table
End Table
Table Lamp
Junior Lamp
(BOTH WITH SHADES)

$49.50

Fine Furniture in Franklin Terms means: Furniture that is substantially made of good quality materials and designed to bring to the purchaser the utmost in beauty, value and lasting good taste.

·FRANKLIN·
FREE DELIVERY Within 200 Miles
FURNITURE COMPANY
1030 FRANKLIN
EASY TERMS
Open Evenings Until 9 o'clock
CE. 2315 Liberal Trade-In Allowance

A Special
FRANKLIN VALUE
SALE! Nationally Known
ELECTRIC WASHERS



$39.50 VALUES UP TO $69.50

FOR EXTRA GOOD MEASURE.. we will give
- 2—20-Gal. Drain Tubs.
- 1 Electric Iron.
- A Year's Supply of White King Soap.
- 2 Packs of Clothes Pins.
- Ironing Board.
- 1 Wash Basket.
- Clothesline.

10 Pieces in All for $39.50
Genuine Franklin Value!

• FRANKLIN •
Free Delivery Within 200 Miles
FURNITURE COMPANY
1030 FRANKLIN
Easy Terms
Open Evenings Until 9 P. M.
CE. 2315 Liberal Trade-In Allowance

3260 SCOUTS SERVED LEGION CONVENTION

They Act as Guides, Messengers and Aids; One Is Interpreter for Frenchman.

The St. Louis Boy Scout Council reported yesterday to Col. H. D. McBride, chairman of the Scout Committee for the Legion Convention, that 3260 boys participated in messenger and guide service during part or all of the convention.

The following group services, and the number of Scouts assigned to each, were reported: in the convention halls 385 boys were ushers or orderlies; at the 20 Legionnaire registration places 376 were on duty; 683 Scouts worked on the parade detail; 300 were in first aid service, and 285 were aids during the music and drill contests.

Many more Scouts were assigned individual duties, such as that of Scout Walter Waddington who was interpreter for Joseph Granier, official representative of the French war veterans and the French Government. A reserve of about 50 Scouts was kept at Legion Headquarters, Broadway and Olive street.

One Scout, whose name was not learned, beat out a fire which someone had carelessly started in a wagon loaded with waste paper on North Twelfth boulevard Tuesday. When persons in the crowd realized that the boy's quick action may have prevented serious trouble they sought to congratulate him, but he had gone.

District commissioners and field executives will meet at noon Tuesday at the St. Louis Lunchroom to make plans for the annual achievement roundup for the council. Col. H. D. McBride, commissioner, will preside.

Col. McBride said yesterday that a principal objective in scouting activities in the council this fall will be advancement in rank among the Scouts. He said the aim will be to maintain the record of achievement in which the St. Louis percentage of First and Second class Scouts is considerably higher than that of the national organization.

Willard R. Cox has been named chairman of the Merit Badge Show for the third successive year. The show will be held Dec. 5, 6 and 7 at the Arena, with 174 troops participating.

South District held its annual rally and field day yesterday in Tower Grove Park. The campfire which concluded the day's program was conducted by Troop 180, Rose Fanning School, and Troop 198, St. John's Episcopal Church. The cub packs of Woodward School and Meramec School gave a cub stunt, and Troop 249, Mason School, presented another entertainment.

A new cub pack was organized Friday evening at St. Peter's Evangelical Church, 4015 St. Louis avenue.

Harold Getchell, scoutmaster of Troop 3, Maplewood, was awarded an Eagle badge at the troop court of honor Thursday.

Sea Scout Ship "Normandie" will be invested Tuesday evening by Sea Scout Ship "Polaris" at Normandy High School.

Ship "Polaris" made both Scout and Sea Scout awards to members at presentation ceremonies Friday evening. Kennedy Smith received an Eagle badge, and Eagle Scouts Kenneth Wulfert and Harrison Johnson were awarded merit palms. Twenty-nine merit badges and a like number of Sea Scouting insignia were presented. Angus T. Lochhead was made a quartermaster.

SINGLE TAXERS SAY THEIR IDEA IS REMEDY FOR DEPRESSION

Delegates to New York Convention Predict Revival of Henry George Doctrine.

By the Associated Press.

NEW YORK, Sept. 28.—A belief that the nation is about to witness a sweeping renaissance of the land theory of Henry George was expressed by his followers at their annual congress, ending tonight. The doctrine now is being preached by the Henry George School of Social Science in New York and extension classes in 42 cities. George held that only land is wealth and that only land should be taxed.

John L. Monroe of Chicago, director of the classes, predicted an organization that would reach 100,000 persons within the next year. He said interest is growing due to recent processing taxes on industry, sales taxes and new corporate levies.

Lancaster Greene, New York broker and co-chairman of the congress, said: "I'm convinced this Henry George doctrine is the answer to unemployment, depression and heavy taxation."

MGR. DEMPSEY'S FUND GROWS

Third of Amount Sought for Charities Contributed in Three Weeks.

The campaign for Mgr. Timothy Dempsey's charities has received contributions totaling one-third of the amount necessary for maintenance of the charities, according to Samuel W. Fordyce, chairman of the sponsoring committee.

No silicitors are employed in the campaign, begun three weeks ago, and the committee is pedending on voluntary contributions by mail. Fordyce said contributions received ranged from $1 to $1000.

400 ENTRIES RECEIVED FOR HORSE SHOW

Cash Prizes of $15,000 Draw Animals to Fill Nine Championship Stakes.

Entries of 400 horses from more than 100 of the country's stables have been received for the St. Louis National Horse Show to be held Oct. 14 to 19, inclusive, at The Arena for benefit of Chapter 1 of the Disabled American Veterans of the World War.

Cash prizes totaling $15,000 have drawn enough entries to fill the nine championship stakes, 50 money classes and other events on the six-night program. Stake prizes of $1000 will be awarded in the roadster, three-gaited, five-gaited and heavy harness classes; $750 in the hackney, hunter and jumper divisions; $500 in the junior five-gaited section and $300 for Shetland ponies.

Among entries known to St. Louis horse show audiences were those of Mrs. Loula Long Combs of Longview Farm, Lee's Summit; Mrs. A. C. Thompson, Villa Park, Ill.; Harley Heyl, Washington, Ill.; Melville Rothschild, Nan-Su Farm, Highland, Ill.; Irving Florsheim, Red Top Farm, Libertyville, Ill.; George Peak & Son, Winchester, Ill.

St. Louis exhibitors with entries in the three-gaited and five-gaited saddle horse divisions, for which prizes total $5350, include Mrs. Paul E. Winter, Mrs. Dorothy Hyland, Miss Margaret Rumsey, Mrs. Carl E. Anderson, Mrs. Ralph Simpkins, Miss Edith Salomon and George B. Laufer.

Among the St. Louis exhibitors in the classes for hunters and jumpers, carrying cash prizes totaling $2650, are Gladys Gray, M. E. Rowan, August A. Busch Jr. and Paul Bakewell III.

PAIR MARRIED 50 YEARS

The Rev. and Mrs. Ferdinand Rupprecht celebrated their fiftieth wedding anniversary today at their home, 709 Dover place. Friends and relatives joined in the celebration.

The Rev. Mr. Rupprecht, 74 years oldX is an editor for the Concordia Publishing Co., 3558 South Jefferson avenue. His wife is 72 years old. They have eight children and 10 grandchildren.

SCHOOL AND COLLEGES SCHOOLS AND COLLEGES

"Learn to SPEAK another language, not only to read it."
Visit the FREE OPENING of a Class:
FRENCH Tuesday, Oct. 1st, & Thursday, Oct. 3d, at 10 a.m., 3, 5 or 7 p.m.
SPANISH Tuesday, Oct. 1st, & Thursday, Oct. 3d, at 11 a.m., 2 or 8 p.m.
THE BERLITZ SCHOOL OF LANGUAGES
(Under personal direction of Prof. J. Champetier de Ribes)
French, Spanish, German, Italian, English, etc.
Continental Life Bldg. (3615 Olive Street) JE. 6041

OPEN MEETING OCTOBER 4, 1935
SPECIAL
These courses have special appeal to the following groups:
1. Those who are in the investment and banking activity;
2. Those who supervise investments;
3. Those who anticipate investments as a business.
INVESTMENT COURSE
Write for the free illustrated catalogue, giving the qualifications of the instructors and a detailed account of the courses.
CITY COLLEGE of Law and Finance
Phone JE. 9125 Continental Life Bldg., 3615 Olive St.

UNION-MAY-STERN EXCHANGE STORES
COMPLETE ROOM OUTFITS $36.95



Union-May-Stern's Exchange Stores
Vandeventer & Olive 616-18 Franklin 206 N. 12th St.
ST. LOUIS, MO.

HERE THEY ARE...
A&P's Great Parade of Values
Starting Our Biggest October Sale!
A&P HAS THE VALUES AND HAS THEM FIRST
Lowest prices in years! Quality better than ever! Hundreds of items and varieties! You just can't go wrong when you shop at A&P. This week you'll find amazing values you've seldom ever seen. Make it a point to visit your A&P Store this week, Sure.

A&P FOOD STORES



HAMILTON BRAND WISCONSIN
SAUERKRAUT
Delicious solid new 1935 pack. A&P has the lowest price we can recall on this item. Stock up now at A&P's low price.
4 LARGE No 2½ CANS 25c
HERE'S A REAL BUY



JUST THE THING FOR CHILI
SULTANA RED BEANS .. 6 16-Oz. Cans 25c

SUNSWEET SANTA CLARA
PRUNES
80-90 Size 5 Lbs. 19c
Nowhere in the city can you obtain prunes of this quality for so low a price. Sweet, tasty and almost unbelievably low in price.

SACRAMENTO—Sliced, Halved
PEACHES
2 No. 2½ Cans 27c
CALIFORNIA PEACHES IN HEAVY SYRUP—A GREAT "BUY" AT THIS PRICE.

SIRLOIN, TENDERLOIN OR ROUND
STEAKS Lb. 29c
CALVES LIVER .... Lb. 37c
SLICED BACON ½-Lb. Pkg. 19c
CITY CHICKEN LEGS Ea. 5c
BRISKET BOILING BEEF 2 Lbs. 25c
FRESH GROUND BEEF Lb. 15c
DRESSED WHOLE WHITING
JACK SALMON Lb. 10c

APPROVED BY THE AMERICAN MEDICAL ASSOCIATION
EVAP. MILK WHITE HOUSE 4 Tall Cans 23c
ENCORE SPAGHETTI OR MACARONI ..... 8-OZ. PACKAGE 5c
COLD STREAM ALASKA PINK SALMON ..... 2 Tall Cans 21c
IONA OR STANDARD QUALITY, SOLID PACK TOMATOES .. 4 No. 2 Cans 25c
DOMINO POWDERED OR BROWN SUGAR ..... Lb. Pkg. 7c
PALMOLIVE OR CAMAY SOAP 4 Cakes 17c
SCOTT COUNTY TOMATO CATSUP .... 3 14-Oz. Btls. 25c
SWAN, LARGE SIZE MATCHES ... 3 Boxes 10c
6 Pkg. Ctn., 20c

THE WORLD'S LARGEST COFFEE MERCHANTS OFFER
MILD and MELLOW EIGHT O'CLOCK
COFFEE 3 LB. BAG 45c
Lb. Bag, 16c
The world's largest selling Coffee. A blend of the cream of the Brazilian Coffee crop. Try it today.



RICH AND FULL BODIED RED CIRCLE .... LB. 19c
VIGOROUS AND WINEY BOKAR COFFEE . Lb. 23c

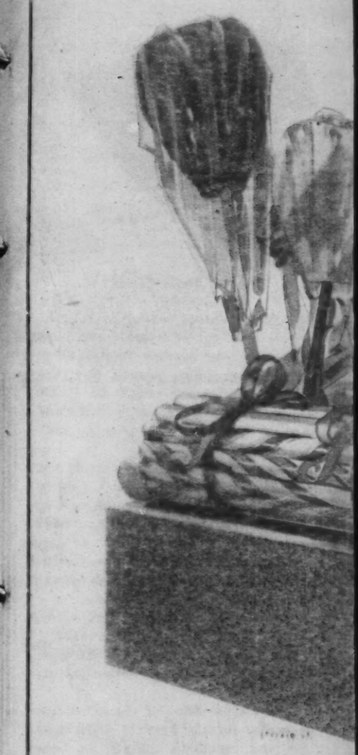
SUNSWEET CANNED ITALIAN PRUNES
New Pack 2 No. 2½ Cans 25c

OTHER CANNED FOOD VALUES
YOUR CHOICE NEW PACK IONA
SLICED BEETS ...
GREEN BEANS ...
CORN .. SPINACH
CUT WAX BEANS
3 No. 2 Cans 25c

A&P Food Stores

A&P Bakers Present
SILVER POUND CAKE .. Ea. 15c
GRANDMOTHER'S WHITE OR BRAN RAISIN BREAD 16-oz. Loaf 8c
GREAT SALE
U. S. No. 1 Cobbler Winter-Keeping POTATOES
Peck 17c Bag 99c
FRESH TOKAY GRAPES Lb. Only 5c

Sunda



Scenes from Toyland for the Veiled Prophet Parade



FOREHAND glimpse of scenes from "Toyland," to appear on St. Louis streets on October 8, in the fifty-seventh visit of the Veiled Prophet, is presented in color on this page from sketches made by the designer, Oscar E. Berninghaus, well-known artist of St. Louis and Taos, New Mexico.

Tens of thousands of spectators view the annual parade, in which the floats pictured here will be seen this year, and thousands attend the annual ball on the following evening, when the Prophet ceremoniously selects his Queen for the coming twelvemonth. The ball opens the St. Louis season, but its invitations are hardly more keenly coveted by the socially

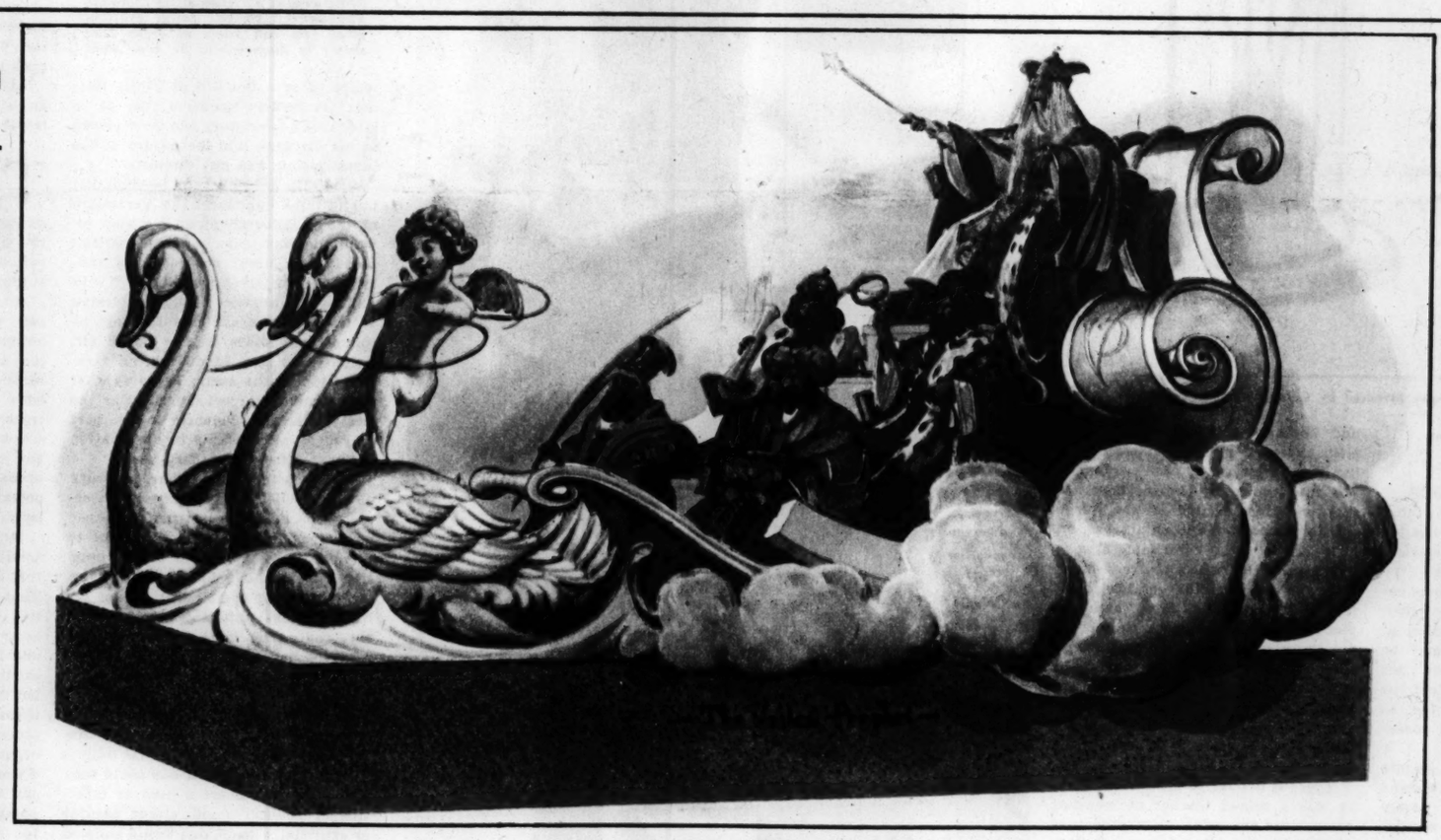


Complete Living Room $36.95
Stern's Exchange Stores
616-18 Franklin 206 N. 12th St.
ST. LOUIS, MO.
A&P FOOD STORES
TUNE IN Kate Smith
KMOX at 6:30 P. M. Tuesdays, Wednesdays and Thursdays. A&P's Great Nine Hour Broadcast
RED
ONS . . 6 for 25c
MEDICAL ASSOCIATION
WHITE HOUSE 4 for 23c
. . . . . 5c
INK
. . . . 2 for 21c
. . . . 4 for 25c
. . . . 3c
OAF 4 for 17c
. . . . 3 for 25c
S . . . 3 for 19c
15c
BEAU 8c
T SALE
ATOES
by 99c
KAY GRAPES
Lb. Only 5c

Sunday
September 29, 1935—Supplement of the
ST. LOUIS POST-DISPATCH
Magazine



Scenes from Toyland for the Veiled Prophet Parade



A Gamut of Childish Dreams Reflected in the Floats Which Will Make Up This Historic Procession.

AFOREHAND glimpse of scenes from "Toyland," to appear on St. Louis streets on October 8, in the fifty-seventh visit of the Veiled Prophet, is presented in color on this page from sketches made by the designer, Oscar E. Berninghaus, well-known artist of St. Louis and Taos, New Mexico.

Tens of thousands of spectators view the annual parade, in which the floats pictured here will be seen this year, and thousands attend the annual ball on the following evening, when the Prophet ceremoniously selects his Queen for the coming twelvemonth. The ball opens the St. Louis season, but its invitations are hardly more keenly coveted by the socially inclined than is standing room along the five miles of streets traversed by the parade.

For that evening St. Louis traditionally gives itself over to the carnival spirit. Thousands of visitors pour into the city for a stay of one day or several, centered in the few minutes during which the colorful floats of the parade pass their respective points of vantage. It is a night of excitement particularly for children, and it is to children, and to memories of childhood, that the 1935 parade is addressed.

Though the Prophet's dress, his mien and the details of his ceremonial are fixed by the traditions of half a century, the trappings of his entourage vary picturesquely from year to year. Next week he will arrive in a cloud-chariot drawn by swans and guided by the winged boy-god Cupid.

All the fascinating gamut of childish dreams will be run by the 19 floats to follow him—dolls and drums, hobby horses and wooden soldiers, boats and storybooks and bobsleds—and the last float will picture the workshop of the author of all toys, Santa Claus himself.

Of this gay and fantastic train have been selected, for color reproduction, the Veiled Prophet's chariots, the candy canes and lollypops, the impish jack-in-the-box and the medieval but still beloved Punch and Judy.





LINDBERGH'S ARTIFICIAL HEART

Entry of the Famous Flyer Into the Field of Physiological Science and How It Has Resulted in a Device With Which the Growth of an Organ, or the Progress of a Disease, Is Brought Directly Into View.

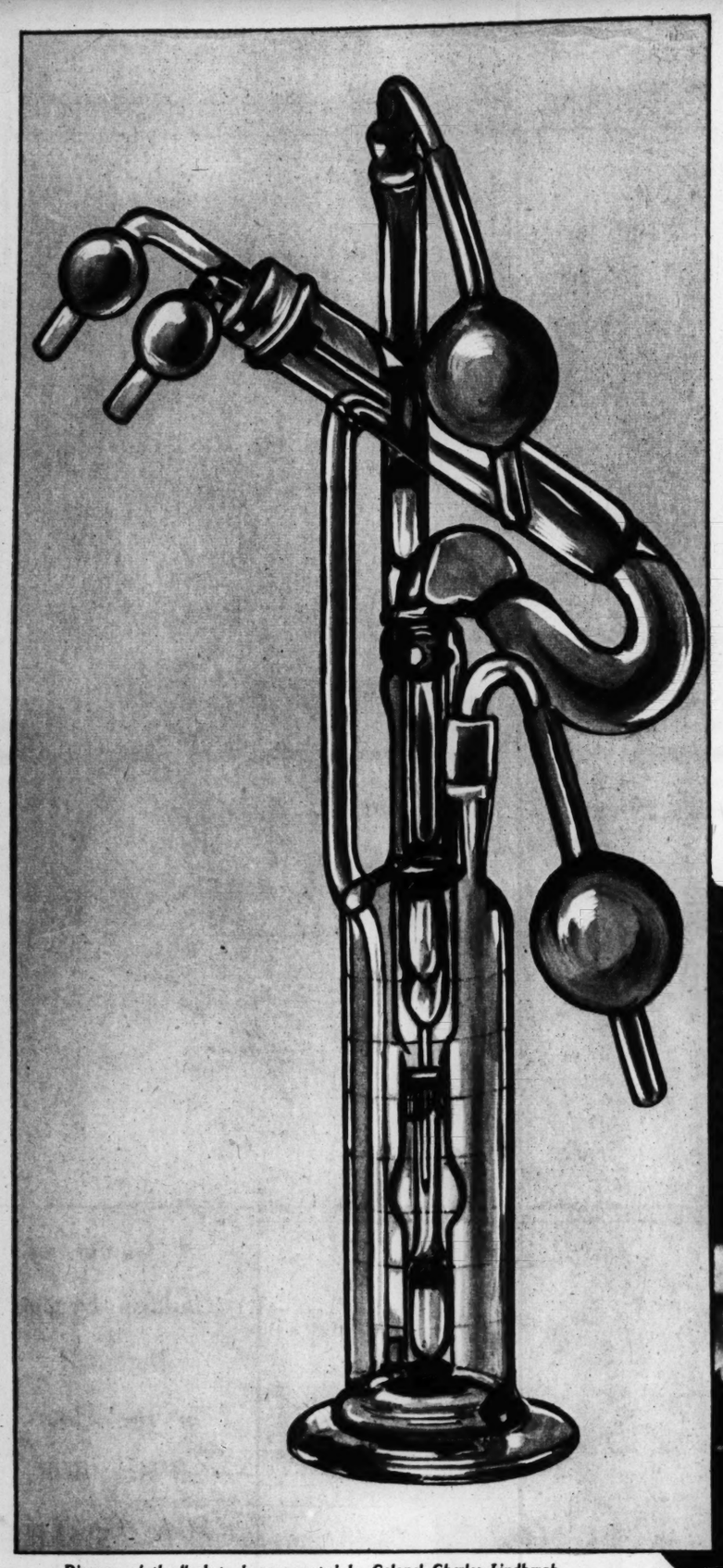
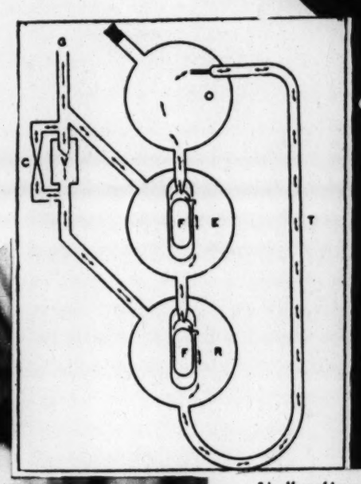


Diagram of the "robot heart invented by Colonel Charles Lindbergh.



From a recent snapshot of Colonel Lindbergh.



Lindbergh's working diagram of "robot heart": O, organ chamber; E, pressure equalization chamber; R, reservoir for artificial blood; F, float valves automatically operated by pressure changes in pulse cycle; G, gas or "artificial air" inlet with direct connection to equalization chamber; V, one-way valve letting gas into but not out of reservoir; C, constricted outlet, maintaining minimum reservoir pressure at blood pressure of living animal; T, "glass artery" through which rising pressure forces artificial blood into real artery of organ (not shown in diagram) to be kept alive.



Dr. Alexis Carrel.

By a Special Correspondent of the Post-Dispatch Sunday Magazine

NEW YORK.



LONG after the Paris flight has become an historical footnote, in the opinion of some observers, the memory of Charles A. Lindbergh may be honored for his achievements in the laboratory, of which the greatest so far is his recently announced invention of the "robot heart."

It is the newest weapon of science in its unending struggle to understand the human body and conquer its enemy, disease; a complicated weapon which technicians the world over have striven to devise for 123 years.

By means of it, say Lindbergh's professional collaborators, scientists may be enabled to watch at first hand the growth of an organ or the progress of a disease. With it they may measure the organic products turned into the blood stream, with their far-reaching train of marked but little understood effects; through it they may solve some of the mysteries of the ductless glands. It has extended the boundaries of medical research no less than the inventor's flight of eight years ago opened new vistas of aviation.

Just as Colonel Lindbergh became the first man to fly across the Atlantic, he has become, with Dr. Alexis Carrel of Rockefeller Institute, the first to maintain life in an entire organ under glass outside the body. And there are indications that both achievements, worlds apart though they seem, were products of the same mental and temperamental qualities. Friends of Lindbergh are convinced that the key to his evident flair for science was the identical attribute that put him safely across the Atlantic in 1927, three miles off course in 3000 miles.

That extraordinary feat of calculated precision was minimized or wholly overlooked in the world-wide stir that followed his landing at Le Bourget. To the world of orthodox thoughtfulness he was an ingenuous boy who had implausibly survived to accomplish an epoch-making but essentially irrational objective. "Lucky Lindy" was the headliners' phrase; luck was the factor in the minds of the world.

Only his personal acquaintances, or, at least, those who knew something of his past, considered another and much more obvious factor—brains. But now, with at least three excellent pieces of laboratory work that could not conceivably be attributed to anything but the exercise of the intelligence, a good many lab men, particularly, have been impelled to re-examine the facts and see if that factor didn't have something to do with his record as an aviator.

There is not far to look. His mother was a school teacher of manifest competence and poise. His father was distinguished through 10 years in Congress by a more than liberal viewpoint and vigor of mind and will alike. His grandfather was a member of the Swedish Parliament. Lindbergh himself dropped a college course in mechanics after one year—because of an experimental thirst that led him, after completing one project, to go on to the next without bothering to turn in a report.

HE WAS "an obscure young mail pilot" when he made his flight to Paris—but not one of his friends, from the moment he took it up, doubted its accomplishment. They were convinced that, however complex its hazards, he would have discerned them all, and reduced them, long before the take-off, to a degree of certainty comparable with his routine mail flight between St. Louis and Chicago. This faculty of seeing and coolly weighing all the contingencies in advance was one of two characteristics that marked his flying career from its beginning. The other, or perhaps it was only another phase of the same quality, was an almost inhuman degree of detachment and precision, so marked that, for example, it could unforgettably impress a seasoned reporter—who had watched the masters since Lincoln Beachey—in a mere half-hour's incidental stunt flying in a reconditioned old "crate" at a motor-boat regatta, when Lindbergh was still in his pre-Paris "obscurity."

Probably everybody but his friends—wherever his project was known at all—was convinced he would not get to Paris. The East paid no attention whatever to him until his dramatic one-two flight from the West coast, San Diego to St. Louis, St. Louis to New York, stirred its approval and surprise. There was nothing in the least spectacular about that flight except precision, but in that respect—occurring in a field where the public had come to expect few certainties—it suggested the swift accuracy and unerring force of a Dempsey's right-and-left before the knockout.

After his return from Paris, he took off from New York on July 20, 1927, for a home-coming tour by air. His itinerary included most of the larger cities in the United States, with a complicated schedule in each, but before he started he casually announced that he would return to New York at 2 p. m. October 20. The "Spirit of St. Louis" landed again at New York on October 20 at 1:59 p. m.

Whatever luck had to do with it, the connection between these abnormally developed faculties of discernment, forethought and precision and that rubric "three miles in 3000" is just as obvious now as their usefulness in the laboratory. And while the announcement of the "robot heart" was a surprise to most of the news-reading public, Lindbergh placed those faculties at the service of science several years ago.

Archeology was the first to benefit. That was in 1929, when he and Mrs. Lindbergh, on a "good-will" flight in Central America, sighted and later carefully photographed and charted the location of several "lost" cities of the Mayas in the Yucatan Peninsula. Archeologists said then he had accomplished in 25 hours a task that, by ordinary methods, would have taken five years.

His first connection with Rockefeller Institute occurred in 1928, when he flew to Quebec with anti-pneumonia serum provided by it in a vain attempt to save the life of Floyd Bennett. It became known a year or so later that a laboratory had been placed at his disposal, but the nature of his investigation was not disclosed.

In 1931, a brief note in scientific publications announced his perfection of the "Lindbergh pump," a step toward the maintenance of an artificial blood circulation, now actually consummated in the "robot heart." In 1933, using a device of his own design to trap bacteria and minute fungi on microscopic slides in the upper air, Colonel and Mrs. Lindbergh, on vacation flight in the Arctic, gathered what a Government expert described as the first "concrete evidence of the part played by air currents in distribution of fungi between Northern lands."

But with these exceptions, his work at Rockefeller Institute was kept secret. The help was instructed to keep away from his laboratory and not to attempt to engage him in conversation. Even among his associates, few were aware of the significance of his investigations until the recent disclosure that, after more than a century, a means had been devised for the artificial culture of a living organ.

THE idea has always intrigued scientists. Back in 1812, the physiologist, C. J. J. Le Gallois of Paris, wrote that "if one could substitute for the heart a kind of injection of arterial blood, either natural or artificially made, one would succeed easily in maintaining alive indefinitely any part of the body whatsoever."

Artificial blood came in time. As far back as 1912, Dr. Alexis Carrel used it to sustain life in a fragment of tissue removed from the heart of an embryo chick. That tissue is still living in Carrel's laboratory in the Rockefeller Institute for Medical Research here. But Carrel was unable to keep an entire organ alive.

Into this setting Lindbergh came. How he became associated with the distinguished Carrel, a Nobel prize winner, has not been revealed. But daily the flyer drove from Jersey to Manhattan to study and work under Carrel's tutelage. The kidnaping of the pupil's infant son interrupted the work for a time but after the cruel discovery that the child had been murdered, the pupil returned to his work. Undoubtedly the cloistered atmosphere of the great institution helped mitigate the tragedy. But each day, when he put aside his apron and tools, the pupil checked up on the progress of the kidnaping hunt.

Carrel's pride in the genius of his pupil is unconcealed. During a recent visit to Paris he said of Lindbergh: "He is not only a great flyer. He is a great savant."

In differentiating between his own tissue culture, in the case of the embryo chick, and the inherent possibilities of the "robot heart," Carrel said: "As is well known, tissues and blood cells grow like bacteria in flasks containing appropriate media. The techniques for the cultivation of tissues are somewhat analagous to bacteriological techniques, although far more delicate.

"But it is through the employment of complex mechanical and surgical procedures that whole organs are enabled to live isolated from the body. Tissue culture deals with cells as units of bodily structures; the new method deals with cellular societies as organic wholes."

Among the far-reaching applications of the invention Carrel lists these:

(a) The manufacture of the ductless glands' hormones outside the living body.

(b) The isolation of the substances necessary for the growth, differentiation and functional activity of these glands.

(c) The discovery of the laws of association of organs; this through culture of two, three or more diverse organs in the same medium.

(d) The production of disease in an isolated organ or artery, and its treatment under ideal circumstances.

TWENTY-SIX experiments, done jointly by Carrel and Lindbergh, have proved the worth of the instrument. Using cats and adult fowl, the pair kept alive for experimental periods thyroid glands, ovaries, adrenal glands, spleens, hearts and kidneys.

In their report, the distinguished pair wrote: "From the present experiments it must merely be concluded that an entire organ, such as an ovary, has been maintained alive outside the body. It not only survived, but increased in size and weight. This increase was due to the appearance of new cells and tissues. It is therefore probable that this method provides important uses in physiological chemistry, physiology and pathology."

Super-optimists have reported the Lindbergh advance as heralding eventual immortality for the human race. That it provides immortality, in a limited sense, for the excised organs, is quite true. That is, as long as someone tends the motor that pumps the artificial blood that supplies the "robot heart" that feeds the organ, the organ lives. But that it supplies a process for keeping the entire human organism perpetually alive is not claimed by its sponsors. Carrel himself is on record as saying that, in his opinion, human beings cannot hope for physical immortality, at least on this earth. Nor, conversely, does he string with those who scoff at the religious promise of immortality. That isn't in his field, he says.

What blocks physical immortality, he once said, is the complicated organization of the human being.

"Organization," he said, "is necessary for the development of a highly differentiated nervous system and for the appearance of mental processes. Death is the price we have to pay for the possession of our brains.

"This price is not excessive, however, because the mysterious energy which is created by the cerebral cells, or expresses itself through them, is, after all, the greatest marvel of this universe."

In the search for a practicable "robot heart" the crucial problem arose in the attempt to transmit pulse power to the apparatus without admitting germs. Lindbergh got around that by devising a "robot heart" of which the only moving parts are three glass valves, easily sterilized and kept sterile, and by setting up a wholly separate pump of which the essential feature is a pulsating oil column, effectively transmitting pulse pressure but blocking outside contamination.

Pulsations in the oil column are actuated by compressed air, at a rate and pressure controlled by an electri-

(Concluded on Page 7.)

The Town Laughed at Him, the Girl Felt Sorry for Him — and He Shot Her.



"Hey, Marie," the man shouted, "your boy friend wants to congratulate you."

By a Special Correspondent of the Post-Dispatch Sunday Magazine



OSAGE, Iowa.

ASIDE from being bitterly sorry for what he did to get there, Marshall Bascombe doesn't seem to be unusually miserable. He seems not to mind being in prison. Thirty years isn't too long a term. He feels, they say, that he has just exchanged one bondage for another. He is still miserable over having shot Marie Meggett, but he is resigned to the consequences and not especially sorry to have left this town. It is hard to say why this should be so.

Osage is pretty much like any other town around here. Aside from the fact that it is a county seat, has a population of nearly 3000 and is the only place in Mitchell County served by two railroads, there is little in this town to mark it out from hundreds of others that relieve the horizontal plain neatly laid out in four-square wheat fields along the Minnesota border line. To the passing salesman driving up in his dusty coupe it exhibits a front befitting its pretentions: A bank, an express agency, a couple of telegraph offices, a courthouse and a postoffice. It is the usual Main street scene. That those who know it better should find here the casual, thoughtless cruelty of small towns everywhere is no more remarkable than that Chicago and St. Louis should manifest the varied cruelty of the big city.

Marshall Bascombe was born here and has lived here all his life—27 years. That his story reads like a tragic novel by Thomas Hardy is owing not to the fact that he is the son of relatively humble people, that his father serves in a simple capacity as caretaker of the cemetery. It is because he is an abnormal young man born into a community that has the usual respect for normality. He is a dwarf. The fact that he has been doomed to see the beauties of Osage from the underside may have something to do with the fact that he has never cherished any particular love for the place. To others it is a good town and getting better all the time.

They called him "Shorty," not out of callous indifference but because that seemed an obvious nickname. He stopped growing when he was 12 years old and never got taller than three feet nine inches. Perhaps it is just as kind to keep things like that on the surface. His friends in Osage seemed to think so. Bascombe, the dwarf, was never allowed to forget his deformity. No one pretended to consider him like others, an equal in a community of six-footers. After all, he was going to have to live with his misshapen body for the rest of his life. Why shouldn't he learn to accept it?

Bascombe accepted it. He had to. But he did so with an ever mounting sense of despair. His bitterness grew and curdled in him. Whenever he heard himself called "Shorty" he winced inwardly. It was the penalty of being born abnormal in a world that worships conformity—even in appearances. In a community like this, where differences stand out with re-

The Town Laughed at Him, the Girl Felt Sorry for Him — and He Shot Her.

The TRAGEDY of the DWARF WHO LOVED the BEAUTY PRIZE WINNER



"Hey, Marie," the man shouted, "your boy friend wants to congratulate you."

By a Special Correspondent of the Post-Dispatch Sunday Magazine

OSAGE, Iowa.

ASIDE from being bitterly sorry for what he did to get there, Marshall Bascombe doesn't seem to be unusually miserable. He seems not to mind being in prison. Thirty years isn't too long a term. He feels, they say, that he has just exchanged one bondage for another. He is still miserable over having shot Marie Meggett, but he is resigned to the consequences and not especially sorry to have left this town. It is hard to say why this should be so.

Osage is pretty much like any other town around here. Aside from the fact that it is a county seat, has a population of nearly 3000 and is the only place in Mitchell County served by two railroads, there is little in this town to mark it out from hundreds of others that relieve the horizontal plain neatly laid out in four-square wheat fields along the Minnesota border line. To the passing salesman driving up in his dusty coupe it exhibits a front befitting its pretentions: A bank, an express agency, a couple of telegraph offices, a courthouse and a postoffice. It is the usual Main street scene. That those who know it better should find here the casual, thoughtless cruelty of small towns everywhere is no more remarkable than that Chicago and St. Louis should manifest the varied cruelty of the big city.

Marshall Bascombe was born here and has lived here all his life—27 years. That his story reads like a tragic novel by Thomas Hardy is owing not to the fact that he is the son of relatively humble people, that his father serves in a simple capacity as caretaker of the cemetery. It is because he is an abnormal young man born into a community that has the usual respect for normality. He is a dwarf. The fact that he has been doomed to see the beauties of Osage from the underside may have something to do with the fact that he has never cherished any particular love for the place. To others it is a good town and getting better all the time.

They called him "Shorty," not out of callous indifference but because that seemed an obvious nickname. He stopped growing when he was 12 years old and never got taller than three feet nine inches. Perhaps it is just as kind to keep things like that on the surface. His friends in Osage seemed to think so. Bascombe, the dwarf, was never allowed to forget his deformity. No one pretended to consider him like others, an equal in a community of six-footers. After all, he was going to have to live with his misshapen body for the rest of his life. Why shouldn't he learn to accept it?

Bascombe accepted it. He had to. But he did so with an ever mounting sense of despair. His bitterness grew and curdled in him. Whenever he heard himself called "Shorty" he winced inwardly. It was the penalty of being born abnormal in a world that worships conformity—even in appearances. In a community like this, where differences stand out with relentless clarity, it was particularly hard to be dissimilar.

The one thing that made it seem less unbearable was the fact that he could escape whenever he wanted to. He thought so, at any rate. From the time he first half realized what he was up against he was certain that some day he would commit suicide. He knew within himself that he needn't and couldn't go on being thoughtlessly despised, despising himself and letting an insensate hatred rise up and smudge out everything else in his nature. Even when he was a little boy he thought that suicide was his only escape. But even so, he fought against it. Blindly and irrationally he sought to prove that he was as normal as anyone else.

AT SCHOOL they tortured him with their kidding. He learned to play a good game of baseball. He wrestled as well as boys twice his size. Those who knew him best said, by gosh, Shorty could hold up his end at a party. But his desperate efforts to be regular were just funny to those who saw him casually in the street. When he went to the barber shop, one of the young giants who lounged there would pick him up in his big, rough hands, brown from the sun of the wheat fields, set him on his broad shoulder or trundle him like a baby. It was a sort of game with the big guys. They'd toss him back and forth across the shop like a sack of feed. Nothing he could say would stop them. And suddenly, overwhelmed with a consciousness of his complete impotence and his humiliation, he would be unable to force back the tears of rage. That was a good joke, too. Then the barber would shout, "You're next, Shorty," He would clamber into the chair. And no amount of protest would keep them from giving him a board to sit on—like a child.

He used to help his father work in the cemetery. That was the only work he could get and it gave him a chance to escape from the role of freak. His father understood him, knew how hard he tried to avoid being considered eccentric, how desperately he was trying to face the outside world and make them realize that in spite of his size he really wasn't very different from anyone else. Together they would discuss the possibility of his going away and joining up with a circus. At any rate he wouldn't need to feel his deformity at every point in the environment of a circus. But his mother and father were both set against this. They were determined that he should fight his battle for himself until he had convinced everyone that he wasn't a freak. To join a circus would be to admit surrender. Privately he prayed for help—and wished he could die.

ONE evening, sunk in the gloomy plot of the novel "Of Human Bondage," he stopped at a lunch counter. As the screen door slammed behind him he was greeted by the usual repartee: "Hya, little one." "How's the big Shorty?" "How's the little giant?" It was all in good humor, but about as funny to him as drip torture and thumb screws. But the dwarf was still thinking about the book and didn't pay much attention. He waved an absent-minded greeting, climbed on a stool at the counter and opened his book again. Without looking up he ordered coffee and a bun. He buried himself in the story of that other unfortunate, the sensitive, club-footed hero of Somerset Maugham's book. He knew they probably thought him a little queer to be reading a book in the lunchroom, but he was too depressed to care what they thought. Reading had become his only escape, his only consolation for the nightmare of his reality. . . .

"Here's your coffee. Take your nose out of that book." A friendly voice pulled him out of his imagined London into the sudden fact of Osage. He looked up and found himself facing an unexpectedly pretty face. Marie Meggett, although the niece of Mr. and Mrs. Wendell Tubbs, who are well known here, was a newcomer. Bascombe thought he had never seen anyone so lovely.

"I guess you're Shorty Bascombe," she said, smiling graciously.

"That's me," he answered, involuntarily curt. "What about it?"

"Oh, nothing." She was disarmingly apologetic and obviously friendly. It occurred to him that as he sat on the high stool with only his head and shoulders showing, he must look almost normal to her. As a matter of fact, his head and shoulders are unaffected by the abnormality that has deformed the rest of his body. His face is neither particularly prepossessing nor unattractive.

She asked him what he was reading. He told her—a little defiant. No, she said, she hadn't read it. But she had seen the movie. They talked about the story for a while and the dwarf couldn't resist the temptation to mention the resemblance he saw between his own fate and that of the hero who was led into a tragic life by his deformity. He was still bitter. And suddenly, without knowing why, he found himself telling her of his own bondage, of the wretchedness he lived in every day. That he was a little ashamed of his frankness, of the fact that he knew he was whining, made him a little aggressive. But the girl was tolerant and interested. He promised to come back and talk to her again.



Marie Meggett.

Marshall "Shorty" Bascombe, photographed with a deputy sheriff after he had shot Marie Meggett.

And then the inevitable happened. The dwarf forgot himself so far as to fall in love. He came back to the restaurant time after time. He found a hitherto unknown self-confidence as he sat on the high stool. It made him feel for the moment as if he amounted to something. The stature he borrowed from the stool seemed to erase his deformity—while he sat there. When he had to step down all that would disappear. And the waitress was one of the only people, aside from his parents, who was sure to listen to him.

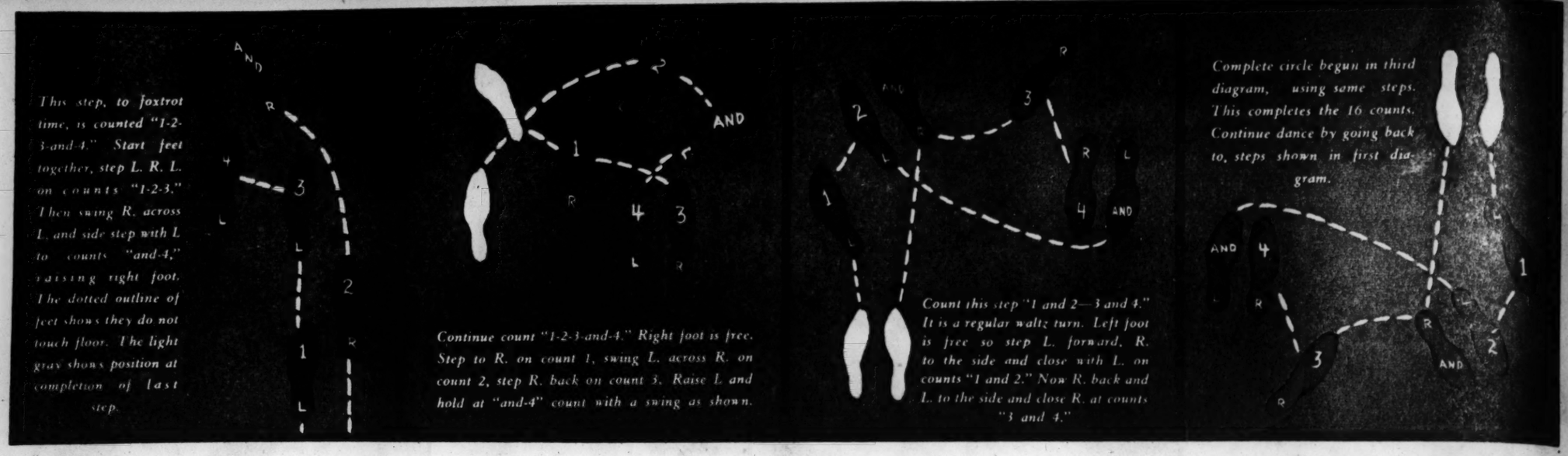
But Marshall Bascombe wasn't the only young man in Osage who could appreciate her. Marie Meggett was quickly becoming one of the most popular girls in town. At a beauty contest held here last Fourth of July she won second place. That occasion was a turning point for Shorty. For just after the prize had been awarded someone in the crowd saw the dwarf rapturously applauding with the rest. And picked him up, held him high in the air over the heads of the laughing spectators.

"Hey, Marie," the man shouted, "your boy friend wants to congratulate you." From his miserable height the dwarf looked down at the laughing faces of the crowd. And pretended to laugh with them.

TWO days later, at Marie's twenty-second-birthday party, he decided to show her his affection. He would present the birthday cake. . . It was a tremendous one. The biggest he could get. Lighted with 22 candles and one for good luck. When he suddenly appeared in the doorway carrying this edifice of a cake, it was impossible not to smile. Someone guffawed outright. In a moment the room was rocking with laughter. It rolled and pealed through the house. It drenched him, pelted him, as he waddled painfully across the floor, weighed down by his glaring burden of candles and icing. The dwarf broke out in a cold sweat, but he marched on down the floor. After all, they were good-humored about it, he knew. They tried to mask their laughter in applause. They patted him on the back as he set the cake down triumphantly on the edge of the table. And Marie thanked him and seemed delighted, which made up for the fact everyone else considered him a joke.

Encouraged by this—though not quite daring to present her publicly with the wrist watch he had bought as her real birthday present—Bascombe decided that next day he would do what he had never dared to do before. He would ask her for a date.

(Concluded on Page 7.)



This step, to foxtrot time, is counted "1-2-3-and-4." Start feet together, step L. R. L. on counts "1-2-3." Then swing R. across L. and side step with L to counts "and-4," raising right foot. The dotted outline of feet shows they do not touch floor. The light gray shows position at completion of last step.

Continue count "1-2-3-and-4." Right foot is free. Step to R. on count 1, swing L. across R. on count 2, step R. back on count 3. Raise L and hold at "and-4" count with a swing as shown.

Count this step "1 and 2—3 and 4." It is a regular waltz turn. Left foot is free so step L. forward, R. to the side and close with L. on counts "1 and 2." Now R. back and L. to the side and close R. at counts "3 and 4."

Complete circle begun in third diagram, using same steps. This completes the 16 counts. Continue dance by going back to steps shown in first diagram.

For Taking the Wallflower Off the Wall

Chart showing one of the dance figures designed by Albert H. Ludwig, which can be executed by three or four dancers. The chart shows the figure described by only one pair of feet but the same steps are executed by all the dancers.

A New Dance From California in Which a Man May Have Two or Three Girls as Partners, All Doing the Same Steps.

By a Special Correspondent of the Post-Dispatch Sunday Magazine

SAN FRANCISCO.



EVERYTHING flourishes in California, even the wallflower. It is something that grows in any climate. It is one of several things besides the weather of which Mark Twain might have said everybody talks about it and nobody ever does anything about it. But at last somebody has arisen in California to do something about it.

He is Albert H. Ludwig of San Francisco. That shy nocturnal blossom, the wallflower, is a matter of professional interest to him. He is a dancing teacher. He has been teaching here for 20 years, he has been president for three years of the California Association of Teachers of Dancing and the Western Society of Dancing Masters; he was appointed an instructor at a recent convention of the Dancing Masters of America; he is an associated students' instructor at the University of California, and he has made a particular study of wallflowers.

Ludwig read about wallflowers in books, heard about them in "psychological" lectures and in more or less malicious jokes and when cats got together; saw them in moving pictures, comic or sad, and felt for them, with a keen sense of pity, at parties—many parties, nearly every party he ever went to.

Always, he discerned, downcast or brazen, they suffered. And they were by no means necessarily the least attractive of the party. Very often it happened that the wallflower was quite attractive, but an "extra girl" (if not an extra man)—somebody's sister, or some girl's chum, or a visitor from out of town, at the party without a "date" and restrained by some extraordinary inhibition from taking possession of someone else's date.

Wallflowers got along beautifully until somebody turned on the radio and the guests paired off, and then, for at least a part of the evening, and that part discernibly painful, they were left out. And they were almost wholly indigenous to informal parties. They rarely appeared in formal affairs or hotel ballrooms or night clubs, for they didn't go there without dates.

And therein lay the germ of an idea, which Ludwig developed and ultimately expounded the other day at the annual meeting here of the Western Society of Dancing Masters. His solution was a dance hardly suitable for a public dancing place until the hours when informality is practically running wild, but, he argued, just the thing to put an extra kick into a private party and get all the wallflowers off their seats—without going to the kittenish extremes of playing games. With a candor that might easily be fatal to a hostess, he called it the "wallflower dance."

"As soon as the dancing starts," he pictured, tugging at the heart-strings of his professional colleagues, "some girls will be left without partners. One may patiently twiddle her thumbs and wait for an invitation. One helpful miss may hie herself to the kitchen and become an extra nuisance in the food preparation. A third may dash upstairs to put on another unnecessary layer of makeup. And it is not rare to find a girl, in such a fix, busy drinking her sorrows under the table.

"Then, too," he went on, glancing round at the saddened faces of the dancing masters, "it is possible to stumble on one of those rare parties where there is a shortage of females, and a long line of glum stags greets the eye of every dancer.

"In my profession, such circumstances as these are brought home to me several times each day. Since the stories I hear from wallflowers are heart-breaking tales, I pondered the problem and finally evolved a new dance to help them out."

His new dance is simple enough for any adequate dancer to learn. Once the essential idea is grasped, variations can be added endlessly. To the rhythm of a foxtrot, waltz, tango or what you will, three or even four persons can sway and step and tap together as easily as two. Unlike the usual dance position in which the partners face each other, all the members of the wallflower group face in the same direction in an open position; instead of following with the opposite foot, the woman partners do exactly the same steps with the same foot as their leader; and instead of placing their arms in clasp at one side, the arms may be clasped in front, held at the side or placed on the hips.

"I feel that this idea of mine must be classed as a novelty dance," Ludwig says, "but yet, not in the ordinary sense of the word. Even though only a limited number of dances in an evening might be announced as wallflower numbers, these would be the ones to make the evening a success. For some people, it would just instill a novel form of fun into each party, but for the extra girls it would be the saving grace in an otherwise pathetic loneliness.

"For instance," he explains, getting up to illustrate his point, "if I had one girl on either side of me, neither one could feel that she was the extra, the wallflower, just tagging along. They would both be equal partners of mine and neither would feel conspicuous. We could dance off and even add another girl or two if we felt so inclined.

"That is the advantage of the open position, and although people may think it a bit difficult to follow in this style, they will soon see, after a few stumbles, that it is easy to learn and a very pleasant way to dance."

At the convention Mr. Ludwig presented a number of figures that he had worked out. The teachers who attended the meeting, much impressed, discussed the possibilities in detail.

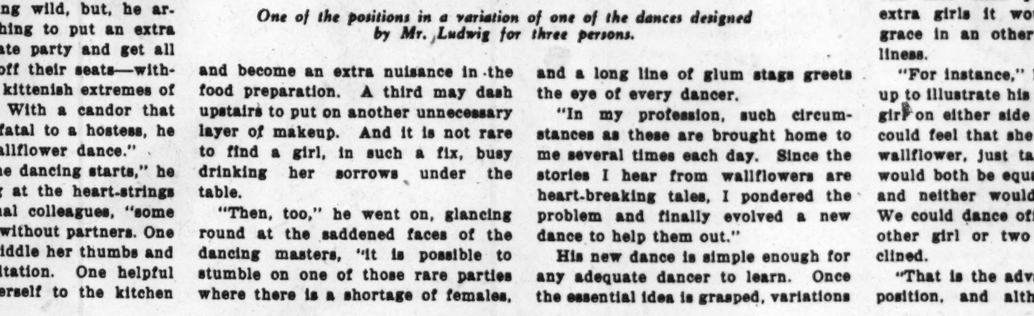
"One figure to a foxtrot might go something like this," Ludwig says, illustrating nimbly. "Let three partners start with the left foot and take three walking steps forward. Then all place the right foot across the left, then step back on the left, place the right to the right side, then cross the left in front of the right, and step back on the right foot.

"THIS completes half of the figure. Now a waltz step in foxtrot time. Since the left foot is free, all step forward on it, then on the right, then close with the left. Next, step to the right on the right foot and bring the left up to it. Then the same step is repeated twice while turning to the right and after the second repetition the group will be in its original position and the figure will be finished.

"Another type of figure, with a little more dash in it, begins with the left foot in a forward two-step action. Then the right foot steps forward and the left closes to it. Then with the right foot, tap a back-brush and then step on it. Then with the left foot tap once, tap a brush-back, and then hold it in a swing. Then repeat the whole thing to complete the figure." (A "brush" is a simple swinging of the foot backward or forward, which brushes the floor in passing.)

Certainly it interested the dancing masters.

Detached commentators have suggested, however, that the new idea will have to be launched under some other title than the "wallflower dance" if it is to accomplish its purpose.



One of the positions in a variation of one of the dances designed by Mr. Ludwig for three persons.



For a moment Mr. Ludwig has forgotten the original purpose of the dance and has gone into a "stance" with one of his partners.



Illustrating a tap-brush-back step in a huddle position for three.



In position to start a "run around" step—a figure which four can do. In this case all go forward in a step-slide motion in a follow-the-leader position.

SKETCH



HOLLYWOOD.

THE motion picture fans know very little about Luise Rainer. She has only made one picture here, or anywhere else, for that matter, but the film barons of Hollywood look upon her as a great find, who is expected to become a rival of Garbo and Dietrich. For Luise is a semi-foreigner, an Austrian-born-and-bred girl, whose father came to the United States years ago, became an American citizen and then returned to his native Vienna to settle down in business and raise a family. Rainer had never been on the stage, nor had his wife, Eay Rainer, or any of their ancestors, so it is something of a mystery as to how his daughter came into her undoubted acting ability.

But she has it. At 16 years of age—she is now 23—Luise, with no training, not even in school dramatic organizations, stepped upon a stage in Dusseldorf for an audition and spoke the lines of a scene which had been handed her a bare half-hour previously. Ten minutes later she had a contract and was on her way to a career which sent her flashing across Europe as a wonder child of the theater. She played leading roles in the dramas of Shakespeare, Ibsen, Pirandello and others with Max Reinhardt's players in Vienna, Paris and London, and then burst forth as a star in her own right.

Immensely attractive without being

THE M



"THIS is an awful kangaroo court out here!"

So said a murderer and bank robber after his conviction before Circuit Judge Ransom Albert Breuer by a Franklin County jury at Union, Missouri, long known as a scene of justice not only for local cases but for causes celebres sent out from St. Louis on a change of venue.

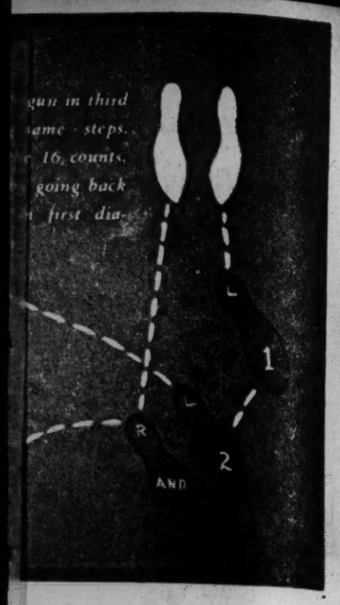
Regardless of the feeling of the burglarious and murderous gentleman, the people and the bar of Judge Breuer's circuit in Gasconade, Osage and Franklin counties have shown a diametrically opposite attitude towards this hard-working, Lincoln-like figure of the rural bench.

Since the Republican primary of 1910, in which he was nominated for the first time, he has never had an opponent for nomination or election. He defeated his predecessor in that primary, but was forced to defend a contest in the Supreme Court of Missouri before being seated. Only two other Circuit Judges of the State have been on the bench longer than he—E. M. Dearing of Potosi and C. H. Skinker of Bolivar, both first elected in 1910, after serving a year by appointment. Judge Breuer entered his fifth six-year term the first of this year.

If you ask him how he has achieved this long record, he says: "I don't account for it; I do my duty as I see it, right or wrong, regardless of politics or religion."

Even lawyers whom he has decided against will tell you that he is fair and well versed in the law. "He reminds you all the time of Lincoln," says one veteran practitioner; "he is just as deliberate as old Abe Lincoln, and has the same wisdom."

The fact is that Judge Breuer is something of the ideal figure of a



om California in May Have Two as Partners, All Doing the Same Steps.

hink it a bit difficult to follow in his style, they will soon see, after few stumbles, that it is easy to earn and a very pleasant way to ance."

At the convention Mr. Ludwig presented a number of figures that he ad worked out. The teachers who ttended the meeting, much impressed, discussed the possibilities in detail.

"One figure to a foxtrot might go omething like this," Ludwig says, illustrating nimbly. "Let three partners start with the left foot and take hree walking steps forward. Then all place the right foot across the left, hen step back on the left, place the ight to the right side, then cross the eft in front of the right, and step ack on the right foot.

"THIS completes half of the figure. Now a waltz step in foxtrot time. Since the left foot free, all step forward on it, then on he right, then close with the left. ext, step to the right on the right oot and bring the left up to it. Then he same step is repeated twice while urning to the right and after the secnd repetition the group will be in its riginal position and the figure will e finished.

"Another type of figure, with a little ore dash in it, begins with the left oot in a forward two-step action. hen the right foot steps forward and he left closes to it. Then with the ight foot, tap a back-brush and then tep on it. Then with the left foot ap once, tap a brush-back, and then old it in a swing. Then repeat the hole thing to complete the figure." A "brush" is a simple swinging of the oot backward or forward, which rushes the floor in passing.)

Certainly it interested the dancing asters.

Detached commentators have sugested, however, that the new idea will ave to be launched under some other tle than the "wallflower dance" if it to accomplish its purpose.



igure which four can do. In this case n a follow-the-leader position.

SKETCHES FROM LIFE

High Lights on Unusual Personalities

LUISE RAINER
RANSOM ALBERT BREUER

New Hollywood Sensation Who Began Her Acting Career With Only Half an Hour's Preparation





Sketch and five poses of Luise Rainer.



HOLLYWOOD.

THE motion picture fans know very little about Luise Rainer. She has only made one picture here, or anywhere else, for that matter, but the film barons of Hollywood look upon her as a great find, who is expected to become a rival of Garbo and Dietrich. For Luise is a semi-foreigner, an Austrian-born-and-bred girl, whose father came to the United States years ago, became an American citizen and then returned to his native Vienna to settle down in business and raise a family. Rainer had never been on the stage, nor had his wife, Eay Rainer, or any of their ancestors, so it is something of a mystery as to how his daughter came into her undoubted acting ability.

But she has it. At 16 years of age—she is now 23—Luise, with no training, not even in school dramatic organizations, stepped upon a stage in Dusseldorf for an audition and spoke the lines of a scene which had been handed her a bare half-hour previously. Ten minutes later she had a contract and was on her way to a career which sent her flashing across Europe as a wonder child of the theater. She played leading roles in the dramas of Shakespeare, Ibsen, Pirandello and others with Max Reinhardt's players in Vienna, Paris and London, and then burst forth as a star in her own right.

Immensely attractive without being pretty, Luise Rainer has personality, that intangible something which apparently has registered as well in "Escapade," her single movie so far, as it did on the stage. And she has eyes. Wonderful, wide-open, dark ones, which are so expressive that they, alone, secured that first stage tryout, and before she reached the more dignified position of a star she was advertised pretty generally in Europe as "The Girl with the Eyes."

It was during a performance of Pirandello's "Six Characters in Search of an Author" that Luise was "discovered" by the American movie makers. Director Clarence Brown of the Metro-Goldwyn-Mayer forces saw her in Vienna and, as a result, she came to this country with a long-term movie contract.

But she spoke very little English. Her first job was to learn that language, a task which she went about feverishly. First, she settled down in a small home on the beach near Hollywood with a servant and a dog. Then she began to study. In two months she was ready for her part in "Escapade." Johnny, her dog, which she brought from Vienna, hasn't learned English yet. He is a scotty, but understands only German, and it is only when she talks to him that his mistress uses her native tongue these days. She finds speaking over the telephone a great help to her language lessons. "When you talk to someone, directly," she says, "and you forget words, you can use gestures and be understood. You can't fall back on gestures over the wire."

Little Miss Rainer—she is five feet two and weighs 115 pounds — is essentially a dramatic actress. On the stage she rarely plays anything but intense roles, and her great ambition is to be seen in a drama, or a film, of the life of Joan of Arc. Off the stage she is anything but dramatic. She dances and sings and plays on the beach and goes to see only comedy motion pictures. Her favorite entertainers are the Mills Brothers and her favorite American song is the one about Mrs. Otis regretting her inability to go to lunch in 40 or 50 verses—if you can call them that. A child at heart, she is never still. She babbles eagerly with anyone over the new sights of Hollywood. She is enthusiastic about American pies in general and apple pie in particular, and has collected all the data on the subject of making them to send back to her father and mother in Vienna. She is amazed, too, at the photographs which have been taken of her at the studio. "They make me look so pretty," she said. "When I send them home my family won't believe it's me. They think I have, what do you call it, a 'doublet,' to pose for me."

She hasn't paid much attention to American men, so far. Her only compliment to any member of the sex was rather a left-handed one. "They told me that when the warm weather came I must have Johnny plucked. So I took him to a place where they pulled all his hair out. He looks terrible, but when his hair grows he is a regular William Powell among dogs."

SHE likes, immensely, the American method of dressing. Perhaps it would be better to say the Hollywood method. She runs around in slacks all day and was amazed to find that she could walk down Hollywood boulevard in them without attracting the least bit of attention. The few "party clothes" she has bought are very simple affairs, for she hates dressing up. She would rather, she says, spend her money for art objects and phonograph records.

She enjoys getting out and seeing things, alone. The amusement parks along the ocean front are a never-ending source of enjoyment and she takes ride after ride in the roller coasters and down the chute-the-chutes all by herself. The restaurants and eating stands built to look like great derby hats and ice-cream freezers and whatnot fill her with wonder. "I thought when I arrived here that it must be carnival week, like we have in Vienna every year," she explained. "I spent every minute I could spare dashing from a funny-looking place to a funnier-looking place at first, because I thought they would all be torn down or moved away before I could get around to see them all."

She had some difficulty learning to drive her small car, because, as she says, "Americans drive on the wrong side of the road." But now she takes long trips into the mountains alone and enjoys everything she sees.

Childish to an extreme in most things, she occasionally does talk seriously—about music, about playing Joan of Arc, about pictures. "I can see how easy it would be for an actress to become what you call 'Hollywood,'" said she. "They make so much of you here for no reason at all. People I never heard of and who never saw me even in the one movie I have made, learn, somehow, who I am and come up and ask me to write my name in a little book. Why? I don't know. Perhaps it is an old American custom."

H. H. NIEMEYER

THE MISSOURI JUDGE WHO "REMINDS YOU OF LINCOLN"



"THIS is an awful kangaroo court out here!"

So said a murderer and bank robber after his conviction before Circuit Judge Ransom Albert Breuer by a Franklin County jury at Union, Missouri, long known as a scene of justice not only for local cases but for causes celebres sent out from St. Louis on a change of venue.

Regardless of the feeling of the burglarious and murderous gentleman, the people and the bar of Judge Breuer's circuit in Gasconade, Osage and Franklin counties have shown a diametrically opposite attitude towards this hard-working, Lincoln-like figure of the rural bench.

Since the Republican primary of 1910, in which he was nominated for the first time, he has never had an opponent for nomination or election. He defeated his predecessor in that primary, but was forced to defend a contest in the Supreme Court of Missouri before being seated. Only two other Circuit Judges of the State have been on the bench longer than he—E. M. Dearing of Potosi and C. H. Skinker of Bolivar, both first elected in 1910, after serving a year by appointment. Judge Breuer entered his fifth six-year term the first of this year.

If you ask him how he has achieved this long record, he says: "I don't account for it; I do my duty as I see it, right or wrong, regardless of politics or religion."

Even lawyers whom he has decided against will tell you that he is fair and well versed in the law. "He reminds you all the time of Lincoln," says one veteran practitioner; "he is just as deliberate as old Abe Lincoln, and has the same wisdom."

The fact is that Judge Breuer is something of the ideal figure of a country jurist. Unassuming in manner, quizzical in expression, given to few words, unless occasion arises to make talk worth while, he has a heavy thatch of black hair, steeled with gray, and the skin of an outdoor man. His expression is determined, but there is a twinkle in his eye. A black slouch hat usually tops his sparse figure; modes in tailoring apparently don't concern him. His manner is homespun, but fails to conceal a keen intellect. One feels that he is natural, not a poser.

A tradition of rural justice was established at Union even before Judge Breuer took the bench. First, in the '90s, there was the Maxwell-Preller case. Maxwell murdered Preller in the old Southern Hotel here and fled to Australia; he was hanged at Union. Arthur Duestrow, who killed his wife and child in St. Louis in 1896, paid the penalty on Union's gallows. In 1902 William Rudolph and George Collins robbed a bank and killed a detective; they, too, got the noose.

JUDGE BREUER has a way of cutting through technicalities and brushing aside vexatious delays. Lawyers appearing before him in the handsome courthouse at Union, the modern building at Linn or the picturesque older seat of justice on a bluff at Hermann have become accustomed to his crisp order, "Overruled," disposing frequently of motions and objections. A long succession of widely-known attorneys have pleaded causes in his court, indulging in spread-eagle oratory, to the delight of jurors and spectators alike. This chronicler once saw an overflow audience on porches and in windows across the square when some of the best of the orators raised their voices in final arguments on a warm day, before the old-fashioned Franklin County Courthouse was razed.

Judge Breuer keeps order in the courtroom, but not in the strict manner of a metropolitan tribunal. Counsel, litigants and spectators may go in shirtsleeves at will; they may converse in discreet tones or read the papers cautiously; they may not smoke, but they may—and many do—chew. Two St. Louis newspaper men, well known to the Judge, once entered his court at Hermann at the start of a case, when few persons were present. Peering over the bench, he greeted them: "Have you boys seen our jail?" For a moment they thought he was serious.



Judge Ransom Albert Breuer

One of the first big cases before Judge Breuer was a libel suit by a public official against a city newspaper, tried at Hermann early in his first term.

Possibly the next attracting general attention was the trial of three youths for murder of a Berger garage proprietor, Benjamin Schobe, in 1920. One of the defendants received a life term, while the others were hanged at Union the next year. The only other person Judge Breuer ever had to sentence to death was a Negro hanged at Hermann last April for the murder of two railroad detectives.

The Judge showed his mettle in leniency sometimes shown by city Judges and fearing a Franklin County jury, pleaded guilty. "Forty years," said the Judge, to the consternation of the defendant and his counsel. Three years later, when the statute of limitations had run, this fellow obtained release by habeas corpus because the indictment had averred that he entered the bank "unlawfully" and "burglariously," but failed to say "feloniously." The third and fourth juries gave two other defendants 20 and 25 years, respectively, while the State dropped charges against three, but at least two of the prisoners were freed after the Supreme Court reversed their convictions.

The criminal cases growing out of the wrecking of the Night and Day Bank in 1922 were transferred to Judge Breuer's court. The bank was closed after the cashier misappropriated $754,000. Charges against several directors were dropped by the State. Holding court in a hotel at Linn because the old courthouse was destroyed by fire early that day, the Judge became exasperated over the State's delays in prosecuting the bank president, and the State dropped charges against the president.

When a jury at Union convicted the cashier, Judge Breuer pronounced sentence at once, despite the State's objection that this might prevent further prosecution. "That's the way we do it here, gentlemen," said the Judge. The Supreme Court upheld him on this point, although later it reversed and remanded the case because an instruction to the jury, prepared by the Circuit Attorney's office, was faulty. Another jury acquitted the cashier on this charge, but in the meantime two other sentences of five and three years were imposed. He served four years and five months in the penitentiary, being freed five years ago.

Then there was the case of Jimmy Hogan, St. Louis gangster and ex-convict, charged with the robbery of Erris Pillow, Negro bank messenger, in 1921. Like others whose cases were transferred, he alleged there was prejudice against him in the city. At his first trial he was sentenced to 15 years' imprisonment, but the Supreme Court reversed the case. A second jury deliberated for hours, unable to reach a verdict. Judge Breuer, anxious to finish the case, insisted that the jurors try much longer than usual to agree. The third jury also was hung for more than 24 hours. A fourth jury had a harder time; the Judge kept sending word to them—"Try!"—but he was forced to discharge the jurors after 63 hours. The fifth jury acquitted Hogan in 1926.

Two officers of a coal company, charged with defrauding the city 1921, when eight men were charged with the $12,222 burglary of the Farmers' and Merchants' Bank of St. Clair. A jury of merchants and farmers sentenced the first defendant to 40 years' imprisonment. The second man, who afterwards went to an Illinois prison for life as a murderer—he who complained of the "kangaroo court"—was sentenced to 35 years. The third, hoping for the through short-weight deliveries, took a change of venue to Union in 1928. As the trial began it was found the indictment specified the wrong dates for the contract in question. Judge Breuer sustained a defense objection to admission of the contract in evidence, forcing the State to dismiss the case, but the Judge refused a defense plea for a directed verdict of acquittal, holding, "If it's a bad indictment, there's no jeopardy."

More than one city lawyer, going to this circuit on a big case, accustomed to working perhaps five hours a day in the courtroom, has been surprised to find night sessions frequent in Judge Breuer's jurisdiction and a working day from 9 a. m. to 9 p. m. not unusual.

RANSOM BREUER, born at Red Bird, in southern Gasconade County, on Washington's birthday, 1870, was named for an uncle, not for General Ransom of Civil War fame. He is one of six brothers, two of whom became lawyers, two physicians and two farmers. The other lawyer is Louis H. Breuer, former United States District Attorney. The Judge was graduated from the State Normal School at Cape Girardeau and for eight years taught rural schools in Gasconade and Crawford counties. Then he studied law at Washington University, being admitted to the bar two months before receiving his degree in 1898. He served two terms as Prosecuting Attorney of Gasconade County, 1901-04, and six years as County Collector, 1905-10. In 1931 he was elected president of the Missouri Conference of Circuit and Appellate Judges at a meeting in St. Louis. He is married, has a son and three daughters, and lives on a hill at the edge of the Old Worldly little city of Hermann.

RICHARD G. BAUMHOFF

LATE AUTUMN MODES

Woolens, Silks and New Hat Silhouettes

NOW that the excitement over the first Fall clothes has abated somewhat, the world of fashion, always looking ahead, will be interested in knowing what Paris will sponsor for the coming Winter months. Advance whisperings indicate that we are to expect interesting things in the way of new fabrics and colors.

Rodier materials, for instance, show a strong Moroccan influence. Molyneux will sponsor a grey-green-blue oil color, also a changeable taffeta in dark green and red on a faille ground and will use heavy sheers and crinkle crepes in silks. Schiaparelli and Molyneux will both show daytime frocks in a new lastex material.



A Smart Costume for Late Fall Combines a Frock of Hunter's Green Wool with a Short Black Seal Jacket. As Shown in the Sketch Above, the Dress Is Buttoned to the Waist in Back, Has a High Draped Collar, Tucked Shoulders and a Large Gold S-shaped Buckle on the Belt. The Seal Jacket Has Broad Stitched Revers and a Peplum of Green Wool. The Handbag Shown Above Is One of the Smartest of the New Numbers in Dark Brown Heavy Calf and a Stunning Evening Accessory Is a 3-inch Diamente Brooch. To the Right Is Shown One of the New Evening Gowns, in Pale Yellow Metal-Thread Crepe with a Large Diamente Ornament at the Waist. Two Long Panels Are Gathered at the Waistline and Form a Short Train.

Drawn by Grace Corson, Paris.



An Ensemble Which Milady Will Find Practical for Late Fall and Early Winter Is Shown at Left Above. It Is in a Rainbow Mixed Tweed, With Dark Blue and Brick-Red the Predominating Shades. The Nutria Fur-Lined Cape Reflects the Military Influence. The Coat-Dress Itself Is Equally Effective Without the Cape as Shown in the Center of the Panel. The Coat to the Right Is of Brick Red Wool With Beaver Collar and Sleeves.



Charmingly Youthful Is Lelong's Pale Green Evening Gown of Heavy Sheer Silk Shown at Right. Two Strass Ornaments on a Black Suede Belt Provide the Only Trimming for the Gown Which Relies on Its Sheer Sweep of Line for Beauty. The Lovely Wrap Worn with the Frock Is of Ermine.

Interesting Silhouettes Are Revealed in the Three Hats Shown Above. The Suzy Model in Purple Velvet With Its Green Velvet Crown Is in the New Draped Effect, and the Normandie Is Responsible for the Boat Silhouette of the Rust-Colored Felt. The Square Felt at the Right Has Overlapping Stitched Corners Turned Back and Caught With a Quill. To the Left One of the New Jewelled Earrings in the Italian Manner.

(Copyright, 1935.)

Described

By a Member of the Post-Dispatch Staff

A WHIZZING tiny speck came shooting almost straight down from an altitude of 20,000 feet. Spectators at the Farmingsdale (Long Island) airport held their breath as Jimmy Collins, young, curly-haired, blond test pilot, dropped the new model navy bomber at a speed in excess of 400 miles an hour.

It was the last of a series of 12 dives, for which Collins was to get $1500. Furthermore, it was to be the end as far as he was concerned of what aviation terms the "test racket." Collins had just obtained a job on a New York newspaper as a columnist at $100 a week. That afternoon, just before he went up, Collins had remarked to a photographer that "the next one is going to be my last." Then he had paused, smiled and commented, "At that, it might be."

The motor roared thunderously and the whistling wires screamed at 6000 feet as Collins jerked the stick back to pull out of the terrific dive. The nose of the ship shot up. The left wing snapped off and started floating lazily down like an autumn leaf. The nose of the bomber went down again and the ship spun round and round toward the earth. The powerful engine ripped out. Behind it came the fuselage with Collins unable to jump from the twisting mass of wreckage.

The fuselage crashed into the center of a little cemetery. A group of boys rushed to the twisted pile of canvas, steel and wood.

"Pull me out, boys," Collins gasped, trying to smile. "I'm all through."

One of them started to wipe the blood off his face as they lifted him. "Never mind that—I'm done," Collins said as he died.

That was last March 21. The October before that he had written a piece for a New York column under the caption "I Am Dead," describing the final plunge that he himself was to take in a few months. It is the last chapter in "Test Pilot" (Doubleday, Doran & Co., Inc.), made up largely of his writings in periodicals and newspapers.

The chapter concludes as follows:

"Down.

"Down.

"A roar of flashing steel and a streak of glinting . . . oh, yes; oh, yes, now . . . breaking wings. Too frail . . . the wings . . . the stream . . . the cold days. . . .

"The cold hot silvered fuselage was the last thing to feel my warm and living flesh. The long, loud diving roar of the motor, rising to the awful crashing crescendo of its impact with the earth, was my death song.

"I am dead now."

And he wrote that chapter, that prophecy which he was to fulfill, from an actual experience in 1929. The ship he was testing at that time lost both wings at once. The sudden lurch of the midair failure snapped his head against the instrument board and knocked him unconscious. He regained his senses thousands of feet later and jumped, only to be threatened by the falling wreck as his parachute opened.

The general impression is that test pilots are a hard-boiled set of daredevils, with no nerves and less worries. But Jimmy Collins, in his writings, reveals several times that he had an imagination and a sense of realization. He said there were dent when night. "N ror," he w action of anism of sclous bra

Collins Ohio, in 1 years old died, and mother, w a scrubw cook, die went to w factory at get throu lege, thus cation to examinati Service Pr

In his Charles A Love, the the Union er Compa manding Aviation C St. Louis, year of tra 18 gradua vanced Fly San Anton had been fied, in oth bergh and ing cadet tors in th cialize in

ON G noth acce commissio ant in the any job t newly-acqu back to th his money was all he six-month ridge Fie Michigan, weeks later

Then he he was tol mere cog i factory, wo plant and aviator. A in line he told to repo ment the n

The next the street across from faces and ture. His shoulders, en expressi respect and the rubber as that. H and watche shuddered ley to tow ridge Field, enough to months late ular commi instructor a

Everythin smoothly h read Georg all the arti magazines ism. In confirmed he decided thing I co of the arm as an inspe tic branch Commerce pilot with became vic aviation cor sion came 1930. Fro found empl lot for rich terested in ly lost a job, "being activity by

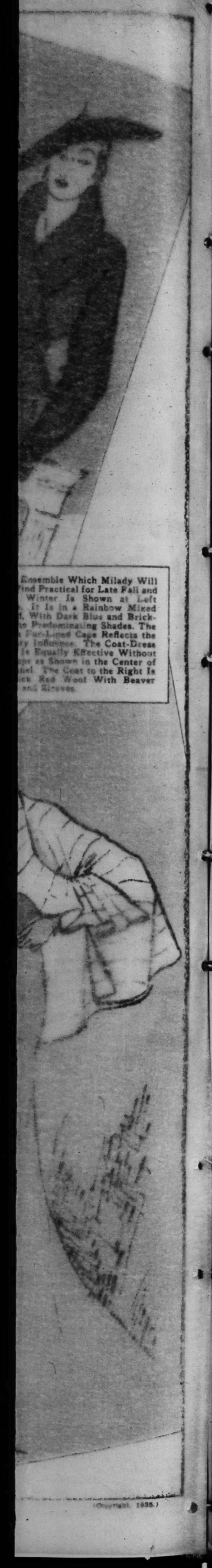
ADVERTISEMENT



"3 minutes of my time... and I forgot my troubles!"

There's no doubt about it—the three-minute way certainly makes a difference. Three minutes chewing FEEN-A-MINT, the delicious chewing-gum laxative—then good-bye constipation and the logy way it makes you feel. Have you been using racking "all-at-once" cathartics? Then you know what cramps and griping are. The three-minute way is easy, thorough, and oh so efficient! It's good for the entire family—and children love it.





Ensemble Which Milady Will find Practical for Late Fall and Winter Is Shown at Left It Is in a Rainbow Mixed ..., With Dark Blue and Brick-... Predominating Shades. The ...-Lined Cape Reflects the ... Influence. The Coat-Dress ... Is Equally Effective Without ... as Shown in the Center of ... The Coat to the Right Is ... Red Wool With Beaver ... Sleeves.

(Copyright, 1935.)

Described His Plunge to Doom Months Before It Happened

A Book by the Late Jimmy Collins Tells of the Hazards in the Life of a Test Pilot.

By a Member of the Post-Dispatch Staff

A WHIZZING tiny speck came shooting almost straight down from an altitude of 20,000 feet. Spectators at the Farmingsdale (Long Island) airport held their breath as Jimmy Collins, young, curly-haired, blond test pilot, dropped the new model navy bomber at a speed in excess of 400 miles an hour.

It was the last of a series of 12 dives, for which Collins was to get $1500. Furthermore, it was to be the end as far as he was concerned of what aviation terms the "test racket." Collins had just obtained a job on a New York newspaper as a columnist at $100 a week. That afternoon, just before he went up, Collins had remarked to a photographer that "the next one is going to be my last." Then he had paused, smiled and commented, "At that, it might be."

The motor roared thunderously and the whistling wires screamed at 8000 feet as Collins jerked the stick back to pull out of the terrific dive. The nose of the ship shot up. The left wing snapped off and started floating lazily down like an autumn leaf. The nose of the bomber went down again and the ship spun round and round toward the earth. The powerful engine ripped out. Behind it came the fuselage with Collins unable to jump from the twirling mass of wreckage.

The fuselage crashed into the center of a little cemetery. A group of boys rushed to the twisted pile of canvas, steel and wood.

"Pull me out, boys," Collins gasped, trying to smile. "I'm all through."

One of them started to wipe the blood off his face as they lifted him. "Never mind that—I'm done," Collins said as he died.

That was last March 23. The October before that he had written a piece for a New York column under the caption "I Am Dead," describing the final plunge that he himself was to take in a few months. It is the last chapter in "Test Pilot" (Doubleday, Doran & Co., Inc.), made up largely of his writings in periodicals and newspapers.

The chapter concludes as follows:

"Down.

"Down.

"A roar of flashing steel and a streak of glinting . . . oh, yes; oh, yes, now . . . breaking wings. Too frail . . . the wings . . . the dream . . . the evil days. . . .

"The cold but vibrant fuselage was the last thing to feel my warm and living flesh. The long, loud diving roar of the motor, rising to the awful crashing crescendo of its impact with the earth, was my death song.

"I am dead now."

And he wrote that chapter, that prophecy which he was to fulfill, from an actual experience in 1929. The ship he was testing at that time lost both wings at once. The sudden lurch of the midair failure snapped his head against the instrument board and knocked him unconscious. He regained his senses thousands of feet later and jumped, only to be threatened by the falling wreck as his parachute opened.

The general impression is that test pilots are a hard-boiled set of daredevils, with no nerves and less worries. But Jimmy Collins, in his writings, reveals several times that he had an imagination and a sense of realization. He said there were times after this accident when he awoke suddenly at night. "No special dreams of horror," he wrote. "Just the delayed action of some subterranean mechanism of fright in my subconscious brain."

Collins was born at Warren, Ohio, in 1904. When he was five years old his father, a bricklayer, died, and when he was 16 his mother, who had been working as a scrubwoman, seamstress and cook, died. Young Collins then went to work nights in a rubber factory at Akron. He managed to get through the first year of college, thus acquiring enough education to enable him to pass the examinations for the Army Air Service Primary Flying School.

In his class of 105 were Charles A. Lindbergh and Philip Love, the latter now a pilot for the Union Electric Light and Power Company and a Major commanding the Thirty-fifth Division Aviation Corps at Lambert Field, St. Louis. In March, 1925, after a year of training, they were among 18 graduated from the Army Advanced Flying School, Kelly Field, San Antonio, Texas. The others had been "washed out"—disqualified, in other words. Collins, Lindbergh and Love and one other flying cadet were the four best aviators in the class, chosen to specialize in pursuit flying.

ON GRADUATION there was nothing for Collins to do but accept his discharge and a commission as a Second Lieutenant in the reserve. Unable to get any job that would require his newly-acquired ability, he went back to the rubber factory when his money ran out. Two months was all he could stand; he quit. A six-month tour of duty at Selfridge Field, Mount Clemens, Michigan, was a landfall a few weeks later.

Then he went to Detroit, where he was told he could begin as a mere cog in the Ford automobile factory, work up to the aviation plant and then be assigned as an aviator. After a week of standing in line he was given a badge and told to report to a certain department the next morning.

The next morning, as he sat in the street car looking at the men across from him, he studied their faces and thought about the future. His eyes recorded hunched shoulders, lifeless eyes and wooden expressions. He felt his self-respect and pride oozing out. Even the rubber factory was not as bad as that. He got off at the plant and watched the men file in. He shuddered and took the next trolley to town. Returning to Selfridge Field, he swallowed his pride enough to enlist as a cadet. Two months later he was given a regular commission and became an instructor at Brooks Field, Texas.

Everything would have gone smoothly had he not begun to read George Bernard Shaw and all the articles he could find in magazines and papers on Socialism. In April, 1928, being a confirmed pacifist and Socialist, he decided that "the only moral thing I could do was to get out of the army." After a few months as an inspector with the aeronautic branch of the Department of Commerce and later as chief test pilot with a private company, he became vice-president of a small aviation corporation. The depression came and he resigned in 1930. From time to time he found employment as a private pilot for rich men. He became interested in Communism and finally lost a good private piloting job, "being discharged for radical activity by my rich boss."



Jimmy Collins.

After a few more months of idleness he began to pick up jobs testing and demonstrating planes and soon was able to bring his wife and family from Oklahoma, where they had been living with her parents.

Collins had his share of narrow squeaks before he finally died. Once, when an inspector for the Department of Commerce, he took a novice up for a flight test who he soon saw had no chance of passing it. He landed him at once, and then the man pleaded so hard for another chance that Collins gave in and went up again with him.

This time the novice put the plane into a spin, dropped it to 200 feet and turned the ship over on its back. Collins knocked the throttle open with his left hand as he grabbed with both for the stick. Collins' violent grab enabled him to plunge it forward and stop the spin just in the nick of time. He landed at once, so mad that he walked off without speaking. The novice followed, bleating, "Please, Mr. Collins," until Collins stopped. Then he said, "Please, Mr. Collins, don't grab the controls from me like that just because I make one too many turns. I could bring the ship down, all right." He didn't even realize that he had been in a spin that almost had been fatal.

One time Collins dropped in at March Field to say hello to some of his old army friends. Three of them insisted that he take a rear seat in one of the planes and accompany them on a trip to Mexicali, on the border. While there they met a Mexican Captain and all but Collins had quite a few drinks with him. The Captain, standing outside the hangar, waved to them as the three planes left the airport for home. The leader of the formation thereupon led the two other ships in some diving passes at the Captain.

They were having a lot of fun dusting their wings on the ground—that is, all of them were but Collins, who was sober. The pilot of his plane was sticking his wing in too close to the leader's wing for Collins' comfort. As the plane had dual controls, Collins resorted to applying a little pressure in order to ease the wing away from the leader's in some of the passes and pull the nose up in some of the dives.

WHEN the planes got back to March Field, Collins' pilot began to tell Collins what a self-possessed person he was not to have taken the controls from him during the rash farewell exhibition. He went on to say that had he been sitting in the back, sober, and had Collins been drunk in front he most certainly would have taken the controls, regardless of flying ethics. As a result, Collins decided that he had a most subtle touch when it came to handling the controls.

Dual controls and a skeleton enabled Collins to play a grisly joke on a friend, Pete Brooks. Collins stuck the skeleton in his back seat, wired so its head could be turned and its jaws moved up and down, and had a mechanic lie on the floor to manipulate the wires. Brooks was making his first formation flight with the Army Reserve Corps that afternoon.

When Collins reached the formation he eased up by Brooks, who was doing his best to make a good impression on the flight leader. Then Collins bent down in his seat and it appeared that the ship was being flown by the skeleton. As Brooks looked in horror, the mechanic twisted the head about and jerked the jaws up and down. After Collins had Brooks thoroughly horrified he dipped his wings and sped away.

Collins and the late Will Rogers flew together as passengers a few years ago. Rogers, not knowing that Collins was an aviator, told him that he had broken two ribs in a fall from a horse and was unable to move about much. A little later, when Collins told Rogers he was an aviator, Rogers admitted that he had broken the ribs the day before when a plane nosed over. The horse story was told, Rogers said, in order not to spoil the trip for "a passenger."

IN 1926, while on an army cross-country flight, Collins met Lindbergh, then a Chicago-St. Louis mail flyer, at Chicago. They decided to fly to St. Louis together in formation. Just as darkness fell they saw St. Louis in the distance. A plane came up to them, turned around, and almost touched Collins' ship. The pilot was Phil Love, flying the mail to Chicago. Lindbergh signaled for a landing and they came down on an emergency field.

Lindbergh then took his parachute off and gave it to Love, saying, "You'll need this getting the mail on into Chicago tonight." Turning to Collins, he explained, "It's the only one in the company and I won't need it for the few miles on into St. Louis."

Collins also was acquainted with Major James H. Doolittle of St. Louis, now connected with the Shell Petroleum Corporation. Sitting in a moving picture show one time he saw Doolittle's face flashed on the screen in a news reel made just after he had failed to better the Los Angeles-New York record for transport planes. Doolittle explained that he had not done justice to his ship and concluded by asserting that it was "just another piece of bum piloting" that had led him 200 miles out of his course.

Shortly after that, Collins met Doolittle and asked him about the trip. Doolittle, talking shop to a fellow professional, went into details, involving supercharger, efficient gasoline consumption, radio beams and ice.

"I could immediately see," Collins wrote, "that 200 miles off under the conditions he had had to contend with had not been bad at all. I wouldn't have blamed him if he had explained to the public a little more than he did. But when he said to them without a shadow of an alibi, 'It was just another piece of bum piloting,' I thought it was pretty swell."

LINDBERGH'S ARTIFICIAL HEART

(Continued From Page 2.)

cally operated valve. The oil column acts on the intake of a "control gas," made of oxygen, carbon dioxide and nitrogen; this artificial air, which the organ "breathes," thus provides the "heart-beat" to maintain circulation of the artificial blood.

The oil column is so handled that excess "control gas," after it has been through the apparatus, can bubble off at low pressure (or between heartbeats), but the compressed air cannot force its way in through the oil. The control gas is humidified by passing through water—like the smoke in a Turkish bubble-bubble—and cleaned by passing through sterile filters before it reaches the "robot heart."

This, as explained, is really a "robot lung" as well as a "robot heart." It has three glass chambers. The organ to be kept alive is put in the topmost. The lowest is the reservoir for artificial blood. The middle chamber is used to equalize "blood pressure." Gas, driven into the reservoir by the rising piston of oil, forces the blood through an outlet at the bottom into an outside "glass artery" and around to the upper chamber, where the "glass artery" connects with the real artery feeding the living organ. As the oil column falls and pressure is released, the blood trickles down into the middle chamber on its way back to the reservoir.

Suppose the apparatus is set for a pulse rate of 60 to the minute and blood pressure of 120 systolic (peak) and 60 diastolic (low). Sixty times a minute the rising oil column forces in the control gas at a pressure equal to that of a 120-millimeter column of mercury. The gas passes directly into the middle and lower chambers, forcing artificial blood through the "glass artery" to the upper chamber and through the real artery to perfuse the organ.

Rhythmically the oil column falls. With it, pressure in the equalization chamber falls to zero, for its connection with the gas line is open. But the line to the reservoir is equipped with a valve opening only as pressure rises, and a constricted outlet which retards the escape of gas and hence maintains pressure in the reservoir, and in the arterial system of the organ, at the required minimum of 60 millimeters.

Only the inside arterial pressure is so maintained. Pressure in the upper chamber, outside the organ, remains in theory near zero. After perfusing the organ, the nutrient fluid trickles out on the floor of the chamber. As pressure drops to zero in the equalization chamber, a floating valve opens and the blood trickles into that chamber. Thence it returns to the reservoir when rising pressure closes the upper valve again and opens a lower valve between the equalization chamber and the reservoir, at the same moment when another pulse surges through the organ to complete the cycle.

Perhaps some of the wizardry of Carrel, absorbed by the receptive Lindbergh, made the remarkable invention possible. An anecdote will illustrate this scientific legerdemain. Several years ago, after Carrel had startled his associates by transplanting kidneys from one cat to another, a reporter called at Rockefeller Institute for details of the operation. Carrel refused to be interviewed.

"I don't know myself what Carrel is up to now," said one of his colleagues. "But it's a wise cat that knows his own kidneys around here these days."

The Tragedy of the Dwarf Who Loved the Beauty Prize Winner

(Continued From Page 3.)

He went home after the party and lay awake all night thinking about it and about her. Alone, he was even able to work up an insane hope that she reciprocated his affection sufficiently to be willing to share his unenviable fate—in short, to marry him.

The next day, sitting on his high stool at the lunch counter, he forgot to give her the wrist watch. With a sudden surge of courage, forgetting he had only intended to ask for a date, forgetting everything, he told her that he loved her and asked her to marry him. His blurted-out proposal caught her unprepared. Suddenly he halted his appeal. She was looking at him in a way he had never seen her look before. And then she laughed. "Why, Shorty, you're mistaken. . . . I don't love you. . . . I'm sorry for you, but I couldn't marry you. . . ." And then, unable to stop the terrible words: "You're a dwarf."

Bascombe kept himself from toppling off the stool. He was afraid, he said afterwards, that he was going to faint. "It was like a thunderbolt," he said. "I just looked at her. Just looked. And she was standing there, laughing at me. And I had the wrist watch I bought for her in my pocket."

Slowly he clambered down from the stool, trying not to stumble. He went out of the cafe, heard the clap of the screen door behind him, walked down Main street and off into the country. For two days and nights he lay in the fields, lost in loathing for himself and hatred for the world, insanely rolling his deformed body on the dry earth. For those two days he ate nothing and slept little. Then he made up his mind. Now was the time to kill himself. It was Tuesday evening. Somewhere he got a revolver. He decided ("that's the state I was in") to shoot himself while she watched. Outside her house, he crouched in the hedges, waiting, intending to call to her. But when she appeared in the window and sat down in a chair, he was suddenly overwhelmed with hatred.

"AT THAT moment," he said later, "she was the symbol of all my hatred for big people. I was mad at the whole world. I took the gun out of my pocket. Before I knew what I was doing I fired. And Marie fell."

An hour after the shooting Bascombe gave himself up to Sheriff Charles Kathan. He was put in jail, charged with assault to kill. The waitress, although she has since recovered, was then in a serious condition. For two days he sat in his cell, brooding despondently. Then he called for the County Attorney, told him he didn't see any reason for waiting. He wanted to plead guilty and get it over with.

For once they were kind to him. That Saturday they took him right over to Charles City, where court was then in session. He was taken before the Judge and pleaded guilty of assault with intent to murder.

Judge T. J. Beardmore pronounced sentence. Iowa law made an indeterminate term of 30 years' imprisonment mandatory. The Judge looked down at the little figure standing bravely before the bench. "Which would you prefer," he asked, "Anamosa Reformatory or Fort Madison Prison?"

"I want to go to Fort Madison," Shorty said. "The men there are older. I've had enough of young people."

ADVERTISEMENT



"3 minutes of my time... and I forgot my troubles!"

There's no doubt about it—the three-minute way certainly makes a difference. Three minutes chewing FEEN-A-MINT, the delicious chewing-gum laxative—then good-bye constipation and the logy way it makes you feel. Have you been using racking "all-at-once" cathartics? Then you know what cramps and griping are. The three-minute way is easy, thorough, and oh so efficient! It's good for the entire family—and children love it.



ADVERTISEMENT



"BEN-GAY" QUICKLY RELIEVES THOSE STABBING PAINS

Want to lift that heavy load of pain right off your back? Want to straighten up quickly without feeling pain flash through you? Then treat your backaches and pains to a generous application of "Ben-Gay."

Feel how quickly the pain is driven out, feel a glow of comfort as "Ben-Gay's" medication penetrates right through your skin and is actually taken up by the blood stream and carried to the congested, aching area.

Just one warning—get the genuine "Ben-Gay"—none of its inferior imitators has its same properties. It is the only true Baume Analgésique.

RUB PAIN AWAY WITH BAUME "BEN-GAY"

MOVIE DRESSOGRAPHS

WILLIAM GARGAN

A different movie star will appear in this space every week. Accompanying each player will be three costumes this particular person wore in various roles played on the screen. Cut out the player and paste on cardboard. Then cut out the costumes. Now dress the star in the proper outfits, being careful to assemble each costume correctly.

The three sets of costumes shown here were worn by William Gargan in these roles in the following movies:

Cliff in "Broadway Gondolier"; Slim Johnson in "Black Fury," and Pat O'Connor in "Traveling Saleslady."

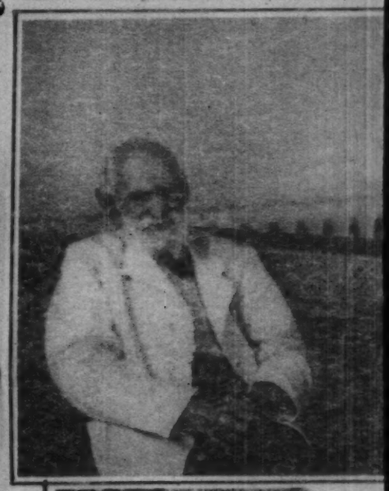


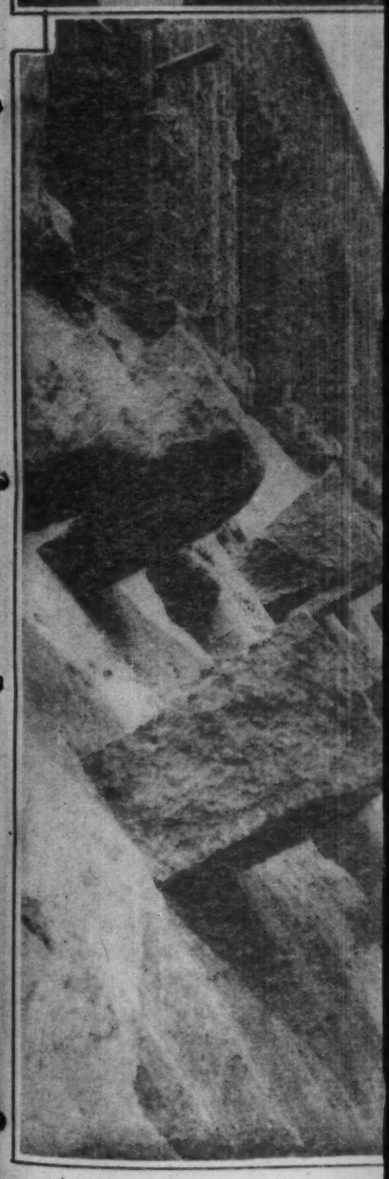
(Copyright by the St. Louis Post-Dispatch.)

Next week: Evelyn Venable.



RENOVATING THE SPIRE OF NOTRE
rear of Paris' famous medieval cathedral is
vane, untouched for 79 years, has been tak
man is shown perched at the summit of the







Becky and Bill paraded through town, but she is hearing all about it from Hilda Hoarder as

THE PLAY BEGINS

HILDA HOARDER—I'm telling you the truth. She was carrying him as she would carry a doll.

BETTY BUNNY—Well, you certainly surprise me. Bill isn't lazy at all. He likes to run. Maybe he was joking.

HILDA HOARDER—It didn't look like any joke to me. *(Betty is bewildered. She can't understand Bill's acting like that. She thinks very hard.)*

BETTY BUNNY—If he wasn't joking, why would he be acting like that? I hope he isn't sick. I'll see if I can find them. Maybe he'll tell me. *(She hops away, wondering and worrying. After a while she hears Bill and Betty talking. She approaches quietly and peeks from behind a tree. There is Bill, seated on Becky's knee.)*



HICKORY HOLLOW FOLKS

And the Things They Do

By WALTER QUERMANN

BETTY BUNNY HAS A SHOCK

THE CHARACTERS

BETTY BUNNY—*A surprised little rabbit.*
HILDA HOARDER—*A gossipy little squirrel.*
BILL BUNNY—*Betty's unfortunate husband.*
BECKY BEAR—*A bear cub.*

Everyone in Hickory Hollow is talking about the strange actions of Bill Bunny. The other day Becky Bear walked down Main street carrying Bill in her arms. Bill told everyone they met that he was playing the part of a doll in order to get Becky to carry him wherever he wanted to go. This, of course, wasn't true. What really happened was that Becky was lonesome for her missing bunny doll and couldn't resist the temptation to use Bill as a substitute when she found him asleep under a tree. Bill feels very foolish at being treated like a doll, and is afraid everyone will laugh at him if they know the truth. Betty Bunny wasn't home when





BETTY BUNNY—There they are, all right. I'll listen to what they are saying. *(What she hears nearly kills her.)*

BECKY BEAR—Now be a nice little baby. Mamma is going to teach you how to talk. Now, what does the moo cow say? Tell me, or I'll spank. *(Poor Bill, he's been spanked by Becky before and knows just how hard she can hit so he mooes as loud as he can.)*





BECKY BEAR—That's fine. Now, what does the doggie say?

BILL BUNNY—Bow-wow-wow. Gr-r-r.

BECKY BEAR—Good. Now one more. What do the birdies say? *(Poor Betty sees her Bill whistle and flap his arms like wings.)*

BETTY BUNNY—Well, I never would have believed it if I hadn't seen it. There is only one answer for all this. Poor Bill is hopelessly crazy. What will become of us now? Mercy, this is terrible.

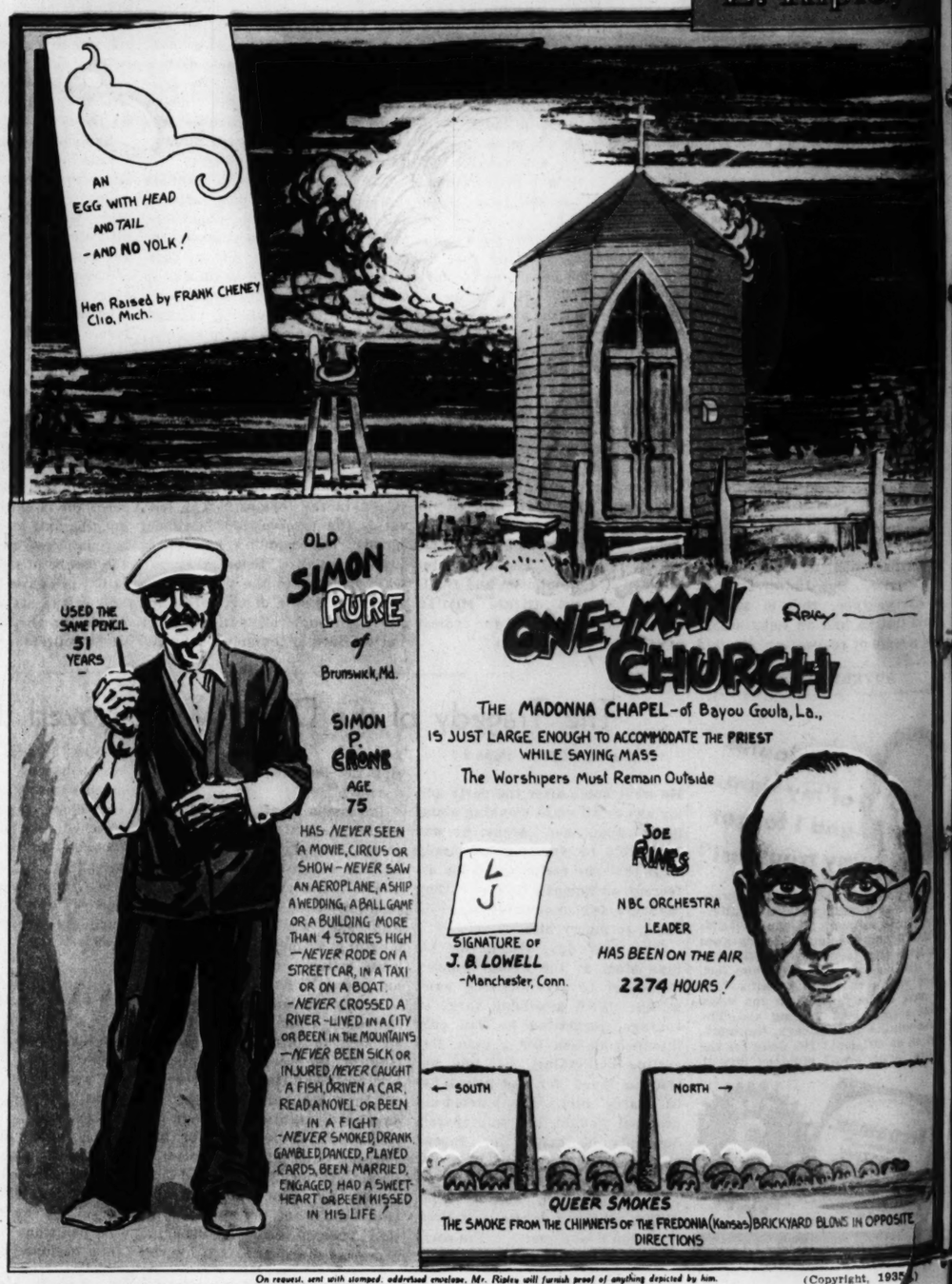
CURTAIN

Next week: Red Wily Has an Idea.

(Copyright by the St. Louis Post-Dispatch.)

Believe It or Not

By Robert L. Ripley



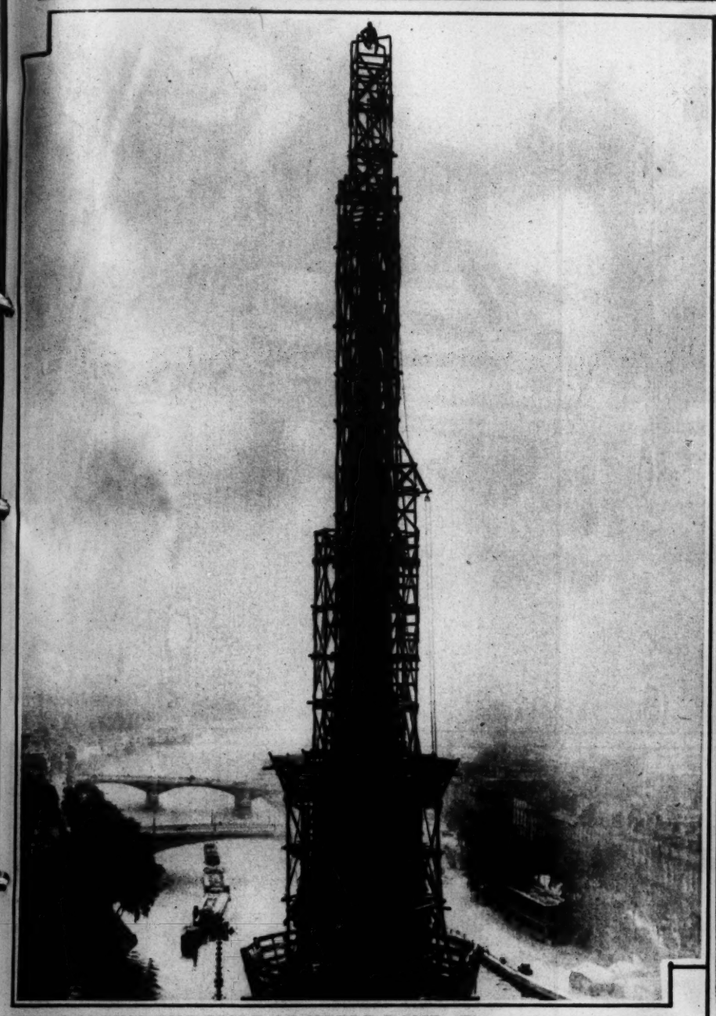
On request, sent with stamped, addressed envelope, Mr. Ripley will furnish proof of anything depicted by him.

(Copyright, 1935.)

ST. LOUIS POST - DISPATCH
ROTOGRAVURE PICTURE SECTION
SEPTEMBER 29, 1935



Evelyn Venable.



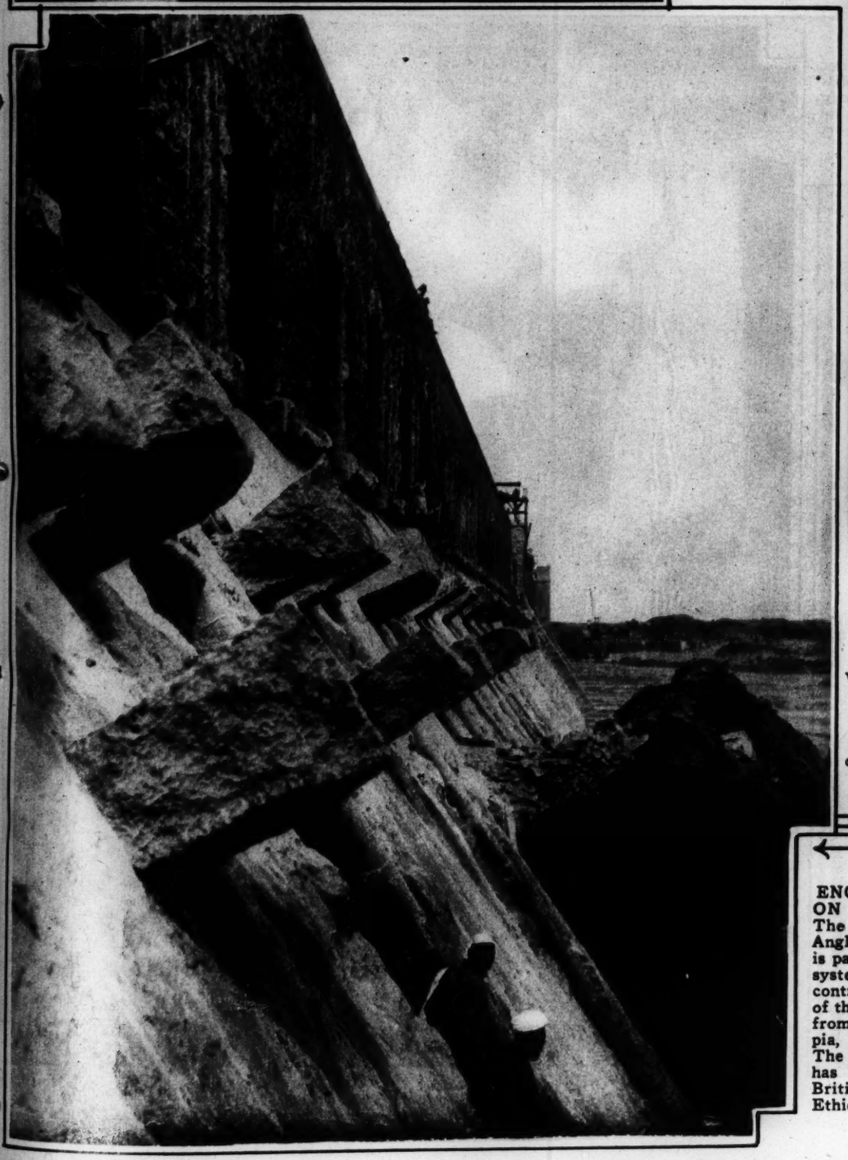
RENOVATING THE SPIRE OF NOTRE DAME—The slender steeple at the rear of Paris' famous medieval cathedral is caged in scaffolding and its weather vane, untouched for 79 years, has been taken down for refurbishing. A workman is shown perched at the summit of the structure.



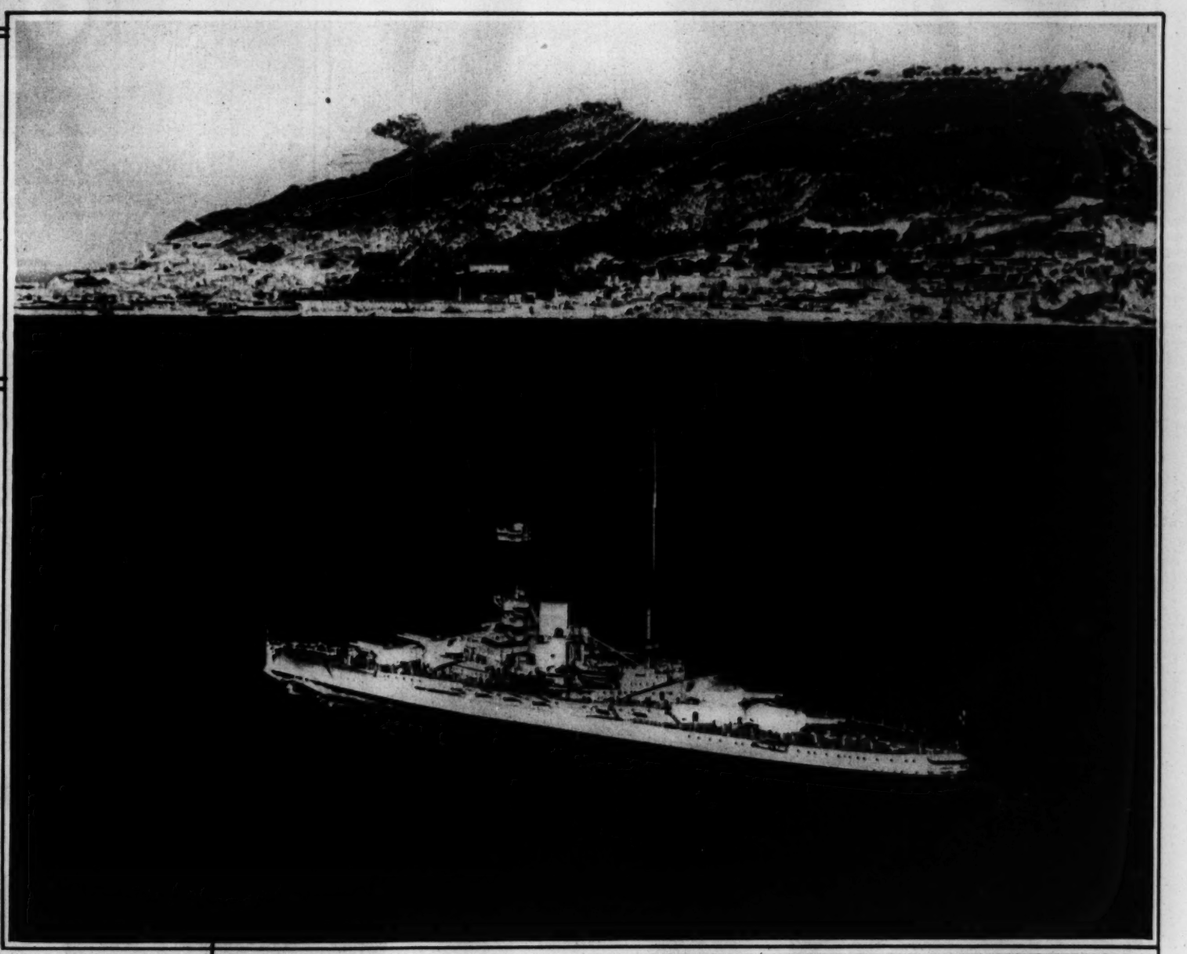
ENGLAND'S FUNNY BONES—The colonial empire is extremely sensitive about its two strategic foci of influence at the ends of the Mediterranean. They may prove determining factors in the friction between Ethiopia and Italy, for these two countries are separated by Port Said (above) at the mouth of the Suez Canal; Gibraltar (below) shuts in Italy at the western end of what Romans called "Our Ocean." Dominating the lower photo is H. M. S. Revenge.



A MEETING OF MINDS
Sir Frederick Banting (right), the Canadian discoverer of insulin (preventive of death from diabetes) paid a visit to Russia's famous psycho-physiologist, Ivan Pavlov, in Petrograd.



SUN WORSHIPPERS AT SPORTSMAN'S PARK
View in the bleachers during a tense moment in a Cardinal game. These fans have discarded their shirts to get a tan with their baseball.



ENGLAND'S STAKE ON THE BLUE NILE
The Sennar Dam in the Anglo-Egyptian Soudan is part of an incomplete system of barrages to control the headwaters of the river which flows from Lake Tana, Ethiopia, down into Egypt. The upper Blue Nile has been a sphere of British influence in Ethiopia.





—Freudy photo.



—Taylor photo.

THREE HOPES
The horses shown above will be competitors in the Mississippi Valley Gold Cup Race, most spectacular event in the Bridlespur Steeplechase meet next Saturday at Huntleigh Downs. Outlaw, at left, is owned by Benjamin L. Behr of Lake Forest, Illinois, who already has two legs on the cup. At right are two St. Louis entries, August A. Busch's Prince Apollo (in foreground) and Arcade, owned by Old Spring Farm.



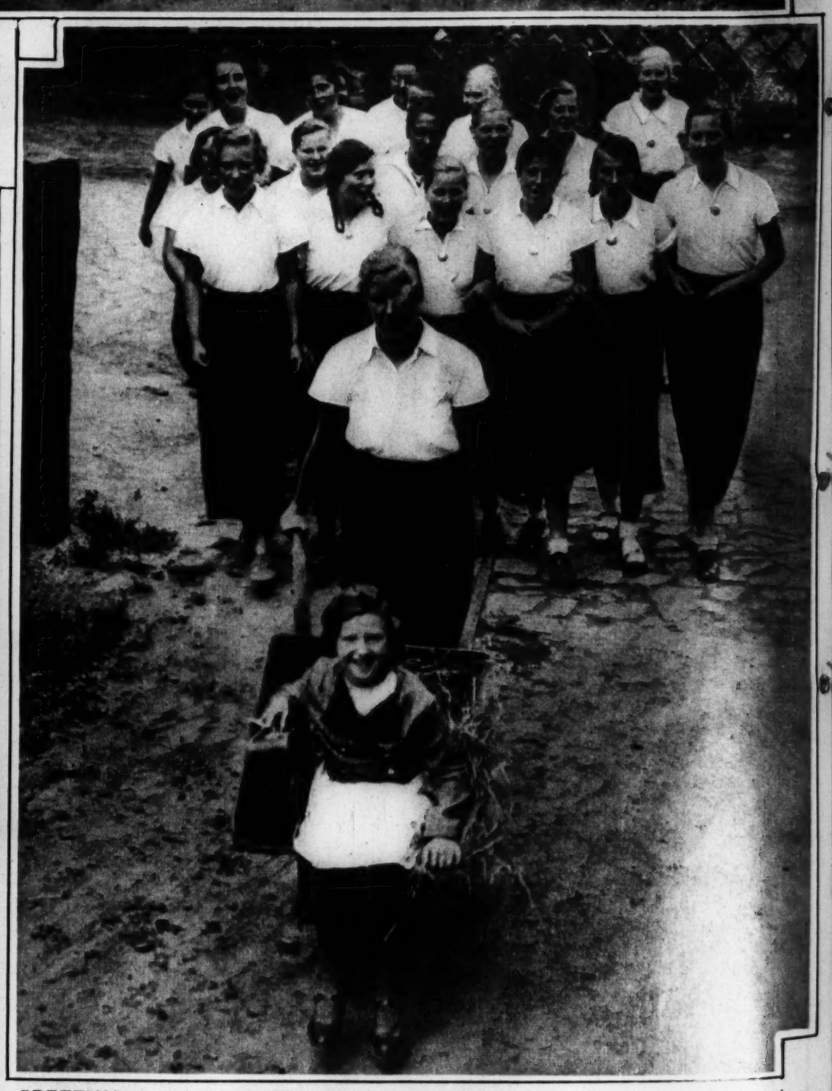
WATERPROOF SWIMMING SUITS — Girls in Miami, Florida, have been experimenting with suits made from discarded balloon tire tubes. It took only two tubes and a bit of white lacing to make the three shown here.



THIS TIME IT WAS DEATH
Accidents are part of the regular order in midget auto racing. This one at Milwaukee resulted in the death of Harry Jastroch, whose car overturned when he hit some loose dirt, hurling him from the cockpit.



SURVIVORS OF THE MAINE—John Herbert (left) and Arthur Rau were members of the crew of the warship whose sinking precipitated the Spanish-American War. They exhibited relics of the ship during Constitution Day exercises in New York.



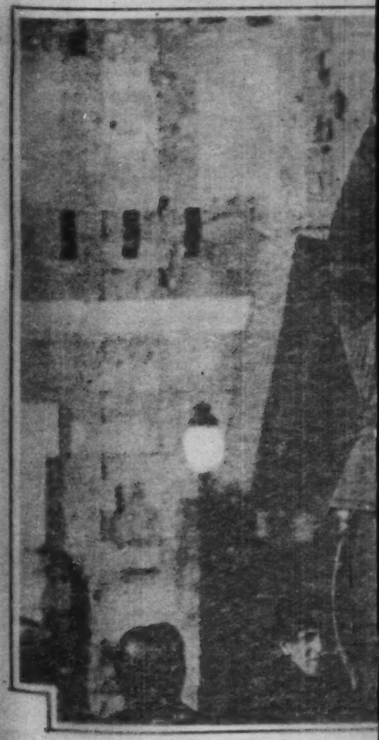
GREETING A NEW RECRUIT—Girls at the Women's Labor Service Camp in Stettin, Germany, call for a new arrival for the kindergarten class with a wheelbarrow. About 20,000 Nazi girls are said to have received the three months' training given in such camps.
—Associated Press photo.



COMING OUT PARTY — Gloria Gra
elephone, a radio and a daily food supp
to her satin negligee. Those who keep tr



"CAESAR WAS AMBITIOUS"—Above,
ture, troops of hundreds of boys (and litt
moth drill at Camp Mussolini, near Rom
beside a statue of Julius Caesar, who co





—Taylor photo.

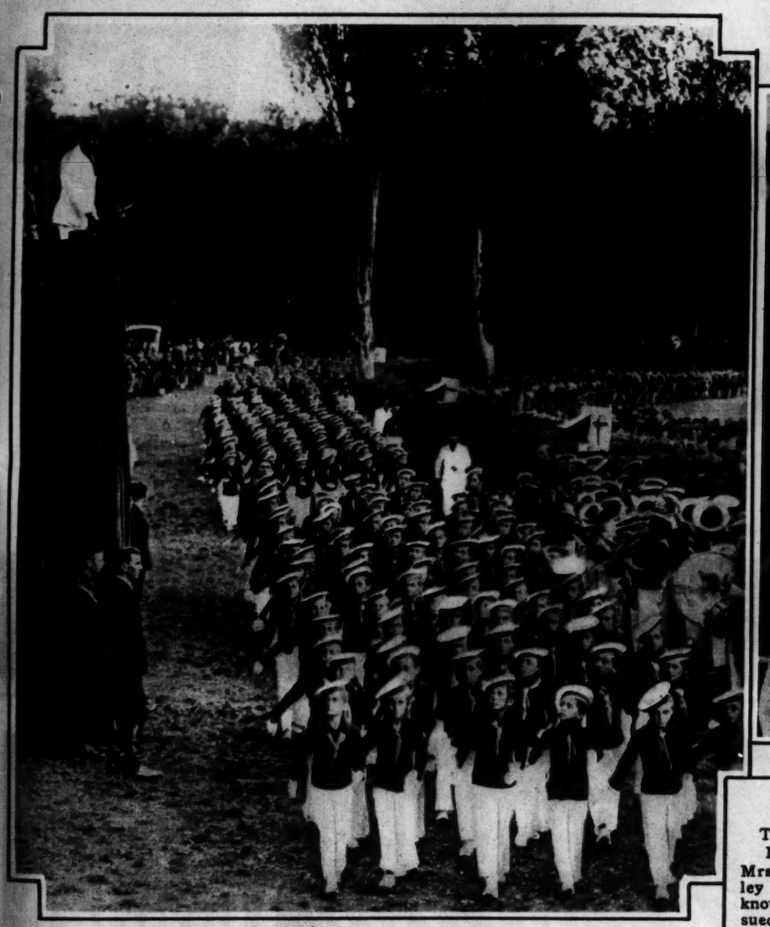




's Labor Service Camp in Stettin, ss with a wheelbarrow. About 20,000 raining given in such camps.
—Associated Press photo.



COMING OUT PARTY — Gloria Graves, who had been buried for 90 days with a telephone, a radio and a daily food supply, came up with a corsage of gardenias pinned to her satin negligee. Those who keep track of such feats said this was a world's record.



"CAESAR WAS AMBITIOUS"—Above, Il Duce reviews the legions of the future, troops of hundreds of boys (and little girls) marching in review in a mammoth drill at Camp Mussolini, near Rome. Below, he faces the masses standing beside a statue of Julius Caesar, who conquered half the world for Rome.



Copyright 1935 by Pathe News.



WHO WILL BE QUEEN?—A group of prospective debutantes strew themselves gracefully around a crystal ball to be photographed in postures indicating curiosity as to choice of a Queen for the Veiled Prophet's Ball on October 9 at the Coliseum. They are (from left, kneeling) the Misses Virginia Elise Tralles, Virginia Anne Moser, Ann Elizabeth Shapleigh, Marcella T. Berkley, Elizabeth Myrl James, Joy Gross, (and seated, from left) Elizabeth Freeman, Kathleen Frances Wallace and Katherine W. Burg.



TENNIS COURT TO DIVORCE COURT

Mrs. Edmund Owen Fearnley Whittingstall, well-known tennis star, has been sued for divorce. Her husband is a London portrait painter.



"TURAKINA, TURAKINA"—When Henrietta Rattray, British painter, heard those words in a dream, she became convinced she was the reincarnation of a Mongolian princess of that name who died seven centuries ago. A portrait of Turakina is included in her present exhibit in London.



THE AUDIENCE DOES JURY DUTY—At a mystery play showing in New York the jury for a final trial scene is picked at random from the audience, its decision determining the outcome of the plot. On a recent evening Jack Dempsey (front row, left) and Edward J. Reilly, criminal lawyer, (front row, right) were on the jury. Doris Nolan, "defendant," faces them.
—Associated Press photo.



THE CHARGE Five speed camera views of a two-year-old tiger rushing at his trainer in a realistc imitation of a jungle assault. The pictures, which were made on a menagerie farm at Camarillo, Cal., give a correct impression of the animal's slinking, feline movement and and mounting speed.



MARS' HANDMAIDENS A drill corps of dancing girls was recruited by the Exposition at San Diego to put on an act welcoming 2500 National Guardsmen. They are shown during rifle inspection by their corporal. —Associated Press photo.



SOR... THRO...

We guarantee positive ... with KIN-SEPTIC ... cools dry, parched ... takes out the fire ... ly aids Nature ... back most delicate ... normalcy. You ... fore tried anything ... KIN-SEPTIC, ... Phone your ... pleased beyond all expectations, your money will be refunded at once. Everywhere ... $1.00. YORK PHARMACAL CO., St. Louis.

KIN-SEPTIC FOR ALL SKIN TROUBLES

Here's Proof You Save ... ars

9x12 SERVISTAN SEARIAN

Made by the Makers of GULISTAN

Features
- Every Rug Perfect
- Every Rug Labeled
- True Oriental Sheen

$54.50 $5 Down $6 Month

Searian Rugs at *Less* than one-half Gulistan's price! A value only Sears could offer! This new de luxe Oriental reproduction is made of the same choice wools as Gulistan, woven by the durable Wilton process and finished with true Oriental sheen. The pattern shown at the right is a Chinese design of rare beauty available in rust, green, or Burgundy—one of many patterns available. All sizes run full.



Truly a rug worthy to be labeled a member of the Gulistan family, and offered at a sensational reduction made possible by Sears' huge buying power.

Specially priced for 1 week Only!

Store Hours: Daily 9 to 5 • • Open Till 9:30 P. M. Thursday and Saturday

Sears, Roebuck and Co.

Kingshighway and Easton — Grand and Winnebago

FINE FOOD AND DRINK
NIGHTLY ENTERTAINMENT
NO COVER
Rathskeller
HOTEL LENNOX
GUS EVERS BAR MOR

FURS • OF DEPENDABLE QUALITY
Courtesy Extention
AUGUST FUR SALE •
Since 1867
Leppert Roos FUR CO.
809 WASHINGTON AVENUE

ADVERTISEMENT



CHARITY—BY THE SPOOLFUL! Pictured here is the Ladies Aid Society of North Bennington, Vermont, quilting away at quilts made to order to sell for charity. "How do we charge? Why, so much for every spool of thread we use," explains the chairman (standing) "And we always use the *same* thread, for if we Vermont women know anything about quilts, it's this: the quilts that have come down in our families for generations, and have stood up under the wear of time and washing were sewed with J. & P. Coats best 6-cord thread. We wouldn't think of using any other."

CORRAL FOR AUSTRIA'S BEGGARS — The concentration camp at Schlogen, where the Government has sent all panhandlers caught in the streets of the cities. After being thoroughly washed and put into uniforms, the prisoners are detailed to road work under guard.



LOST A CUP; WON A CONTRACT—Eugenie Falkenberg, 16-year-old daughter of an electrical engineer lost out in the Pacific Southwest Tennis Tournament, but Sam Goldwyn, who had seen her on the court, offered her a film contract. —Associated Press photo.



SHE'S WASHED DISHES DAILY FOR 7 YEARS..YET SHE

Still Has *Soft Beautiful* Hands!

Mrs. Grace Gillespie, 734 Watchung Avenue, Plainfield, New Jersey

Here's why only Super Suds could protect Mrs. Gillespie's hands—keep them young and lovely despite 7000 dishwashings.

HOW foolish for you to let your hands become rough and old-looking—just because you must wash dishes every day! Why not instead join Mrs. Gillespie and the millions of other women who have used Super Suds for 4, 5 and 6 years?

For Super Suds is a new *form* of soap—created specially for dishwashing. Made in tiny hollow beads, it dissolves instantly, *completely!* Unlike the average, slow-dissolving soap, it leaves no *undissolved* particles . . . no impurities that irritate tender skin and give hands that red, ugly, "dishwashing" look!

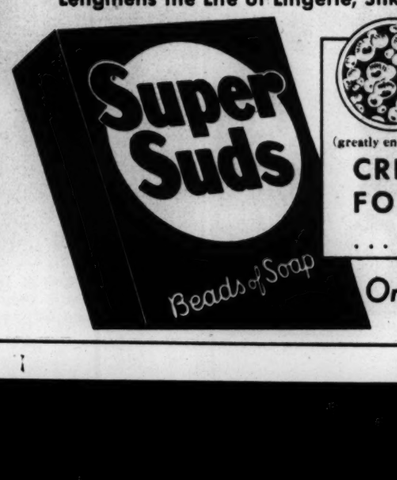
And because Super Suds dissolves so quickly, so completely, it makes dishwashing far quicker and easier. It leaves no gummy, undissolved particles to streak or mar dishes or glasses. Just a quick rinse and they come sparkling clean in a jiffy!

Giant Laundry Size—20¢

Get the money-saving Giant-Size Super Suds that holds more than twice as much as the ten-cent package.



Lengthens the Life of Lingerie, Silk Stockings, Too.





(greatly enlarged)

Made in Hollow Beads

THE ONLY SOAP CREATED SPECIALLY FOR DISHWASHING . . . to keep hands lovely

Only 10¢ the big red box



AFTER A HUNDRED YEARS ON CI... the three-day celebration of the centenar... association of dealers in grain and other... Veiled Prophet Ball. During the last fi...

Rengo ...

for every fig...
at every good...
from $2.00 to $...
Why pay more...

Illustrated:
Style #654—a semi-step-in, ... brocade; 4 panels of Kendri...

Made by ...



"MADE WITH OLIVE OIL, PA... KEEPS FACE, ARMS, SHOULDE... AND SMOOTH. FOR THAT R... IT IS THE FAVORITE BEAUTY ... IN EUROPE."

FAMOUS BEAUTY SPECIALIST OF VIENNA, AU...

"ALL OVER" loveliness! That is the secret of true allure that exotic Austrian women understand so well!

Make their beauty secret *yours!* Use Palmolive as *they* do . . . for bath as well as face. Keep face, arms, shoulders, back exquisitely soft and smooth.

See how *this* beauty soap . . . *because it is made only with olive and palm oils* . . . actually soothes and beautifies while it cleanses. See how utterly different its lather is. Rich, ing . . . As a m... *nothing* e... its soft, very colo...

So kee... Palmoliv... soap ma... oil for yo... Learn fo... is the ... France, ... seven o...

THE WORLD OVER more women

SORE THROAT

We guarantee positive relief with KIN-SEPTIC. Soothes cools dry, parched membranes, takes out the fire. Immediately aids Nature in bringing back most delicate throats to normalcy. You have never before tried anything quite like KIN-SEPTIC, a Doctor's discovery. Phone your druggist now. If not pleased beyond all expectations, your money will be refunded at once. Everywhere—10c—25c—$1.00. YORK PHARMACAL CO., St. Louis.

KIN-SEPTIC
FOR ALL SKIN TROUBLES

Save at Sears

AN

0

ly priced for 1 week Only!

P. M. Thursday and Saturday

k and Co.

Soft Hands!



AFTER A HUNDRED YEARS ON CHANGE—Scene during a buffet supper which was part of the three-day celebration of the centenary of the founding of St. Louis Merchants' Exchange, an association of dealers in grain and other farm products. Its trading hall was used till 1911 for the Veiled Prophet Ball. During the last fiscal year the association reported a loss of $13,807.
—A. W. Sanders photo.

LOTION EFFECT WINS MEN TO NEW COLGATE BRUSHLESS SHAVE!

Thousands Now Get Quicker Shave That "Tones Up" Skin

HERE'S something *really* new in shaving, men! A Brushless Cream that gives you far more than just the speed and convenience of shaving WITHOUT A BRUSH. One that introduces *three basic improvements* in brushless shaving!

Read them carefully—these features that are winning thousands every day to the new Colgate Brushless Shave:

20% closer shave! At last a Brushless Cream that gives you a *real* shave—clean, smooth, 20% closer by test, without slightest "pull" or irritation!

No grease! Won't clog and "trip up" your razor. And no unpleasant "smeary feel" on your face!

Soothes and tones skin! Special Colgate ingredient gives you a brand new LOTION EFFECT—tones up skin—makes your face feel great all day! You can shave twice a day if necessary, without the least "sting" or burn!

Buy a tube today! Or take advantage of FREE OFFER at right!



FOR LIMITED TIME ONLY
FREE! LARGE SIZE 25¢ TUBE
Simply mail to Colgate, Jersey City, N. J., an empty carton from a 35¢ tube of Colgate Dental Cream with your name and address. We'll send, prepaid, a large size 25¢ tube of Colgate Brushless Shave Cream. Act now!



NO BRUSH—NO FUSS—JUST SHAVE!

Rengo Belts

for every figure
at every good store

from $2.00 to $6.50
Why pay more?

Illustrated:
Style #654—a semi-step-in, made of rayon brocade; 4 panels of Kendrick elastic. $5.00.



Made by CROWN CORSET CO. 295 Fifth Ave., N.Y.



PRIZE-WINNING MODEL
Miss Kathleen Ayres and this evening wrap were voted the title "Miss National Fur Week" for their appearance at a fur dealers' luncheon in New York. Twenty professional models competed.



FRENCH FILM ACTRESS
Simone, said to be one of the most successful European movie actresses, has come to Hollywood to appear in an American film. —Associated Press photo.

THEY BOTH EXPLODED



Most Bad Breath Begins with the Teeth!

WHY risk bad breath? When it is *so* easy to get at the most common cause—*improperly cleaned* teeth! Use Colgate Dental Cream! Its penetrating foam removes the decaying food deposits that lodge in the hidden crevices between your teeth—where ordinary cleaning methods fail to reach.

At the same time, a soft, grit-free ingredient gently, safely polishes the enamel—makes teeth sparkle. Get Colgate's today! And be *sure* that your teeth are always sparkling . . . that your breath is purer and sweeter!

IF YOU PREFER POWDER . . . *Colgate Dental Powder gives the same results, sells at the same low, money-saving prices, carries the same double-your-money-back guarantee.*

20¢ LARGE SIZE
Giant Size, over twice as much, 35¢



DOUBLE YOUR MONEY BACK!
If you are not satisfied with results after using a single tube of Colgate Dental Cream—send the empty tube to Colgate, Jersey City, N. J. We'll refund TWICE what you paid.



IN VIENNA "Glamorous" MEANS LOVELY "All Over"!

READ HOW THESE AUSTRIAN BEAUTIES KEEP SO ALLURING!

"MADE WITH OLIVE OIL, PALMOLIVE KEEPS FACE, ARMS, SHOULDERS SOFT AND SMOOTH. FOR THAT REASON, IT IS THE FAVORITE BEAUTY SOAP IN EUROPE." J. Pessl
FAMOUS BEAUTY SPECIALIST OF VIENNA, AUSTRIA

"ALL OVER" loveliness! That is the secret of true allure that exotic Austrian women understand so well!

Make their beauty secret *yours!* Use Palmolive as *they* do . . . for bath as well as face. Keep face, arms, shoulders, back exquisitely soft and smooth.

See how *this* beauty soap . . . *because it is made only with olive and palm oils* . . . actually soothes and beautifies while it cleanses. See how utterly different its lather is. Rich, velvety, deeply penetrating . . . but never irritating!

As a matter of fact, it is olive oil, *nothing else,* which gives Palmolive its soft, olive-green color. This very color assures its purity.

So keep lovely "all over" with Palmolive. Use this wonderful soap made with precious olive oil for your complexion and bath. Learn for yourself why Palmolive is the favorite beauty soap in France, Italy, Germany and seven other European countries.



THE WORLD OVER more women use PALMOLIVE than any other beauty soap

The makers of

GULISTAN RUGS

Reg. U. S. Pat. Off.

Announce Amazing New Luxury Values

Prices everyone can afford!



RUG ILLUSTRATED IS GULISTAN 5152, CHINESE RENAISSANCE DESIGN

In seven years the famous Gulistan Rug has done something unique in the history of rugs. It has made millions feel they *must have* a luxury rug in their homes. For every family that bought Gulistan there were twenty more that longed for it and often said so, but could not afford it. • The makers of Gulistan determined to meet this popular appeal and during the depression actually *expanded plant* and *invented loom improvements* to do it! • *"There must be a quality rug at every price worthy to be labeled a member of the Gulistan family..."* that was the object. • Eight months of urgent public demand for these popular price rugs have now gone by. Today, hundreds of *additional* retailers are selling them to thousands of *new* customers! • What does it mean to you? It means that even if you wish to pay *sixty or ninety dollars LESS* than the price of the Gulistan Rug you will find there is a real quality rug at that price from the same maker and that he is proud enough of it to put his label on it! • The long generations of monotonous floor coverings are at an end. Finer *making* and finer *styling* are penetrating to all the rugs you can afford . . . and *from the true Oriental source!* • Persian and Chinese handwovens, glorious Gulistan reproductions, luxurious Wiltons, Axminsters such as were never made before, beautiful Broadlooms, fascinating Texture Rugs, glowing Plain Shade Carpets—they all come now with the Gulistan label *guaranteeing fine origin.* • *See* them for yourself! Identify them by the label illustrated below. This is not just another rug season. It is a new rug *era*.



RUG ILLUSTRATED IS FENMORE 8013, HOOKED RUG DESIGN

FENMORE RUG, approximately one-third Gulistan's price! The first rug available from the makers of Gulistan at such a price. When you see Fenmore you will realize how luxurious an Axminster *can* be. Made of the same choice wools as Gulistan. And what a wealth of lovely designs! Hooked rugs, Plaids, Moderns, Periods, Persians, Chinese. Sizes: from 27 by 52 ins. to 11 ft. 3 ins. by 15 ft. All sizes run full.

LOOK FOR THIS FAMOUS LABEL

RUG ILLUSTRATED IS HINDUSTAN 2812, KIRMAN DESIGN

HINDUSTAN RUG, little more than one-half Gulistan's price! A value no expert believed possible! This new de luxe Oriental reproduction is made of the same choice wools as Gulistan, woven by the durable Wilton process and finished with true Oriental sheen. The pattern shown at the right is an Ivory Ground Kirman, one of 30 patterns available. All sizes run full.

$138* the world-famous GULISTAN RUG

Gorgeous sheen, deep, luxurious pile and designs that come from the masterpieces of Persian rug design, make Gulistan the first choice of anybody buying a rug. Gulistan is made by a process exclusive to Karagheusian. The Triple Lock Grip (Patents Pending) insures long life and wear. Fifty designs for you to choose from—all woven through to the back just as the costliest Oriental. Illustrated above is the newest addition, the Chinese Renaissance design, faithfully reproducing the historic rug that won China's prize for the finest rug glorifying its New Era. Seven exquisite shades: Old Gold, Apricot, Jade Green, Burgundy Red, Rose, Chinese Blue, Castilian Henna. You can obtain almost every Gulistan design in twenty-three different sizes, from 22½ ins. by 36 ins. to 11 ft. 3 ins. by 21 ft. And note: all sizes run full.

*The above price is for the 9 by 12 ft. size. Other sizes priced proportionately.

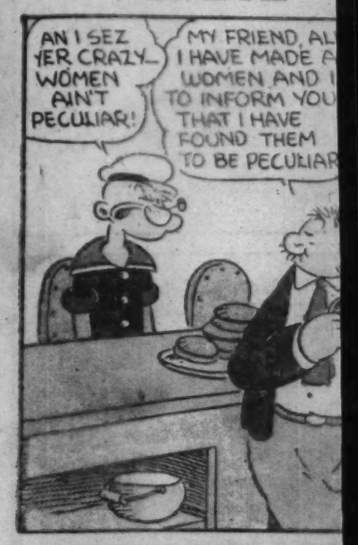
Obtainable at 5000 Furniture and Department Stores

A. & M. KARAGHEUSIAN, INC. • HEAD OFFICE: 295 FIFTH AVENUE, NEW YORK • ST. LOUIS OFFICE: 620 ARCADE BUILDING • BRANCHES THROUGHOUT THE U. S. A.

PRODUCTION CENTERS: IN AMERICA: FREEHOLD & ROSELLE, NEW JERSEY • IN PERSIA: TABRIZ, SULTANABAD, HAMADAN • IN CHINA: TIENTSIN

12 PAGES IN COLOR IN TWO SECTIO

POPEYE











GS
Values
!
ng unique in the history
rug in their homes. For
e that longed for it and
istan determined to meet
anded plant and *invented*
t every price worthy to be
• Eight months of urgent
oy. Today, hundreds of
tomers! • What does it
y or ninety dollars LESS
real quality rug at that
f it to put his label on
at an end. Finer *making*
ord . . . and *from the true*
Gulistan reproductions,
e, beautiful Broadlooms,
all come now with the
self! Identify them by
on. It is a new rug *era*.

RE RUG, approximately one-ulistan's price! The first rug available akers of Gulistan at such a price. When you e you will realize how luxurious an Axminster le of the same choice wools as Gulistan. And ith of lovely designs! Hooked rugs, Plaids, Periods, Persians, Chinese. Sizes: from 27 o 11 ft. 3 ins. by 15 ft. All sizes run full.

LOOK FOR THIS FAMOUS LABEL



TED IS HINDUSTAN 2812. KIRMAN DESIGN

et **Stores**

THROUGHOUT THE U. S. A.
IN CHINA: TIENTSIN

12 PAGES IN COLORS IN TWO SECTIONS

ST. LOUIS POST-DISPATCH

FIRST COMIC SECTION PAGES 1 to 6

ST. LOUIS, MO., SEPT 29, 1935

POPEYE

This comic appears every day in the daily Post-Dispatch

By SEGAR

© 1935, King Features Syndicate, Inc., Great Britain rights reserved.

12 PAGES IN COLORS IN TWO SECTIONS

ST. LOUIS POST-DISPATCH

ST. LOUIS, MO., SEPT 29, 1935

FIRST COMIC SECTION PAGES 1 to 6

POPEYE

This comic appears every day in the daily Post-Dispatch

By SEGAR

CURLEY HARPER

AT LAKESPUR!

HEY, CURLEY! ARE YOU UP?

COME IN, HORACE —THE DOOR'S OPEN

I'M STUDYING OUR NEW FOOTBALL SIGNALS

YOU'RE WASTING YOUR TIME, PAL —!

WHAT DO YOU MEAN?

HERE! TAKE A SLANT AT LAKESPUR'S REGULAR LINE-UP!

ED HOFFMAN, — R. END
MAL DAISLEY, — FULLBACK
BOB ARATA, — R. TACKLE
D. NICKERSON, — QUARTER
BILL HOUSTON, — CENTER
TOM JENKINS, — R. GUARD
— GOSH — HORACE, I'M NOT ON THE TEAM!!

— I'M NOT EVEN LISTED AS A SUB —!

WHY, THE COACH TOLD ME I'D —

YOU'RE RIGHT, HARPER —YOU'RE NOT PLAYING

COACH

BUT, COACH, YOU SAID ONLY A FEW DAYS AGO, I'D —

YOU WISH TO SEE ME, PROFESSOR PORTER?

YES, MR. HARPER = YOUR GEOMETRY AND ANCIENT HISTORY GRADES ARE LOW! YOU'LL HAVE TO GET THEM UP IF YOU WISH TO PARTICIPATE IN COLLEGE FOOTBALL THIS SEASON

CRESTFALLEN, CURLEY WATCHES THE LAKESPUR SCRUB-GAME PRACTICE FOR THE FIRST GAME WITH HIGHLAND!

1933, King Features Syndicate, Inc., Great Britain rights reserved.

I'VE GOT A GOOD LINE ON THE GEOMETRY LESSON FOR TOMORROW, HORACE —NOW LET'S TACKLE HANNIBAL AND HIS ALP-VAULTING CARTHAGINIANS —

HAVE A HEART, CURLEY! I DON'T MIND HELPING YOU CRAM, BUT DO YOU KNOW WHAT TIME IT IS? 4 A.M.!

LYMAN YOUNG

TIM TYLER'S LUCK

By LYMAN YOUNG

IT'S TOO BAD THE TURTLEMAN ESCAPED US, SGT. GATES, BUT YOU SHOT HIS ELEPHANT AND LEOPARD — THEY, AT LEAST, CAN'T RAID VILLAGES AND KILL PEOPLE ANYMORE

YES, MIDI IS THROUGH BEING A MENACE, TIM! ..... ONE OF HIS POISONED ARROWS GRAZED MY HAND, BUT I'M NOT WORRYING ABOUT IT —

GEE — I'M ALL-IN FROM THE HEAT —LET'S REST HERE A BIT LONGER

SURE — SIT DOWN, LAD; AND I'LL TELL YOU A STORY THAT'LL COOL YOU OFF SOME

GATE'S' STORY

"...ABOUT TEN YEARS AGO, WHILE HUNTING IN THE WILDS OF NORTHERN CANADA, MY PARTNER ACCIDENTLY SHOT HIMSELF

I-I CAN'T LAST TILL YOU FETCH A DOCTOR HERE, GATES —

I'M GOING TO TAKE YOU TO HIM, RANNY —!

"...FOR HOURS WE PLOWED THROUGH A HOWLING BLIZZARD —WITH THE TEMPERATURE FAR BELOW ZERO! —"

KEEP GOING, TOTO — WE DON'T DARE HALT —

"LATE THAT NIGHT, WE ARRIVED AT THE DOC'S SHACK = HE RESPONDED TO OUR HUSKY'S BARK, AS I COLLAPSED

W-WE'VE MADE IT, RANNY! — WE'VE MADE IT —!

AND DID YOUR PARTNER LIVE? SERGEANT! WHAT'S THE MATTER? ARE YOU ILL?

I-I CAN'T GO ON, TIM — THE POISON FROM THE TURTLEMAN'S ARROW — IT'S G-GOT ME — —! I-I — — —

I'VE GOT TO GET HIM BACK TO THE COLONIAL TROOP HEADQUARTERS

BUT HOW? I CAN'T PUT HIM ON HIS HORSE BY MYSELF —

WITH THE AID OF VINES AND TWO POLES, TIM QUICKLY FASHIONED A CRUDE CONTRIVANCE = UNABLE TO RIDE BECAUSE OF LOW-HANGING BOUGHS, TIM AND THE HORSE PRESS ON THROUGH THE BLISTERING HEAT —

1933, King Features Syndicate, Inc., Great Britain rights reserved.

9-29

AS TIM NEARED HEADQUARTERS HE TOPPLES OVER! A WATCHFUL SENTRY RUNS OUT TO MEET THE TRIO —

SGT. GATES ..POISONED... ...H-HELP...

TO BE CONTINUED — NEXT WEEK —

LYMAN YOUNG

HE

©19

HERE.' TAKE A
NT AT LAKESPUR'S
REGULAR
LINE-UP!

S, MR. HARPER = YOUR
METRY AND ANCIENT
ORY GRADES ARE LOW!
LL HAVE TO GET THEM UP
OU WISH TO PARTICIPATE
N COLLEGE FOOTBALL
THIS
SEASON

HAVE A HEART,
URLEY! I DON'T MIND
LPING YOU CRAM, BUT
YOU KNOW WHAT
ME IT IS? 4 A.M.!

N YOUNG

HUNTING IN THE WILDS OF
ACCIDENTLY SHOT HIMSELF

I'M GOING
TO TAKE YOU
TO HIM,
RANNY-!

-I CAN'T GO ON, TIM-
E POISON FROM THE
URTLEMAN'S ARROW
— IT'S G-GOT ME--!
I-I---

RS HE TOPPLES OVER!
UT TO MEET THE TRIO—

GT. GATES
OISONED...
H-HELP...

LYMAN YOUNG

HENRY

BY
CARL ANDERSON

A.B.C. SOAP

A.B.C. SOAP

A.B.C. SO

A.B.C. SOA

NEVER BE CRUEL TO THE GOAT - TREAT HIM KINDLY AN' GIVE HIM NICE THINGS TO EAT!

WHEN I SAID GIVE THE GOAT NICE THINGS TO EAT I DIDN'T MEAN FEED HIM MY HAT!!

© 1935 { King Features Syndicate, Inc. Great Britain
Carl Anderson Rights Reserved

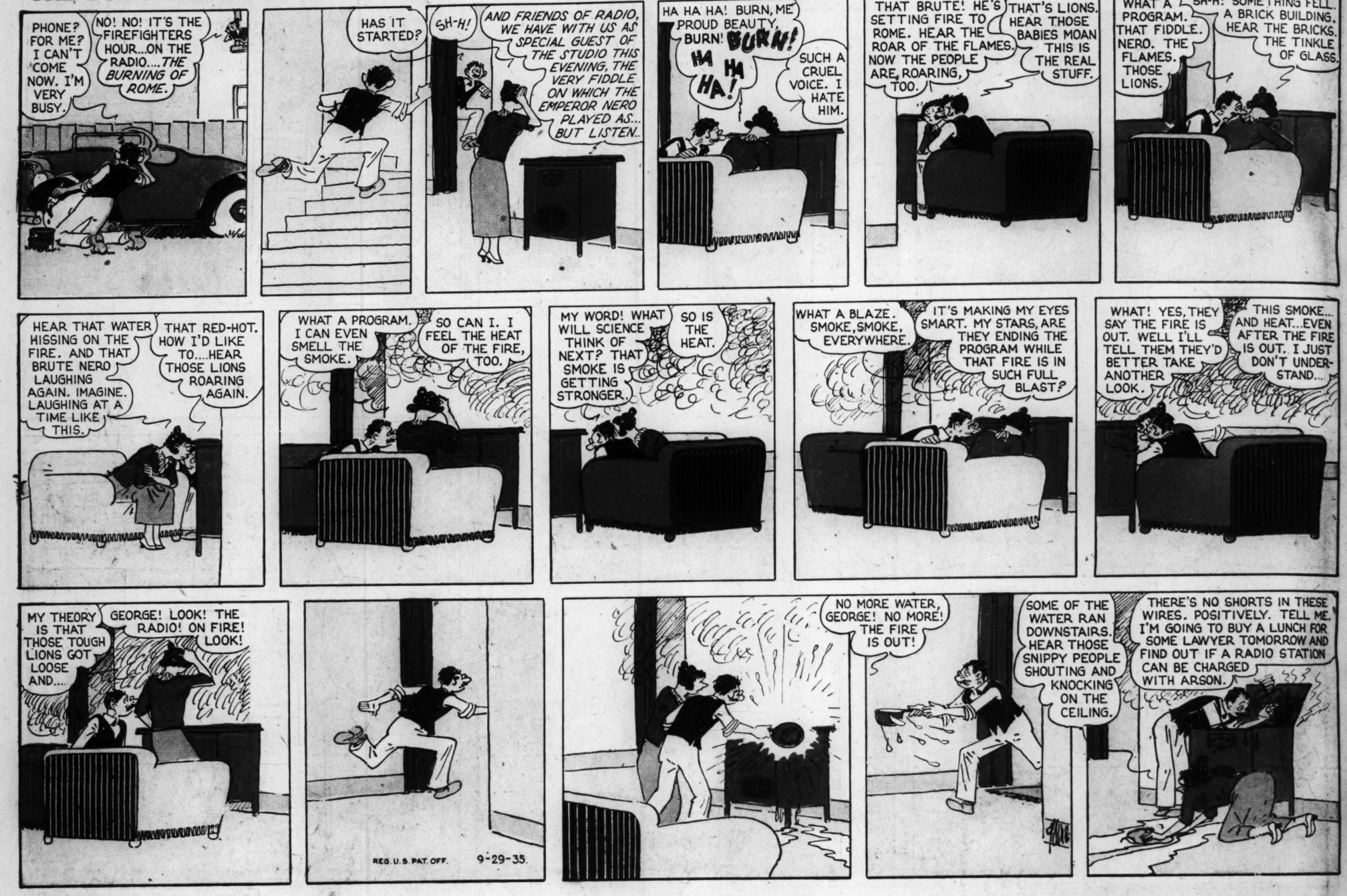
9-24

CARL ANDERSON

THE BUNGLE FAMILY

This comic appears every day in the Daily Post-Dispatch

By H. J. TUTHILL



SKIPPY

This comic appears every day in the daily Post-Dispatch

By PERCY CROSBY



Percy L. Crosby, Great Britain rights reserved.
© 1935, King Features Syndicate, Inc

TOONER



ADVERTI



By H. J. TUTHILL







ERCY CROSBY

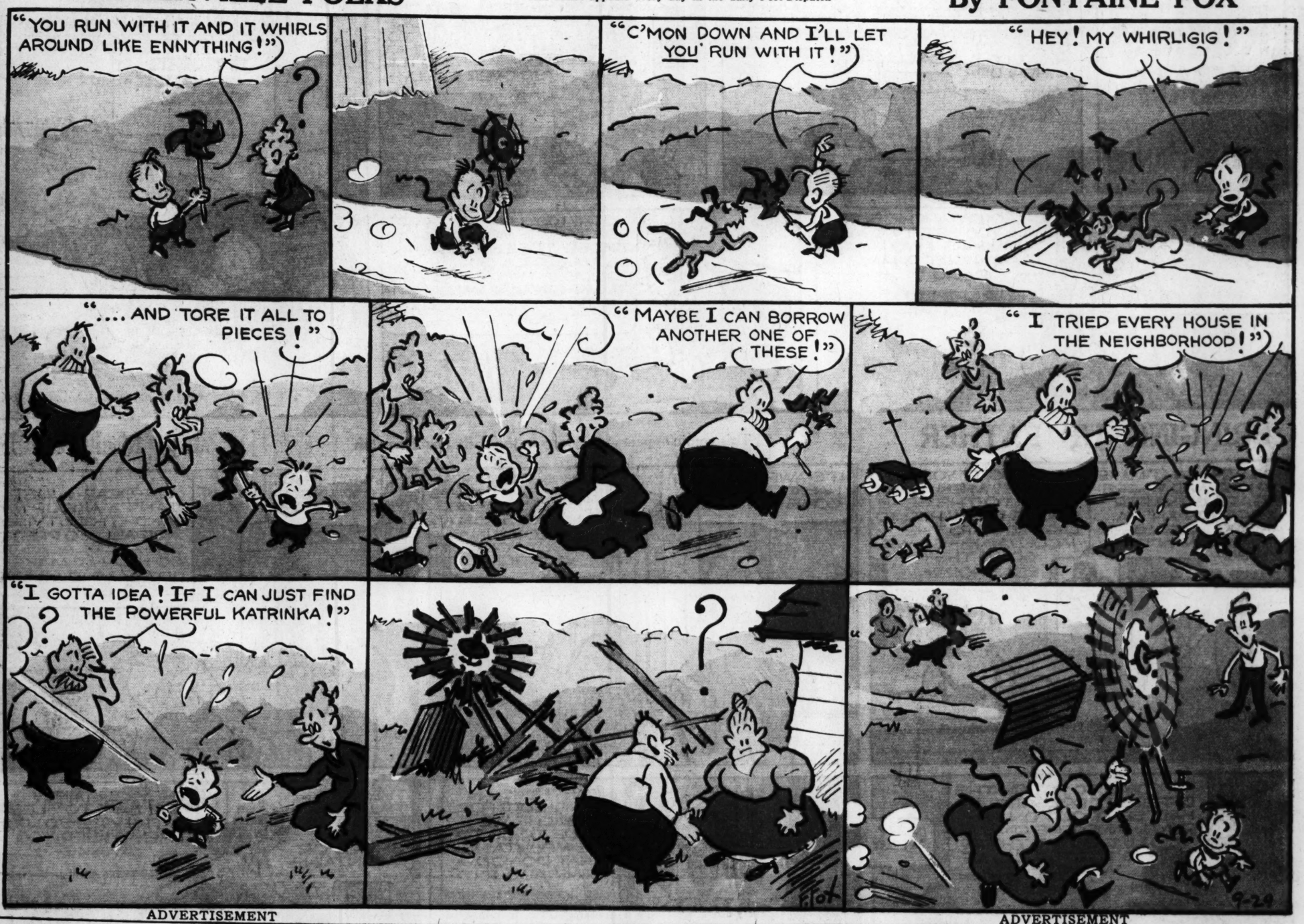


ST. LOUIS, MO., SEPTEMBER 29, 1935

TOONERVILLE FOLKS

This comic appears every day in the daily Post-Dispatch

By FONTAINE FOX



ADVERTISEMENT

IT TAKES HEALTHY NERVES...
CAMELS NEVER GET ON YOUR NERVES
Capt. TERRELL M. JACOBS
A CAMEL SMOKER FOR 15 YEARS
—AND PLENTY OF WIND AND ENERGY TO BE A
LION TAMER
An ADVERTISEMENT of R. J. REYNOLDS TOBACCO CO.

ADVERTISEMENT

Rosie's BEAU

BY GEO. McMANUS

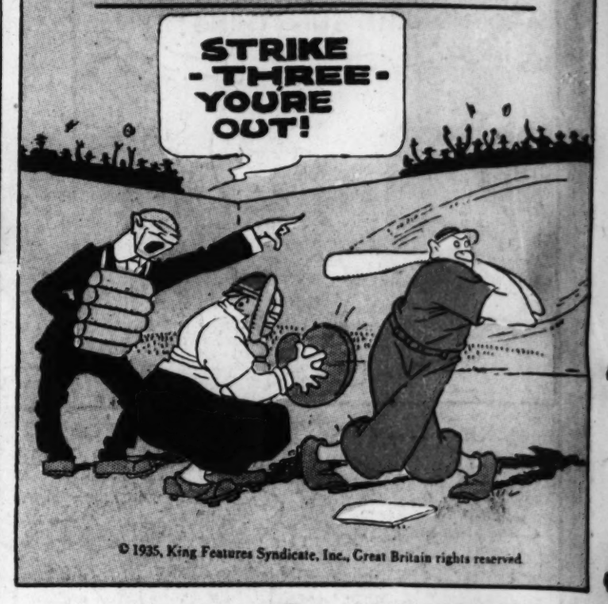








IT'S THE GYPSY IN ME



© 1935, King Features Syndicate, Inc., Great Britain rights reserved

BRINGING UP FATHER

This comic appears every day in the daily Post-Dispatch

By McMANUS





















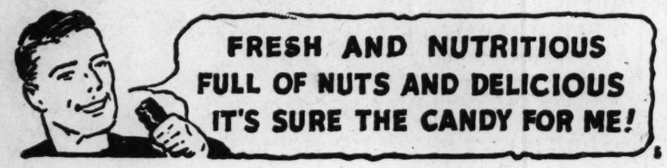
© 1935, King Features Syndicate, Inc. 9-29





ADVERTISEMENT

ADVERTISEMENT



Oh Henry!

FINEST MILK CHOCOLATE 5¢

12 PAGES IN COLORS IN TWO SECTIONS

NED BR

DRAWN BY B. W. D

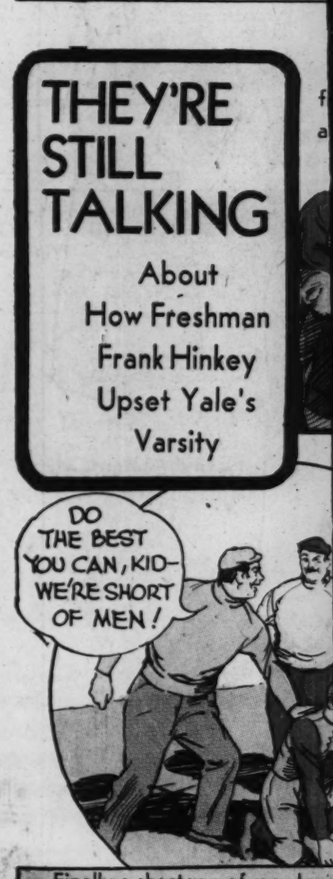






THEY'RE STILL TALKING

About How Freshman Frank Hinkey Upset Yale's Varsity



Finally a shortage of men lead
send him in at end for the scrub
exchange winks.



The silent, skinny freshman tea
terferers and tackles the ball c
ever been tackled before.

GYPSY IN ME



dicate, Inc., Great Britain rights reserved.

By McMANUS









ST
OLATE 5¢

12 PAGES IN COLORS IN TWO SECTIONS

ST. LOUIS POST-DISPATCH

SECOND COMIC SECTION PAGES 7 TO 12

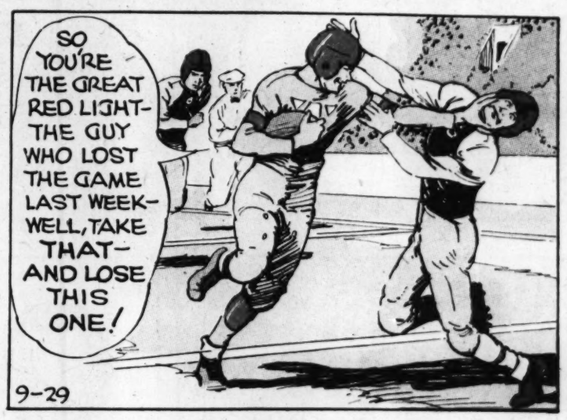
ST. LOUIS, MO., SEPT. 29, 1935

This comic appears every day in the daily Post-Dispatch

NED BRANT By BOB ZUPPKE

DRAWN BY B. W. DEPEW







Copyright, Register and Tribune Syndicate. Great Britain Rights Reserved.







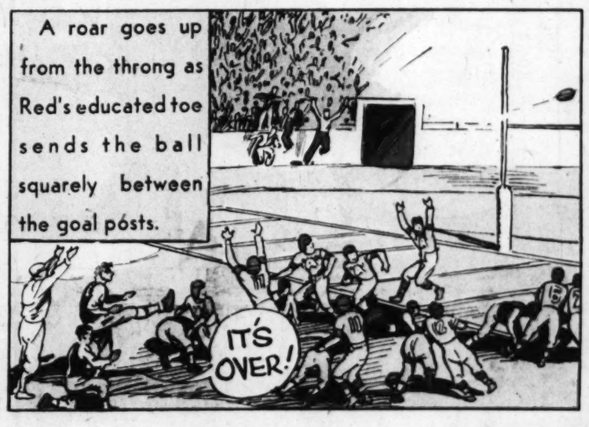


Ten would-be Amnicon tacklers are on their backs as Red speeds goalward.





The great crowd is hushed as Light prepares for the kick that may win for Carter.

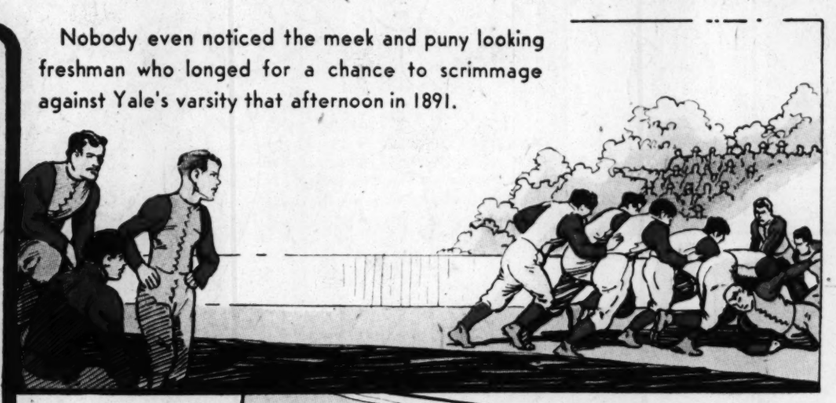




THEY'RE STILL TALKING

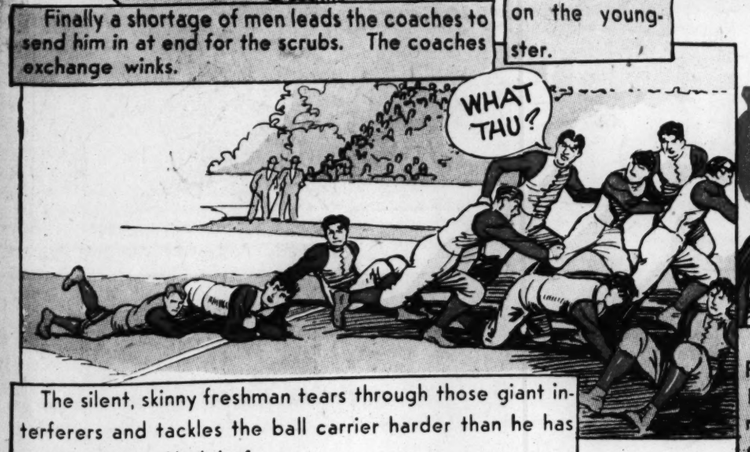
About How Freshman Frank Hinkey Upset Yale's Varsity

Nobody even noticed the meek and puny looking freshman who longed for a chance to scrimmage against Yale's varsity that afternoon in 1891.

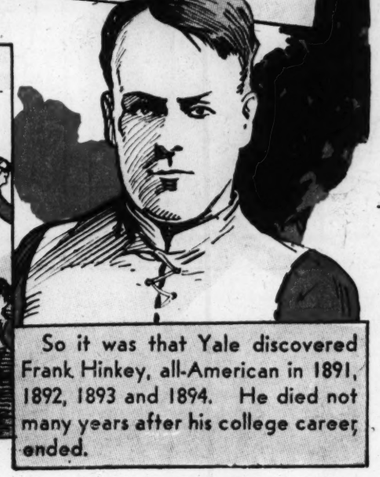


Finally a shortage of men leads the coaches to send him in at end for the scrubs. The coaches exchange winks.

The devastating varsity interference, led by the giant "Hurricane" Heffelfinger, bears down on the youngster.



The silent, skinny freshman tears through those giant interferers and tackles the ball carrier harder than he has ever been tackled before.



So it was that Yale discovered Frank Hinkey, all-American in 1891, 1892, 1893 and 1894. He died not many years after his college career ended.

Football ..... By NED BRANT

BALL CARRYING



Here you find the correct form of the ball carrier. A low, powerful running stride is used. The ball should be in the arm away from the tacklers. The carrier should be instructed to yell "ball" when he fumbles, so that his teammates will be aware of the mishap and be alert to fall on the ball.



This is the proper method of carrying the ball when hitting the line. The carrier has a low, driving position, the ball held securely with both arms. If the runner goes low, the ball will be effectively concealed. Live up to the rule, "Two hands on the ball when tackled."

NEXT WEEK . Running With Interference

National College Fraternities

ΦΚΤ

Phi Kappa Tau
(Fie Kap-pa Taw)

FOUNDED: March 17, 1906 at Miami University by four young men. Forty-two active chapters. Fraternity stresses scholarship.

JANE ARDEN

Reg. U. S. Patent Office

by Monte Barrett and Russell E. Ross

9-29

WATCH JOHNNY WHEN HE HEARS THE NEWS— WE MUST KNOW IF THIS IS A SURPRISE!

IF HE HAS THAT WILL—

?

Copyright, Register and Tribune Syndicate Great Britain Rights Reserved.

WE'VE BEEN LOOKING FOR YOU, JOHNNY, EVER SINCE YOUR FATHER DIED— WHY DIDN'T YOU COME HOME?

?

I COULDN'T— FATHER AND I QUARRELED— I COULDN'T GO BACK UNTIL HE ASKED ME TO— AND NOW HE'S DEAD!

THEY'RE TALKING TO JOHNNY— WHAT IS THIS ABOUT A WILL— AND WATCHING HIM?

Sporty

BROOKS HEATH WINS CHAMPIONSHIP

WHAT'S WRONG, JOHNNY? IS THERE ANYTHING I CAN DO?

THANKS, JANE, BUT— MY FATHER IS DEAD— I LEFT HOME AFTER A QUARREL WITH HIM— THEY SAID HE WANTED ME AT THE END— THEY'VE JUST LOCATED ME, SIX WEEKS TOO LATE—

HE ACTED SURPRISED WHEN YOU SAID HIS FATHER HAD FORGIVEN HIM— DO YOU SUPPOSE—

THAT'S JUST IT— MAYBE HE'S ACTING— WE MUST BE SURE!

IF IT HADN'T BEEN FOR YOUR QUARREL WITH YOUR FATHER—

BUT FATHER KNEW WHERE I WAS— I WROTE HIM MONTHS AGO!

IT'S UNFORTUNATE MY BOY— WE TRIED TO FIND YOU SOONER—

YOU WROTE HIM? AND DID HE ANSWER YOU?

YES— I HOPED WE HAD PATCHED UP OUR QUARREL—

THEN PERHAPS HE SENT YOU THE—

NOW, NOW, CHARLES— THIS IS NO TIME TO DISCUSS THAT!

DON'T MENTION THAT WILL— HE MAY NOT KNOW IT EVEN EXISTS

I— I AM GOING HOME WITH YOU!

SOMETHING QUEER ABOUT THIS— I'M GOING TO FIND OUT WHAT IT IS— JOHNNY STOOD BY ME WHEN I NEEDED HELP!

LENA PRY

MY LAND, EFFIE, WHAT'S THE MATTER?

I HEAR SOUNDS— MUST BE BURGLARS!

FIDDLESTICKS! I DIDN'T HEAR ANYTHING.

YOU MUST HAVE BEEN DREAMING!

?

LAW, EFFIE'S RIGHT— THERE'S SOMEONE IN THERE— I CAN SEE HIS EYES PEERING AT ME!

COME OUT OF THERE! COME OUT! I SAY!

OH, WON'T TALK, EH? WELL THEN—

SWISH!

CRASH!

SAKES ALIVE!

GOODNESS, MISS LENA— YOU BEEN THROWIN' THINGS AT YOURSELF IN THE MIRROR!

Jane Arden's Wardrobe

SMOCK SENT BY JEAN WILKINS, FERNDALE, MICH.

BATHING SUIT AND CAP FROM BARBARA KUNSMAN, ARLINGTON, ORE.

SENT IN BY JOAN BRADY, LAKE BENTON, MINN.

FROM SARA BETH SHANDS, MESQUITE, TEX.

SHORTS FROM FRANCES KEISTER, ARLINGTON, ORE.

DESIGNED BY TOYOKO HAYASHI, BERKELEY, CAL.

FROM KATHRYN HUNTER, LOS ANGELES, CAL.

9-29

JUNGLE JIM BY ALEX RAYMOND

LEAVING JOAN AT WAHIKA VILLAGE TO CARE FOR MRS. ROMNEY'S KIDNAPED BABY, JIM AND KOLU SET OUT FOR BRUDER'S HIDEOUT------ THEY ARE SEEN BY A SENTRY----------

FLASH GOR

ANY NEWS, CAPTAIN? WE'RE JUST IN FROM THE COUNTRY

NEWS? ONL SHADOW HAS OFF TO THE TUNNEL OF THE DEATH DWARFS!

WHILE FLASH AND AZURA CAVES OF THE DEATH DWA ARDEN HUNT FOR HIM IN A

WHILE INSIDE THE DOOR------



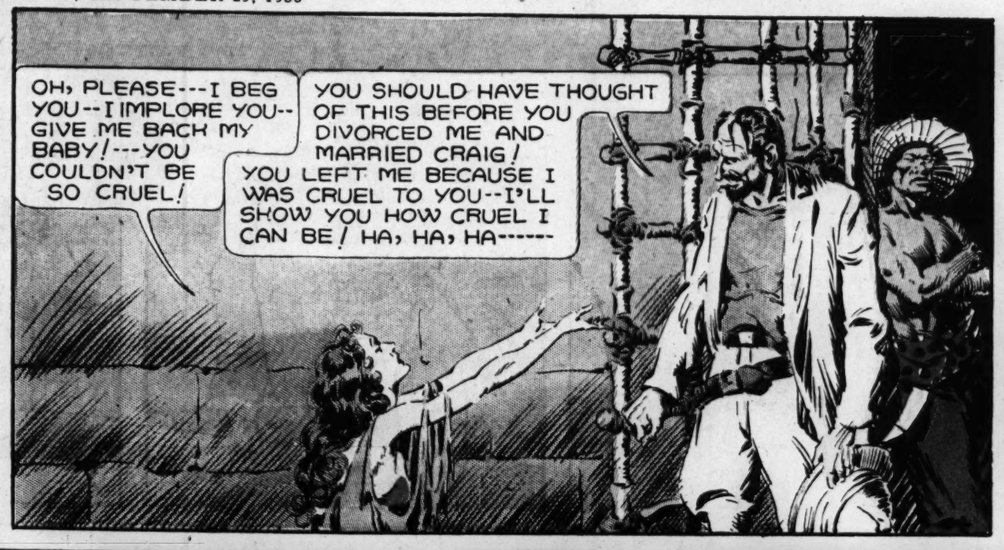


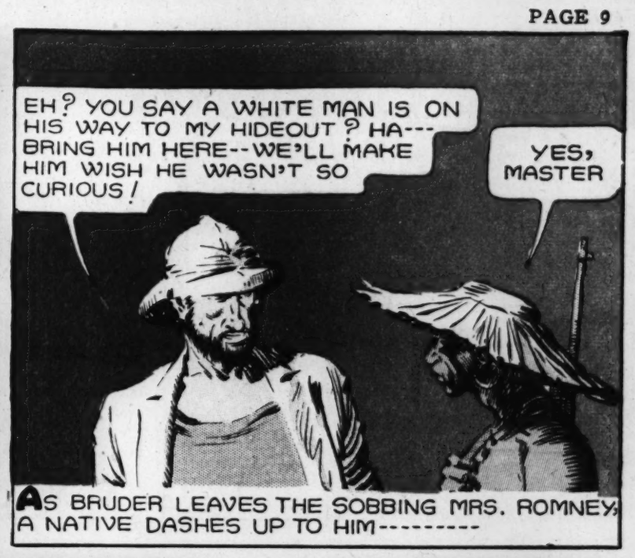




JUNGLE JIM BY ALEX RAYMOND

LEAVING JOAN AT WAHIKA VILLAGE TO CARE FOR MRS. ROMNEY'S KIDNAPED BABY, JIM AND KOLU SET OUT FOR BRUDER'S HIDEOUT------ THEY ARE SEEN BY A SENTRY----------





AS BRUDER LEAVES THE SOBBING MRS. ROMNEY, A NATIVE DASHES UP TO HIM---------





© 1935, King Features Syndicate, Inc., Great Britain rights reserved.

FLASH GORDON ✣ By ALEXANDER RAYMOND

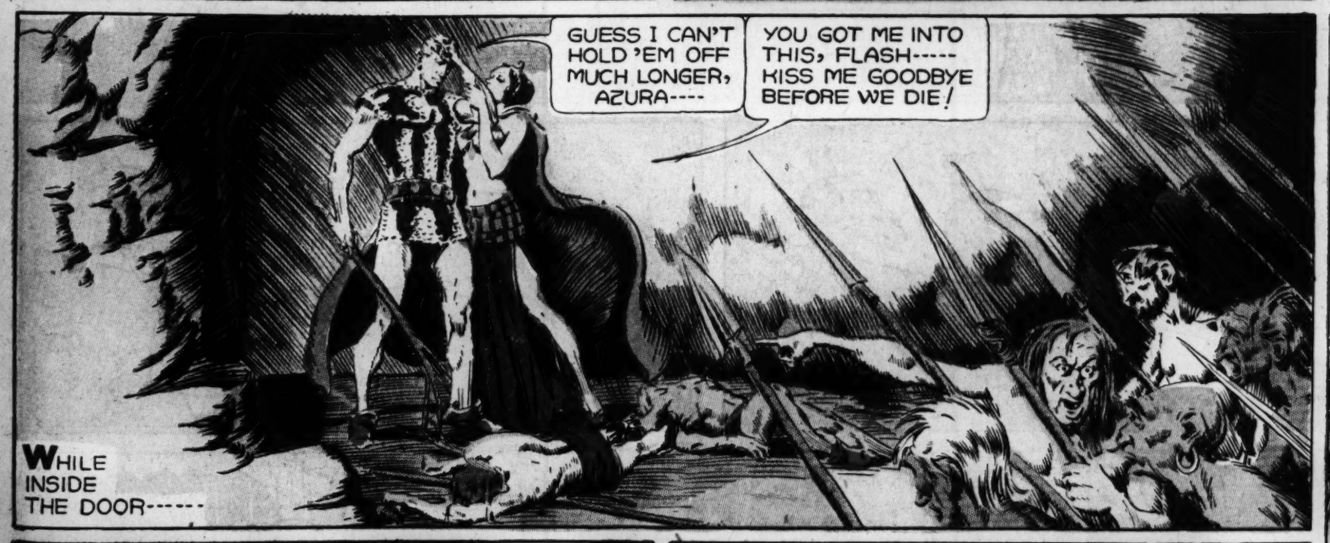


WHILE FLASH AND AZURA ARE TRAPPED IN THE CAVES OF THE DEATH DWARFS, ZARKOV AND DALE ARDEN HUNT FOR HIM IN AZURA'S CAPITAL --------





OUTSIDE THE BARRED ENTRANCE TO THE DWARF'S TUNNEL-------



WHILE INSIDE THE DOOR------



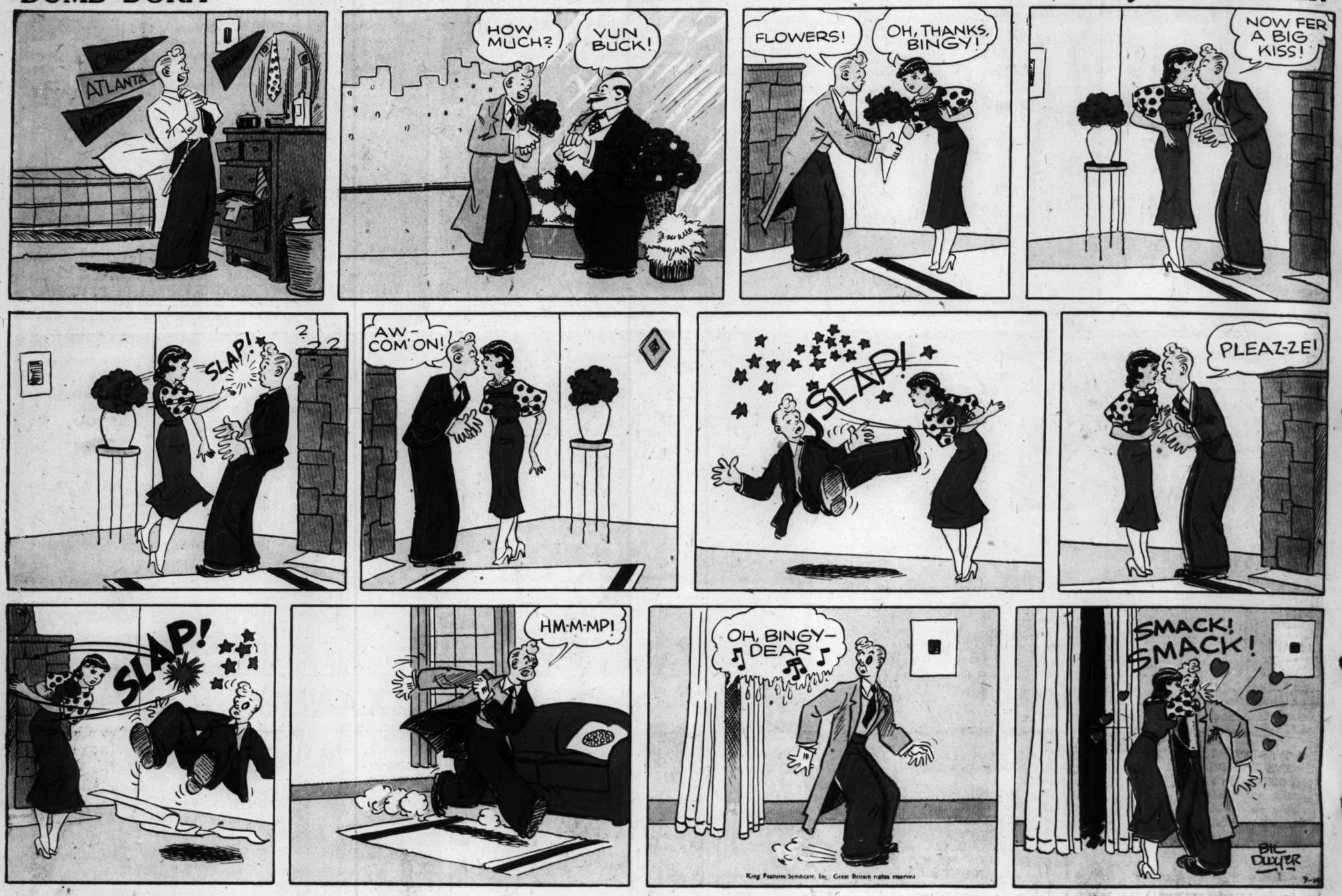




© 1935, King Features Syndicate, Inc., Great Britain rights reserved.

DUMB DORA

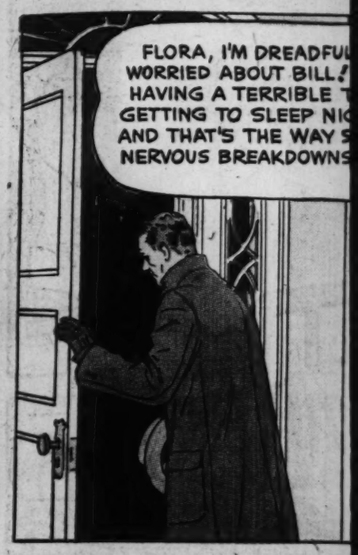
By BIL DWYER



THE LITTLE KING

By O. SOGLOW









How
Sound, Restf

New Vitality, New Energy Tom

OVALTINE is a delicious pure food concentr
mended by thousands of physicians and
different countries today. It was originally
Switzerland as a strengthening food for inva
valescents, and the aged.

Then physicians noted that, when taken as a ho
bedtime, it was also a remarkable aid to sou
sleep. As a result, throughout the world, Ovalti
come the most widely used drugless aid to nat

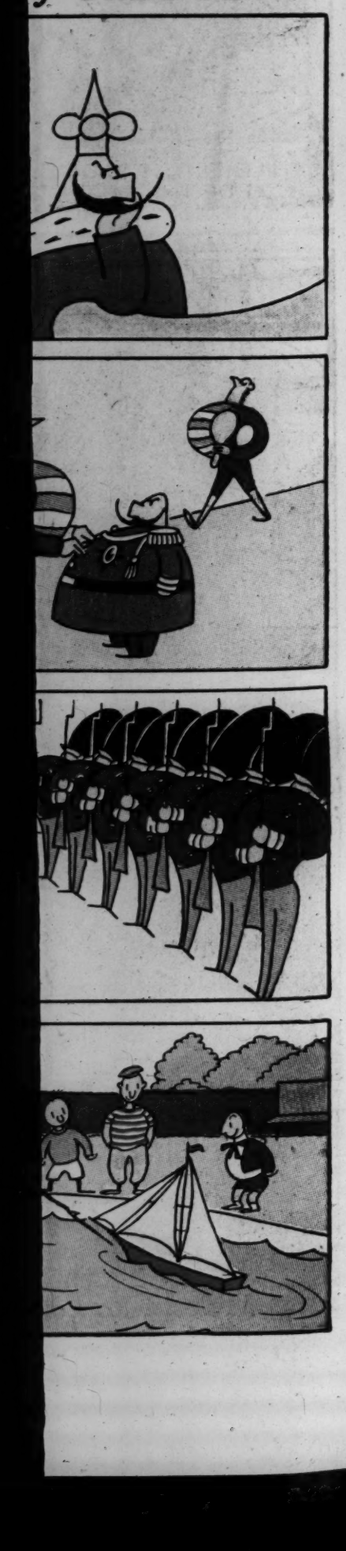
Great numbers of letters from delighted users ar
received. For example, Mr. Edward Felker of
writes:—"*Usually I have lain in bed from 2 to 3 h
going to sleep. The first night after taking Ovaltine
sleep almost at once after I hit the pillow. After I h
for 3 nights, my nerves were much steadier and my h
more clear. You may use this letter as an honest t
It is unsolicited and written in good faith.*"

Another letter, from Mrs. A. Collamer, c/o Hospit

By BIL DWYER



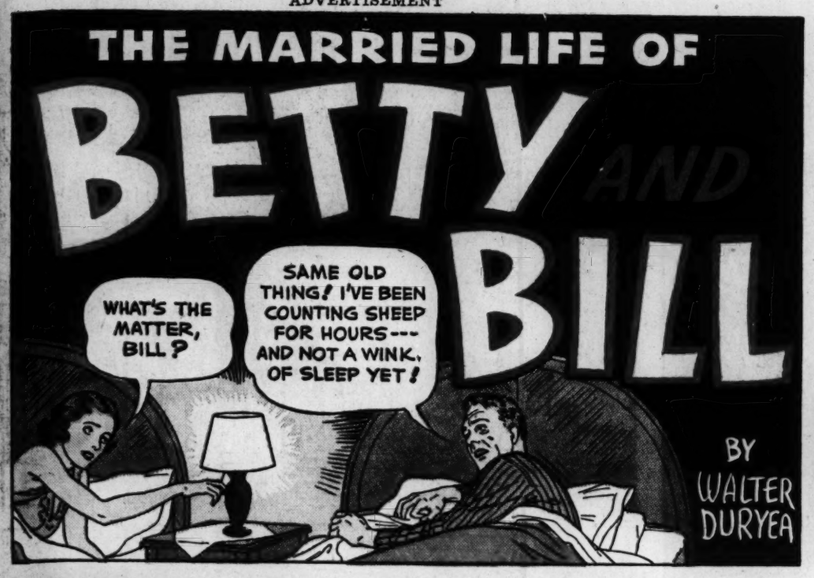
By O. SOGLOW



ADVERTISEMENT

THE MARRIED LIFE OF BETTY AND BILL

BY WALTER DURYEA

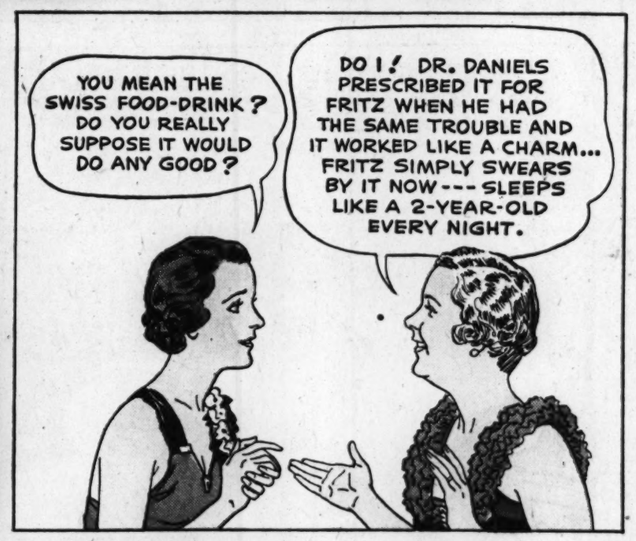




ADVERTISEMENT





















How To Promote Sound, Restful Sleep Tonight...

New Vitality, New Energy Tomorrow

OVALTINE is a delicious pure food concentrate recommended by thousands of physicians and used in 54 different countries today. It was originally created in Switzerland as a strengthening food for invalids, convalescents, and the aged.

Then physicians noted that, when taken as a hot drink at bedtime, it was also a remarkable aid to sound, restful sleep. As a result, throughout the world, Ovaltine has become the most widely used drugless aid to natural sleep.

Great numbers of letters from delighted users are regularly received. For example, Mr. Edward Felker of Erie, Pa., writes:—*"Usually I have lain in bed from 2 to 3 hours before going to sleep. The first night after taking Ovaltine I went to sleep almost at once after I hit the pillow. After I had taken it for 3 nights, my nerves were much steadier and my brain much more clear. You may use this letter as an honest testimonial. It is unsolicited and written in good faith."*

Another letter, from Mrs. A. Collamer, c/o Hospital, Atkinson, Nebr., says, in part:—*"I find Ovaltine very beneficial in cases of nervousness, especially when taken at bedtime. After a hard day's work, a cup of Ovaltine in hot milk relaxes the nerves amazingly and does away with tossing and restlessness while sleeping."*

These letters cover, of course, only two individual experiences. Naturally, we do not claim or guarantee that similar results will occur in *every* case where Ovaltine is used. But these statements are so typical of thousands we have received, that we believe a thorough trial of Ovaltine is justified by every intelligent person in cases of nervous exhaustion and sleepless nights.

So outstanding are the results accredited to Ovaltine that, during the World War, it was used as a standard ration for invalid, nerve-shattered soldiers. And thousands of nervous people, men and women, use it regularly to restore vitality when fatigued.

Get a can of Ovaltine at any drug or grocery store today. Or, if your need is not immediate and urgent, mail the coupon at the right for a trial supply.



MAIL FOR 3-DAY TRIAL

THE WANDER COMPANY, Dept. 132-G
180 N. Michigan Avenue, Chicago, Illinois

I enclose 10c to cover cost of packing and mailing. Send me your test package of Ovaltine. (*One package to a person.*)

Name_____

Address_____

City_____ State_____

(*Print name and address clearly IN PENCIL*)

OVALTINE

The Swiss Food-Drink—Now Made In The U. S. A.

LOOK FOR NEW LOW PRICES

AT DRUG, GROCERY AND DEPARTMENT STORES

3579

ELLA CINDERS

This comic appears every day in the daily Post-Dispatch

By Bill Conselman and Charlie Plumb



ADVERTISEMENT

NESTLE'S NEST

UM-M-M-NOBODY CAN MAKE HOT CHOCOLATE LIKE YOU CAN, NETTIE!
THANKS, DOTTIE— BUT IT'S NESTLE'S CHOCOLATE — THAT'S WHY!
WOT TH'...?
AN' WE'LL HAVE SOME NESTLE'S CHOCOLATE BARS FOR TRIMMINGS!
GIMME A DOZEN O' THOSE OVERRIPE BANANAS.. NO, MAKE IT TWO DOZENS!
FRUITS
YOU LIKA DA BANAN', HEH?
THINKS HE CAN STEP DOTTIE OUT AN' GET AWAY WITH IT, TH' GERM!
HEY! YOU T'INK YOU BUYA DA 2 DOZ BANAN' FOR DA DIME?
INFURIATO! YOU GIVA DA SLIP — YOU MAKA ME SLIP— I WRINGA DE NECK!
WHEN HE STARTS DOWN THE STEPS— OBOY!
IT WAS WUNNERFUL BEIN' WITH YOU T'NIGHT, DOTTIE—
YOU'RE A CUTE BOY, JIMMY— OH, COME LOOK AT THAT BE-YOOTIFUL MOON!
DOTTIE!
YOU STEALA DA BANAN'— YOU SPOILA DA PANT— I BUSTA DA NOSE!
JUST EAT THIS NESTLE'S CHOCOLATE BAR, DOTTIE— AN' DON'T LOOK!
ONE NESTLE'S BAR CONTAINS THE FOOD ENERGY NEEDED FOR 20 MINUTES OF MARATHON RUNNING. THAT'S WHAT SAVED MY HIDE
MILK CHOCOLATE NESTLE'S 5¢
NESTLE'S WITH ALMONDS 5¢
NESTLE'S ALMOND MILK CHOCOLATE
MILK OR WITH ALMONDS
5¢
NESTLE'S HOT CHOCOLATE HAS THE SAME DELICIOUS CREAMY TASTE YOU FIND IN THE BARS— SERVED AT FOUNTAINS AND RESTAURANTS
FOR ECONOMY— BUY THE HALF-LB. BAR

TODAY'S NEWS TODAY
ST. LOUIS P.M. — REG. U. S. PAT. OFF. — LONDON P.M.
VOL. 88. NO. 25.

BRITAIN GIVES ITS POSITION ON SANCTIONS BY LEAGUE

Foreign Secretary Hoare Declares Country's Loyalty to Principles, Not to "Any Particular Manifestation Thereof."

GIVES STAND IN NOTE TO FRANCE

French Official Says England Has Asked Paris if It Will Penalize Italy in Case of Invasion of Ethiopia.

By the Associated Press.

PARIS, Sept. 30.—A French official said tonight Great Britain had asked "specific questions" of France regarding this nation's action in "specific cases that might arise" in connection with application of sanctions under the League of Nations Covenant.

Great Britain, it was indicated, has asked France flatly if she is ready to join in sanctions against Italy in the event that Premier Mussolini's forces invade Ethiopia in disregard of the League's recommendations.

Officials said France automatically would be obliged by the League Covenant to take sanctions against Italy if that nation made an "unprovoked attack" against Great Britain while Great Britain was carrying out orders of the League.

By the Associated Press.

LONDON, Sept. 30.—A note by Sir Samuel Hoare, British Foreign Secretary, assured France yesterday that Great Britain was true to the principles of the League of Nations "and not to any particular manifestation thereof."

It disclosed that these two points will have a bearing on future Franco-British relations:

1. Mere failure of Germany or any other nation to fulfill the terms of various treaties regarding armaments or boundaries of Europe does not call for application of sanctions under the League Covenant;

2. Sanctions only "apply to positive actions of unprovoked aggression, and even then "the nature of the action appropriate to be taken" may vary.

Text of British Note.

The text of the note delivered to the French Ambassador follows:

"1. In the inquiry which you were so good as to address to Sir Robert Van Sittart on Sept. 10, your excellency expressed the desire of your Government in connection with the present dispute between Italy and Ethiopia to learn to what extent they might be assured in the future of immediate effective application by this country of all sanctions provided in article XVI of the Covenant in the event of violation of the Covenant of the League of Nations and a resort to force in Europe, and you referred in particular to the eventuality of a resort to force in Europe on the part of some European state, whether or not that state might be a member of the League of Nations.

"2. I have the honor in reply to invite your attention to the words which I used in the course of my speech to the League Assembly at Geneva Sept. 11. I then declared His Majesty's Government, the United Kingdom, would be second to none in their intention to fulfill within the measure of their capacity the obligations which the Covenant lays upon them; and I added that ideas embodied in the Covenant, in particular the aspiration to establish a rule of law for international affairs, had appealed with growing force to a strain of idealism in the British national character and they had indeed become part of the national conscience.

Fidelity to the League.

"3. As your excellency will also recollect I further took the opportunity in the course of my speech at Geneva to repudiate any suggestion that the attitude of his Majesty's Government was one of other than unwavering fidelity to the League and all it stands for, and I drew attention to the fact that the recent response of public opinion in this country showed how completely the nation supported the Government in its full acceptance of the obligations of League membership, which was oft-proclaimed as the keynote of 'heir foreign policy. I added that to suggest or insinuate that this policy for some reason was peculiar to the Italo-Ethiopian conflict would be a complete misunderstanding. Nothing

Continued on Page 2, Column 3.

FAIR A... TONIGH... COOLE...

THE T...

1 a. m. —
2 a. m. —
3 a. m. —
4 a. m. —
5 a. m. —
6 a. m. —
7 a. m. —
8 a. m. —

Yesterday's h... (6 a. m.). Relative hum... cent; at noon...



and extreme... night; cooler... tion tonight...

Sunset, 5:... row), 5:57.

Stage of t... Louis, 2.1 fe... Grafton, Ill.... the Missouri... a fall of 0.2.

U. S. FLEET... FOR FOU...

Hundred War... to Take Par... Some...

By the Associate...

SAN PEDI...

More than 10... aircraft of the... Pacific today... President Roo... of the maneu...

The first tw... in secret. Th... uled to board... at San Diego... trip to the... of the exerci... before him...

Airplane c... heavy cruise... this port to... craft and sub... their San D...

The new... carry Mrs.... ington news... neuvers, and... be provided... porters and...

TROOPS AM... TWO BRITI...

Two Others... Listed as... in Mo...

By the Associate...

SIMLA, Ind... British officer... two wounded... Mohamand fro... Indian frontier...

One hundred... er casualties... British troops... the frontier fo...

A strong Br... to the Mohama... dle of Septemb... on four tribes... tier, said to ha... for disturbance... year.

BLIND NEWSP... OF NINTH...

Cyrus Morris, ... Downtown St... Succum...

Cyrus Morris... vendor at Ninth... and a familiar... St. Louis for y... yesterday at hi... phrey street.

Early in the... plained of pain... neck and went... quinine and hi... landlady he wo... she tried to aw... o'clock he was... will be perform...

Morris, 48 y... married and li... brother, Rober... wood. "Cy" ha... tomers, who ha... pers and maga... years. It was t... that he "saw"... the magazines... questions about... ors on the cove... pleasure from... received.

Pope Return...

By the Associated...

ROME, Sept... bronzed after... summer palace... returned to Vat... fore his depart... the balcony of... and blessed a cl... lagers and man... said that the P... cellent and tha... the summer he... lasting as much...